

1984

Reflection 1984

University of Southern Maine

Follow this and additional works at: https://digitalcommons.usm.maine.edu/archives_yearbook

 Part of the [History Commons](#)

Recommended Citation

University of Southern Maine, "Reflection 1984" (1984). *Yearbooks*. 77.
https://digitalcommons.usm.maine.edu/archives_yearbook/77

This Book is brought to you for free and open access by the University Archives at USM Digital Commons. It has been accepted for inclusion in Yearbooks by an authorized administrator of USM Digital Commons. For more information, please contact jessica.c.hovey@maine.edu.

REFLECTION
REFLECTION
REFLECTION
REFLECTION
REFLECTION
REFLECTION
REFLECTION
REFLECTION
REFLECTION
REFLECTION

*THE UNIVERSITY OF
SOUTHERN MAINE
REFLECTION
YEARBOOK
1983-1984*





CONTENTS

<i>FACULTY STAFF</i>	<i>7</i>
<i>THEATER</i>	<i>17</i>
<i>THE ACTIVE</i>	<i>33</i>
<i>COMMUTERS</i>	<i>49</i>
<i>GREEKS</i>	<i>59</i>
<i>SPORTS</i>	<i>69</i>
<i>SENIORS</i>	<i>85</i>

REFLECTION STAFF

NANCY PERKINS
LIZ MORIN
RACHEL ROUSSEAU
JOAN SAVAGE

SECRETARY
PHOTOGRAPHER
PHOTOGRAPHER
EDITOR



SPECIAL THANKS

As Editor of the 83-84 Reflection I would like to thank those people who, with their help, made this book possible.

Thank you Marjorie Duval, at the archives for the divider page photo's; Al Bean and Patti Joyce, at the gym for all of the sports information and photographs; Nancy Joy, for being an "emergency photographer"; Rachel Rousseau, Liz Morin, and Nancy Perkins for being the most wonderful staff; Thanks also to Gary Cressy for his interest in making the book as nice as possible; Jean Lessard for listening to all of my complaints; and Rick Profenno for the volleyball pictures and especially his moral support.

Thanks to these people as well as many others who helped make this years Reflection as nice as possible.

Sincerely,
Joan Savage

THIS BOOK PAID FOR BY YOUR STUDENT ACTIVITY FEE.

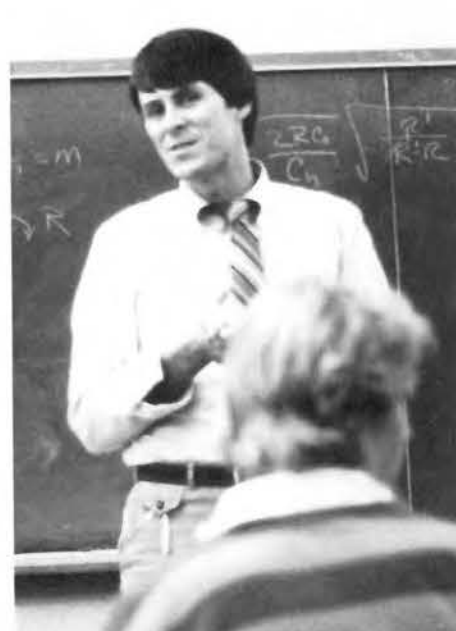

FACULTY AND STAFF





FOREIGN LANGUAGES

L-R Frederick Rolfe
Lucia di Benedetto
Monique Y. Crochet
Standing: L-R
Yves D Ivet
Gonzalo Plasencia
Otmar Foelsche



PHYSICS
John Ricci
Robert Walkling
Charles Armentrout



ENGLISH FACULTY





Jeana Bearre
Jo-Anna Moore
Ellen Schiferl
Juris Ubans
Julie Sawyer
Duncan Hewitt
Nancy Vanler

ART DEPT.



Sitting Bruce Allen
Dorothy Moore
Elaine Howe
Betty Lewis
Floyd Chronister
Kathy Turlo
Henry Amoroso
Margo Wood
Nicholas Colucci
Libby Cohen
Robert Southworth
Harold Neuberger
2nd l-r
Richard Carter
David Fearon
Micheal O'Donnell
Gerry Gormen
Melissa Costello
John Deady
Jim Wright

EDUCATION DEPT.



L-R Fran Sayers
Russ Kivitisky
Sandi Hanisko
Maurice Chabot

COMMUNICATIONS DEPT.



Front Lehman
Stacey
Pfaffinger
Shea
Back Beirne
MacDonald
Fullam
Monsen
Giguere
Brezelkowski
Anspach
Morissette
Lacognata

CRIMINAL JUSTICE-SOCIOLOGY



MATH DEPARTMENT

Mr. Chabot, S. MacDonald, W. Brown, R. Estes, A. Soychak.



BUSINESS FACULTY



ENGLISH DEPARTMENT

Richard Cottin, Reuter, Rutherford, Ashley, Baier, Carper, Rosen, Gish, Selkin, Jaques, Barker.



HISTORY DEPARTMENT

Padula, Hunt, Eastman, Emerson, Albee Ritmo-, Schieh, Cole.



CHEMISTRY DEPARTMENT

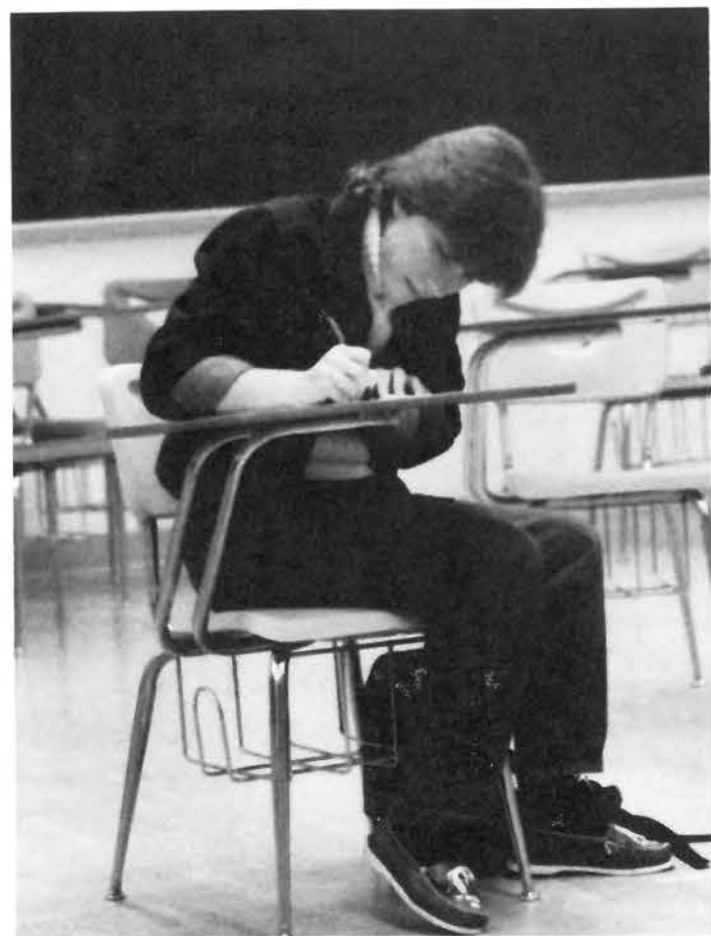

EDUCATION NEVER ENDS . . .
YOUR LIFETIME TEXTBOOK



Press Herald
Express
& Telegram

THEATER AND ARTS



Gorham House of Pizza

2 State St.
Gorham ME
Phone 839-4958

For FAST service call
before you leave home,
It will be ready when you
arrive.

Charter Buses

Brunswick Transportation/Maine Line

184 Main Street
South Portland Maine
799-8527



ARSENIC AND OLD LACE
 Among 1983-84 productions, was Arsenic and Old Lace and The Matchmaker.







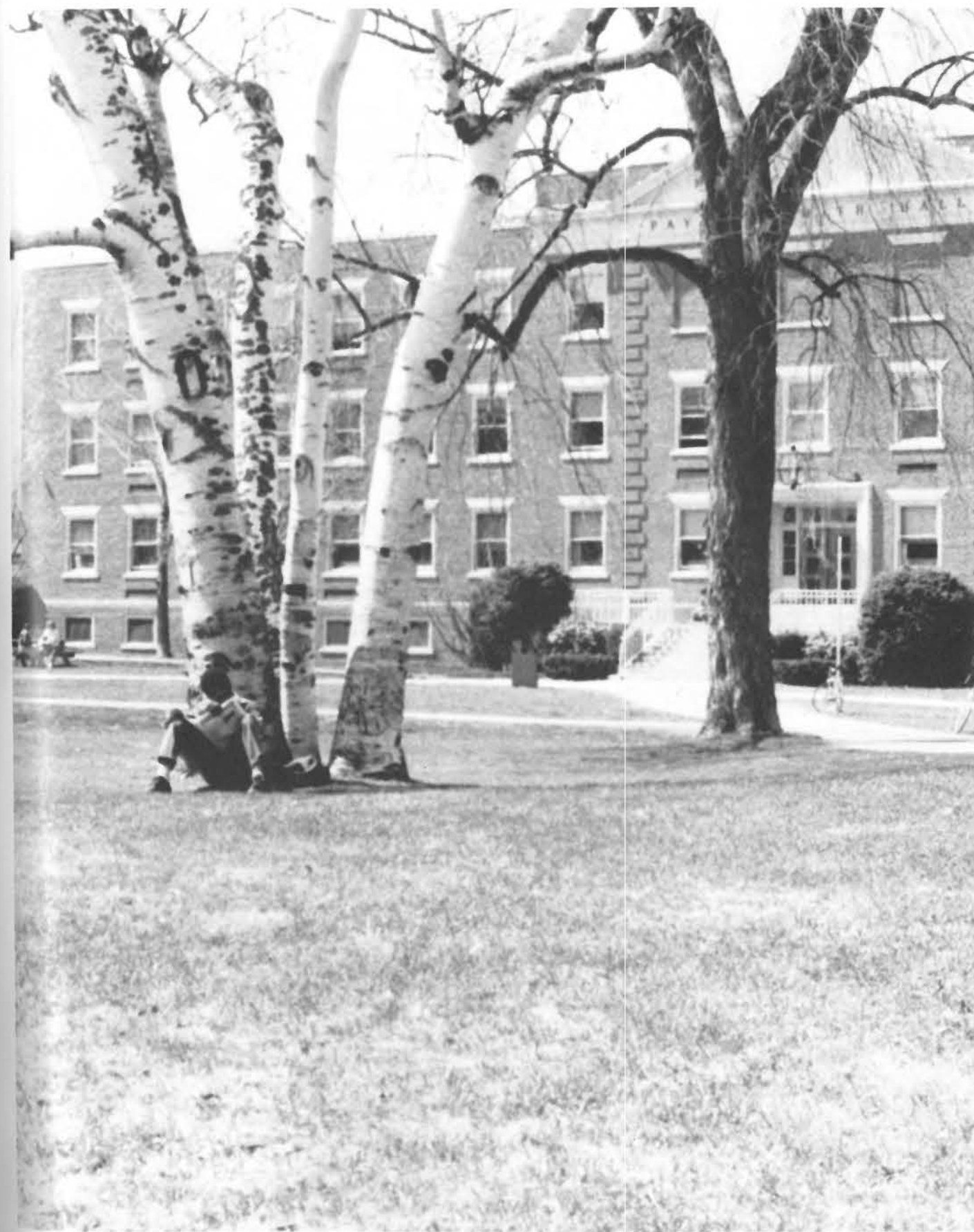





ROBIE'S
FOURTH
UNSEALING OF
THE ATTIC!

ROBIE
ANDREW'S
HAUNTED HOUSE



*The Nicest
Surprises!*
Porteous

Intown Portland-Maine mall-Newington-Bangor-Auburn

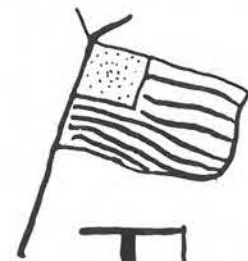

**The Gorham
Flag
Center**

Flagpoles - Aluminum, Steel,
And Fibre glass

Phone: 207
839-4675

367 Main St.
Route 25
Gorham ME



**29 Elm St.
(just off Main St.)
Gorham, Maine
839-3354**

a railroad station of the 1800's...

now a unique dining experience

Steaks • Seafood • Cocktails

THE ACTIVE

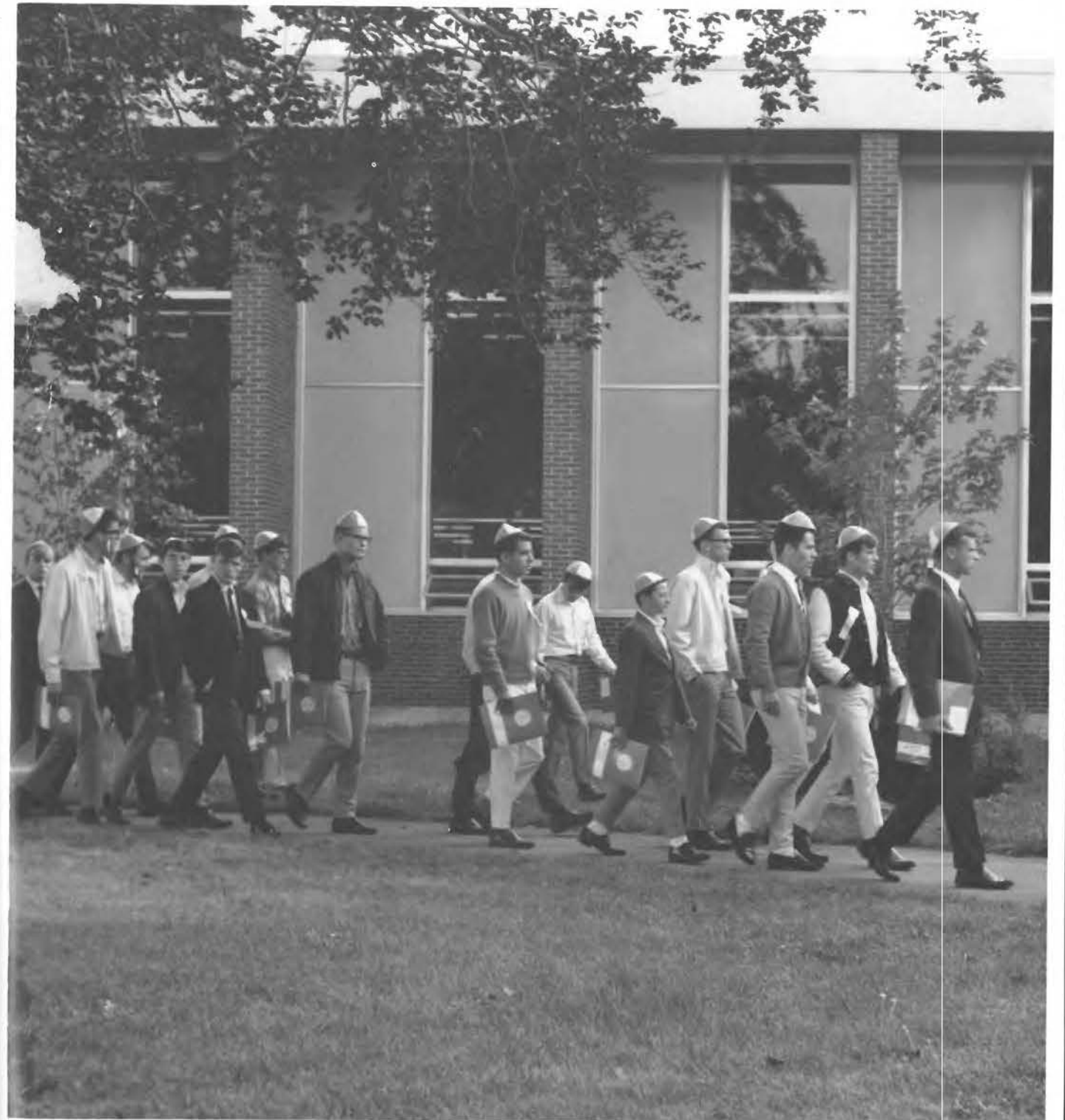



SPEAKERS AND CULTURAL EVENTS COMMITTEE

A high school girl (Julia Simpson) relives the good times of her graduation night in the opening scene of *For Colored Girls Who Have Considered Suicide When The Rainbow is Enuf*. The 1984 national tour of this award-winning black play presented by Daedalus Productions of New York.



STUDENT SENATE

Eric Lake, Connie Smith, Scott Primiano, Mike Wood, Debbie Devroy, Cindy Glidden, Bruce Pooler, Randy Payson, Mark Bilideau, Joe Chwis, Guy Furbish, Mike Saltz, Margo LuVien, John Spruill, Dana Lee, Prof. Phillips.



SOCIOLOGY STUDENTS ASSOCIATION

The sociology students association is an organization which allows students of sociology to use their knowledge of the discipline for the benefit of the University and the surrounding community. The SSA is actively involved in making the dept. aware of student interest and needs, assisting in bringing relevant speakers to the University, and participating in community projects of the Portland area. Membership is open to all USM students and at present includes: L to R B. Higgins, E. Dahlgren, B. Murphy, C. Kaknes, S. Linderman, D. DeMuis, L. Pfaffinger (with son Todd) and G. Tripp.



WMPG EXECUTIVE STAFF

Front to Back, Richard Cooke, Caroline Woodward, Joanne Muldoon, Don Connors. BR Eric Austin, Jeff Reed, Jeff Hale, Dave Peabody, Ernie Freeburg.



90.9



WMPG STAFF

Chris Bickford, Eric Lake, John Spruill, Everton McFarquhar, Don Connors, Rick Cooke, Jakie Snell, Caroline Woodward, Jeff Hale, Joan Muldoon, Marta Paro, Larry Cole, Laurie Cianchette, Mary Regan, Steve Hirshon, Peter Twitchell, Richard Kuntz, Mark Bruhn, 3rd row Ernie Freeburg, Eric Austin, Louis East, Jeff Reed, Gary Obidowski, Dave Peabody.





Officers:
Tyrrell Toppan
Teresa Sielinski
Joy Bokleman
Standing Kristi Borst
Jean Carbonneau
Paul McGuire

MARKETING ASSOCIATION

Marketing Associates of Southern Maine (MASM) is a non-profit organization of USM students interested in learning about marketing and observing it in practice. Members are introduced to a broad range of professionals, knowledgeable in diverse aspects of marketing, at the club's monthly meetings. Students are also given the opportunity to obtain hands-on experience through Marketing projects the club is hired to complete. MASM is open to any student who is interested in becoming involved.



GAY PEOPLE'S ALLIANCE

Steve Waltman
Greg Bembry
Phil Gavtreau
Rick Bouchard

THERAPEUTIC RECREATION



Club members; standing, Martha Chellis, Kristen Johnson, Caroline Palmer, Sandy Fletcher, Kathy Roger, Jean Lessard, Kathy Jackson, Susan Thibodeau, Tina Massa.

ENGLISH ASSOCIATION



Standing; J. Norman, C. Knowles, K. Kreuter, J. Makley, J. Knightly. Sitting; H. Vansteen, B. Edmands, M. Bruhn, J. Swanson.

NATIONAL STUDENT EXCHANGE



Tom Tostengard: University of South Dakota, Wanda Anderson: University of Iowa, Alicia Chavez: New Mexico State University, Martha Violante: University of Michigan, Liz Grenondyke: University of Albuquerque, Mark Mynatt: University of Colorado, Perry McCartney: N.S.E. Chairperson.



POLITICAL SCIENCE ASSOCIATION



RESOURCE PEOPLE

Gail Lehoux, Joe Cowie, Scott Primiano, Judith Koenig, Penny Rich, Mil Arsenault, Sitting: Ernie Freeburg.



RESIDENCE LIFE STAFF

RECOGNITION DAY



RESIDENT ASSISTANTS





ANNUAL JOB SEARCH FOR WORK-STUDY JOBS.

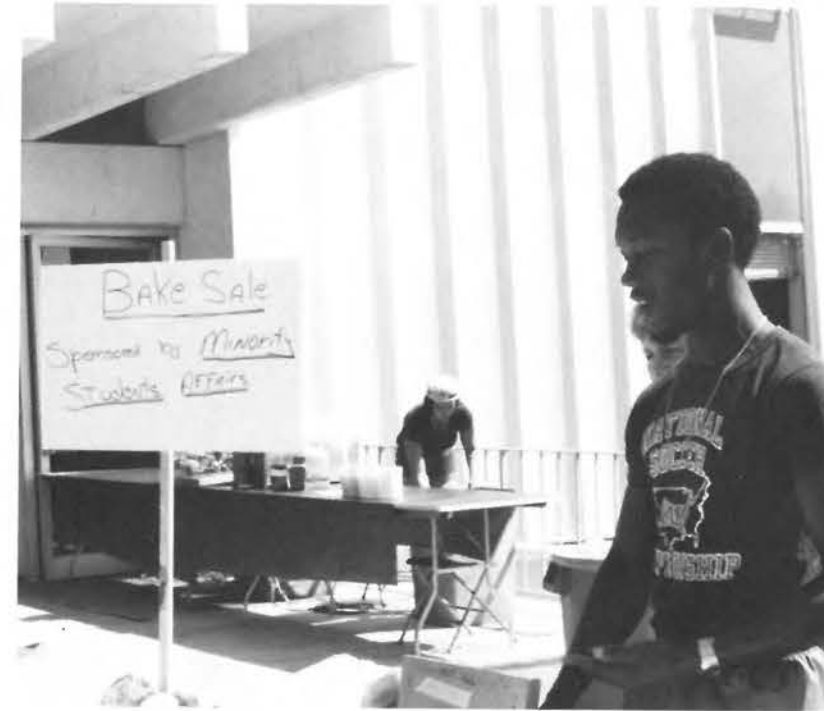

Career Day
With spring came career day which Portland Area businesses attended.



SKI CLUB



L to R
 Marion Labbe
 Heidi Joy
 Cheryl Brenton
 Tim Buet
 John Adams
 Carry Butfield
 Jean Carbonneau
 Tracy Buck
 Kathy Robers
 Todd Gartsu
 Debbie Boucher
 Lyn McAllister
 Mike Ahearn
 Pete Davis



WOMEN'S STUDIES DEPT.

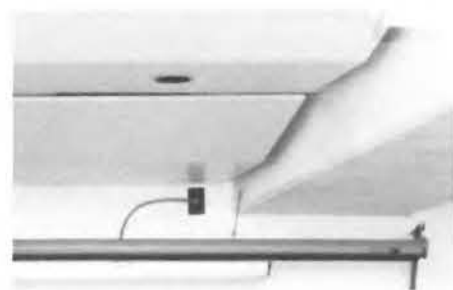

Among the years activities was Lynn Bolles, Professor of Anthropology, Bowdoin College. "Hidden from History: Women of Color."

CALVIN HILL

Topics
How to meet and deal with problems head on,
Stress, and the Dangers of Drug Abuse.



Calvin Hill graduated from Yale University and was a football star. He was Dallas Cowboys first choice draft. (1969) Hill was also a special assistant to Senator John Glenn and representative for "jobs for Disadvantaged Youth".



Sponsored by Minority Student Affairs,
Speakers and Cultural Events.



COMMUTERS



SACO CENTER



No names available

SANFORD CENTER

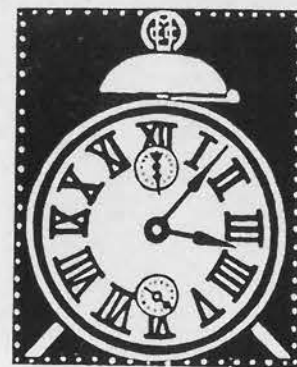

Commuter Lounge in Bailly Hall

THE CHILDREN'S THEATER OF MAINE



Director- Jeff Toorish

Cinderella Cast

Stepmother

Cinderella

1st stepsister

2nd stepsister

fairy Godmother

Prince

Chamberlaine

P. Blake

K. Lester

S. Monaghan

A. Lindgren

J. Sylvia

R. Carr

A. Forsley

1983-84 Productions
opened with "Androcles and the Lion"
and also showed "Cinderella" in the original French version.



LUNCHTIME SERIES OF PLAYS IN THE RAFTERS



One performance this year was "an Actors Nightmare". The lunchtime series were enjoyed by many students.



Dept. of Police & Safety Parking Violation NO 179 4

Name: _____ Date: 10/1/88
 Address: _____ Time: 1:15
 Campus Lot: B1
 Make of vehicle: Ford Color: Red

Permit Type: ☐ Faculty/Staff ☐ Resident Student ☐ Commuting Student

1. Unauthorized Overnight Parking - \$ 5.00	10. Parking on Lawn - \$ 5.00
2. Impeding Snow Removal - \$10.00	11. Parking by Fire Hydrant - \$10.00
3. Obstructing Traffic - \$ 5.00	12. Parking on Sidewalk - \$ 5.00
4. Parking in Restricted Area - \$ 5.00	13. Parking on Roadway - \$ 5.00
5. Failing to Display Valid Permit - \$10.00	14. Parking in Loading Zone - \$ 5.00
6. Abandoned Motor Vehicle - \$10.00	15. Blocking Driveway - \$ 5.00
7. Abandoned Unauthorized Sticker - \$10.00	16. Parking in Handicapped Zone - \$10.00
8. Blocking Fire Lane - \$10.00	

PLEASE SEE REVERSE SIDE

Officer: JOE WAT



SIGNS OF OUR TIMES



Top Movies
Tender Mercies
The Grey Fox
The Right Stuff
Educating Rita
Terms of Endearment
Flashdance
Zelig
Silkwood
Never Cry Wolf
War Games



Best Sellers
In Search of Excellence
Motherhood, Erma Bombeck
On Wings of Eagles, Ken Follett
Megatrends, John Naisbitt
Best of James Herriot
Tough Times Never Last, Robert Schuller
Who Killed the Robbins Family
Pet Sematary, Stephen King
Poland, James Michener
Name of the Rose, Umberto Eco
Berlin Game, Len Deighton

Most Purchases Albums
Michael Jackson, Thriller
Lionel Richie, Can't Slow Down
Linda Ronstadt, What's New
Police, Synchronicity
Quiet Riot, Metal Health
Yes, 90125
Culture Club, Colour By Numbers
Billy Joel, An Innocent Man
Rolling Stones, Undercover
Duran Duran, Seven and the Ragged Tiger



USA skiing, 1st time win in the downhill cup.

Sailing, America loses the American Cup for the 1st time in 133 years to Australia.



Dances of every kind where often and all over campus.

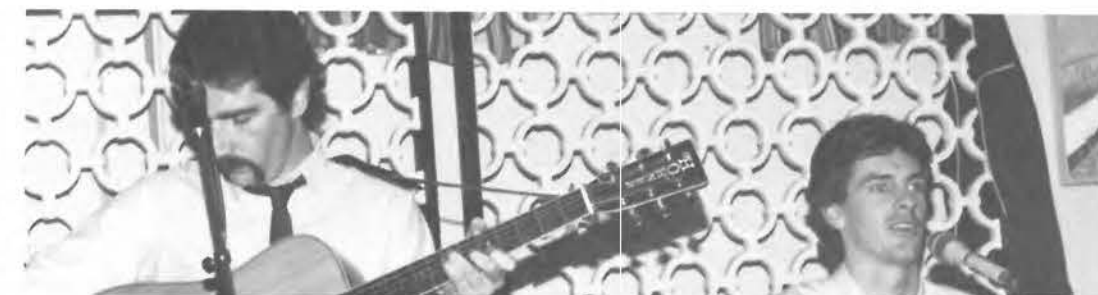



GREEKS



KAPPA DELTA PHI



Left to right Gary Kilde, Mike O'Reilly, Scott Tibbets, David Wright, John Philips, Greg Samson, Keith Welch, Jim Anderson, Ray Taylor, Allen Zeller.

SIGMA NU FRATERNITY



Back from left to right: Mark Styspeck, Randy Payson, Pete Lyons, Dan Blake, Pete Esselystyn, Joe Androlowez, Morise Fecteau, Larry Stark, Art Dillon. Front: Pete Smith, Bruce Roullard, Carmine Pesce, Scott McGrath, Bruce Pooler, Chris Boudreau, Todd Crawford, Guy Ferbush.

TUG-O-WAR AT THE GAMES



**ENTERTAINMENT
IN THE CAF
WHILE GREEKS
COMPETE
WITH EACH OTHER IN
THE GAMES.**

KAPPA DELTA EPSILON



Back to front: Barbara Strang, Tina Massa, Lisa Kachmar, Shirley MacLean, Sue Davis, Laurie Jerome, Linda Downs. Row two Michelle Moffet, Phyliss Emerson, Sue Patry, Ruth Carlisle, Carla Quimby, Patty Carlozzi. Row one: Nancy Joy, Jean Lessard, Anne Martin, Doreen Nuit, Deanna Pelkey, Karen McKenna.



KAPPA IOTA



Front: Liz Romin, Second row: Patti Lally, Rachel Rousseau, Third Row: Lori Perry, Debbie Wheaton, Fourth Row: Nora Randall, Kim Morin, Sherri Smith, Karen Nadeu. Last Row: Debbie Colomy, Carla Springer.



DELTA ZETA



L to R; Brenda Gile, Lori Davis, Larna Porter Back, Jan Libby, Kim Mushrow, Theresa Tash, Denise Pitt, Joann Wylie.



GREEK TASK FORCE





GREEK COUNCIL

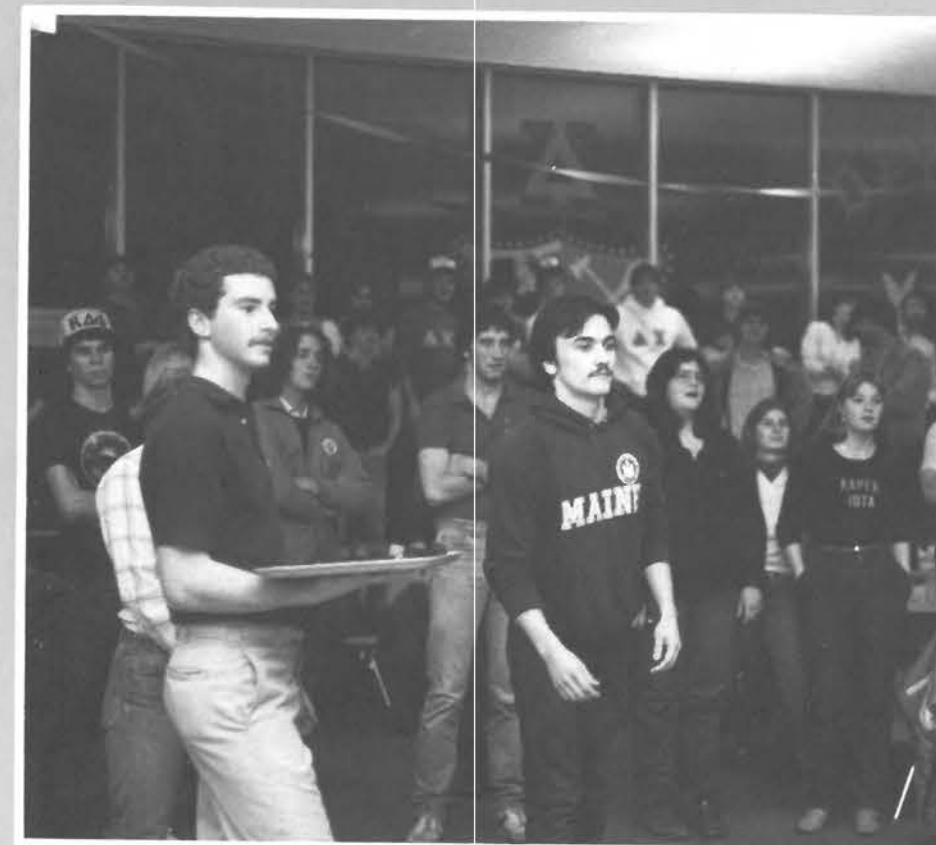



SPORTS





FIELD HOCKEY

The 1983 team started the season very strongly with wins against Plymouth state and New England college. This was the first win over Plymouth State since the two teams began competition ten years ago. As the season progressed, it was evident that the young USM team was stronger than in past years and played a very tough defense. The resulting eight tied games with many strong opponents attests to this factor. USM did not lose to any Maine team (tied 6). The team played three games to double overtime, losing two and tying one. Unfortunately, half way through the season, an ineligible player was discovered and the team was forced to forfeit seven games. The team continued to play aggressively and never gave up.

Front row, l-r Jean Pike, Nadine Joyce, Sandy Crosby, Robin Sardinha, Linda Waisanen, Back row, l-r Coach Paula Hodgdon, Karen Beaudoin, Laurel Twombly, Lisa Estabrook, Kathy Sweetser, Laurie Becker, Debbie Peters, Laura DeWitt and Chris Howard.



Back L to R Coach, Jean Zimmerman, Linda Desjardins, Karen Haines, Sara Parker, Brittany Nemoff, Linee Perroncel, Sue Perkins, Asst. Coach, Michelle Skomars. Front Kim Dellert, M. Barresi, Carolyn Palmer, Joanne Stinson and Barbara Maltby.



WOMENS VOLLEYBALL

The USM women's varsity volleyball team finished with an 11-17 record including sixth place finishes in the NAIA District 5 tournament. Freshmen Marie Barresi and Linda Desjardins impressively filled the two vacant starting positions. Other new players contributing their talents were: Brittany Nemoff, Sara Parker, Linee Perroncel.

Returning to their starting positions were: Kim Dellert, Karen Haines and co-captains Carolyn Palmer and Joanne Stinson. Joanne made All-District team as well as All-Tournament and the Second Team All-State. The coaches were Jean Zimmerman and Michelle Skomars.



L to R
Coach Laurie Munson,
Grace Smith,
Diane Wood,
Cathi Clark,
Kelly Bennett,
Laura Smith,
Celeste Fortin



WOMEN'S CROSS COUNTRY

The 1983 Cross Country Team was a rather small squad, but size did not prevent the team from making their presence known. As a team, USM made respectable showings at all of the key meets. However, the most remarkable aspect of the 83 season was the individual accomplishments which were not so obvious from scores.

The opening meet at Bowdoin College was run by five USM runners; barely enough to score as a team. The surprise of the meet was Grace Smith's fourth place finish amid the state's best run-

ners. The team placed third, behind UMO and Bowdoin, tied with Colby. The Codfish Bowl, held in Boston's Franklin Park was a good exhibition of USM talent. Grace and Diane led the team to a fifth place finish, defeating last year's champions.

The season closed with the New England Championship held on a mountainous course in near hurricane winds. USM finished nineteenth battling course conditions, opponents and injuries, all of them fierce.



Robin Blattenberger



Robin Sardinha



Tammy Anair



Marie Messer



Patti Joyce



Robin Blattenberger



Maureen Burchill



Janis Gerry

The USM Women's basketball team wrapped up a very successful season with a 23-7 record and the NAIA District 5 basketball crown. The Lady Huskies advanced to the Bi-district championship but fell to Georgian Court College by a score of 60-46.

With the beginning of the second semester, the Huskies lost starting guard, Denise Payette and later Patti Joyce. In Denise's absence, Messer, a sophomore from Hampden, assumed her starting role. In her 1st start, Messer displayed an excellent shooting touch and dropped in 20 points. Co-captain, Patti Joyce and Marie Messer were winners of Athlete of the Month award for January. The Huskies finished off the regular season with a 20-6 record and a number one ranking in the NAIA district 5 Tournament.

ICE HOCKEY

Joshua Bach
James Bisesti
Geoffrey Bonney
James Bonnvie
Raynald Charest
Chris Calrk
Gregory Cloutier
Keith Dias
Raymond Dube
John Gibson
John Giroux
Al Hatheway
Roger Hyde
Garth LaPointe
Ken Madore
David Margulis
Michael Margulis
Bill Menard
Bob Parker
Gary Rousseau
Brent Smith
Jeff Turner
John Tyson



MEN'S GOLF

J.B. Christy; Tim Kitteridge, Merle Burtchell, Steve Origlen, Coach Doug Costello.



MEN'S CROSS COUNTRY

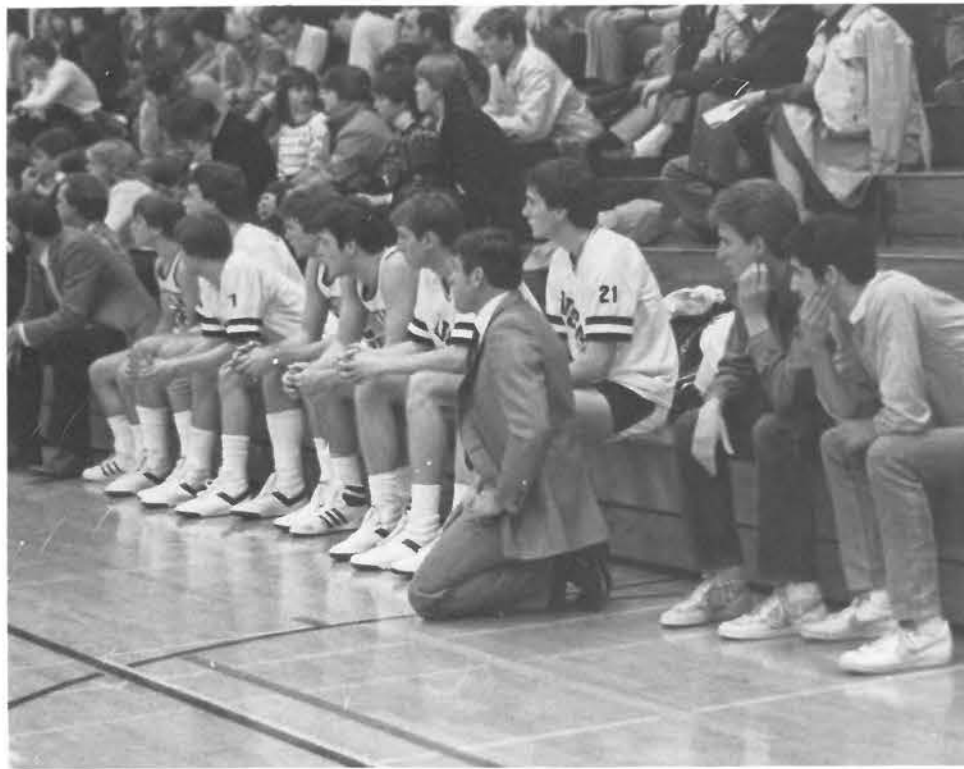

MEN'S BASKETBALL

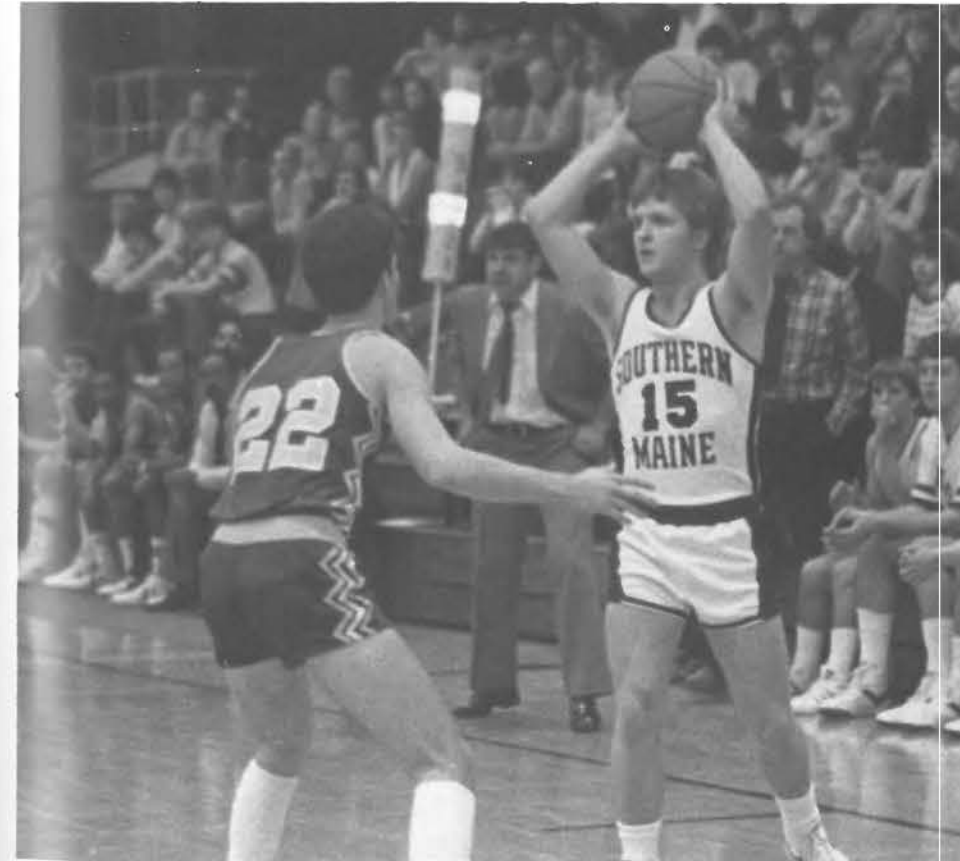
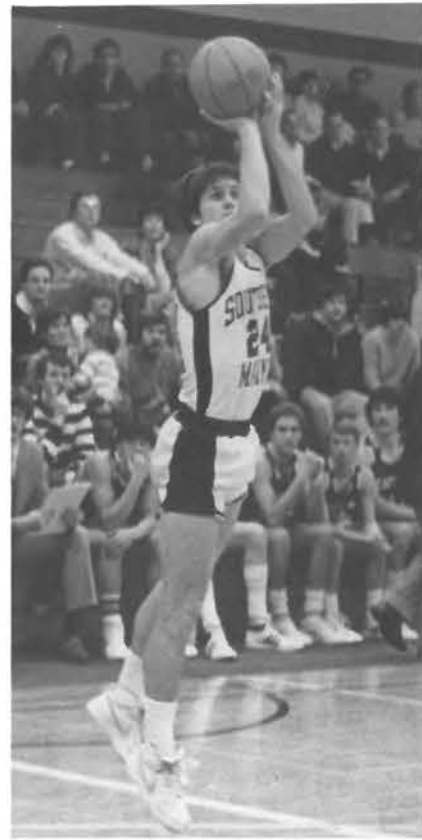



MEN'S SOCCER



Joey Bouchard - 200th victory plaque.
Glen Todd (L) Jimmy Ray (R)

When the USM Huskies tipped off against Gordon College, Coach Joey Bouchard gunned for a personal milestone. His next victory was to be his 200th. Bouchard began his collegiate career at Nasson College. Bouchard's teams compiled a 45-45 record.

The Portland native transferred his skills to USM in 1968 and took over the reigns of the men's hoop team in '73. Since his inception as head coach, the Huskies have won 6 Western Main Athletic Conference titles and 2 NAIA District #5 championships. USM won back to back titles from '77-'79 and traveled to the Nationals in Kansas City.

In addition to head basketball coach, Bouchard is an associate professor of physical education at USM. An advocate of experiential learning and a strong believer in the Outward Bound Program, he has served as director of both the Swish Basketball and Stix Field Hockey camps. Under his guidance, the programs are becoming one of the top specialized sports camps in New England.

During the summer months, Bouchard has traveled throughout Africa as a basketball consultant for the State Dept. He has been asked to return to the Dark Continent and help coach the Malian team in preparation for the 84 Summer Olympics. Last summer, Bouchard assisted in the selection of the U.S. Olympic Team in Colorado Springs.

Bouchard began his academic pursuits at Assumption College but later transferred to Springfield College where he earned his Undergraduate degree in health and physical education and his master's in education. He returned to the classroom in '68, earning a certificate of Advanced Graduate Studies from Boston University. He has worked toward a doctorate in physical education.

The University of Southern Maine has reaped many benefits from the tireless efforts of Coach Bouchard. His energy and enthusiasm are very evident. He is a strong asset to the USM Athletic Program.



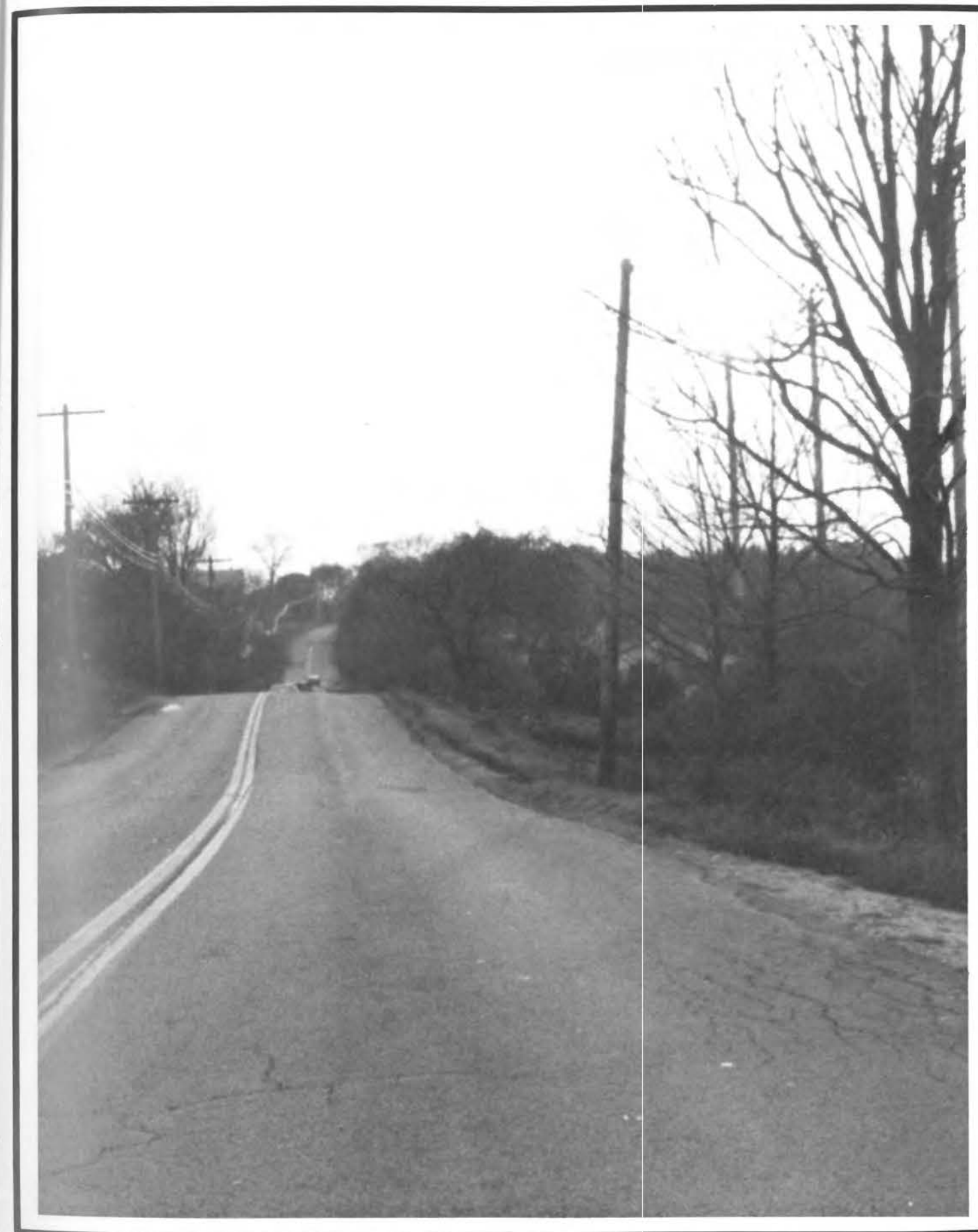

Tomorrow

IT'S HERE!! And it hardly seems possible, does it? After all those years of planning and preparing; of working for this important milestone in your life. And now you're thinking about your new tomorrows.

AT CMP we know how you feel, and we're aware, as you are, that what happens tomorrow depends in great part on the work done today.

CONGRATULATIONS and Best Wishes to the Class of 1984 from all of us at CMP.



shaw's



SENIORS



Senior Photographer Yearbook Associates Miller Falls MA

Homemade
served
Plus Specials

the
TRUSTE
RESTAURANT
& PUB

Lunches
daily
Happy Hour
Mon.-Fri: mixed
drinks 2 for 1.

334 Forest
Portland ME
772-9229

Open daily from 11:00 a.m. - 2:00 a.m.
Closed Sunday



LYNDON ABBOTT

LYNDON H. ABBOTT II
B.A. Criminal Justice
Intramural softball, basketball
Admiral Dick and Hot C men
University Police officer
Deans list 3,4
Augusta Maine



MICHAEL AHEARN

JOHN ARMS
Business Administration
Kappa Delta Phi National
Fraternity
Augusta ME

MICHAEL AHEARN
Business
South Portland

JOSEPH ATTERBURY

JON ANDERSON
Political Science
Student conduct committee 3
Political Science Association 3,4
New Student Advising Program
3

JANICE L. AUSTIN
Nursing
TIBP/ UMO
Penobscot ME



JON ANDERSON



JOHN ARMS

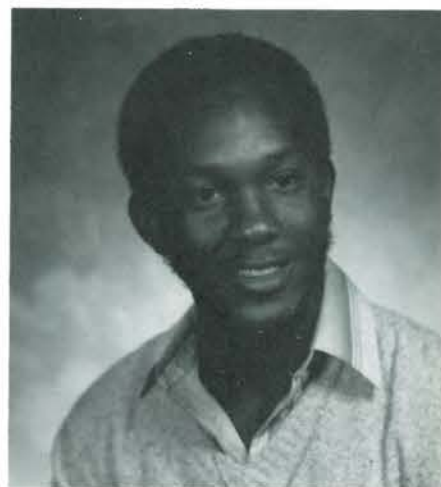

JOSEPH ATTERBURY



JANICE AUSTIN



VICKI BADGER



LAURIE BECKER



LOUISE BELISLE

VICKI BADGER
Accounting
VITA
Milo ME

LOUISE M. BERGERON
Math and computer science
Lewiston ME

LAURIE BECKER
Business Administration
Field Hockey 1,2
Intramurals 1,2
Eliot ME

JILL BESSE
Nursing
Woodland ME

LOUISE BELISLE

LEALA BLACK
Social Welfare
Portland ME



LOUISE BERGERON



JILL BESSE



LEALA BLACK

PAULA BLAKE

JACKIE BOURQUE

KIM BOLDUC
Psychology
Student Psychological Assoc.
South Portland ME

SUZANNE BOOTET

SUSAN BONSEY
Elementary Education
Phi Kappa Phi
Program Assistant Robie
Andrews Fall 83
Resident Assistant Robie
Spring 84
Lisbon Falls, ME

MARIE M. BRENNAN
Business Adm. Assoc. Degree
Cheerleading 1 and 2
South Berwick, ME



PAULA BLAKE



JACKIE BOURQUE



KIM BOLDUC



SUZANNE BOOTET



SUSAN BONSEY



MARIE BRENNAN

CANDY BRIDGES
Associate Business Admin.
Field Hockey I
Cheerleading I
South Berwick ME

KATHY BUGBEE
Elementary Education
Sweden ME

ANNE M. BROOKS

MARK BULGER
Business Administration
TKE, baseball, intramurals
Resident Assistant
Rumford ME

MAUREEN E. BUCKLEY
Nursing
UMO- Sophomore Eagles
All ME Women
Gamma Sigma Sigma
Vice President
Sebago Lake ME

SUSAN LYNN BULMER



CANDY BRIDGES



KATHY BUGBEE



ANNE M. BROOKS



MARK BULGER



MAUREEN E. BUCKLEY



SUSAN LYNN BULMER

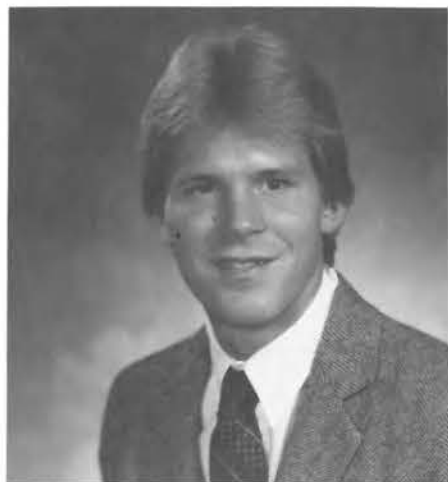

STEVEN CALLAHAN



MARK CARROLL

STEVEN CALLAHAN

MARK CARROLL
Business Administration
Floor Representative
Presque Isle ME



JANE G. CARAS



ARTHUR CHAMBERLAIN

JANE G. CARAS

ARTHUR CHAMBERLAIN
Business Adm. and Econ.
Weight lifting, simulation
games
Lewiston, ME

JEAN CARBONEAU
Business Administration
Intramurals, Marketing
associates (Newsletter editor
83-84), ski club, WMPG, IVCF
Auburn ME



JEAN CARBONNEAU



CHERYL CHARETTE

CHERYL CHARETTE
Therapeutic Recreation
T.R. Club
Fort Kent ME



MERRION CHESLEY



PATRICIA COLLINS

MERRION CHESLEY
Business Adm. & Sociology

PATRICIA COLLINS
Accounting
Portland ME



JEAN CLAIRE



DEANA CORNELIO

JEAN CLAIRE
Business
Lewiston ME

DEANA CORNELIO
Nursing
Stud. Nurse Org., campus
Ministry, academic appeals
comm.
search committee
Sr. Nurse Convocation
Maine Nurse Honor Society
Jay ME

KAREN CLAYTON
Two Yr. Business
Phi MU Fraternity
Orientation committee
Greek council
Ashland ME

PAULINE COTE
Business Administration
Sanford ME



KAREN CLAYTON



PAULINE COTE



GARY CRESSEY



SUSAN CRETEAU



GEORGIA CURTIS

GARY CRESSEY
Business Administration
Gorham ME

ENID DAHLGREN
Sociology
Yarmouth

SUSAN CRETEAU
Elementary education
Shapleigh ME

PHILLIP DALRYMPLE
Business
Auburn ME

GEORGIA CURTIS
Political Science and Economics
Student senator, USM Honor's
committee
Dorm Representative
Dean's List

CHARLES W. DAVIS
Business
Auburn ME



ENID DAHLGREN



PHILLIP DALRYMPLE



CHARLES W. DAVIS



LAURIE DEROCHE



MICHAEL DUMONT



JERRY DUNLAP

LAURIE DEROCHE
Business Admin.
Westbrook ME

RICHARD DUPERRY
B.S. Business Admin.
Ski club
Pres. Towers Dorm Council
Resident Student Board
Winslow, ME

MICHAEL DUMONT
Crim. Justice & Pol. Sci.
Army ROTC
Brunswick ME

YVONNE A. DYER
Social Welfare
Camden ME

JERRY DUNLAP
Business Administration
Residence Life Police and
safety, intramural, Phi Mu Delta
Houlton ME

ANN MARIE ENOS
Gloucester ME



RICHARD DUPERRY



YVONNE A. DYER



ANN MARIE ENOS

NANCY A. PANARA
History
Wells ME

LAURIE FERNALD
Communication B.A.
Resident Assistant
Communication Association
MT. Desert ME

ILONA R. FEENEY
Gorham ME

PETER FIELD JR.
Business Administration
Portland ME

KELLY FERNALD
Social Welfare
Littlecramb, ISL, ME

JOE FLEMMING
Industrial Arts
Industrial Arts Devel.
Counsel
Milo ME



NANCY A. FANARA



LAURIE FERNALD



ILONA R. FEENEY



PETER FIELD JR.



KELLY FERNALD

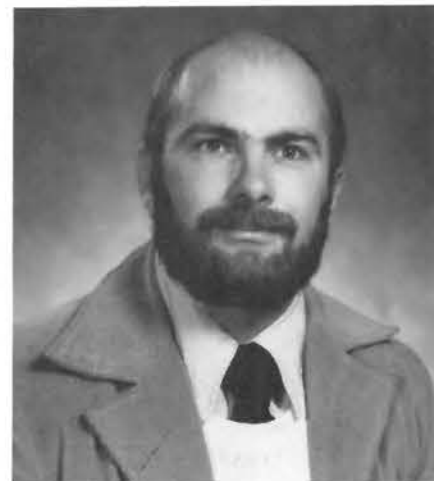

JOE FLEMMING

DOROTHY M. FOGARTY
Communication Business
Mother of Five
Deans list
Portland ME

JANE I. GARNSEY
Wells ME

CAROLYN FOLEY
CAS
LaGrange Illinois

TODD GARTSU
B.S. Business Administration
Ski club Pres.
Programming Assist.
Portland Union Board
Southport CT

VICKI M. GARDNER
Bangor ME

SHONA M. GENTHNER
Portland ME



DOROTHY M. FOGARTY



JANE I. GARNSEY



CAROLYN FOLEY



TODD GARTSY



VICKI M. GARDNER



SHONA M. GENTHNER



DAVID GILCHRIST



SUE GRIFFIN

DAVID GILCHRIST
History
Free Press, WMPG
Library Aide
Percussion Ensemble
Brunswick ME

SUE GRIFFIN
Psychology
West Buxton ME

GUILLERMO GONZALEZ
Music, USM Chamber
Orchestra
Lima Peru

CATHERINE GUERTIN
Art
Raymond ME

STEVE GOODRIDGE
Portland ME

GARY R. HAMMOND
Accounting
Intramural sports, accounting
society, national student
exchange
South Paris



GUILLERMO GONZALEZ



CATHERINE GUERTIN



STEVE GOODRIDGE



GARY R. HAMMOND



KAY HANSEN



LISA HIGGINS

KAY HANSEN
Math
Home and Family
Scarborough ME

LISA HIGGINS
Social Welfare
Sangerville ME

MICHELE HARDING
Business Mgt.
Ellsworth ME

LORI ANNE HILLS
Accounting
Belfast ME

SUSAN M. HERSOM
Psychology
Chairman Portland Union Board
Univ. Programming Board
Wiscasset ME
also member Alpha Mu Gamma
National Foreign Language
Honor Society at Cent.
Conn. State College 1981

CHERYL A. HIRD
Industrial Arts Educ.
Auburn ME



MICHELE HARDING



LORI ANNE HILLS



SUSAN M. HERSOM



CHERYL A. HIRD



DONALD S. HODGOON



CANDACE HOGERSTROM



WAYNE HOLDEN

DONALD S. HODGOON
Communication
Portland ME

GEOFFREY HOLLAND
Music Performance
Skowhegan ME

CANDACE HOGERSTROM
Farmington ME

ANGELA MARIA HOOVER
BS Nursing
Phi Kappa Phi
Thopsham ME

WAYNE HOLDEN
Elementary Education
Sanford ME

EDWIN INNESS
Industrial Tech
South Portland ME



GEOFFREY HOLLAND



ANGELA MARIA HOOVER



EDWIN INNESS



SONYA JALBERT



JACQUELINE JENTOFF



BEVERLY ANN JERAULD

SONYA JALBERT
Nursing
Lincolville ME

BETH L. JOHNSON
Liberal Studies
Bailey Island ME

JACQUELINE JENTOFF
Business Administration
Kennebunkport ME

CHARLES JONES
Portland ME

BEVERLY "BUNNIE" JERAULD
Communication
Phi Mu, Chi Delphia,
Orientation committee,
program assistant

NANCY JOY
Elementary Education
Kappa Delta Epsilon
Auburn ME



BETH JOHNSON

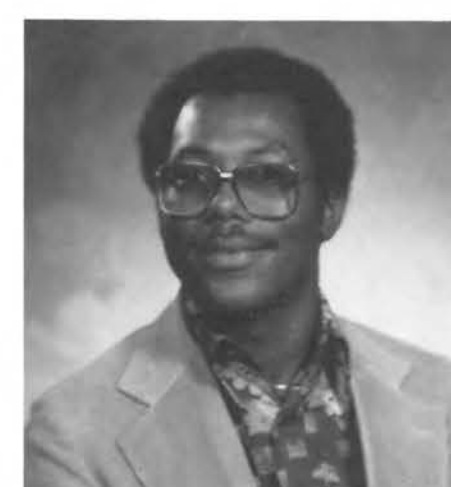

CHARLES JONES



NANCY JOY

PAMELA SUSAN KING
Business Administration
Cumberland ME



PAMELA S. KING

ARTHUR LACHANCE
Geography Anthropology
Geography Anthropology
majors association
83-84 Who's Who
West Poland ME



ARTHUR LACHANCE

NANCY KNIGHT
Rehab. Counsel.
Portland ME



NANCY KNIGHT

DEAN LACHANCE
Computer Science
South Paris ME



DEAN LACHANCE

NANCY KNUDSEN
Nursing
Student Activities Board
Westbrook ME



NANCY KNUDSEN

PATRICIA LALLY
Garland ME



PATRICIA LALLY

CELESTE LAVERDIERE
Nursing
Augusta ME



CELESTE LAVERDIERE

CARL LATOURNEAU
Business Administration
Sigma Nu Fraternity
Lewiston ME



CARL LATOURNEAU

MICHAEL LEE
Economics
Portland ME



MICHAEL LEE

ROBERTA LIBBY
Accounting
Steep Falls ME



ROBERTA LIBBY

ROBERT LEMIEUK
Methuen MA



ROBERT LEMIEUK

SHIRLEY LINDERMAN
Sociology
Sociology students association
Treasurer Alpha Kappa Delta
National Honor Society
USM Food Service Advising
committee
Saco ME



SHIRLEY LINDERMAN



ROBERTA LOVETT



HOVALEIGH MARDEN

ROBERTA LOVETT
Nursing
Enfield ME

HOVALEIGH MARDEN
Business Administration
South Harpswell ME



JAMIE MACKENZIE



KATHY ANN MARSHAL

JAMIE MACKENZIE
Business Administration
East Millinocket ME

KATHY ANN MARSHALL
Business Administration
Fresh. Tennis Team
Men's Tennis, Ski Club
Gorham ME

NANCY MACKIN
Two Year Business
Millinocket ME

ANNE MARTIN
Nursing
Kappa Delta Epsilon vice
president, secretary, intramural
volleyball, Student
Representative
Eliot ME



NANCY MACKIN



ANN MARTIN



CHRISTOPHER MASURE



MICHAEL MICHAUD

CHRISTOPHER MASURE
Mathematics
Sanford ME

MICHAEL MICHAUD
Nursing
Fairfield ME



GRESFORD MCFARQUHAR



ADRIENNE MILLIGAN

GRESFORD E. MCFARQUHAR
Philosophy
Gorham ME

ADRIENNE MILLIGAN
Nursing B.S.N.
Delta Zeta Sorority, 81-84 vice
pres. of membership
orientation committee
Bryant Pond ME

BART MERRILL
Criminal Justice
University police Dept.
Varsity Baseball USM
Intramurals Programs
Plymouth NH

KELLI MILLS
Psychology
Machais ME

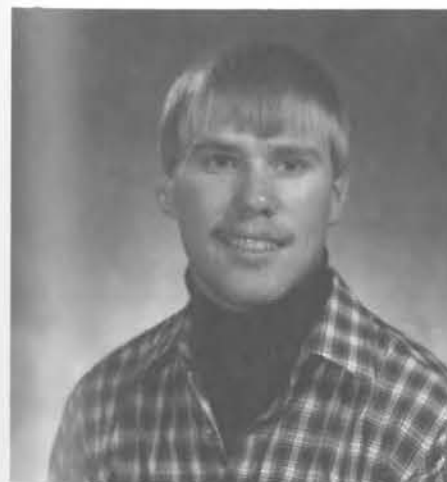

BART MERRILL



KELLI MILLS

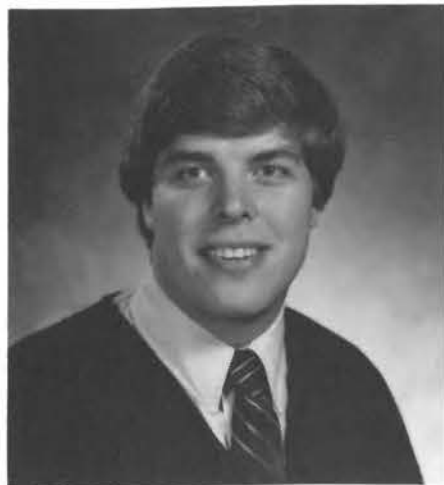

JEFFREY MITCHELL

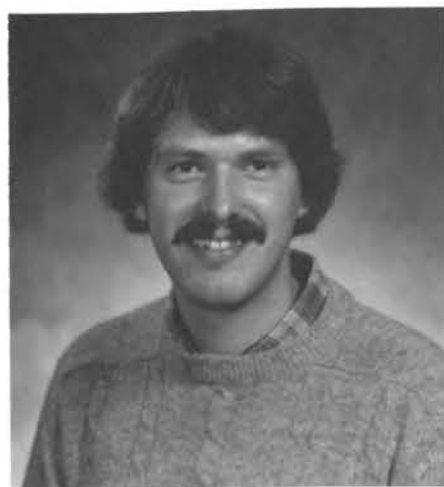

LYNDON J. MOODY



ANN MURCHIE

JEFFREY P. MITCHELL
Business Administration
Sanford ME

JON MORIN
Political Science
Tau Kappa Epsilon, Orientation,
Committee, Dorm Council,
Greek Council, Food Committee
Auburn ME

LYNDON J. MOODY
Math
Freedom ME

RON MORIN
Mathematics
Auburn ME

ANN MURCHIE
Nursing
Lincoln ME

LORRIE NADEAU
Psychology
Member of girls cross country,
campus Christian Fellowship,
Fort Kent ME

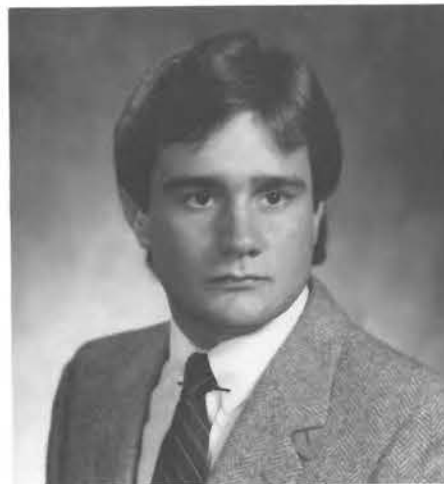

JON MORIN

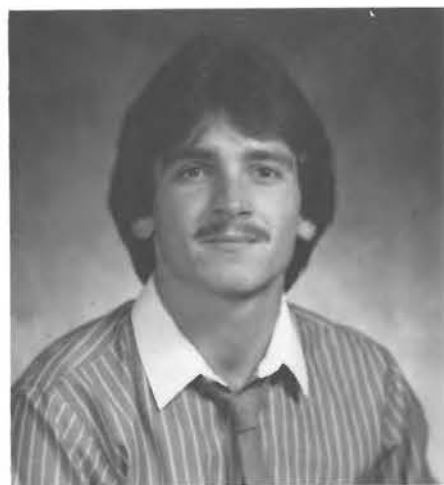

RON MORIN



LORRIE NADEAU



DAVID SAWYER NEALLEY



CARYL NELSON



MARY ANN NOVAK

DAVID SAWYER NEALLEY
Bangor ME

MARY JANE NOYES
Nursing

CARYL NELSON

JAYE A. OBRIEN
Art Education
Lewiston ME

MARY ANN NOVAK
Printing Art
Columbia Falls ME

PATRICIA ORR
Elementary Education
Falmouth ME



MARY JANE NOYES



JAYE A. OBRIEN



PATRICIA ORR

SUSAN P. OWENS
Business Administration
Program Director, Marketing
Associates of Southern
Maine
Bridgton ME



SUSAN P. OWENS

NANCY PERKINS
Business Management
South Lebanon ME



NANCY PERKINS

DAVID PEABODY
English
Radio Procrastination
Guitar
Manchester ME



DAVID PEABODY

DEBORAH WEBSTER PIERCE
Biology
Portland ME



DEBORAH WEBSTER PIERCE

DEANNA L. PELKEY
Elementary Education
Kappa Delta Epsilon Society
Freshman Orientation
Committee
Gorham ME



DEANNA L. PELKEY

DEBRA A. POMERLEAU
Elementary Education
Waterville ME



DEBRA A. POMERLEAU

PAMELA LYNN PORTER
Nursing
Chi Delphia, Kappa Iota,
Intramural Basketball
Ashland, ME



PAMELA PORTER

ANN-MARIE PRIVE
Criminology Criminal Justice
Students Assoc., Police and
Safety Student Officer and
office asst., Army ROTC,
Portland Union Board, Softball
South Windham ME



ANN-MARIE PRIVE

CARMEN URQUIDI PRATT
History
Miami FL



CARMEN URQUIDI PRATT

MAUREEN PYNE
Nursing
South Portland



MAUREEN PYNE

SUSAN PRIOR
Communications
Portland Union Board
Karate
Eliot ME



SUSAN PRIOR

MARGARET A. RAYMOND
Portland ME



MARGARET RAYMOND



RICHARD REDMOND



LISA MARIE REGINA

RICHARD REDMOND
Communications
Jay ME

LISA MARIE REGINA
Biddleford ME

JEFF REED
Falmouth ME

ARDIS REINHARD
Fine Arts
Dance Club, Varsity
Cheerleader
West Baldwin ME

JOAN S. REED
Communications
Portland ME

KEN REYNOLDS
History
Playing Drums for The Fashion
Jungle, Researcher and
Committee member for
Portland Observatory Project,
sponsored by Greater Portland
Landmarks
Portland ME

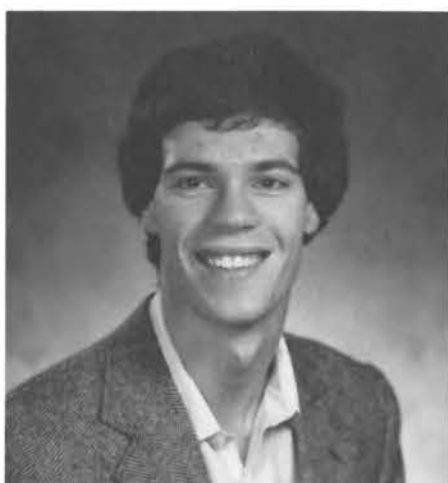

JEFF REED



ARDIS REINHARD



JOAN S. REED



KEN REYNOLDS



SUE RIZZOLO



LEAH SALVATORE



BRUCE ROULLARD



ELAYNE SAUCIER



MARIA B. RUBIO



JAYNE SAWTELLE

SUE RIZZOLO
Accounting
USM Accounting society, Ski
Club, dance club, Campus
Ministry, VITA Program
(volunteer Income Tax
Assistant)
Lewiston ME

LEAH SALVATORE
Economics
Portland ME

BRUCE ROULLARD
Business Administration
Skowhegan ME

ELAYNE SAUCIER
History
Kezar Falls ME

MARIA B. RUBIO
Music
Barre VT

JAYNE SAWTELLE
Music
Monmouth ME



S. SESTO



ROSALIE SHERIDAN



DEBORAH SHURTLEFF

S. SESTO

DAN SIMONEAU
Fine Arts
Lewiston ME

ROSALIE SHERIDAN
Monmouth ME

BRENT SINCLAIR
Criminal Justice
Baseball (varsity)
Fall 1982
Athens, ME

DEBORAH J. SHURTLEFF
Elementary Education
Gorham ME

MARY E. SKEHAN
Business Administration
University Concert Band,
University Wind Ensemble,
Chamber Orchestra, Chorale,
Dean's List
Hampden ME



DAN SIMONSEAU

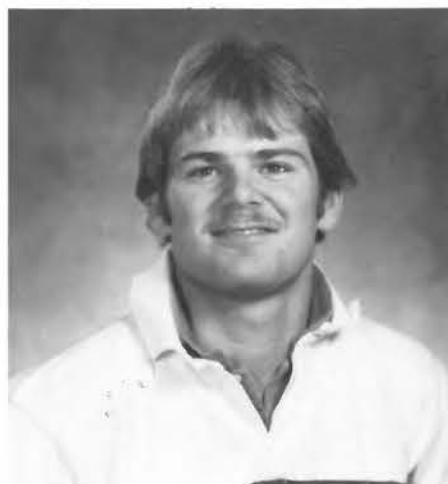

BRENT SINCLAIR



MARY SKEHAN



MARSHA SMALL



CONNIE SMITH



JEANNE MARTIN SMITH

MARSHA L. SMALL
Early Childhood Education
Math-Science Major
Dance, Photography
Lewiston ME

KELLY JEAN SMITH
Elementary Education
Minors: Learning Disabilities
and Language Communication
Resident Assistant, Council For
Exceptional Children
Intramural Volleyball
Lewiston, ME

CONNIE SMITH
Education
East Dixfield ME

LEANNE F. SMITH
Elementary Education
Inter-varsity Christian
Fellowship
Parsonsfield ME

JEANNE MARTIN SMITH
Political Science
South Portland ME

SHARON SMITH
Phillips ME



KELLY JEAN SMITH



LEANNE F. SMITH



SHARON D. SMITH

SHARON L. SMITH
Nursing
Student Nurses Organization
Bangor ME



SHARON LEE SMITH

EILEEN R. TARSI
Psychology Nursing
Student Nurses Organization,
Campus Ministry, Class
Representative
Auburn ME



EILEEN TARSI

JACQUELINE SNELL
Nursing
IVCF, D.J. at WMPG
Intramural Volleyball
at UMO
Caribu ME



JACQUELINE SNELL

DANIEL D. TETU
Business Administration
Brunswick ME



DANIEL D. TETU

SUZANNE STEWART
English
Mechanic Falls ME



SUZANNE STEWART

LOUISE TEVAULT
Portland ME



LOUISE TEVAULT

BRIAN TIVNAN
Business
Danvers MA



BRIAN TIVNAN

LORRAINE A. TOZIER
Social Welfare
Scarborough ME



LORRAINE TOZIER

GLENN TODD
Business Admin.
Cape Neddick ME

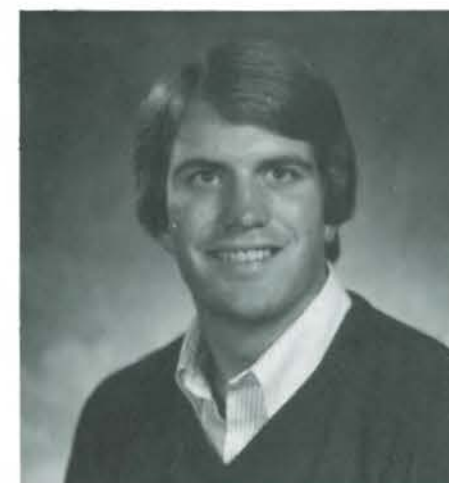

GLENN TODD

NANCY R. TROTIER
French
Rep. French Majors
Saco ME



NANCY TROTIER

BRENDA JOY
Accounting
USM Satellites
Milton Mills, N.H.



BRENDA TOY

DIANE TURNBULL



DIANE TURNBULL



JAMES J. ULLRICH JR.

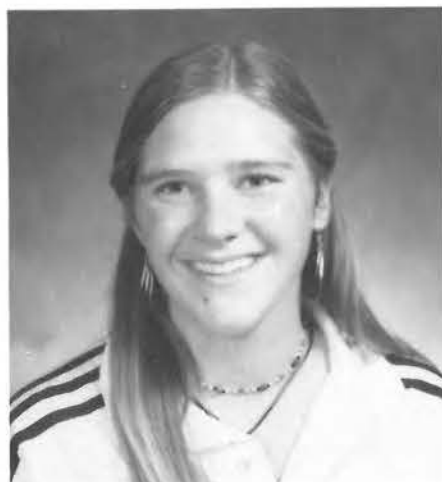

ABIGAIL R. VOLKMANN

JAMES L. ULLRICH JR.
Criminal Just.
Coventry RI

ABIGAIL R. VOLKMANN
Early Childhood Education
English Exchange With KAC
Woods Hole MA

LORI LOU VARDAMIS
Nursing
Student Nurses Organization
Bangor ME

NICHOLAS JAMES VORIAS
History
Intramural Program
Old Orchard BCH

WILLIAM F. VARGUS

PAULA J. WAISANEN
Accounting
Standish ME



LORI LOU VARDAMIS



NICHOLAS VORIAS



WILLIAM F. VARGUS



PAULA J. WAISANEN



STEVEN WALTMAN



KATHERINE WILCOX

STEVEN WALTMAN
Psychology
Coordinator, GPA, BSO
Chairman, senate exec.
committee
Madawaska and Portland

KATHERINE WILCOX
Business
Caribou ME

WINNIE WEBSTER
Elementary Education
Searsport ME

JEFF WILDEY
Hotel Restaurant Admin.
Old Town ME

JAMES WESTPHAL
Industrial Arts
Northeast Harbor ME

REBECCA WING
Music Education
Farmington ME



WINNIE WEBSTER



JEFF WILDEY



JAMES WESTPHAL



REBECCA WING



GAYLE L. WITHAM



CAROLINE WOODWARD

GAYLE L. WITHAM
Political Science
Student Senate
Parliamentarian
Kennebunk ME

CAROLINE WOODWARD
Political Science
Brunswick ME

MICHAEL WOOD
Elementary Education
Student Senate, Secretary
Madison ME

ELIZABETH A. WYNN
Westbrook ME

RICHARD L. WOOD
Chemistry
Student Representative
Chemistry Dept Curriculum
Committee
Member of Coalition
Kennebunk ME

DUKE YEBOAH
Business
Soccer and Stuntman
Brooklyn NY



MICHAEL WOOD



ELIZABETH WYNN



RICHARD WOOD



DUKE YEBOAH

*LIFE! WE'VE BEEN LONG TOGETHER,
THROUGH PLEASANT AND THROUGH CLOUDY
WEATHER;
'TIS HARD TO PART WHEN FRIENDS ARE DEAR,
PERHAPS 'T WILL COST A SIGH, A TEAR;
THEN STEAL AWAY, GIVE LITTLE WARNING,
CHOOSE THINE OWN TIME;
SAY NOT "GOOD-NITE";
BUT IN SOME BRIGHTER CLIME,
BID ME "GOOD-MORNING".*

*Ode to Life
Anna Letitia Barbauld*

Susan Creteau	Rose McIntyre	Joyce Thompson	Timothy Baribeau	James Ullrich Jr.	Christopher Lewey	Michael Miller	Andre Rancourt
Francis Damon Jr.	Sherman Morrell	Diane Turnbull	Michael Brokenshire	Crimonology	Jeanne Martin Smith	Robert Moody Jr.	Theodore Wolf
Deborah Dion	Aline Thompson	Lori Vardamis	Scott Bruce	Brent Sinclair	Ellen Mary Monette	Steven Pierpont	Criminal Justice
Jeannie Douchinett	Sharon Wood	Susan Vaughan	Scott Caulfield	Earth Science	John Morin	Robert Roberge	Lyndon Abbott
Joel Dutton	Therapeutic Recreation	Mary Vose	Louise Chasse	Joseph Nestor	Thomas O'Connor	Carrie Robinson	Michael Dumont
Marsha Emery	Lisa Bois	Bachelor Science TR	Rodney Clark	Economics	Carolyn Pardi	James Roy	Janet Dunham
Beda Fanning	Patricia Briggs	Susan Begin	Debra Cressey	Barbara Mercier	Gloria Penney	William Saltzer	Shona Genthner
Matthew Fitzgerald	James Darl Grimes	Lisa Capozza	Laurie Deroche	Brian Morgan	Kenneth Pierce Jr.	Gary Scheuchzer	Robert Glassford
Jane Fitzherbert	Jane Landry	Cheryl Charette	Daniel Downey	English	Alison Porter	Norman Sherburne	Susan Green
Richard Fletcher Jr.	Maryellen Murphy	Kathy Jackson	Laurie E. Fernald	Daniel Bartlett	Jeffrey Reed	Paul St. Pierre	James Hunt
Eugenie Francine	Christine Park	Catherine Ney	Dorothy Fogarty	Lynn Dombek	Timothy Robbins	Thomas Szostak	Mary Jones
Holly Hamilton	Anthony Preston	Linda Pelletier	Pamela Foster	Brenda Edmands	John Rogers	Celia Thibodeau	Jerry William Joy
Deborah Hilton	Honora Jones	Janelle Softing	Jane Fowler	Harriet Gould	Larry Stark	William Vargus Jr.	Bonnie Langille
Nancy Hoehle	Karen Kelson	Master of Science	Gayle Gallant	Rose Hickey	Kimberly Swan	Scott Walker Sr.	David Marshall
Nancy Joy	Gayle Kite	Mary Bunlap	Greg Gartsu	Laurie Holland	Meg Fairbanks	Joe Wells	Dolores Martel
Diane Kingsbury	Nancy Knudsen	Mary Marquis	Kevin Heffernan	Carol Knowles	Lisa Hamilton	Kathleen Lincoln	Shawn Medermott
Paula Laroche	Patricia Lally	College Arts Science	Victoria Hinesley	Raydon Moody	Raymond Hoecker II	Mary McDonough	Bart Merrill
Laura Lincoln	Linda Larue	Keith Crook	Donald Hodgdon	Ronald Morin	Candee Kaknes	Scott Soehl	Ellen Ridley
Deborah Loranger	Mary Lavalley	Guillermo Gonzalez	Beverly Jerauld	William Murphy	Shirley Linderman	Celia Young	James Robbins
Jo-ann McDonough	Celeste Laverdiere	Jeffrey Holland	Patricia Lavaway	Larry Pelletier	Michael Monaghan	Master Science Educ.	Guy Saldanha
Area Jane McFarland	Catherine Leclerc	John Johnstone	Robert Lemieux	Kimberly Roberts	Erik Monsen	Darryl Card	Steven Sasseville
Shirley O'Connell	Melissa Nye Libby	Rae Simmonds	Stephan Lippincott	Carl Smith	Linda Pfaffinger	Wanda Carey	Elaine Saucier
Particia Orr	Jean Lightbody	Bachelor Arts Chemistry	Thomas McCleary	Mary Sullivan	Linda Shea	Walter Chop	Jill Sawyer
Deanna Pelkey	David Lindsay	Gail Campbell	Susan Mills	Brent Tupper	Dennis Kambs	Elizabeth-Allen Clark	Robert Scarpelli
Sherry Poland	Roberta Lovett	Susan Mathews	Elizabeth Morin	Music	Mark Griffith Orlando	Beverly Courser	Lois Stailing
Karen Lavoie	Shirley Maclean	Ramon Medina	Elizabeth Mowbray	David Foster	John Pipinias	Barry Daniels	Sena Stedman
Charles McLaughlin	Anita Marston	Alec Symington	Eric Obery	Martha Paro	Dennis Regan	Louise Desjardins	Barbara Swalm
Peter Stickney	Anne Marie Martin	Daniel Twomey	Lea Paradis	Jayne Sawtelle	David R. Slater	Gayle Durnbaugh	John Thornton
Rebecca Wing	Deborah Martin	Richard Wood	Claudette Perrigo	Philosophy	Harold Willmott	Jerry Durnbaugh	M. Carmen Urquidd
Industrial Arts	Phyllis Mcevoy	Art	David Poole	Gresford McFarquhar	Ruth Yonuschot	Robert Garber	Nicholas Vorais
Michael Ayer	Cynthia McGonagle	Susan Boucher	Susan Prior	David Timmerman	College of Education	William Greaves	Liberal Studies
Clive Farrin	Jolene Mclellan	Biology	Richard Redmond	Political Science	Linda Cote	Nancy Kaminester	John Crockett
Joseph Fleming	Julia Mcleod	Cynthia Albert	Denise Reed	Jon Anderson	Donna Lococo	Robert Kearney	Beth Johnson
Jeffrey Knight	Gary Mcneill	William Bryant	Joan Reed	Roger Barter Jr.	Linda Owen	Judith Kennedy	Mabel Winger
Malcolm Morrill	Michael Michaud	Jeffrey Erickson	Geoffrey Rowe	Dennis Clark	Lori Ridley	Lorraine Ketchum	Mathematics
Norman Parks Jr.	Melinda Flynn	Laurie Jacques	Herbert Stitson	Douglas Curtis	Marsha Small	Michael McDonough	Aileen Cavanaugh
James Ray	Olivia Gorey	Susan Morrill	Mark Stebbins	Margaret L. Cushing	Ruth Southworth	Roger Ohman Jr.	Linda Cooper
Joseph Stevens	Evelyn Moreshead	Jeffrey Morin	Peter Townsend	Elizabeth Desimone	Wanda Stalling	Ann O'Neil	Gregory Landry
Cheryl St. Hilaire	Julia Parry	Christine Waterman	Jeanne Richards	Ellen Littlefield Doyle	Kelly Staples	Margaret Harnois	Christopher Masure
James Westphal	Donna Somma	Daniel Ruggiero	Daniel Ashley	Yvonne Dyer	Marilyn Thackeray	Gerald Holt	Janet Richardson
Michael Baillargeon	Theresa Therrien	Saugus Massachusetts	Davis Chung	James Evans Jr.	Abigail Volkmann	Linda Houser	Terry Roberts
Kenneth Black	Fine Arts	Cynthia Williams	Maureen Flynn	Carolyn Fernald	Ann Warker	Cynthia Lambert	Karen Serunian
Stuart Brower	Carolyn Brown	Bachelor of Science-Nurse	Lisa Higgins	Maureen Flynn	Winnie Wevster	Barbara Lennox	David Sparks Jr.
Laverne Burt	Patricia Bonahue	Janet Aloupis	Laurie Desjardins	Elizabeth White	Elizabeth White	Nadine Marchand	Priscilla Spencer
Thomas Copp	Wayne Fuerst	Janice Austin	Nancy Fanara	Lyndel Blackmore	Paula Blake	Linda McGill	Eileen Tarsi
David Costigan	Jane Garnsey	Laurie Barton	William Farrar Jr.	Sandra Macejko	Susan Bonsey	Ann Marie McLaughlin	Steven Waltman
Charles Crosby Jr.	Kelly Gordon	Ella Beaul	Scott Ferguson	Linda M. Nargi	Suzanne Boutet	Marcia Merritt	Darcy Waterman
John Decourcey	Mary Novak	Jill Besse	Carlene Goldman	Annie Peskofsky	Sharon Imbert	Shirley Minster	Kathryn Zarcone
Spencer Drake Jr.	Stephen O'Reilly	Jacqueline Bourque	Jeffrey Hale	Kathleen Preston	Joanne Bruce	Theresa Morris	Social Science
Roger Wilson	Elizabeth Robbins	Steven Brandon	Ann Hanson	Anne Sheehan	Kathy Bugbee	Miriam Paradis	Linda Adams
Claire Anton	Patricia Seavey	Maureen Buckley	Barbara Kimball	Jane Thurston	Pamela Burbank	Toni Passerman	Bo Bergstrom
Joseph Beaton	Daniel Simoneau	Susan Bulmer	Stephen Langevin	Lorraine Tozier	Thomas Burns	Bonnie Pooley	Charlene Berube
Gordon Burgess	Wesley Vancott	Ann Burpee	Kelley Littlefield	Shelley Waugh	Hannah Woodworth	Barbara Powers	Leola Black
Annamarie Ciccirelli	Bachelor Music	Lori Butterfield	Gary Littley	Sociology	Vanessa Allen	Susan Scott	Mark Brown
John Graf	Mary Anderson	Laura Campbell	Robert Lloyd	Vanessa Allen	Joseph Corkery II	Karin Sears	Jane Caras
Bruce Harlow	Gregory Boardman	Fances Cicero	Kerry Loring	Joseph Corkery II	Enid Dahlgren	James Alden	Carol Clark
Douglas Hatfield	Juan Condori	Beana Lynn Cornelio	Mary Powell	Enid Dahlgren	George Tripp	Patricia Allen	Patricia Bryant
Sheila Joyce	Lisa Dubrawski	Jane Cox	Kenneth Reynolds	George Tripp	Joan White	Ruth Ball	Dudley Davis Jr.
Louis Leclair	Phyllis Emerson	Julie Crockett	Mariano Viola	Joan White	Carolyn James Lee	Mary Beattie	Jane Pease
Herbert Peters	Ann-Marie Enos	Donna Cyr	Gayle Witham	Carolyn James Lee	Stephen Morgan	Barbara Bouchard	Nancy Pomerleau
Vicki Pollard	Katherine Farrar	Denise Bube	Caroline Woodward	Stephen Morgan	Judith Norman	Elizabeth Weber	Imogene Ray
Sue Roeder	Robin Fiske	Adrienne Milligan	Psychology	David Peabody	David Peabody	J. Michael Wilhelm	Louise Smith
Aline Schott	Carolyn Foley	Suzan Mistler	Margaret Batchelor	Jeffrey Rice	Scott Simpson	Stephanie Knight	Patricia Theriault
Lee Scott	Chathleen Foley	Ann Murchie	John Bauer	Scott Simpson	Suzanne Stewart	Frederick Sprague Jr.	Sandra Valdmanis
Irene Johnson Spear	Laurie Leigh Frost	Robin Nadeau	Lawrence Benner	Suzanne Stewart	Julie Sylvia	Gwenneth Akers	Cecile Vallerand
Lisa St. Clair	Deborah Goulette	Mary Nason	Kim Bolduc	Julie Sylvia	Carl Winslow Jr.	Isabel Anderson	Kenneth Bryant
Brian Stearns	Candace Hagerstrom	Dorothy Noury	Richard Clark	Carl Winslow Jr.	Geography/Anthropology	Kristen Baker	Joy Halligan
Nancy Sulides	Karen Haines	Mary Jane Noyes	Lisa Doherty	Geography/Anthropology	Wendy Ashley	Gail Bemis	Carla Lake
Catherine Cronin	Shelly Hanson	Susan Peterson	Celeste Dougherty	Wendy Ashley	Anne Cheatham	Daniel Bonior	Jacquelyn Palubinskis
Judith B. Dolan	Debra Harding	Heidie Piersiak	Ruth Dougherty	Thais Forbes	Shawn Kuprewicz	Pamela Shaw Bors	Larry Toothaker
Anita Graham	Linda Harmon	Deborah Plourde	Susan Griffin	William Maxwell Jayne	A. Leo Lachance Jr.	Philip Brookhouse	Michael Barrett
Janet Hall	Heidi Harrison	Pamela Porter	Susan Hersom	Shawn Kuprewicz	Joan Moudoon	Karen Chadbourne	Francis Berthiaume
Clifford Hoover	Mary Hart	Margaret Pyne	June Hussiere	Joan Moudoon	Geology	Richard Clark	Anita Campbell
Joanna Keaerman	Lisa Harvey	Margaret Raymond	Sherril Johnson	Geology	Timothy Burt	Billie Damon	Christine Clark
Assoc. Science	Jo Ann Henry	Fay Robinson	Susan King	Timothy Burt	Robert Miller Jr.	Janice Ellery	Michael Clyatt
Carl Bailey	Angela Hoover	Rosalie Sheridan	Eric Richardson	Tamara Stanley	Tamara Stanley	Mark Fanning	Judith Coburn
Diane Benjamin	Betti Horsfield	Sheryl Siket	Kelli B. Mills	Margaret Dorothy	Margaret Dorothy	Colette Gagnon	Helen Falandes
Judith Brady	Sandra Humphries	Tammy Simard	Teresa Morrison	Vicki Gardner	Vicki Gardner	Gayle Granger	Jane Gerrish
John Clarke	Martha Israel	Sonya Ann Jalbert	Lorrie Nadeau	Martha Gilmartin	Martha Gilmartin	Robert Hagopian	Marie Gleason
Tina Crossman	Sonya Ann Jalbert	Susan Snow	Eric Richardson	Peter Grant	Peter Grant	Janet Hoyt	Dennis Bucklin
Marilyn Finch	Susan Snow	Jan Sterling	Malcolm Phaneuf	Neil Haskell	Neil Haskell	Gregory Thibeault	Nancy Davis
Jean Guthrie	Lisa Stiffler	Jane Swett	Deborah Webster Pierce	Coleste Heath	Coleste Heath	Julia Vigue	Gregg Dowty
Geraldine Hagar	Jane Swett	Susan Tardiff	Tami Williams			Dwayne Webber	Robert Durgan Jr.
Raymond Haley	Susan Tardiff	Eileen Tarsi	Communications			Melody Weeks	Rosemary Foster
Barbara Lakin			Mark Anastasoff			Computer Science	Peter Gardner
Verna Powell						Peter Bernier	Marcia Hamlyn
Bernard Binette						Robert McKenzie	Joanne Holst

Barbara Jamison
Lynda Letteney
Patricia Maloney
Kenneth Marks
Carmen Molito
Thomas Morrill
Stephen Mosley
Suzanne Reynolds
Merry Ann Robertson
Frederick Schwaner III
Harold Shortsleeve
Terrell Shortsleeve
David Small
J. Brian Smith
Anne Hussey
Melissa Kelley
Gayle Kite
John Lindbloom
David Macdonald
Donna McIntyre
J. Karen Morelli
Donna Morton
Mary Nasse
Brian Oakes
Gary Pighetti
Gail Roller
Brian Scanlon
Meredith Shore
Ann Smith
Elaine Smith
Mary Smith
Mary Smith
Lois Soucy
Thomas Vail
Dennis Walch
Susan Anderson
Grant Connors
Patricia Dyer
Suzanne Frosch
Candace Gibbons
Cynthia Guthro
Carla Laveault
Theresa Nichols
Julia Saxby
Rosalie Stebbins
Donna Stephen
Dianne Todd
Theatre
Peter Blatchford
Terry Drew
Kevin Patterson
Karen Rogers
Linda Thurston
Self-Designed
Shirley French
Music Composition
Georgia Humphrey
Double Majors
Louise Bergeron
Joseph Imler
Elizabeth Ridlon
Michelle Veilleux
History-Political Sci.
Maureen O'Mera
Loretta Weston
Georgia Curtis
George Feeney III
Kevin Cyr
Todd Davis
Claire Dionne
Martha Duclos
Catherine Dudley
David Ford
Ellen Fortin
Maria Gladu
Deborah Gustafson
Michelle Harding
Timothy Houghton
Claire Jean
Janice Jones
Suzanne Lane
Jaimie McKenzie
Nancy Mackin
Novaleigh Marden
Christopher Masters
John Masters
Judy McCarthy

Karen Mendoza
Sherri Musetti
Linda Nobile
Heidi McDonald
Jeffrey Miller
Michael Nickerson
Michael Pinette
Robyn Ramsdell
Johanne Regis
Gregory Sanborn
Gerald S. Sands
Bradley Scott
Louise Tevault
Brenda Toy
Neal Vining
Sharon Widger
Andrew Willis
Richard Wyman Jr.
Business Administration
George Agyare
Michael Ahearn
Stephen Albert
Edward Anania Jr.
Lori Anderson
David Garriepy
Robert Bernstein
Vernon Braswell
Scott Connell
Wirt Davis III
Daniel Doyon
Peter Dube
Dean Lachance
Deborah Lessard
Kirk Manzer
Laurie Maxim
Andrea Nason
Ziba Nekoole
Patrick Perreault
Laurie Richard
Michael Serafin
Peter Tate
Timothy Wilson
School of usiness
Theda Alizo
Edward Allen
Renee Ordway
Lisa Ouellette
Michelle Picard
Beth Pound
Blanche Reynolds
James Robash
Lorraine Roberts
Maria Sbardella
James Scanlon Jr.
George Shutts
Marcella St. Amand
Kathy Sweetser
Glendon Swett Jr.
Jacqueline Tardif
Baniel Tucci
Kord Veinote
Katherine Wilcon
Mary Williams
Ellen Wilson
John Arms
Vicki Badger
Rhonda Bamford
Dana Bissonette
Francesca Borelli
Kristi Borst
Peter Boucouvalas
Peter Bradshaw
Frank Brancely III
Anne M. Brooks
David Bucci
Mark Bulger
Arthur Burton III
Steven Callahan
Kevin Callnam
Jean Carbonneau
Arthur Chamberlain
Michael Chapman
Marion Chesley
Nancy Ballew
Beth Barbour
Laurie Becker
Louise Belisle

Robert Bemis
Larry Bourgoin
Marie Brennan
Brenda Brichetto
Candace Bridges
Ronda Bridges
Catherine Brooks
Kurt Brown
Debora Bureau
Stephanie Carmody
Estelle Carroll
Kevin Carroll
Charles Chadbourne Jr.
Gwendolyn Christman
Karen Clayton
Debra Colomy
Kendall Conant Jr.
Pauline Cote
Kirsten Crabtree
Laurie Wood
Duke Yeboah
Jon Zelensky
Bachelor of Science
Accounting
Tracy Anderson
Michael Beaulieu
Janet Blanchard
Lawrence Borghini
Theresa Bosse
Susan Cota
Dennis Cross
Rebecca Crosson
Donald Cynewski
John Dienes
Daniel Doyon
Jean Fessenden
Allen Garner
David Gowen
Gary Hammond
Bonita Hill
Lori-Anne Hills
Mark Hutchins
Marion Labbe
Roberta Libby
Wilson Childs
Teresa Cielinski
Anita Cloutier
Debra Colomy
David Cook
Linda Cook
Robert Crone
Katherine Curtis
Mark Daigle
Phillip Dalrymple
Tammy Deroche
Carl Falcone
Peter Field Jr.
Todd Gartsu
Steven Goodridge
Paul Gosselin
Laurence Gray
Lionel Grenier
Carol Griffith
Sarah Anne Grigware
Benjamin Grover
Dimitrios Mihos
Jeffrey Mitchell
Charles Morelli
Ricky Morin
Rosalie Mountain
Deborah Murchie
John Myers Jr.
Brial Nault
David Nealley
Jerome Olanovich
Susan Owens
Nancy Perkins
Mary Peterson
Costas Petromichelis
James Pidgeon Jr.
Theodore Pitas
Denise Pitt
Mark Plourd
Linda Polley
Gerard Provencher
Stephen Rich
Michael Dimodica

Charles Dufour
Walter Fox III
Peter Gray
Robin Hall
Michael Lee
George Marvin
Leah Salvatore
Masters in Business
David Conroy
Charles Esterly
Alice Ferran
Elizabeth Greenstein
John Hebert
John Hepfner
Brenton Hill
Dennis Kambs
Mark Orlando
John Pipinias
Dennis Regan
David Slater
Harold Willmott
Ruth Yonuschot
Susan Guerrette
Carolyn Hammond
Thomas Hammond
Scott Harriman
Heidi Haseltine
Bruce Hayward
Judith Heid
Thomas Houston
Beth Howe
Thomas Hugill
Cynthia Iezze
Sheila Jenkins
John Jensen
Pamela King
Robert King
Timothy Klajbor
Margaret Larson
Traci Libby
Bradford Littlefield
James Mackell
Joseph Marsh
Kathy Marshall
Sethany Mcdermott
Paul McGuire
Jacqueline Richards
Martha Ritchie
Susan Rizzolo
Gary Robbins
Bruce Roullard
Mary Skehan
Patricia Smith
Robert Snow Jr.
Daniel D. Tetu
Glenn Todd
Tyrrell Toppan
Robert Vincent
Paula Waisanen
John Waldron
David Weeks
Brian White
Elizabeth Whitney
Elizabeth Wynn
Economics
Emile Clavet

