

1892

## State Normal and Training School at Gorham Maine Catalog 1892-1893

State Normal and Training School

Follow this and additional works at: [https://digitalcommons.usm.maine.edu/archives\\_catalogs](https://digitalcommons.usm.maine.edu/archives_catalogs)

 Part of the [Higher Education Commons](#)

---

### Recommended Citation

State Normal and Training School, "State Normal and Training School at Gorham Maine Catalog 1892-1893" (1892). *Course Catalogs*. 82.  
[https://digitalcommons.usm.maine.edu/archives\\_catalogs/82](https://digitalcommons.usm.maine.edu/archives_catalogs/82)

This Book is brought to you for free and open access by the University Archives at USM Digital Commons. It has been accepted for inclusion in Course Catalogs by an authorized administrator of USM Digital Commons. For more information, please contact [jessica.c.hovey@maine.edu](mailto:jessica.c.hovey@maine.edu).

CATALOGUE

OF THE

State Normal and Training School

AT

GORHAM, MAINE.



For the Year Ending June 21, 1893.

---

AUGUSTA :

BURLEIGH & FLYNT, PRINTERS TO THE STATE.

1893.

## TRUSTEES.

---

Gov. HENRY B. CLEAVES, *Ex-officio*.

NELSON A. LUCE,

State Superintendent of Common Schools, *Ex-officio*.

WILLIAM GEO. SARGENT, Castine.

JOHN A. HINKLEY, Gorham.

I. WARREN MERRILL, Farmington.

OLIVER B. CLASON, Gardiner.

HENRY L. CHAPMAN, Brunswick.

---

## TEACHERS.

---

W. J. CORTHELL,

CHARLES B. WILSON,

VIOLA M. WHITE,

MARY S. GAGE,

MABEL I. JENKINS,

MARY E. WHITTEN.

### TEACHERS IN PRACTICE SCHOOLS.

JENNIE M. COLBY, First Grammar.

ELLA F. JOHNSON, Second Grammar.

NELLIE CLOUDMAN, Primary.

### TEACHER OF MUSIC.

CHARLES K. HINKLEY.

### JANITOR.

GEORGE WILLIAMS.

## First Quarter, August 30, 1892.

### A CLASS.

NAMES.	P. O. ADDRESS.
Abbott, Eulalie M.,	Berwick.
Antill, Avis,	Skowhegan.
Bagley, Ida G.,	Limerick.
Baker, Annie,	Ellsworth.
Bell, Elva F ,	Deering.
Carlisle, Nettie M.,	Boothbay.
Conry, Mary A.,	Saccarappa.
Cushing, Ruth A.,	Skowhegan.
Eastman, Edith A.,	North Conway, N. H.
Goudy, Annie B.,	West Bristol.
Harding, Lizzie M.,	Gorham.
Holland, Edith C.,	Auburn.
Lewis, Mattie H.,	North Conway, N. H.
McLellan, Evelina D.,	Gorham.
Milliken, Grace E.,	Hollis.
Pride, Grace G.,	Duck Pond.
Sheehy, Ruth M.,	Lisbon Falls.
Shute, Millie E.,	Belfast.
Strout, Etta J.,	Cumberland.
Thwing, Lillian,	West Woolwich.
Whittum, Blanche C.,	Searsport.

21

### B CLASS.

Andrews, H. Gertrude,	Warren.
Bolton, Grace I.,	White Rock.
Bryant, Isabelle F.,	Biddeford, 32 Sullivan [Street.

NAMES.	P. O. ADDRESS.
Christie, Isabel H.,	Limington.
Clark, Ida M.,	Clark's Mills.
Driscoll, Mae L.,	Tremont.
Frank, Julia L.,	Gray.
Freese, Etta E.,	Deering Center.
Geyer, Olive E.,	Friendship.
Hall, Annie H.,	Sheepscot Bridge.
Hanson, Annie B.,	Machiasport.
Hill, Della F.,	Saco.
Hilton, Winnifred,	Solon
Johnson, Alice L.,	Stroudwater.
Jordan, Eva L.,	Old Orchard.
Kilby, Emma O.,	Freeport.
Kneeland, Katherine M.,	Searsport.
Libby, Albion D. T.,	North Scarboro.
Lindsey, Eliza A.,	Reed's Ferry, N. H.
Lord, Arthur G.,	South Berwick.
Meserve, Permelia S.,	Machias.
Morgan, Rufina M.,	Sherman Mills.
Moulton, Fannie M.,	Bath.
Peterson, Oline,	Scarboro Depot.
Plummer, Agnes R.,	Waterford.
Prindall, Elizabeth,	Brunswick.
Roberts, Laura J.,	West Scarboro.
Smith, Grace A.,	Woodford's.
Tozier, Lula A.,	Fairfield Center.
Varney, C. Belle,	Hallowell.
White, Hattie A.,	Leeds Center.

31

## C CLASS.

Clough, Nettie B.,	Goodwin's Mills.
Kneeland, Winnie D.,	South Waterford.
Maddocks, Mary A.,	Hartland.
McIntosh, Edith M.,	Vinalhaven.
Meserve, Nora E.,	Saco.
Paul, Alta W.,	Eliot.

6

## D CLASS.

NAMES.	P. O. ADDRESS.
Chase, Mary S.,	Center Ossipee, N. H.
Church, Bertha,	Gardiner.
Davis, Mary E.,	West Gardiner.
Dennett, Alice A.,	Goodwin's Mills.
Dodge, Phoebe B.,	Standish.
Durant, Mary G.,	Berwick.
Folsom, Effie I.,	South Windham.
Goddard, Mary W.,	Freeport.
Ha-kell, Grace,	West Gardiner.
Johnson, Anna L.,	East Raymond.
Jones, Agnes H.,	Waltham, Mass.
Keyes, Alice E.,	East Winthrop.
Knight, Mabel M.,	Pleasantdale.
Leavitt, Annie A.,	East Raymond.
Leeman, Jennie W.,	New Harbor.
Maddocks, Sophronia L.,	Palmyra.
Mason, M. Gertrude,	Cornish.
Meserve, Clara P.,	Bar Mills.
Parker, Laura E.,	Portland, 92 Pleasant St
Poland, Lizzie H.,	Round Pond.
Sewall, May E.,	Cornish.
Soule, Ethelyn C.,	Smyrna Mills.
Winslow, Melvina A.,	Gorham.

## Second Quarter, November 15, 1892.

### A CLASS.

NAMES.	P. O. ADDRESS.
Abbott, Eulalie M.,	Berwick.
Antill, Avis,	Skowhegan.
Bagley, Ida G.,	Limerick.
Baker, Annie,	Ellsworth.
Bell, Elva F.,	Deering.
Carlisle, Nettie M.,	Boothbay.
Coury, Mary A.,	Saccarappa.
Cushing, Ruth A.,	Skowhegan.
Eastman, Edith A.,	North Conway, N. H.
Goudy, Annie B.,	West Bristol.
Harding, Lizzie M.,	Gorham.
Lewis, Mattie H.,	North Conway, N. H.
McLellan, Evelina D.,	Gorham.
Milliken, Grace E.,	Hollis.
Pride, Grace G.,	Duck Pond.
Sheehy, Ruth M.,	Lisbon Falls.
Shute, Millie E.,	Belfast.
Strout, Etta J.,	Cumberland.
Thwing, Lillian,	West Woolwich.
Whittum, Blanche C.,	Searsport.

20

### B CLASS.

Andrews, H. Gertrude,	Warren.
Bassick, Eva S.,	South Thomaston.
Bolton, Grace I.,	White Rock.
Bryant, Isabelle F.,	Biddeford, 32 Sullivan [Street.

NAMES.	P. O ADDRESS.
Christie, Isabel H.,	Limington.
Clark, Ida M.,	Clark's Mills.
Doring, Jessie,	Perry.
Frank, Julia L ,	Gray.
Freese, Etta E.,	Deering Center.
Geyer, Olive E.,	Friendship.
Hall, Annie H.,	Sheepscot Bridge.
Hanson, Annie B ,	Machiasport.
Hill, Della F.,	Saco.
Hilton, Winnifred,	Solon.
Johnson, Alice L.,	Stroudwater.
Jordan, Eva L.,	Old Orchard.
Kilby, Emma J.,	Freeport.
Kneeland, Katherine M.,	Searsport.
Libby, Albion D. T.,	North Scarboro.
Lindsey, Eliza A.,	Reed's Ferry, N. H.
Lord, Arthur G.,	South Berwick.
Meserve, Pearlina S.,	Machias.
Morgan, Rufina M.,	Sherman Mills.
Moulton, Fannie M.,	Bath.
Peterson, Oline,	Scarboro Depot.
Plummer, Agnes R ,	Waterford.
Prindall, Elizabeth,	Brunswick.
Roberts, Laura J.,	West Scarboro.
Smith, Grace A.,	Woodfords.
Tozier, Lulu A.,	Fairfield Center.
Varney, C. Belle,	Hallowell.
White, Hattie A.,	Leeds Center.

32

## C CLASS.

Avery, Clarence J.,	North Lubec.
Bassick, Carrie M.,	South Thomaston.
Clough, Nettie B.,	Goodwin's Mills.
Farrin, May M ,	Pemaquid.
Goudy, Della M.,	West Bristol.
Kneeland, Winnie D.,	South Waterford.
Maddocks, Mary A.,	Hartland.
McFaul, Esther A.,	West Lubec.



NAMES.	P. O. ADDRESS.
McIntosh, Edith M.,	Vinalhaven.
Meserve, Nora E.,	Saco.
Paul, Alta W.,	Eliot.
Reynolds, Clinton B.,	Lubec.
Twombly, Bertha G ,	West Gray.

13

## D CLASS.

Chase, Mary S.,	Centre Ossipee, N. H.
Church, Bertha,	Gardiner.
Davis, Mary E.,	West Gardiner.
Dennett, Alice A.,	Goodwin's Mills.
Durant, Mary G.,	Berwick.
Folsom, Effie I ,	South Windham.
Goddard, Mary W.,	Freeport.
Haskell, Grace,	West Gardiner.
Hill, Virgil H.,	Goodwin's Mills.
Johnson, Anna L.,	East Raymond.
Maddocks, Sophronia L.,	Palmyra.
Mason, M. Gertrude,	Cornish.
Meserve, Clara P.,	Bar Mills.
Moulton, Effie,	York Corner.
Norton, Mabel S.,	Cape Neddick.
Parker, Laura E.,	Portland, 92 Pleasant St
Small, May E.,	Cornish.
Winslow, Melvina A.,	Gorham.

18

## E CLASS.

Clark, Eva I.,	West Pownal.
Clark, Ella M.,	West Pownal.
Doring, Elizabeth A.,	Perry.
Giles, Royal R.,	West Bristol.
Lincoln, Sadie C.,	Perry.
Phillips, Lucie E.,	Upper Gloucester.
Scammon, Edith A.,	West Scarboro.
Smith, Nellie M.,	Portland, 63 Clark St.
Watts, Bertha E.,	Roque Bluffs.

9

## Third Quarter, January 30, 1893.

### A CLASS.

NAMES.	P. O. ADDRESS.
Andrews, H. Gertrude,	Warren
Bassick, Eva S ,	South Thomaston.
Bolton, Grace I.,	White Rock.
Bryant, Isabelle F.,	Biddeford, 32 Sullivan [Street.
Christie, Isabel H.,	Limington.
Clark, Ida M.,	Clark's Mills.
Doring, Jessie,	Perry.
Frank, Julia L ,	Gray.
Freese, Etta E ,	Deering Center.
Geyer, Olive E.,	Friendship.
Hall, Annie H.,	Sheepscot Bridge.
Hanson, Annie B.,	Machiasport.
Hill, Della F.,	Saco.
Hilton, Winnifred,	Solon.
Johnson, Alice L.,	Stroutwater.
Jordan. Eva L.,	Old Orchard.
Kilby, Emma O.,	Freeport.
Kneeland, Katherine M.,	Searsport.
Libby, Albion D. T.,	North Scarboro.
Lindsey, Eliza A.,	Reed's Ferry, N. H.
Lord, Arthur G ,	South Berwick.
Meserve, Permelia S.,	Machias.
Morgan, Rufina M.,	Sherman Mills.
Moulton, Fannie M.,	Bath.
Peterson, Oline,	Scarboro' Depot.
Plummer, Agnes R.,	Waterford.

NAMES.	P. O. ADDRESS.
Prindall, Elizabeth,	Brunswick.
Roberts. Laura J.,	West Scarboro.
Smith, Grace A ,	Woodford's.
Tozier, Lulu A.,	Fairfield Center.
Varney, C. Belle,	Hallowell.
White, Hattie A.,	Leeds Center.
32	

**B CLASS.**

Avery, Clarence J ,	North Lubec.
Bassick, Carrie M.,	South Thomaston.
Church, Bertha,	Gardiner.
Clough, Nettie B.,	Goodwin's Mills.
Farrin, May M.,	Pemaquid.
Goudy, Della M.,	West Bristol.
Hupper, Musa M.,	Martinsville.
Kelley, Nellie L.,	Small Point.
Maddocks, Mary A ,	Hartland.
McFaul, Esther A.,	West Lubec
Parker, Laura E.,	Portland, 92 Pleasant [Street.
Paul, Alta W.,	Eliot.
Twombly, Bertha G.,	West Gray.
13	

**C CLASS.**

Chase. Mary S.,	Center Ossipee, N. H.
Davis, Mary E.,	West Gardiner.
Dennett, Alice A.,	Goodwin's Mills.
Durant, Mary G ,	Berwick.
Folsom, Effie I ,	South Windham.
Haskell, Grace,	West Gardiner.
Hill, Virgil H ,	Goodwin's Mills.
Johnson. Anna L ,	East Raymond.
Maddocks, Sophronia L.,	Palmyra.
Mason, M. Gertrude,	Cornish.
Meserve, Clara P.,	Bar Mills.

NAMES.	P O. ADDRESS.
Parker, Laura E.,	Portland, 92 Pleasant [Street.
Phillips, Lucie E.,	Upper Gloucester.
Small, May E ,	Cornish.
Winslow, Melvina A.,	Gorham.

15

## D CLASS.

Clark, Eva I.,	West Pownal.
Clark, Ella M.,	West Pownal.
Doring, Elizabeth A.,	Perry.
Lincoln, Sadie C.,	Perry.
Scammon, Edith A.,	West Scarboro.
Watts, Bertha E.,	Roque Bluffs.

6

## E CLASS.

Ballantyne, Alice E.,	Lincoln.
Cahill, Jennie,	Bingham.
Carle, Ora V.,	East Waterboro.
Carleton, Carrie M.,	Cedar Grove.
Coy, Mildred W.,	Welchville.
Davies, Lillian M.,	Cumberland Mills.
Day, Eunice A.,	West Dresden.
Dillingham, Cora B.,	Springvale.
Dolley, Ethel C.,	East Waterboro.
Durgin, Clarence A.,	Turner Center.
Farrar, Carroll S.,	Vassalboro.
Farrar, Flora A.,	Vassalboro.
Fawcett, Nellie B.,	Pemaquid.
Hathaway, Mabel G.,	South Paris.
Harding, Howard P.,	Cornish.
Hibbard, Myra E.,	Perry.
Houdlette, Annie S.,	Dresden.
Houdlette, Blanche,	Dresden Mills.
Johnson, Laura E.,	North Waterboro.
Kelly, Jessie,	Small Point.
Kelly, Loretta,	Small Point.

---

NAMES.	P. O. ADDRESS.
Littlefield, Ella E.,	North Berwick.
Nason, Ella M.,	Raymond.
Penney, Gertrude G ,	New Gloucester.
Ridley, Lillian A.,	Springvale.
Shields, Jeannette,	Vinalhaven.
Stuart, Olive M.,	South Paris.
Trafton, Mary L.,	Alfred.
Warren, Kate E.,	Lincoln.
Wilson, Jennie S.,	North Harpswell.
Wilson, Nina C.,	North Harpswell.

---

## Fourth Quarter, April 17, 1893.

### A CLASS.

NAMES.	P. O. ADDRESS.
Andrews, H. Gertrude,	Warren.
Bassick, Eva S.,	South Thomaston.
Bolton, Grace I.,	White Rock.
Bryant, Isabelle F.,	Biddeford, 32 Sullivan [Street.
Christie, Isabel H.,	Limington.
Clark, Ida M.,	Clark's Mills.
Doring, Jessie,	Perry.
Frank, Julia L.,	Gray.
Freese, Etta E.,	Deering Center.
Geyer, Olive E.,	Friendship.
Hall, Annie H.,	Sheepscot Bridge.
Hanson, Annie B.,	Machiasport.
Hill, Della F.,	Saco.
Hilton, Wianifred,	Solon.
Johnson, Alice L.,	Stroudwater.
Jordan, Eva L ,	Old Orchard.
Kilby, Emma O.,	Freeport.
Kneeland, Katherine M.,	Searsport.
Libby, Albion D. T.,	North Scarboro.
Lindsey, Eliza A.,	Reed's Ferry, N H.
Lord, Arthur G.,	South Berwick.
Meserve, Permelia S.,	Machias.
Morgan, Rufina M.,	Sherman Mills.
Moulton, Fannie M.,	Bath.
Peterson, Oline,	Scarboro Depot.
Plummer, Agnes R.,	Waterford.

NAMES.	P. O. ADDRESS.
Prindall, Elizabeth,	Brunswick.
Roberts, Laura J ,	West Scarboro.
Smith, Grace A.,	Woodfords.
Tozier, Lulu A.,	Fairfield Center.
Varney, C. Belle,	Hallowell.
White, Hattie A ,	Leeds Center.
32	

**B CLASS.**

Bassick, Carrie M ,	South Thomaston.
Church, Bertha,	Gardiner.
Clough, Nettie B.,	Goodwin's Mills.
Driscoll, Mae L.,	Tremont.
Farrin, May M.,	Pemaquid.
Gaery, Minnie E.,	Whitneyville.
Hupper, Musa M.,	Martinsville.
Kelley, Nellie L.,	Small Point.
Maddocks, Mary A.,	Hartland.
Parker, Laura E ,	Portland, 92 Pleasant [Street.
Paul, Alta W.,	Eliot.
Twombly, Bertha G.,	West Gray.
12	

**C CLASS.**

Chase, Mary S.,	Centre Ossipee, N. H.
Dennett, Alice A.,	Goodwin's Mills.
Maddocks, Sophronia L.,	Palmyra.
Mason, M. Gertrude,	Cornish.
Phillips, Lucie E.,	Upper Gloucester.
Rice, Bertha F.,	North Waterford.
Small, May E.,	Cornish.
Winslow, Melvina A.,	Gorham.
8	

## D CLASS.

NAMES.	P. O. ADDRESS.
Clark, Eva I.,	West Pownal.
Clark, Ella M.,	West Pownal.
Doring, Elizabeth A.,	Perry.
Lincoln, Sadie C.,	Perry.
Scammon, Edith A.,	West Scarborough.

5

## E CLASS.

Ballantyne, Alice E.,	Lincoln.
Carle, Ora V.,	East Waterboro.
Carleton, Carrie M.,	Cedar Grove.
Davies, Lillian M.,	Cumberland Mills.
Day, Eunice A.,	West Dresden.
Dillingham, Cora B.,	Springvale.
Dolley, Ethel C.,	East Waterboro.
Dunnells, Callie Mae,	Cornish.
Durgin, Clarence A.,	Turner Center.
Hathaway, Mabel G.,	South Paris.
Harding, Howard P.,	Cornish.
Hibbard, Myra E.,	Perry.
Houdlette, Annie S.,	Dresden.
Houdlette, Blanche,	Dresden Mills.
Libby, Cora G.,	South Danville.
Littlefield, Ella E.,	North Berwick.
Penney, Gertrude G.,	New Gloucester.
Reed, Ellen,	Boothbay Harbor.
Ridley, Lillian A.,	Springvale.
Stuart, Olive M.,	South Paris
Trafton, Mary L.,	Alfred.
Wilson, Ursula L.,	East North Yarmouth.

22



## Practice Schools.

---

### UPPER GRAMMAR.

#### A CLASS.

Barker, Ben,  
Bolton, Inez R.,  
Chaffin, Florence A.,  
Drown, Isabel,  
Fardon, Joseph,  
Fifield, Claude L.,

Libby, Eva,  
McKenney, George,  
Neal, Lila A.,  
Swett, Mildred,  
Thomas, Harriet F.

#### B CLASS.

Day, Harlie,  
Drown, Ernest H.,  
Fardon, Kittie M.,  
Feeney, Michael,  
Files, Elvon D.,  
Hanscomb, Hattie W.,  
Hanscomb, Walter,  
Hamble, Raymond,

Lowell, Almira A.,  
Meserve, Etta M.,  
McDonough, Kate E.,  
Newcomb, Marion S.,  
Newman, Kate M.,  
Traves, Emma C.,  
Wallace, Clifford.

#### C CLASS.

Bean, Edith,  
Frank, Edward J.,  
Fardon, Violet M.,  
Graffam, Goldie,  
Harmon, Hattie L.,  
Hinckley, Mary C.,  
Hinckley, Robbie L.,  
Houghton, Mattie C.,  
Johnson, Joe H.,  
Libby, Oscar R.,

McLellan, Mellie,  
Patrick, Stephen E.,  
Ridlon, Joe R.,  
Rogers, Emily M.,  
Smith, Ethel H.,  
Soule, Ralph L.,  
Swett, Alvah,  
Usher, Laura D.,  
Wentworth, Ethel E.,  
Williams, Josie M.,

## LOWER GRAMMAR.

### B CLASS.

Alden, Carl H.,	Holt, Fred L. R.,
Alden, John L.,	Irwin, Minnie A.,
Andrews, Guy C.,	Libby, Jennie E.,
Bartlett, Edith L.,	Libby, Henry S.,
Billings, John B.,	Libby, Winnie R.,
Bolton, Ralph E.,	Manchester, Kate E.,
Brown, Ernest C.,	Mayo, Annie B.,
Clay, Bertha G.,	McDonald, Frank P.,
Cressey, Arthur C.,	Parker, Willie A.,
Edwards, Dana E.,	Patrick, Charlie T.,
Fifield, Simon L.,	Sampson, Charlie H.,
Fifield, Walter V.,	Sampson, Freeman M.,
Guthrie, Roger H.,	Soule, Seth H.,
Hamblen, Florence E.,	Wilson, Carroll A.
Harding, Ross H.,	

### C CLASS.

Bolton, Tom E.,	Guthrie, Annie E.,
Brown, Ina A. V.,	Hale, Eddie R.,
Chaffin, Chester C.,	Hamblen, Eva C.,
Clay, Sunie M.,	Irish, Philip J.,
Feeney, Harry J.,	Johnson, Mamie E.,
Graffam, Mellie D.,	Merrill, Ernest L.,
Graffam, Nelson H.,	Rogers, Katie B.

## PRIMARY.

### A CLASS.

Alden, Ira,	Irish, Forest,
Cressey, Evelyn,	Jones, Bessie,
Davis, Jerry,	Jose, Jimmie,
Feeney, Sadie,	Marston, Martha,
Fifield, Bertha,	Patrick, Freddie,
Fogg, Agnes,	Patrick, Philip,
Fogg, Bessie,	Parker, Chesley,
Files, Salome,	Sampson, Arthur,

Graffam, Sybel,  
 Graffam, Ernest,  
 Hannaford, Nattie,  
 Harding, Lawrence,

Traves, Albert,  
 Wallace, Willie,  
 Whittier, Bessie.

#### B CLASS.

Cram, Edward,  
 Cressey, Bertha,  
 Davis, Reuben,  
 Feeney, Bernard,  
 Graffam, Clinton,  
 Irish, Hazel,  
 Little, Paul,  
 Manchester, Charlie,

McLellan, Bertha,  
 Morrill, Herbert,  
 Moody, Alice,  
 Newcomb, Florence,  
 Perry, Alice,  
 Swett, Maynard,  
 Wallace, Harry,  
 Williams, Ina.

#### C CLASS.

Andrews, Roy,  
 Drown, Bessie,  
 French, Bertie,  
 Kemball, Harry,

Mosher, Eva,  
 Morrill, Hazel,  
 Newcomb, Jessie,  
 Stevens, Rachel.

#### D CLASS.

Barber, Annie P.,  
 Brown, Harold,  
 Fogg, Alice,  
 Little, Hugh,

Marston, Florence,  
 McDonald, Clara,  
 Shaw, Ina,  
 Straw, Palmer.

# State Normal School, Gorham, Maine.

---

This institution is one of the three State normal schools established by the State of Maine for "training teachers for their *professional labors*." It was established by the co-operation of the people of Gorham and the authorities of the State, and received its first class on January 19, 1879.

## CONDITIONS OF ADMISSION.

Candidates for admission, proposing to become teachers in the public schools, must have attained the age of seventeen years complete, if gentlemen, and sixteen years complete, if ladies. They must present, on the day of examination, a satisfactory certificate of good mental ability and high moral character; must declare their intention of remaining in the school the full term in which they enter; of faithfully observing the regulations of the school while members of it; and of afterwards teaching in the public schools of Maine. They must pass a satisfactory examination in Reading, Spelling, Writing, Arithmetic, Geography and English Grammar.

A greater age and higher attainment than those prescribed above, with some experience in teaching, make the course of study in the school much more valuable to the pupils who are preparing themselves for teachers. Pupils of the age and qualifications prescribed above, who do not intend to teach, will be admitted to the school on payment of tuition.

The examination for admission takes place on Tuesday, the first day of each term, beginning at 9 o'clock A. M.

No pupil received for less time than one quarter.

## THE DESIGN OF THE SCHOOL AND COURSE OF STUDIES.

The *design* of normal schools is strictly *professional*; that is, to prepare in the best possible manner, the pupils of said schools for the work of organizing, governing and teaching *common* schools of the State.

To this end, there must be the most thorough knowledge, *first*, of the branches of learning required to be taught in the schools; and *second*, of the best methods of teaching those branches. The first, it is the business of any school to give; the second, it is the *distinctive* work of the normal school to impart.

The time of the course extends through a period of two years, and each year is divided into two terms of twenty weeks each, with daily sessions of not less than five days each week.

Pupils begin the course at the beginning of the quarter, in August, January and November. This arrangement enables those who are compelled to teach during the course, to leave at the end of a full quarter's work.

### STUDIES.

The half-yearly terms are divided, by a rest of one week, into quarters of nine and one-half weeks each; eight constituting the full course of two years. The figure after each subject indicates the number of quarters during which such subject is to be studied.

Language, 8; Pedagogics, 4; Geometry, 3; Physics, 2; History, 2; Chemistry, 2; Arithmetic, 3; Geography, 3; Algebra, 2; Botany, 1; Physiology, 1; Civil Policy, 1; Mineralogy, 2; Zoology, 2; Book-Keeping, 4; while Reading, Drawing, Writing, Spelling and Music will extend through the course.

## Order and Distribution of Studies.

[The figures show the number of hours per week.]

History, first three quarters, 5. Language. Elementary English, three quarters. Literature, fourth and fifth quarters. Rhetoric, sixth quarter. English Grammar, seventh and eighth quarters, 5. Physics, first two quarters, 5. Geometry, first three quarters, 5. Reading, eight quarters, 1. Writing, six quarters, 1. Book-keeping, three quarters, 1. Drawing through the course, 1. Chemistry, two quarters, 5. Arithmetic, three quarters, 5. Geography, three quarters, 5. Algebra, two quarters, 5. Botany, one quarter, 5. Physiology, one quarter, 5. Mineralogy, two quarters, 3. Zoology, two quarters, 3. Music through the course, 2. Pedagogics five quarters, 5.

### BOARD.

*All young ladies attending the school will board in the boarding-house, unless excused by the Principal, and must apply to the Principal and get his permission before making any arrangements to board elsewhere. Under its present management the boarding-house is made a pleasant home, entirely satisfactory to the pupils and the teachers of the normal school who board there.*

Board, \$2.75 per week when two pupils occupy one room. Students furnish their own bed-clothes, towels, napkins and toilet soap. Students' private washing extra—this can be had at twenty-five cents a dozen. Bed-clothes, towels and napkins washed by the house. Students sweep and dust their rooms and make their own beds. Washing rooms and care of lights done by the house.

Rooms for self-boardings, furnished with table, chairs, lamp, oil can, stove and bed-stead, can be had for fifty cents per week.

For information as to board, rooms, etc., address W. J. Corthell, Gorham, Me.

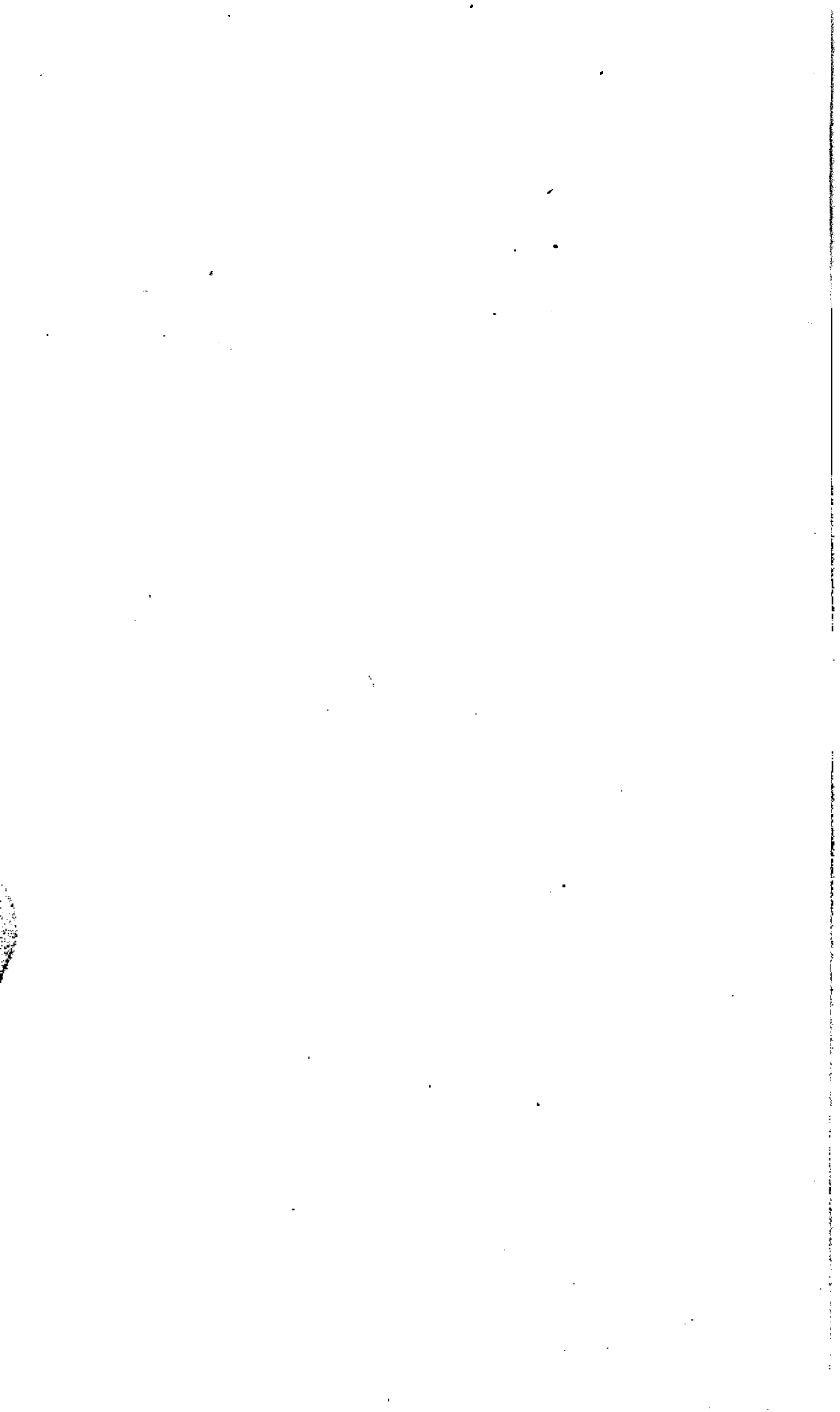

## CALENDAR.

---

First Quarter begins August 29 ; ends November 3, 1893.

Second Quarter begins November 13, 1893 ; ends January 18, 1894.

Third Quarter begins January 30 ; ends April 6, 1894.

Fourth Quarter begins April 17 ; ends June 21, 1894.

---

## CORRESPONDENCE, Etc.

---

All parties interested in education are cordially invited to visit the school and inspect its work. School committees are especially invited to visit the school. Correspondence with school officers and teachers invited. All graduates of the school are earnestly invited to inform the teachers of their employment as teachers and if they desire to secure other places. The teachers can often help them to good positions if thus informed of the present address and desires of the graduates.

Information concerning the school will be gladly furnished on application to

W. J. CORTELL,

GORHAM, MAINE.



