

1970

## Hillcrest 1970

Gorham State College of the University of Maine

Follow this and additional works at: [https://digitalcommons.usm.maine.edu/archives\\_yearbook](https://digitalcommons.usm.maine.edu/archives_yearbook) Part of the [History Commons](#)

---

### Recommended Citation

Gorham State College of the University of Maine, "Hillcrest 1970" (1970). *Yearbooks*. 91.  
[https://digitalcommons.usm.maine.edu/archives\\_yearbook/91](https://digitalcommons.usm.maine.edu/archives_yearbook/91)

This Book is brought to you for free and open access by the University Archives at USM Digital Commons. It has been accepted for inclusion in Yearbooks by an authorized administrator of USM Digital Commons. For more information, please contact [jessica.c.hovey@maine.edu](mailto:jessica.c.hovey@maine.edu).

hillcrest 1970



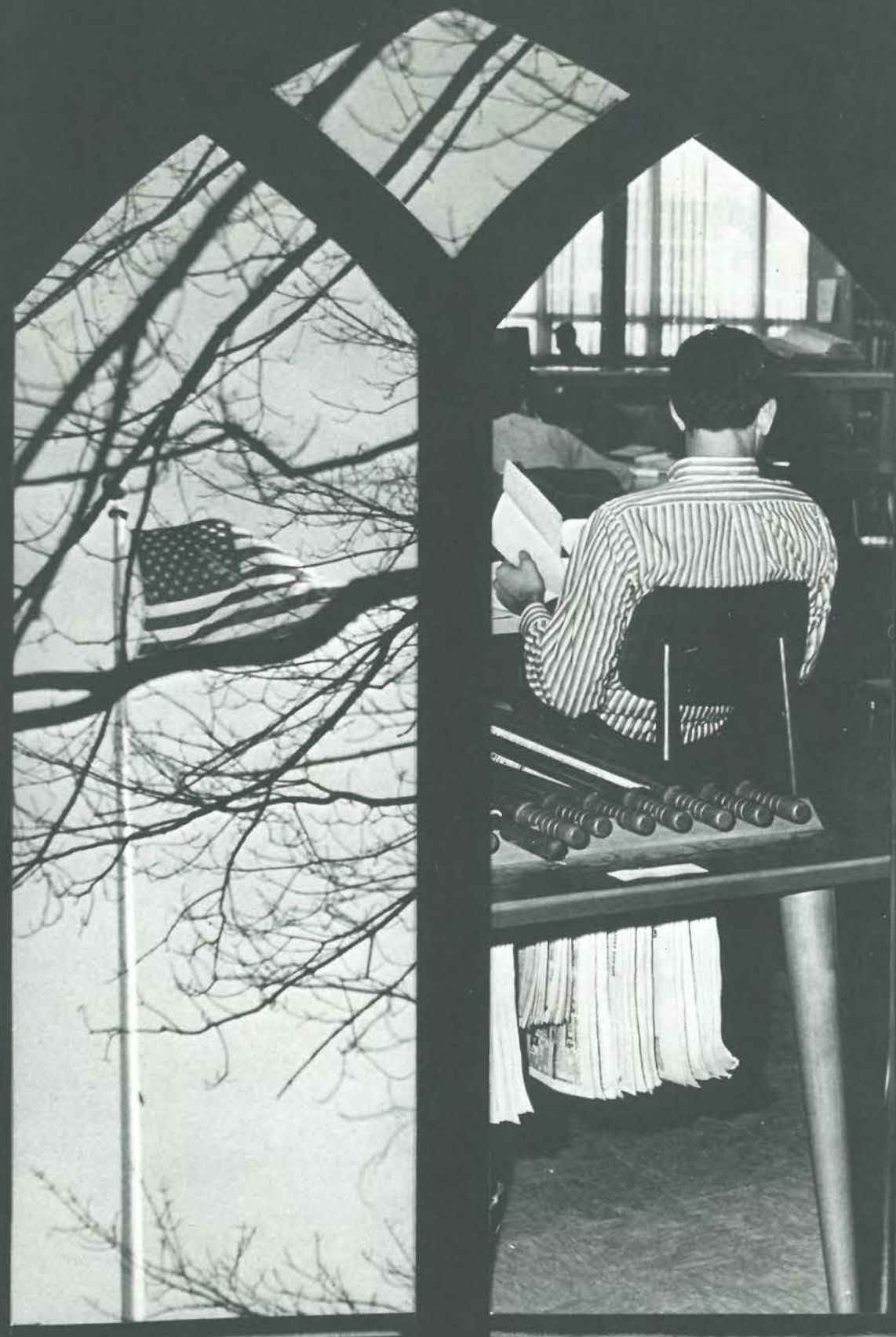









moving freshmen into robie hall, september, 1969.



the c.c.c. is done away with by the class of 1973.





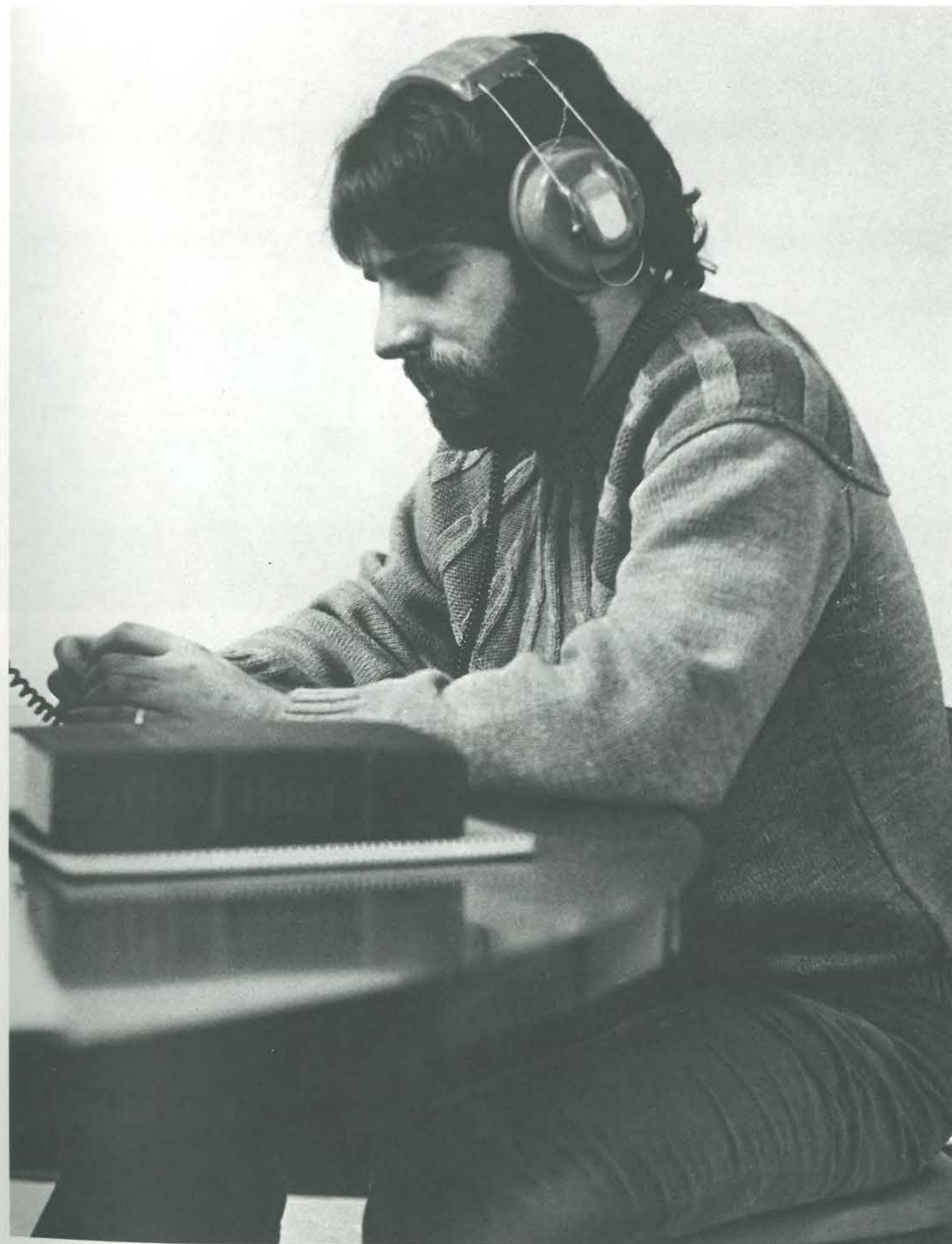





a surprise phone call!!



it's coffee!





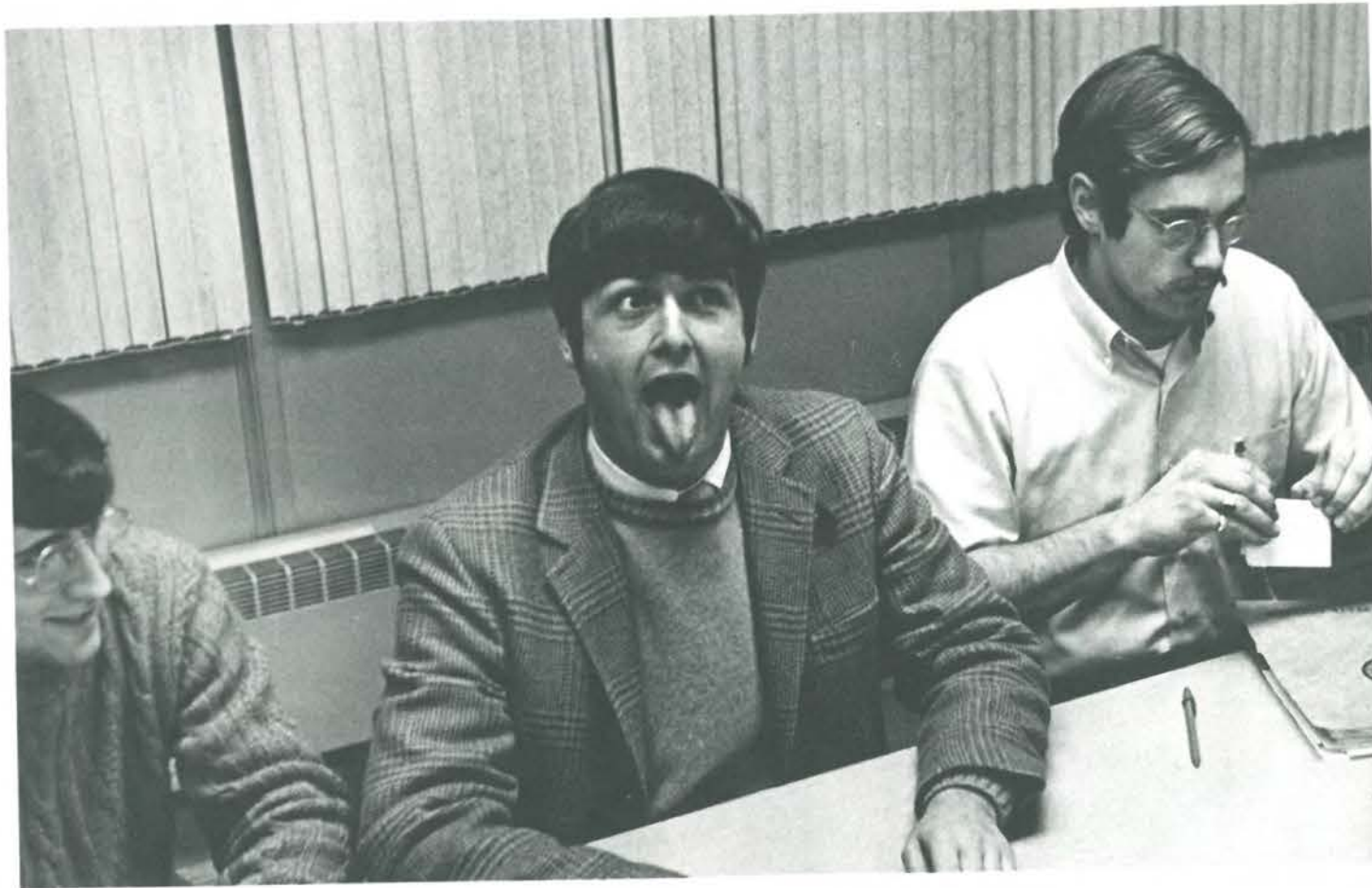

executive member of the college assembly?

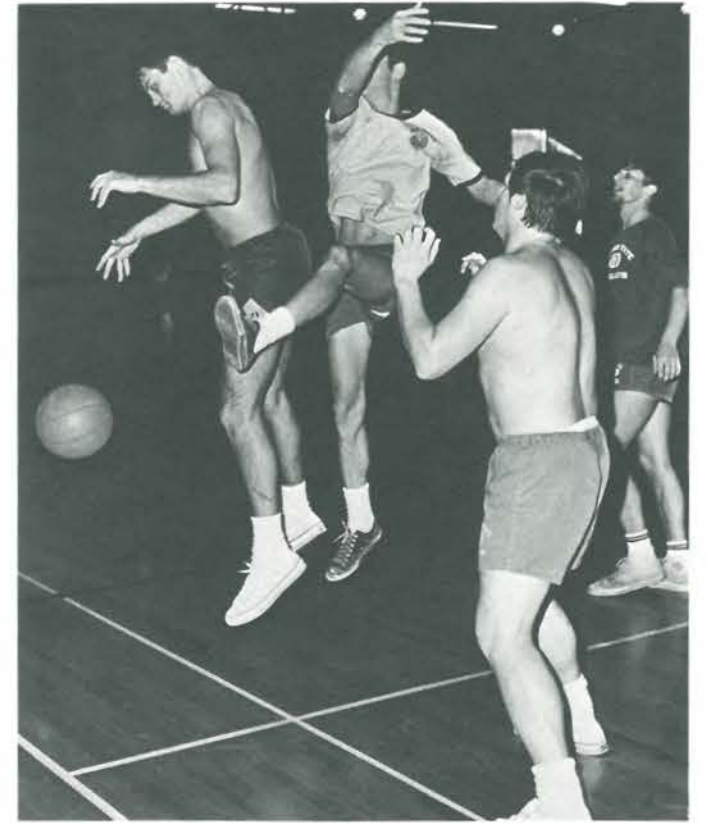

load 'er on phil!

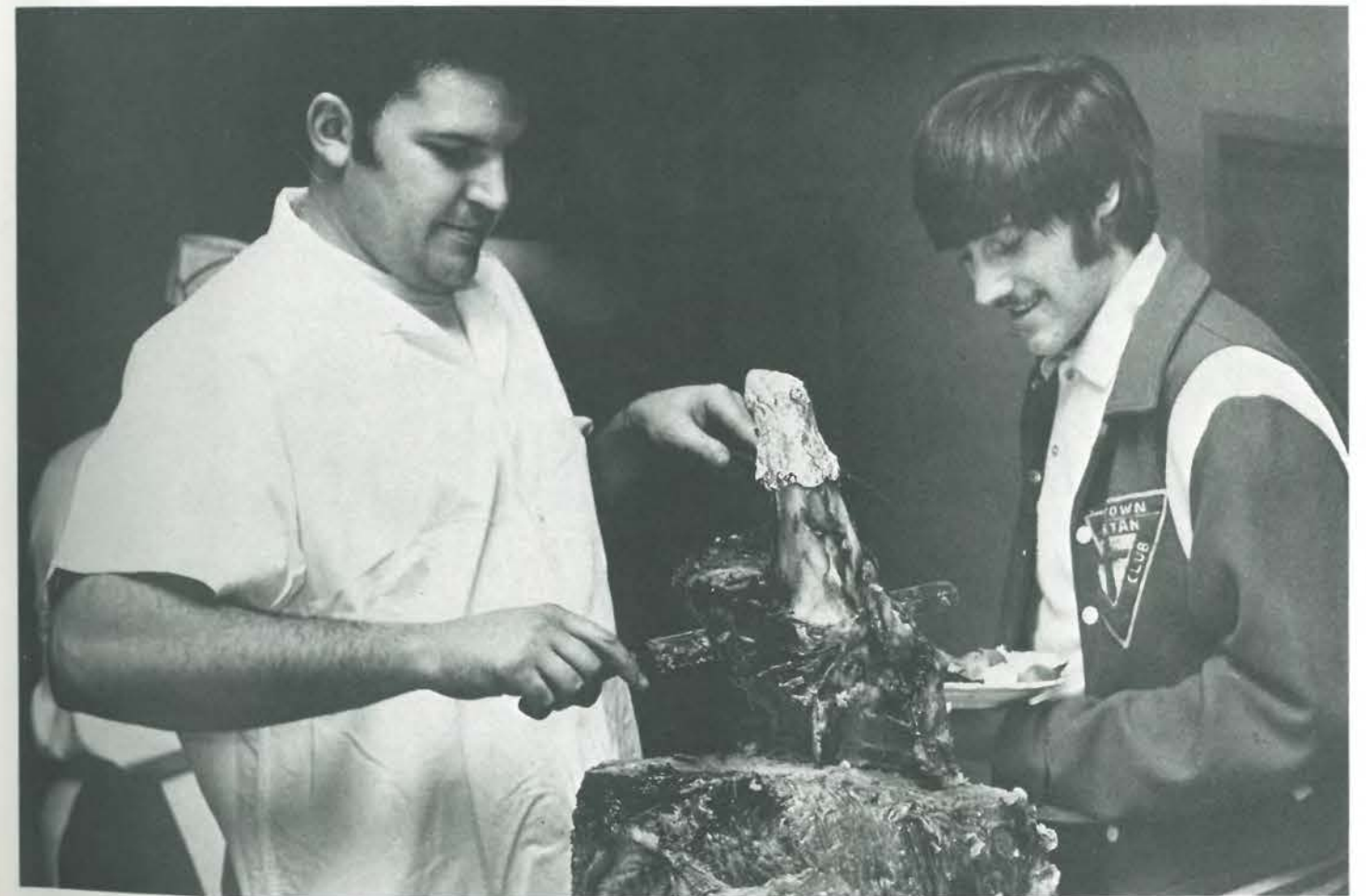







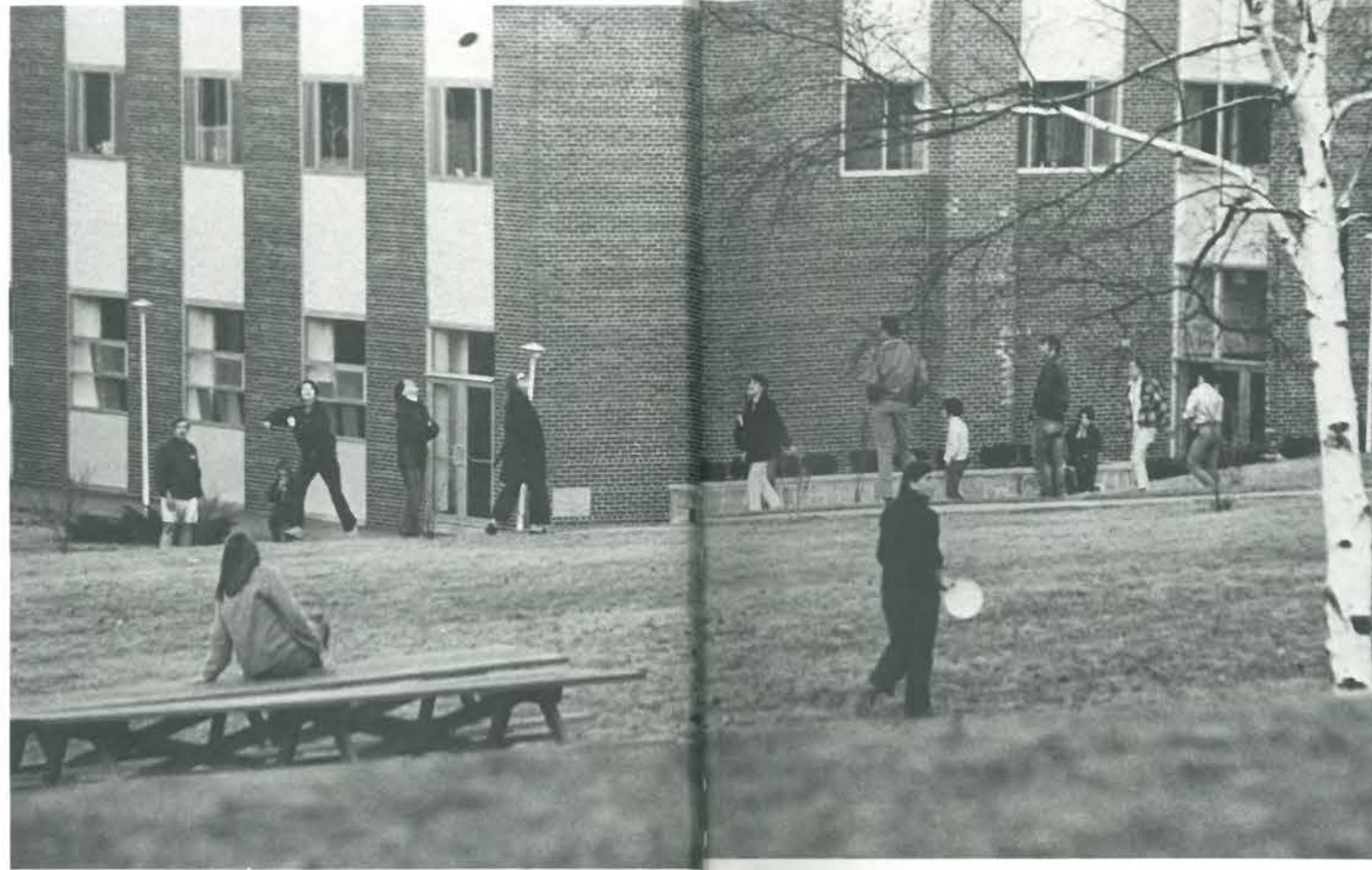

it's frisbe time!



moving into the new bookstore.







#1! mike was born on september 14!









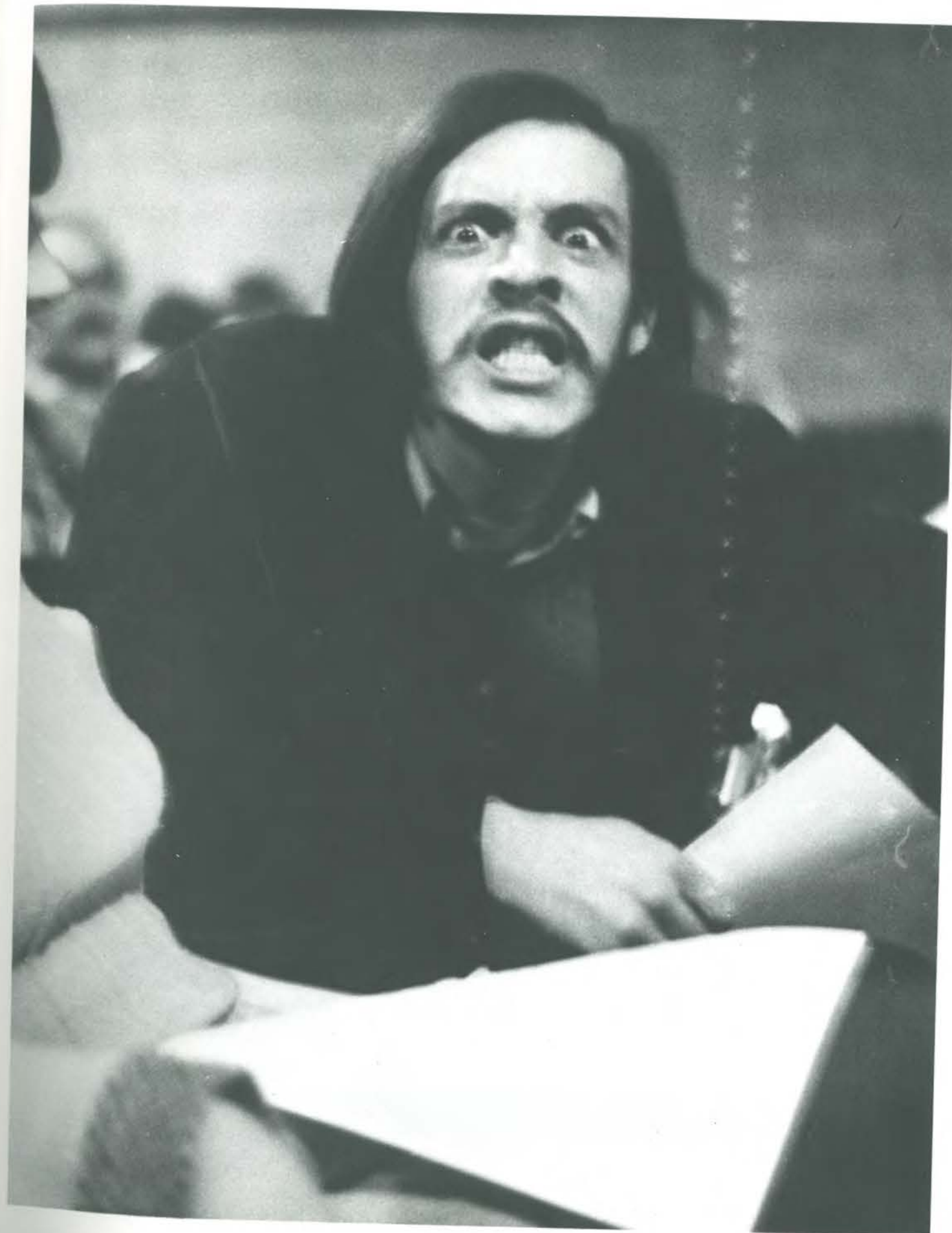
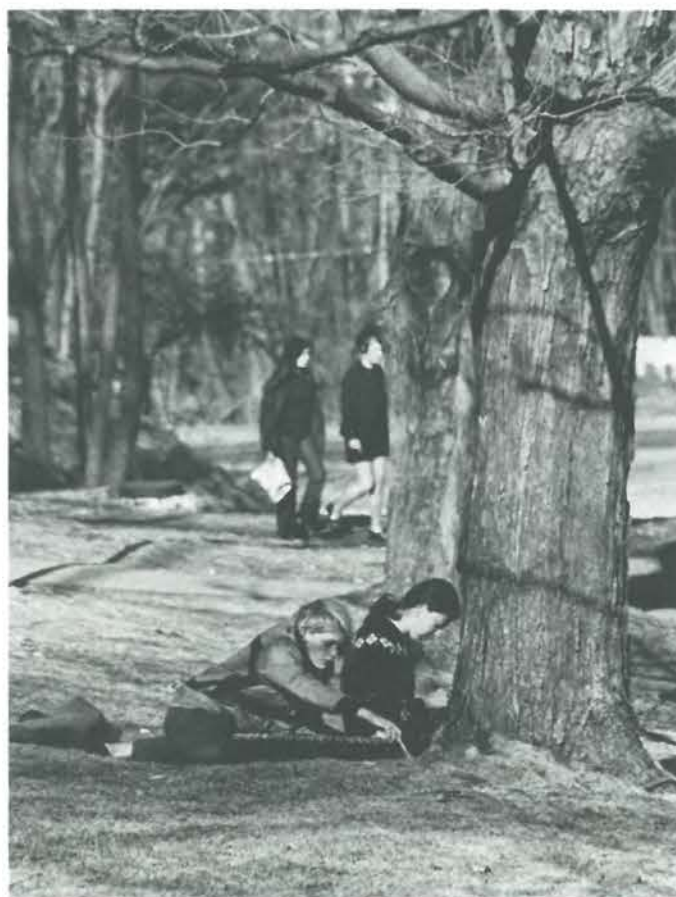





the decision on the gorham-ump merger is ...







... and if you are an officer ...



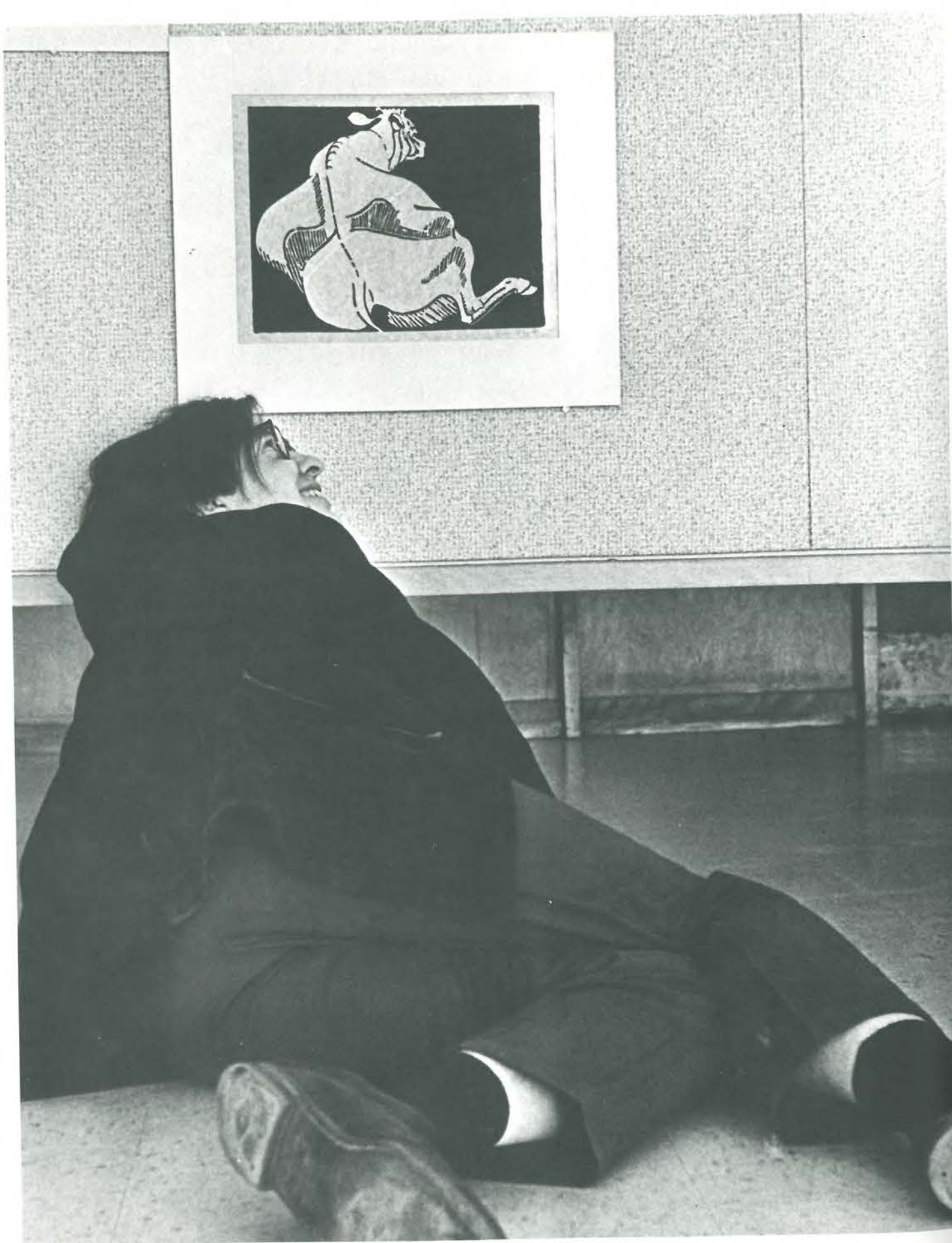

the mclellan house girls celebrated the 200th anniversary of the oldest brick house in maine.

yes, mr. stump!?







reception for stanley kaufman.



po-go mobe.

open house at the homes of faculty members during the christmas season.



may was an active and emotional month.







what is academia coming to?



national leadership methods conference with sonny davis.







the brooks family, 1960

... and gladly would he learn



the inauguration of kenneth t.h. brooks, 1960.



... and gladly teach



the head table at the testimonial dinner given in honor of dr. brooks on june 2, 1970, honoring a decade of service to higher education.





## dedicated to melissa h. costello

to melissa costello, the teacher, friend and counselor who we, the class of 1970 loved and admired, we proudly dedicate the 1970 hillcrest and say thank you.

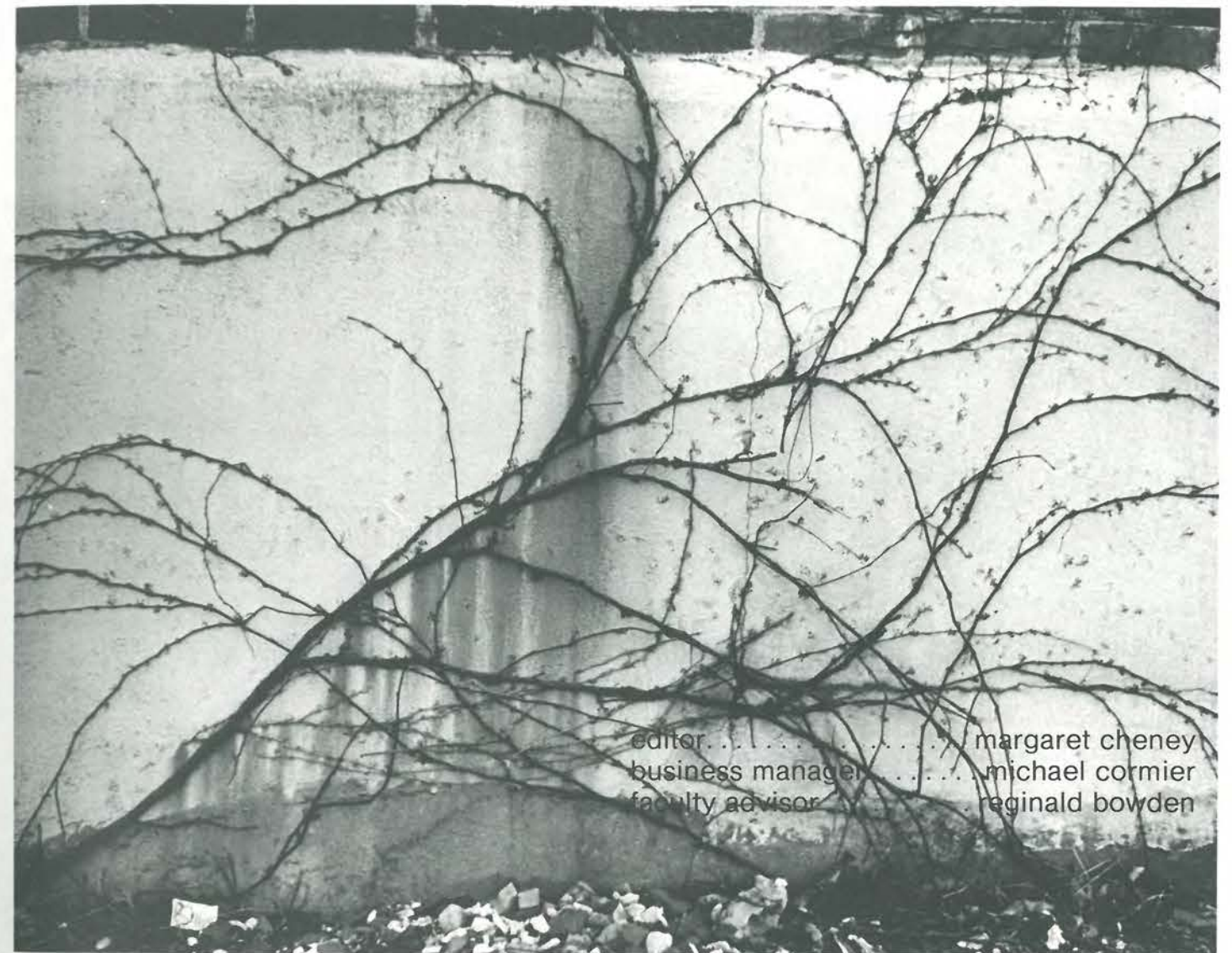

editor . . . . . margaret cheney  
business manager . . . . . michael cormier  
faculty advisor . . . . . reginald bowden

## gorham state college of the university of maine

### volume 50

gorham state college, 1969-70 . . . . .	1
personnel . . . . .	38
classes . . . . .	48
organizations and activities . . . . .	58
potpourri . . . . .	84

### table of contents

greeks . . . . .	102
sports . . . . .	120
seniors and faculty . . . . .	140
senior directory . . . . .	166
advertisements . . . . .	172





personnel



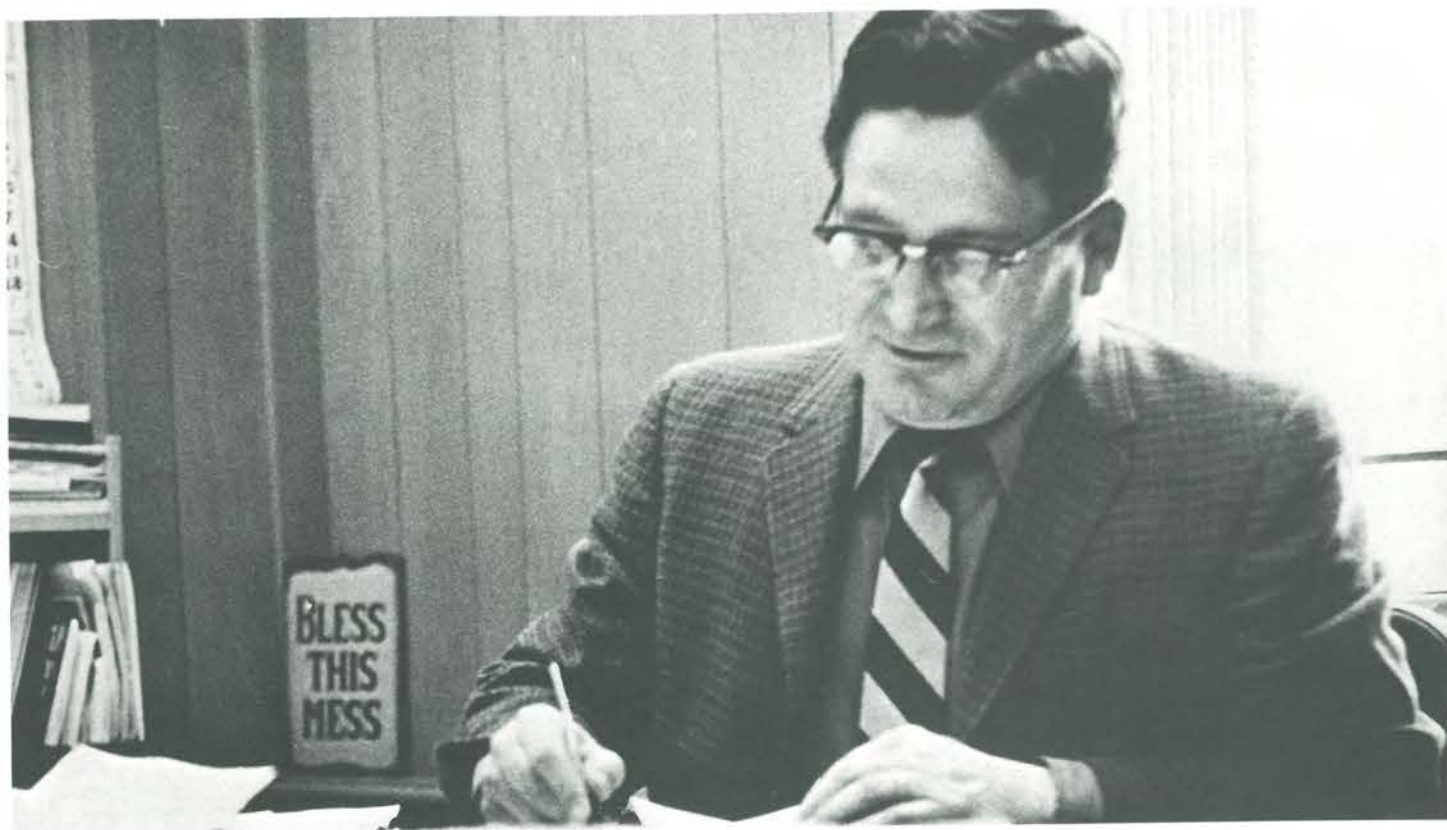

robert york  
dean of academic affairs



wayne briggs  
chief accountant



michael beauregard  
registrar

william wise  
assistant to the dean of academic affairs



ralph duso  
administrative assistant



electa brown  
bursar







jerome sullivan  
associate dean of students—special services



kathleen hojnacki  
assistant dean of students—activities



koharig kimmel  
associate dean of students—housing



patrick smith  
dean of students



william munsey  
director of admissions



timothy buckelew  
director of placement



carl hempel  
director of student teaching

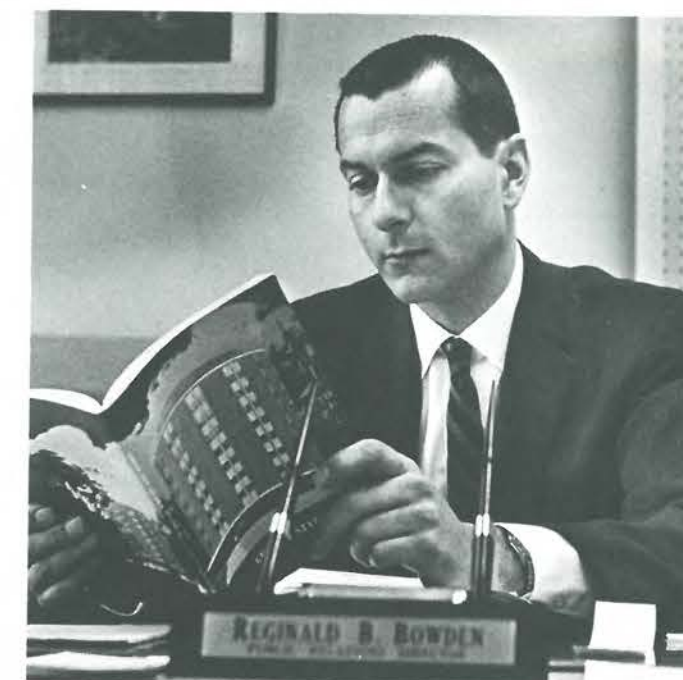

reginald bowden  
director of public relations





albert beaudoin  
director of head start



bertha higgins  
alumni executive director



wensel moberg  
administrative aide



viola smith  
receptionist

daniel googins  
assistant director of upward bound



merrill cobb  
associate dean of academic affairs



pearlice hoyt  
bookstore manager







librarians: left to right—ronald mcdougall, sylvia martin, phyllis wilcox, robin fallon, sam simonson, james brady, clifton giles, head librarian.



alice boothby, elizabeth moberg, virginia white, college nurses.



walter aitkenhead, food service.



phil libby, building maintenance supervisor.



jacob visser, lyman kennedy, joe cross, campus policemen.





classes



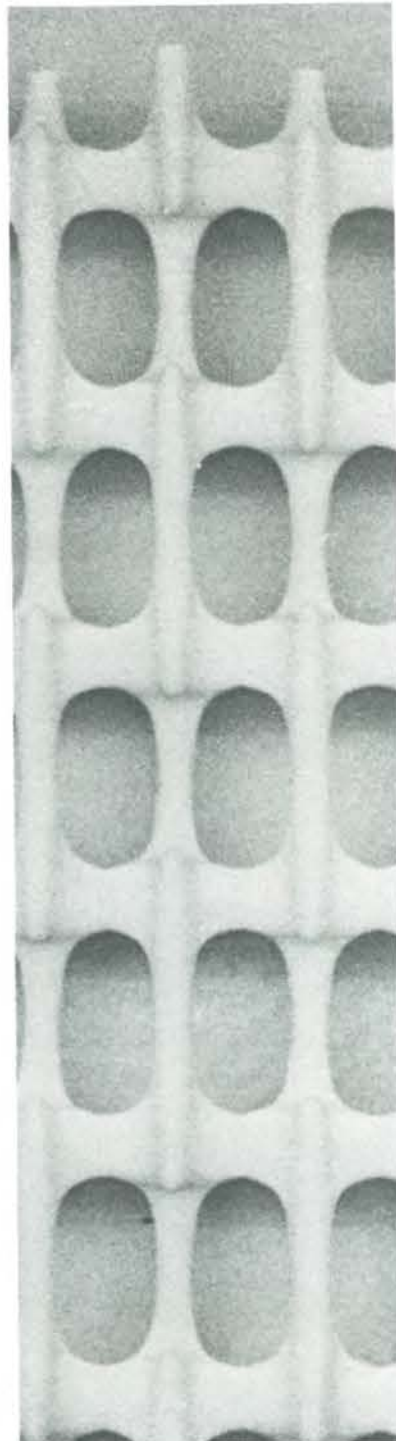

senior class officers and senators: top row—m. cheney, b. olson. bottom row—s. kimball, k. shaw.

## senior class

student teaching... contracts... graduate school... class outing... the big day—june 7.



mclellan honor dormitory: first row—l. chase, e. blay, k. shaw. second row—m. cheney, c. heritage, l. twombly, p. gamage, d. dionne, l. allard, g. smith, l. blodgett, s. kimball, c. damon, c. dyer.



contracts are so plentiful this year!





# junior class

supported the spring concert . . .  
sponsored an off campus formal for  
the senior class.

junior class officers and senators: first  
row—k. flaherty, l. wotherspoon, p.  
wallace. second row—s. arneson, p. hardy,  
s. dorr. third row—m. cormier, t. vail, d.  
fisher.



president bob clark is assisted by kathy flaherty at a junior class meeting.





sophomore class officers and senators: left to right—j. chabot, s. vitrella, l. hansen, e. campbell, b. small, k. harkins, j. martin, j. knox, r. dyer.

## sophomore class

class rings . . . winter carnival activities with party at forest city . . . contributed \$400 for campus activities.



fundamentals of music—the joys of learning to play the piano!







freshman class officers and senators: seated—j. picone. left to right—b. breard, c. couch, a. stevens, p. martin, e. leonard.

# freshman class

survived orientation...elected of-  
ficers and senators...turkey  
raffle...dance with the spice...  
sponsored a coffeehouse.



freshmans sons and daughters of alumni: left to right—b nile, a. craig, k. kenniston, a otis, n. story, j. delaware, l. scammon, r. plummer, c. anderson.







organizations





upton house committee: left to right—r. malachowski, k. flaherty, j. ouellette, s. chasse, mrs. dawson, k. andrews, a. flaherty, c. jilblare.

hastings house committee: left to right—g. small, mrs. gordon, m. purvis, l. kimball, a littlefield, a. fernald, j. crockford, s. harnois, c. lodge, s. osgood, b. thumm.



anderson house committee: left to right—a. gary, k. damborg, j. martin, d. bernier, b. small, a. meade.



woodward house committee: left to right—mr. remy, j. scott, j. musters, j. michaud.



robie-andrews house committee: clockwise from top—c. bishop, m. sparks, d. o'keefe, s. jewell, g. thompson, c. sheerin, c. lynds, f. miliano, b. giddons, d. chrieton. at left: d. devine, d. skyler, mrs. ray, mrs. burnham.



resident assistants: first row—p. burgess, r. young. second row—s. knapp, a. doyle, j. barbour, r. roy. third row—j. ingham, t. shea, s. hildreth, p. hardy. fourth row—b. wilson, d. driscoll, j. marquis, s. peterson.



resident student government: left to right—d. contralos, g. marston, r. clark, m. cormier, j. scott, d. thompson, d. morgan, d. marshall, g. small, m. shapazian.

## resident student government

resident student government replaced the interdormitory council . . . reviews housing facilities and policies . . . coordinates resident activities . . . instrumental in selecting ra's.

interdormitory council: counterclockwise from front—d. beers, a. bussiere, d. morgan, a. pinkham, t. poland, r. foster, s. banks, g. glasz, d. chrichton, k. muzzy, g. marston, s. rivers, c. nadeau, a. doyle.







president steve harnois receives a check from harold ware, president of the alumni association.

## student senate



elections and referendums conducted by the senate.

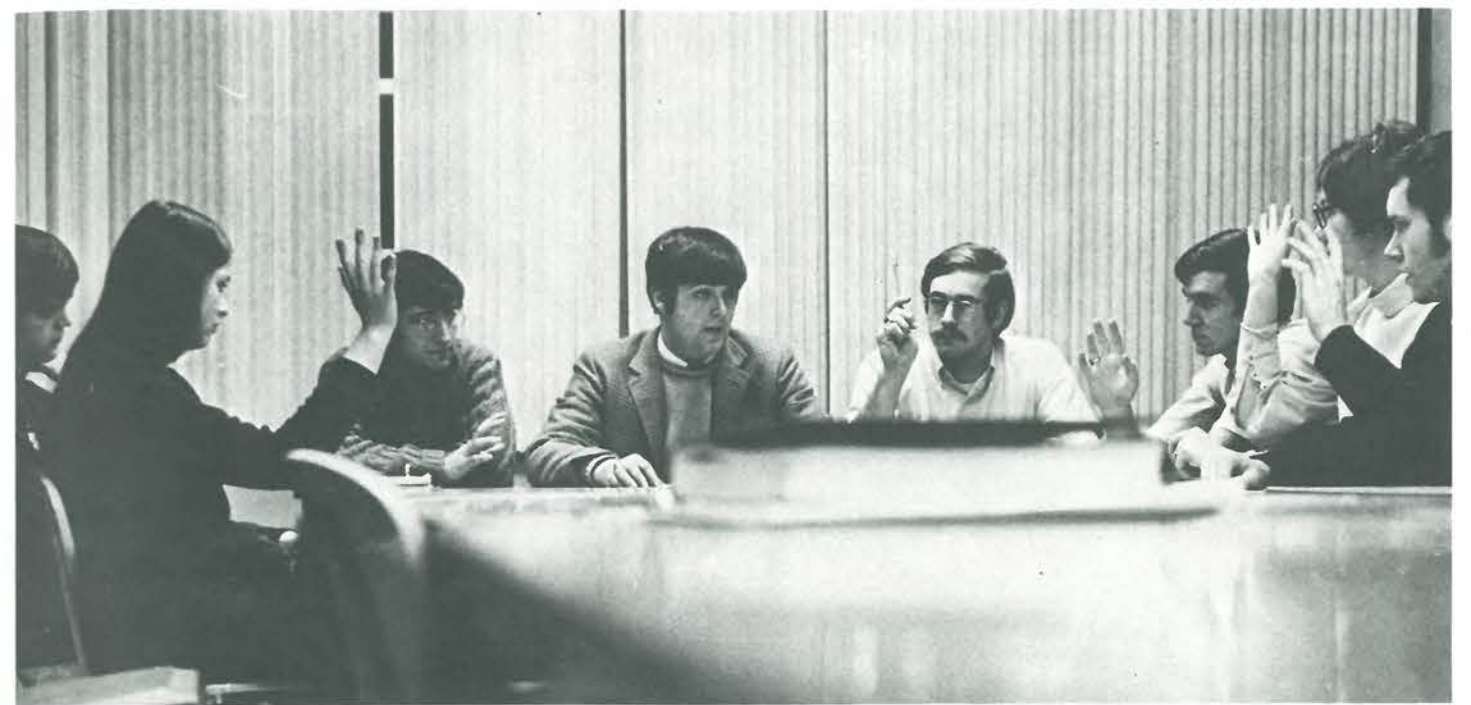

student college assemblymen: left to right—n. belanger, s. edwards, g. guthro, s. harnois, s. arneson, p. giorgetti, m. cheney, d. fisher.

## college assembly



mr. pic'I gives the parliamentarian's decision.



business meeting conducted by president ernest weeks.





young democrats: left to right—b. greatorex, d. laforme, t. cocco, a. fernald, l. ferguson.

## young democrats

## young republicans



young republicans: left to right—b. turner, m. honan, p. whitney, r. matthews, p. hardy, e. bragdon.



newman club: left to right—father normandeau, mr. riciputi, g. beaulieu, c. roy, g. beaulieu, p. glasz, h. hurlbert, l. allard, a. doyle.

## newman club

provides framework for spiritual involvement . . . folk mass . . . delegates to national and regional newman convention . . . provides transportation to sunday mass.

## intervarsity

aim: to deepen and strengthen spiritual life of students . . . bible study . . . speakers . . . discussions . . . an inter-denominational group . . . welcomes all students and faculty.

intervarsity christian fellowship: left to right—a. main, e. bartlett, j. wood, j. snow, c. brown, b. turner.





sea: front—b. olsen. left to right—r. roy,  
j. buzzell, a. pinkham, a. doyle.



## student education association

## psychology club

helped neighbor college set up new chapter of  
s.e.a.m. . . . spring tea for student teachers . . . visi-  
tation day for high school juniors and seniors . . .  
awarded the outstanding chapter of the year award  
for 1968-69, given by the maine teachers association.

psychology club: left to right—l. arsenault, s. onyango, e. pillsbury, d. lancaster, e. chase, r. pride, k. harmon, b. cowan.



art club: first row—m. rebne, b. brittain, l. miller, g. weaver, j. wilbur, d. montigny. second row—l. burkitt, d. stanley, h. sanborn, s. mcguary, t. maurais.

## art club

## outing club

christmas and spring sales and shows . . . hay and  
sleigh rides . . . the happening . . . clambake . . . work-  
shops . . . motto—"ars gratia artis."

camping trip to mass. . . . hiking trips to camden  
hills state park - mt. chocorua, n.h. . . . trip to boston.



outing club: left to right—mr. estes, g.  
darby, e. bragdon, n. halleck, j. kimball,  
h. strout, l. warner, p. whitney, m. honen,  
d. prescott, d. laforme, e. bartlett, l.  
burkitt.



# varsity g



varsity g. left to right—s. harriman, m. towle, t. flanagan.

# w.a.a.

women's athletic association: left to right—mrs. hodgdon, advisor, j. kimball, b. neal, m. honan.



modern dance: front row—d. horton, c. lynds, l. boisvert, d. holmes, b. mcinnis, s. lanphier. second row—j. hulse, m. allen, j. simokaitis, l. wotherspoon. third row—s. varney, m. skinner, w. feero, b. brooks.

# modern dance







drama club: first row—b. turner, w. tuttle, v. wormwood. second row—r. bray, g. ring, a. hoelzel, s. jaworski, d. leshane, b. cowan, v. bearce, p. howe, m. roderick. third row—d. devine, t. macfarlane, c. croteau, e. campbell, j. chabot. fourth row—d. holmes, b. nile, b. andrews, k. mckuen, e. leonard, d. mills.

fantastiks



## drama club

advisors: miner rootes and walter stump... big project—yale trip to aid maine music company host a performance in camden... cast parties... annual theater banquet-acting awards.







setzuan cast: first row—e. leonard, r. hersom, b. chapman, s. pickett, l. boisvert, c. slegona, l. clark. second row—w. tuttle, b. thumm, e. campbell, s. campbell, b. mcinnis. third row—b. baston, m. mcalevey, d. mills, w. dunn, t. wooten, l. allen, s. schran, t. macfarlane, c. bowley.

## good woman of setzuan



took second place in the new england regional contest... placed in the top 15 in the nation in the american college theater festival... gorham has gained national recognition!

setzuan was also entered for the world uso tours... gorham was selected to take the northeast tour to greenland, iceland, arctic and alaska in the summer of 1971... the show and cast will be named in the spring of 1971... selected by the national committee of educational theater and the uso.



## the poor of portland







debate team: left to right—b. baston, mr. pic'l, g. palmer, k. starr, d. dyer, l. peirollo, s. vitrella.

## debate club

unbelievable, overnight rise of debating champions in the first year... southern invitational debate... went undefeated and tied for first place with dartmouth in the 24th annual university of vermont invitational debate... state champions at the colby tournament—the first state college to enter that tournament... debated at southern california, stanford, u.c.l.a.



music educators' national conference: first row—s. hague, d. bragdon, m. davis, l. waterhouse, j. ferrante, k. moulton, d. mitchell, s. white, mr. chamberland. second row—k. downing, j. marcotte, s. philbrick, t. davis, c. rainha, s. margison. third row—r. lewis, s. pratt, b. hutchinson, d. mosher, g. twitchell, k. chapman, c. lord.

## menc

## chorale

men's and women's section... performed vivaldi's gloria at christmas concert... spring concert.

sponsored pops concert and soprano chiara ciccollella... trip to boston to see the met productions the magic flute and toscia... splash parties... open to all interested gorham students.

chorale: first row—j. marcotte, j. ferrante, s. pickett, p. feely, k. redmun, s. cole, d. bragdon, d. shaw, e. kelley, m. davis, j. mooradian. second row—a. alexander, d. hall, b. chapman, l. waterhouse, b. adams, k. chapman, h. sanborn, p. fish, l. carter, l. gerard, a. hoelzel, s. margison, d. miller, s. white. third row—p. merrill, c. manelick, k. moulton, m. richards, r. estes, d. mills, n. payson, s. pratt, j. lund, j. lennert, c. rainha, a. lennard, e. letellier. fourth row—e. waterhouse, c. butler, d.

leshane, t. rowe, d. foster, w. dunn, t. davis, e. driscoll, m. pollard, d. rattray, s. philbrick, d. mitchell, a. lass, c. gilblair. fifth row—v. wood, g. cameron, s. hague, p. lapointe, d. whitten, s. henry, l. allen, j. waterhouse, g. pellitier, s. schran, b. turner, e. pillsbury, a. flaherty, e. campbell, n. belanger. sixth row—g. hodgdon, m. marshall, r. lewis, k. bell, b. hutchinson, d. mosher, k. ford. conductor—mr. chamberland, pianist—d. howard, a. norton.







chamber singers: first row—a. alexander, b. chapman, c. butler, k. chapman, k. moulton, s. philbrick, e. campbell, c. rainha, s. margison, k. redmun, second row—g. chamberlain, s. hague, d. foster, l. waterhouse, d. mills, c. lord, t. rowe, d. rattay, third row—d. whitten, r. lewis, k. bell, s. henry.

## chamber singers a cappella

a. cappella: conductor r. cole. first row—c. lord, k. chapman, j. ferrante, l. waterhouse, s. margison, k. downing, g. peterson. second row—b. chapman, s. hague, k. moulton, l. girard, v. mooradian, d. shaw. third row—s. pratt, b. dunn, t. rowe, n. davis, b. carter, r. estes. fourth row—m. marshall, d. card, b. hutchinson, l. clark, g. twitchell, k. bell.



band: conductor j. bowder. first row—d. mosher, d. whitten, j. carr, d. miller, b. chapman, l. dotts, d. hall, r. sharp, c. lodge, j. marcotte, s. margison. second row—j. hodgdon, m. marshall, d. shaw, r. asquith, l. waterhouse, j. waterhouse, g. peterson, a. levesque, r. perry, k. downing, c. rainha, k. ford, s. hodgdon, s. schran, r. lewis. third row—t. rowe, g. ring, d. rattay, g. valley, k. redmun, p. feely, p. lapointe, s. pratt, n. davis, w. dunn, t. davis, d. pinkham, s. white. fourth row—p. fish, p. reardon, d. mitchell, b. carter, b. hutchinson, m. davis, s. philbrick, k. bell, d. foster, l. allen, e. driscoll.

## band

director—dr. jerry bowder . . . christmas concert . . . pops concert . . . spring concert . . . performed at portland symphony—family concert “back to rock and back again.”

## orchestra

gorham chamber orchestra . . . provides an opportunity for both day and evening college students to develop their musical talents and skills by participating in a chamber orchestra.

orchestra: conductor, j. bowder. first row—s. kecskemethy, r. lantz, d. bragdon, f. wescott, d. sawyer, b. carter, w. ricker, m. ferguson. second row—d. card, f. small, e. gaudreau, e. edgecomb, p. byrd, c. haddock, d. hall, s. doyle, r. fenderson. third row—k. nelson, v. warren, w. dunn, n. davis, p. fish, n. bowder.







epsilon pi tau: first row—d. worthley, w. jellison, c. pressey, dr. j. mitchell. second row—w. stenson, d. toothaker, d. smith, p. ashley, d. day, h. desjardins, d. hubbard, r. lord.

## epsilon pi tau

## i.a.p.o.



industrial arts professional organization officers: left to right—d. kinney, a. wentworth, g. prescott, mr. mertens, a. merritt.



## observer

student newspaper... weekly publication... setting own type... eight pages... staffed by twenty students.

observer: first row—e. bartlett, s. greenlaw, b. shwartz, k. muzzy, r. grant, g. rowe. second row—g. fortier, t. cocco, r. hopping, d. fisher, s. alloway, b. greatorex.



## daemon

more money... new staff... response from students... birth of daemon (liason between man and the gods)... "life becomes a spectacle and, if you happen to be an artist, you record the passing show."

daemon: first row—b. hebert, d. stanley, j. sims. second row—k. irving, m. shapazian, c. adams, c. pratt, m. landry.





hillcrest: left to right—l. chase, s. kimball, d. leshane, v. bearce, g. smith, k. shaw, s. haney, l. blodgett, d. devine.

## presidential scholars



presidential scholars: left to right—j. waterhouse, d. johnston, s. rivers, m. cheney, f. almquist, dr. k. brooks.



first row—m. skinner, m. landry. second row—p. bergeron, c. dyer. third row—m. cheney, m. hodgkins.

## hillcrest

college annual . . . presents the gorham story in pictures and words . . . dedicated to a deserving faculty member or administrative person voted on by the senior class . . . student centered.

## who's who

who's who among students in american colleges and universities: first row—l. peiolo, g. small. second row—s. campbell, m. patten. third row—j. davis, k. flaherty, r. roy. fourth row—m. cormier, p. wallace. fifth row—f. almquist, m. cheney, s. harnois.







potpourri





ansel gets a helping hand!



what a bottleneck!

## freshman orientation



chris is welcomed by dr. and mrs. brooks.



meeting classmates at the president's banquet.



top—picnic in the grove. below—mr. whitten sparks discussion.

## leadership conference



top—the hot seat. below—jerry sullivan, bob bonitati, bill murphy, kathleen hojnacki, pat smith.





students and faculty load cans, bottles and tires onto the truck.

## alden pond clean-up

greeks, organizations and dormitories joined in to clean up the alden pond area.



## concert lecture series

upper left—sergio luca.  
upper right—andrew caponigro.  
left—mark howard and lynn blair.





miss gsc, brenda mcinnis

miss gorham state college



miss congeniality—sharon banks

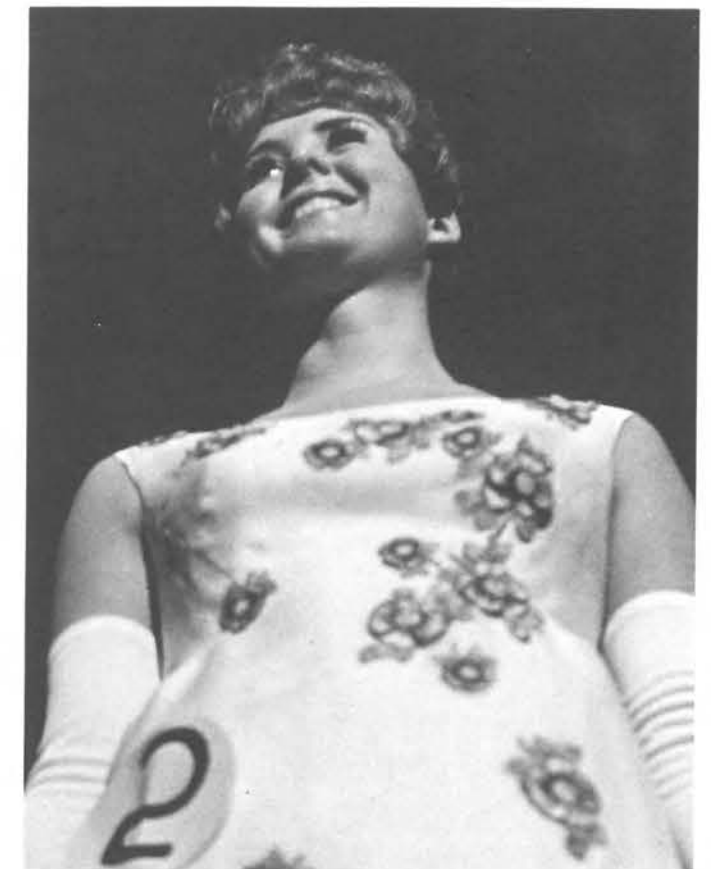

janice ranta

talent award presented to brenda mcinnis by miss gsc 1969, joanne osgood.







greek god and goddess—steve sisson and connie dyer

## greek weekend

ian and sylvia



the guess who

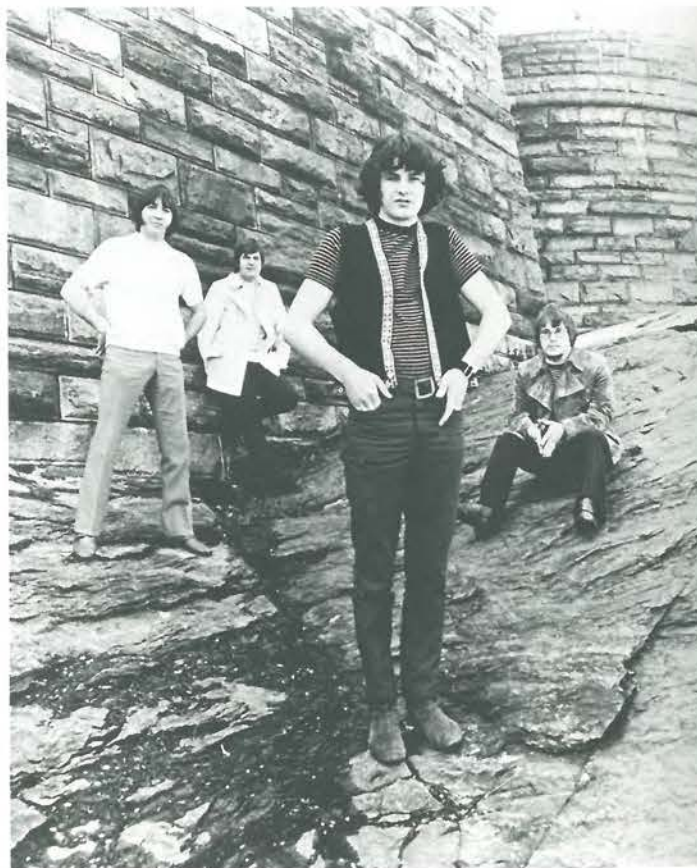

the mattress race

the spice







the chancellor's staff listens to gorham's story.

## chancellor's hearing

mrs. higgins gives the alumni viewpoint.



getting the scoop for t.v.



1500 interested students, faculty and friends appeared to support gsc.

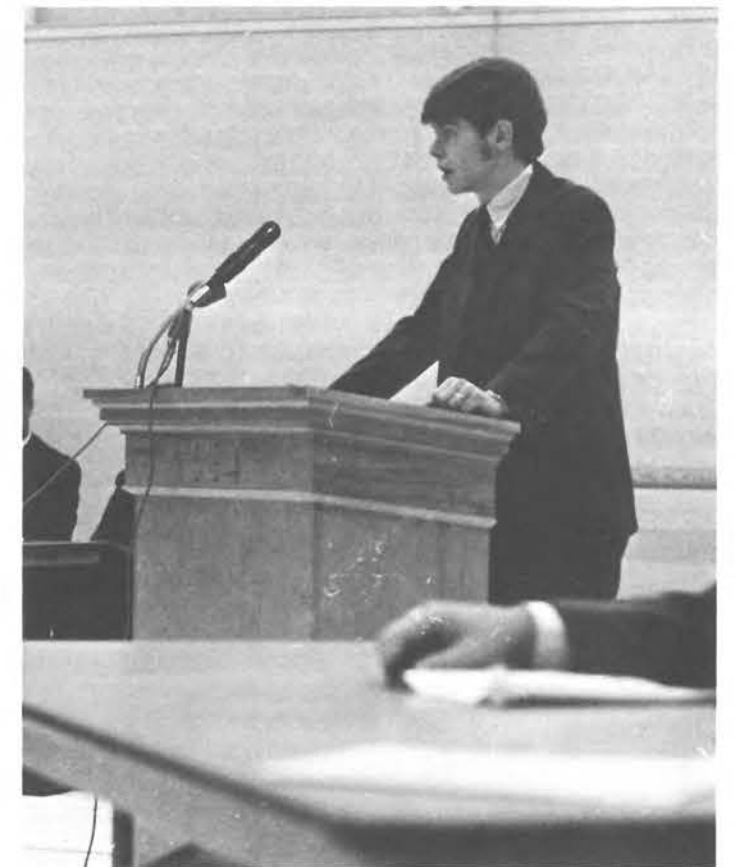

dick dyer gives the students' view of the gorham-ump merger.

the gorham panel listens as others voice their opinion.







winter carnival king and queen candidates: first row—a. rossignol, b. thumm, n. lariviere, s. knapp, a. engum, d. hall, j. wellington, second row—p. neal, s. edwards, d. bernier, j. minott, n. lessard, g. twitchell, r. logan.

# winter carnival



queen sue knapp and king jim minott.

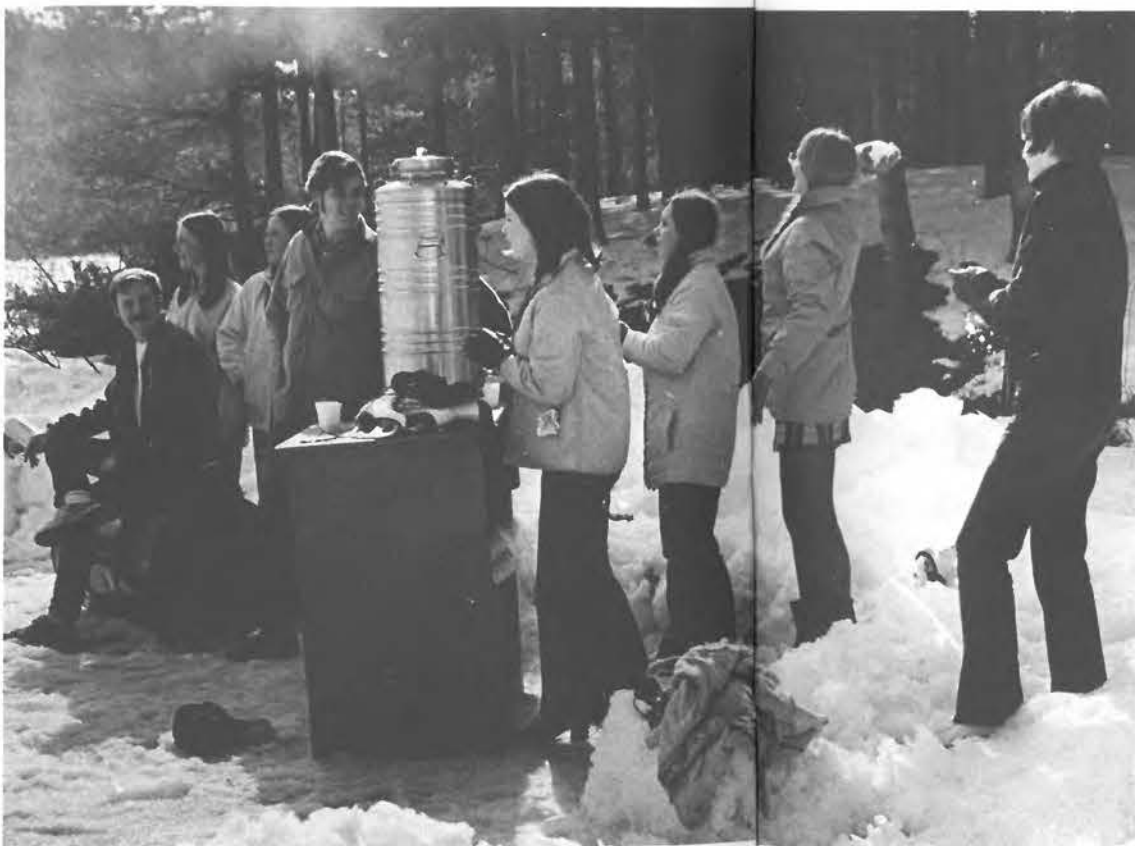



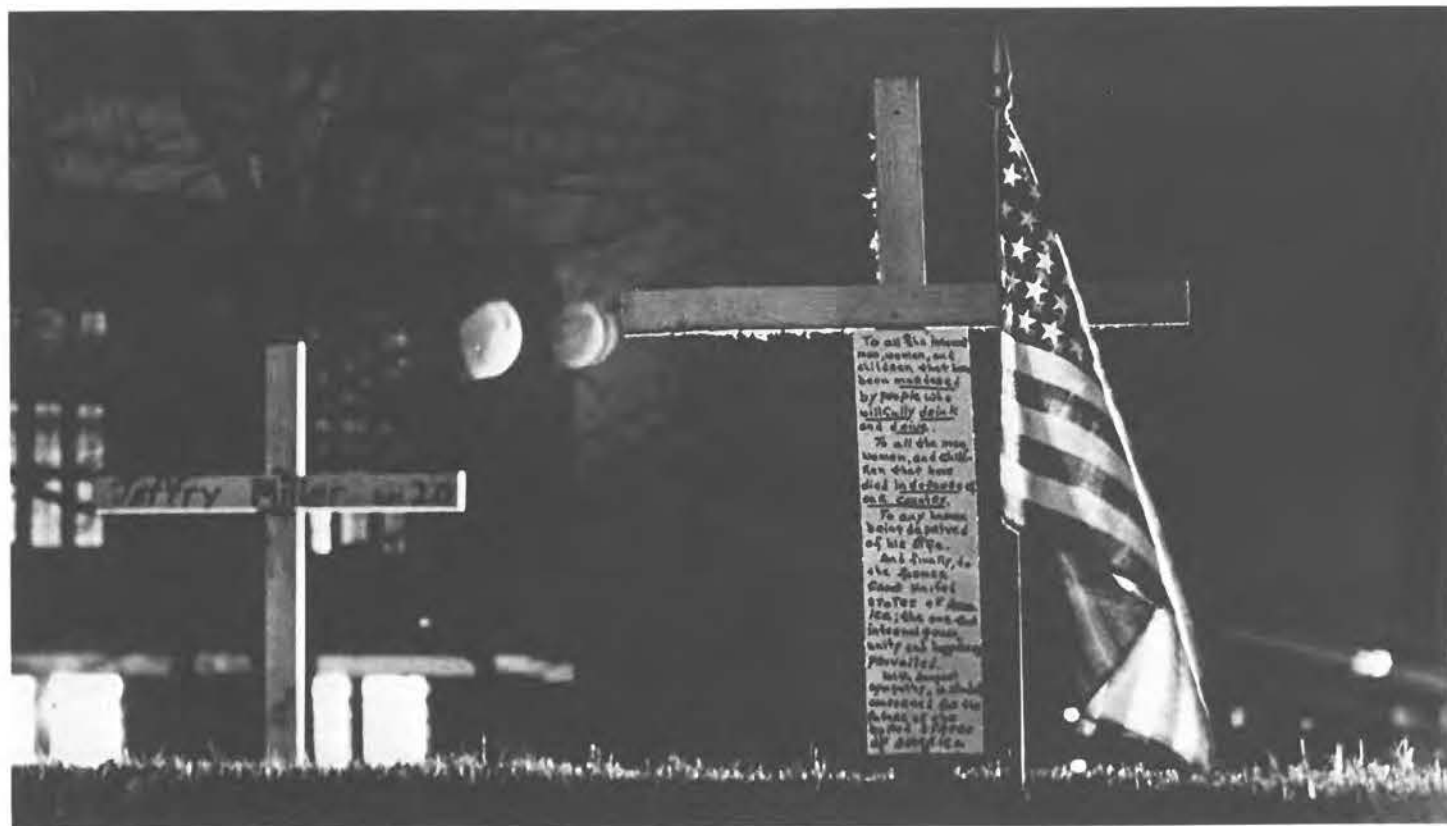

four students shot at kent state.

## student concern



moratorium on october 15.



representative kyros talks about viet nam.



all night vigil.



panel discusses environmental control.



picnic in the grove on recognition day.

## recognition day



1969-70 and 1970-71 presidential scholars: left to right—r. lord, j. wilbur, m. cormier, g. small, p. wallace, g. twitchell, j. waterhouse, m. cheney.



the yearbook is dedicated to melissa!



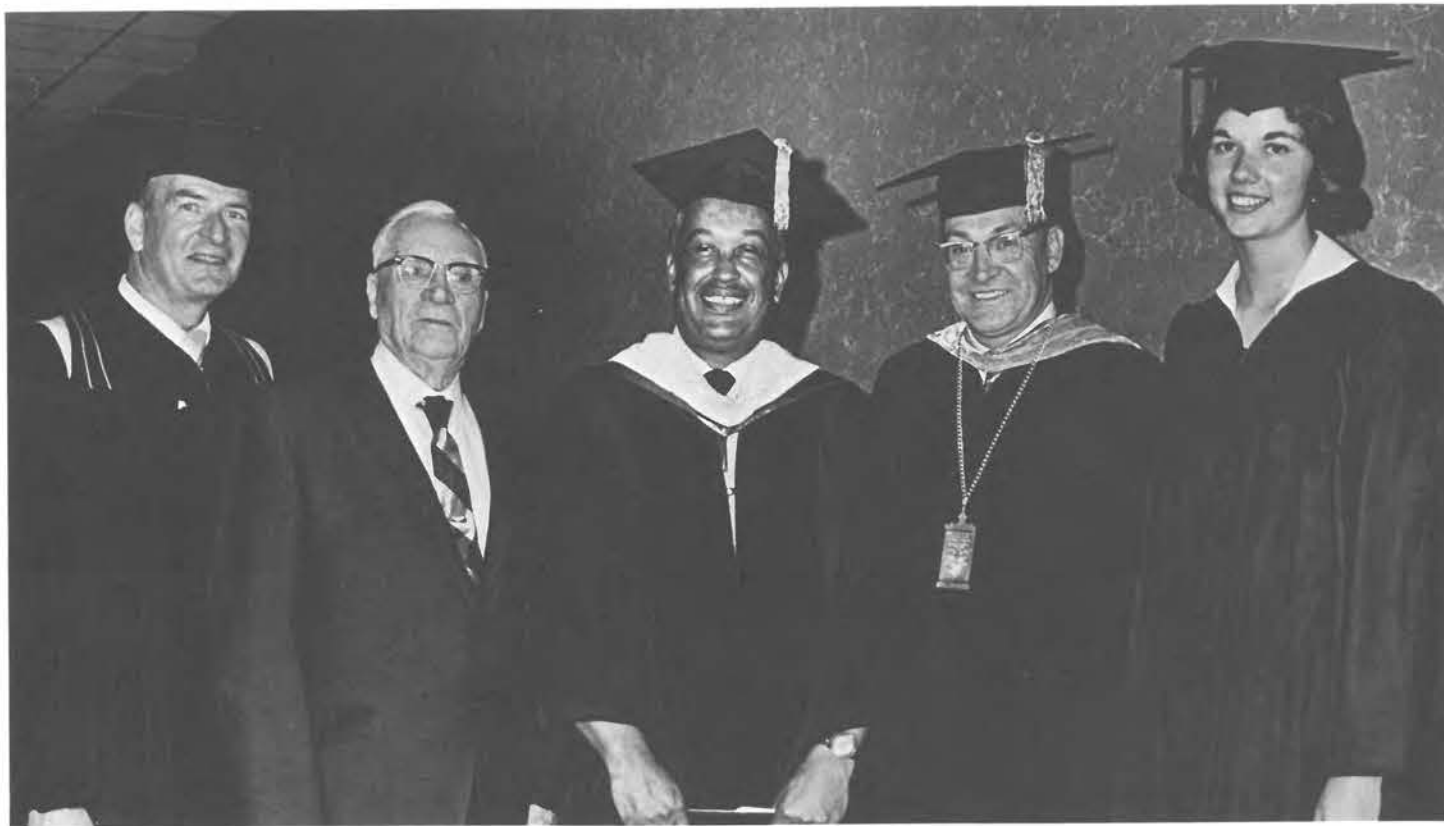

arthur benoit, the rev. walter brooks, herman branson, dr. kenneth brooks, margaret cheney.

## commencement

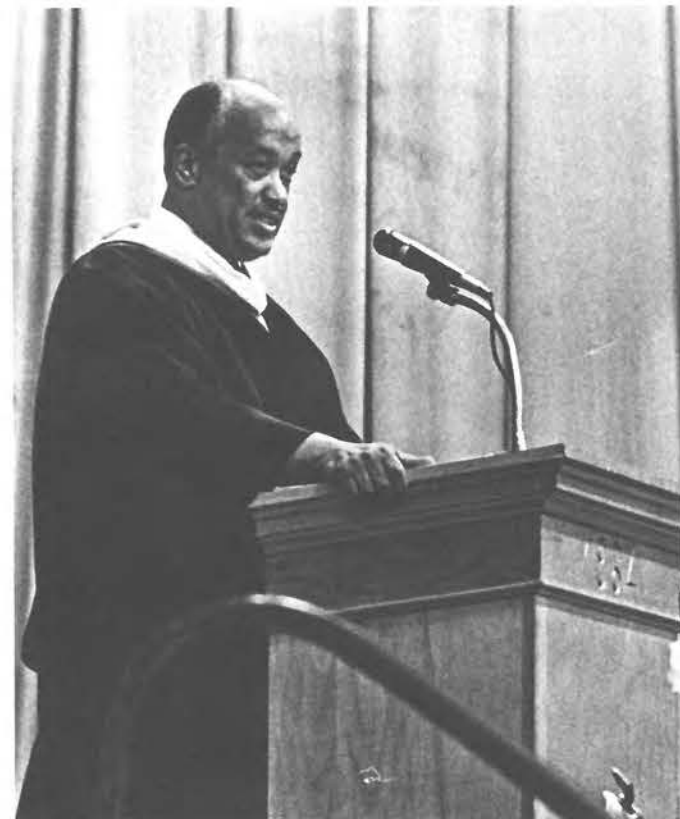

moving the tassels from the right to the left side—we are now college graduates!

june 7, 1970







greek





intersorority: first row—j. ouellette, p. wallace, j. barbour. second row—r. sullivan, j. hardy, j. simokitis, c. brown, a. loring, t. shay.

## intersorority council

alpha xi delta? kappa delta epsilon? phi mu?

tri-sorority organization . . . sponsored fall and spring rush teas . . . working for a future national pan-hellenic council . . . smackers sale.

pat hardy explains the sorority system.



president's council: left to right—b. olson, n. lessard, f. gorham, d. macdonald.

## president's council

president's council replaced the interfraternity council . . . composed of the presidents of the four fraternities . . . purpose is to promote unity among the greeks.



interfraternity council: left to right—d. bernier, t. barker, n. lessard, s. vitrella, j. mingo, j. tutlis.





alpha xi delta: first row—p. wallace, l. wotherspoon, c. mitchell, s. kimball, s. burrows, s. keefe, l. nutter. second row—j. yeaton, j. pothier, n. lariviere, j. davies, v. manzer, g. marston. third row—j. ranta, j. ouellette, n. o'keefe, e. st. pierre, s. knapp, s. gervais, l. cote, k. shaw. fourth row—c. nadeau, p. minuitti, b. preusch, d. beers, c. dyer, b. wilson, k. flaherty, s. kneeland, j. simokaitis, s. hildreth, a. fernald.

## alpha xi delta

thanksgiving baskets... speakers... dances... parties... fund raisers for dorothea vlahakos scholarship... compiled a cookbook... mother's tea... spring rose dance.



kappa delta epsilon's enthusiastic supporters in the torchlight parade.





phi mu: first row—d. leshane, s. plante, j. lamontagne. second row—h. evans, k. jones, c. simones, j. michaud, c. lodge, l. donaldson, d. laforme. third row—r. sullivan, l. boyd, l. bailey, k. cooper.

## phi mu

colony of national fraternity . . . miss gorham state scholarship pageant . . . toy cart program for children.

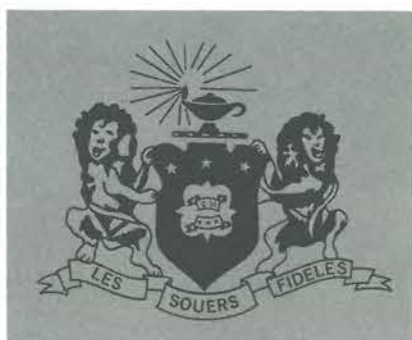

hello american gi's in viet nam from phi mu sorority!







delta chi: first row—g. darby, d. morrill, d. tamulevich, d. johnston, a. meade, f. andrews, g. grenier, n. haynes, t. kennedy, b. olson. second row—d. smith, d. kinney, s. arneson, j. chamberland, a. wentworth, a. smith, b. whitaker, m. richard, w. hibbard, d. nichols, m. cormier, a. main, r. hamalainen. third row—s. arkin, r. kane, l. marcoux, s. pratt, m. purcell, a. hill, p. beaulieu, r. lord, h. desjardins.

## delta chi



sponsored hay-rides, dances . . . co-sponsored visitation day for high school students . . . annual cabaret and founders day banquet . . . participated in campus and town clean-ups . . . started its sister sorority on campus, chi delphia.



chi delphia: left to right—j. ouellette, r. roy, p. burgess, l. nutter, r. malachowski, b. waterhouse, j. smith, c. moulton, s. smith, e. leblanc, p. osgood, d. cobb, j. wellington, s. logan, f. hatto.







gamma rho: first row—n. lessard, r. lewis, l. hague, d. mosher, a. robinson, d. whitten. second row—m. stone, j. lamb, h. strout, r. cote, e. driscoll, b. hutchinson, s. tripp, r. matthews, p. whitney, t. davis.

## gamma rho

halloween party for millett school... field day for children of sweetzer home... dances... parties... annual talent show... intramural sports.

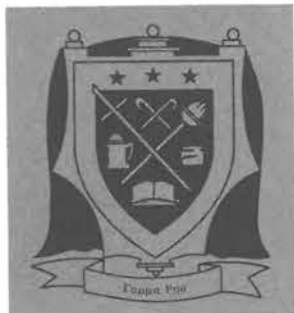

danny allen adds his name to the list of talent.



mary and tom davis participate in the gamma rho talent show.





phi mu delta: first row—d. libby, b. butler, s. harnois, v. westburg, j. hoyt. second row—d. ezhaya, j. scott, d. hersey, d. rogers, r. carlton, t. cekutis, j. picone. third row—d. fisher, g. williams, d. knox, j. musters, d. thompson, g. best, b. kegler, f. gorham, e. o'shea, m. haywood, b. dupill, b. adams, p. giorgetti, m. whitman, j. tutilis, m. mcgraw, d. wall, d. bernier.

# phi mu delta

basketball dribble to farmington... new england clambake... intramural sports... halloween party... initiation of new brothers.







tau kappa epsilon: first row—g. parr, p. vacrion. second row—b. pierce, j. benoit, j. chabot, d. macdonald, d. dube, l. yule, f. conti, s. sisson, j. mcquilkln, d. small, j. marquis. third row—d. mancine, d. dyer, m. thompson, g. guthro, s. harriman, a. stevens, a. garey, k. damborg, j. minott, g. fortier, j. martin, s. vitrella, w. plummer, d. saindon, t. martin, d. macdonald, d. malley, w. white.

# tau kappa epsilon



annual moonlight cruise and dance on casco bay . . .  
 red carnation weekend . . . campus and community  
 functions for the betterment of the college com-  
 munity . . . a true brotherhood of individualists.





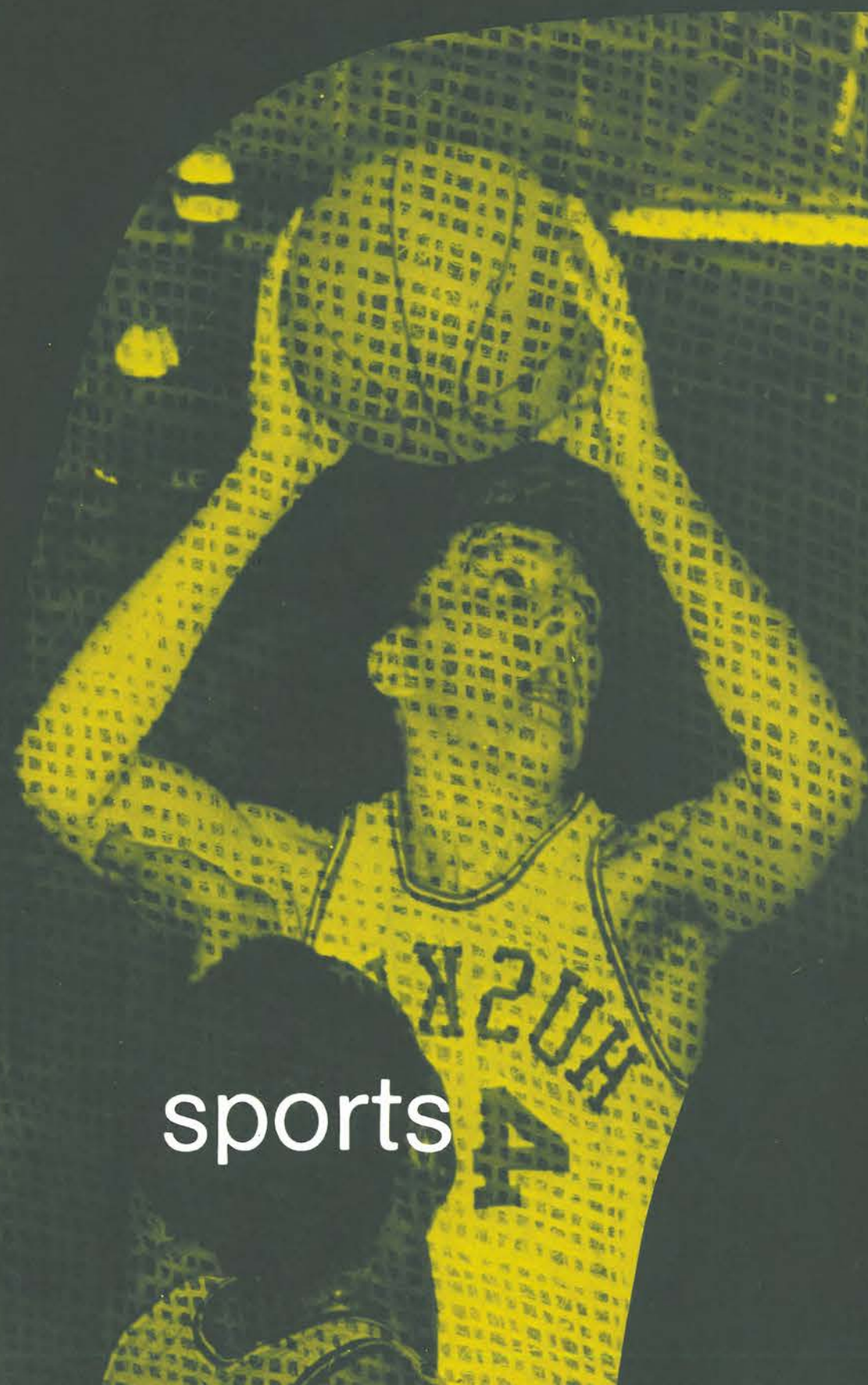

sports







soccer team: first row—r. logan, r. carlton, coach j. bouchard. second row—g. king, j. mingo, c. frank, j. piconi, t. cekutis, r. mccllement, e. spaulding, s. arneson, w. clark, r. kegler, m. mcgraw, r. bongiovanni, j. wallace, d. youker, g. beaulieu, d. prescott, g. robinson.

# soccer

one of the best seasons ever—7-2-1 record . . . brilliant frosh forward led scorers—12 goals, 3 assists . . . rick carleton was an outstanding goalie . . . better year coming.

j. mingo presented the outstanding player award.



gorham		opponent
7	*lyndon	7
3	fitchburg	1
1	*castleton	2
3	*farmington	2
3	salem	1
2	*plymouth	5
2	farmington	0
3	*keene	2
3	*johnson	2
2	nasson	0
0	st. francis	0
	*league games	





cross country team: first row—f. cramm, a. caler, s. harriman, m. towle, s. alloway. second row—coach d. thomas, b. neary, b. sandell, j. scott, m. roix, e. bragdon.

# cross country

another fine season—13-3 record . . . second in nesca championships . . . second in naia district 2 championships . . . second in plymouth invitational meet . . . won maine small college crown.

gorham		opponents
35	rhode island & johnson	26-70
28	s.m.v.t.i.	27
43	keene & salem	25-68
30	new england & u.m.p.	37-62
2nd place	plymouth invitational	85
22	merrimack, westfield, johnson	43-43-89
18	maine maritime	39
20	saint francis	36
41	maine small colleges	61-65-67-124
	s.m.v.t.i.	
	u.m.p.	
	st. francis	
	n.m.v.t.i.	



golf team: front row—g. kouloungis, d. holden, t. flanagan, r. blanchette, coach r. costello. back row—d. crosby, r. shea, j. saurman.

# golf

george tees off.



consistent golf men had another respectable season—4-1-1 record . . . second in nesca tournament in vermont . . . frosh george kouloungis' 76 led gsc.

gorham		opponent
7½	farmington	7½
13	lyndon	2
14	johnson	1
9	plymouth	6
9	farmington	6
9½	st francis	11½
nesca:		
319	salem	315
	worchester	319





freshman basketball team: first row—d. bouffard, s. swan, j. saurman, d. libby, g. kouloungis, r. kofsky. second row—s. zarnowski, r. luthie, d. thompson, b. dupill, h. white, f. moore, b. howell, m. lavigne, coach j. bouchard.

## freshman basketball

fell upon hard times . . . won only two contests . . . many losses by 2 and 3 points . . . inexperienced quartet gave way to height advantage.

gorham	opponent
60	bridgeton academy 72
57	bates jr's 84
68	st. francis 83
57	brunswick naval air base 64
63	keene state 74
62	bridgewater state 70
40	boston state 67
66	plymouth state 72
68	farmington 70
62	bridgeton academy 63
71	keene state 68
61	bowdoin frosh 71
75	m.c.i. 77
55	s.m.v.t.i. 46
66	worcester j.v. 67
51	colby frosh 58
46	boston state 93
67	plymouth state 75
66	st. francis 77
66	farmington 54
87	intramural alstars 79

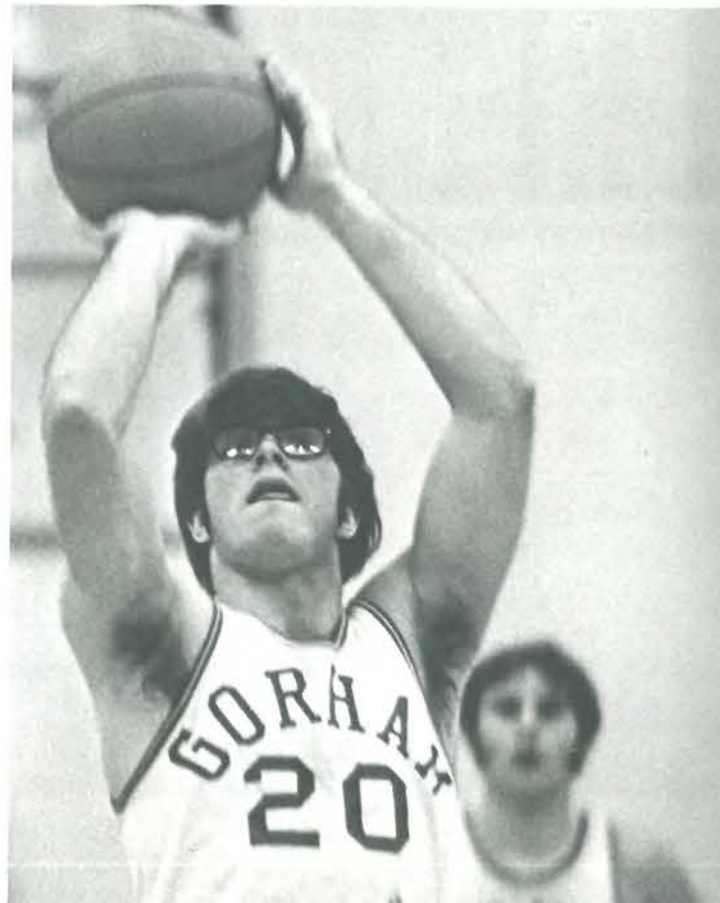





varsity basketball team: first row—m. lavigne, d. holden, s. o'connor, b. adams, f. almquist, j. graffam, d. guilford. second row—a. robertson, d. morrill, m. mcgraw, d. thompson, h. bachelder, t. libby, v. plummer, d. tamulevich, r. simmonds, r. kane, r. bray, coach r. costello.

## varsity basketball

young huskie club showed flashes of brilliance—13-11 record . . . lost four games by twelve points . . . freshman standout dave tamulevich scored 414 points . . . junior stalwart fred almquist scored 389 points.



gorham	opponent
84	castleton 70
66	lyndon 87
85	suffolk 68
73	rhode island 88
70	keene 84
95	bridgewater 99
70	boston 72
87	* university of new brunswick 59
87	* acadia university 72
86	plymouth 56
90	farmington 84
83	u.m.p. 64
75	keene 73
68	lyndon 71
70	salem 97
110	johnson 81
71	federal city college 82
69	worchester 67
73	boston 96
58	plymouth 61
85	farmington 67
76	salem 74
73	fitchburg 62

\*new brunswick holiday class





cheerleaders: left to right—s. hart, j. handy, s. mcnear, e. biscaha, k. harkins, s. kneeland, m. siciak, d. waterman, k. demers, m. gendron.

# cheerleaders

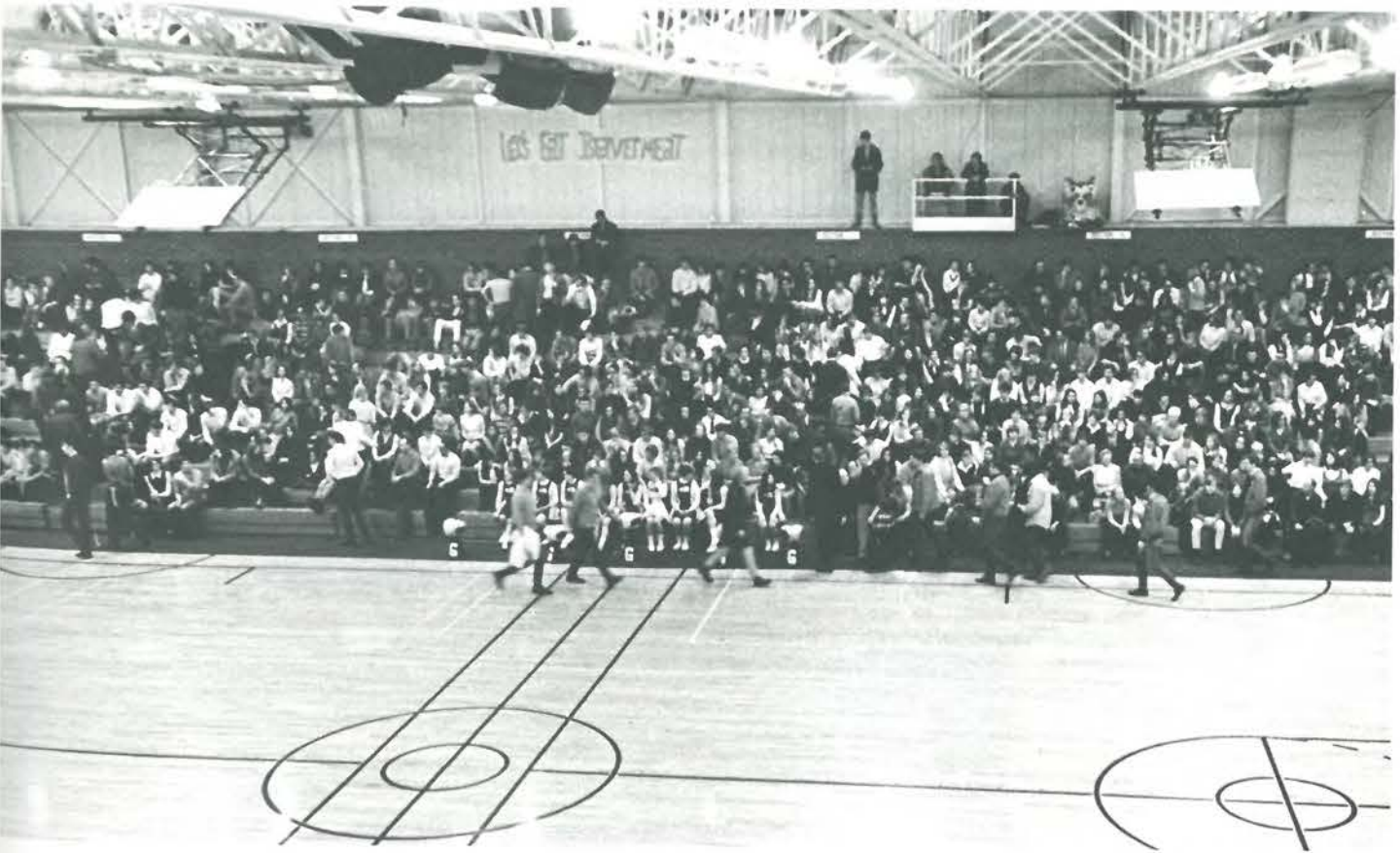





women's volleyball: first row—c. vanhorn, l. bailey, j. ranta, d. thompson, b. cross, j. barbour, j. kimball, m. honen, f. hatto, j. wilbur, b. messina. second row—v. keeley, p. lynch, j. souza, k. redmun, d. mcgibney, s. plante, g. thompson, j. kimball, t. shea, d. crichton, miss vlhakos.

# volleyball

gorham		opponent
3	colby	1
0	bates	3
3	u.m.p.	1
3	westbrook junior	2
0	farmington	3
3	ump	1
3	westbrook junior	2

# field hockey

gorham		opponent
3	westbrook junior	1
0	nasson	8
0	bates	7
0	colby	2
1	farmington	3
1	nasson	1

women's hockey: first row—d. mcgibney, j. ranta, b. messina, d. crichton, l. peiffer, j. kimball, p. dunton, k. hathaway. second row—mrs. hodgdon, j. kimball, m. honen, d. shaw, s. abair, s. knapp, j. potheir, l. burkitt.



badminton team: left to right—p. martin, r. malakowski, v. southern, j. wilkins, c. gregory.

# badminton

gorham	badminton	opponent
0	westbrook jr.	7
4	u.m.p.	0
4	westbrook jr.	1
1	u.m.p.	1
1	bates	2
2	colby	2

# basketball



basketball team: left to right—d. chrichton, b. baxter, j. wilbur, b. neal, m. honan, s. philbrick, d. shaw, d. mcgibney, d. martin, k. andrews, j. kimball, s. dufresne, j. souza.



ski team: first row—a. fisher, a. engum. second row—s. thayer, j. murphy.

# ski team

gorham	basketball	opponent
19	bates	44
45	nasson	20
87	westbrook jr.	19
41	farmington	35
27	u.m.p.	13
56	nasson	27
80	u.m.p.	4
28	bates	32
36	colby	30





ski team: first row—m. whitman, r. gilman, t. morrill, d. youker. second row—r. cole, d. mowen, g. poirier, s. swan, t. tufts, r. mcdougall.



## ski team



men's tennis team: left to right—d. marshall, d. johnston, r. lewis, h. clifford, p. whitmore, t. martin.

## men's tennis



gorham		opponent
1	rhode island college	8
0	salem state	9
9	keene state	0
4	plymouth state	5
4	plymouth state	5





baseball team: first row—l. marcoux, d. beance, e. spaulding, a. robinson, g. havener, r. simmons, j. graffam, r. logan, b. lewia. second row—r. butler, r. kane, r. grant, t. underwood, e. hunt, b. luce, e. mcdonough, d. day, r. gary, d. hupp, b. howell, coach j. bouchard.

# baseball

ended with a 3-10 record . . . rick simmonds led with a hitting average of .355 . . . coached by joey bouchard.

## gorham

5  
5  
2  
7  
6  
1  
0  
6  
0  
7  
3

lyndon  
lyndon  
st. francis  
saalem  
saalem  
rhode island  
farmington  
farmington  
plymouth  
plymouth  
ump

## opponent

6  
9  
0  
8  
3  
10  
1  
10  
4  
8  
5

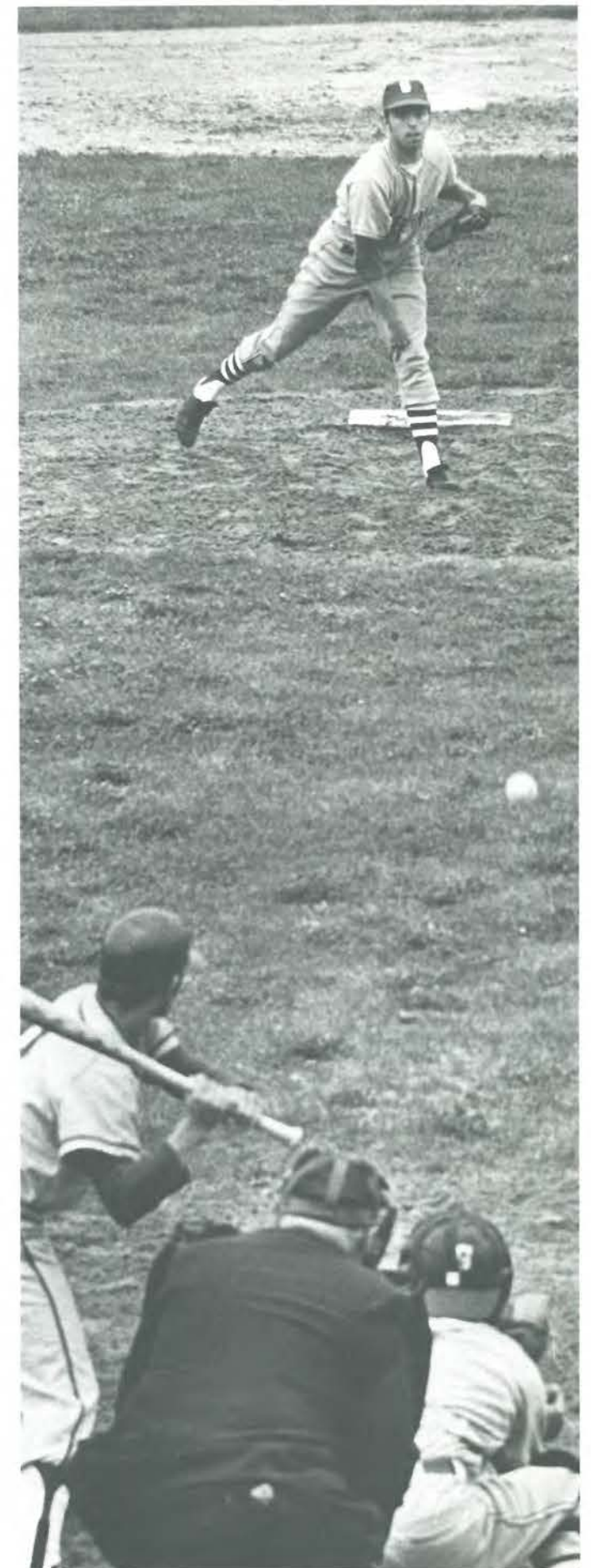





women's tennis team: left to right—c. nadeau, b. brooks, n. hallett, j. devine, a. fisher.

## women's tennis

gorham		opponent
5	westbrook jr.	0
4	westbrook jr.	1
2	nasson	2
2	u.m.p.	0
2	colby	2

gorham		opponent
34	fitchburg state	77
34	s.m.u.	62
46	plymouth state	37
46	fitchburg state	67
65	u.m.p.	62
65	plymouth state	54
87½	s.m.v.t.i.	57½
81½	westfield	37
81½	rhode island college	57½

track team: first row—s. giorgetti, m. towle, d. craib, g. robinson, coach thomas, b. sandell, p. giorgetti, h. bachelder. second row—f. almquist, s. harriman, k. foster, d. pinkman, d. jones, r. pride, b. robbins.



richard costello, director of athletics

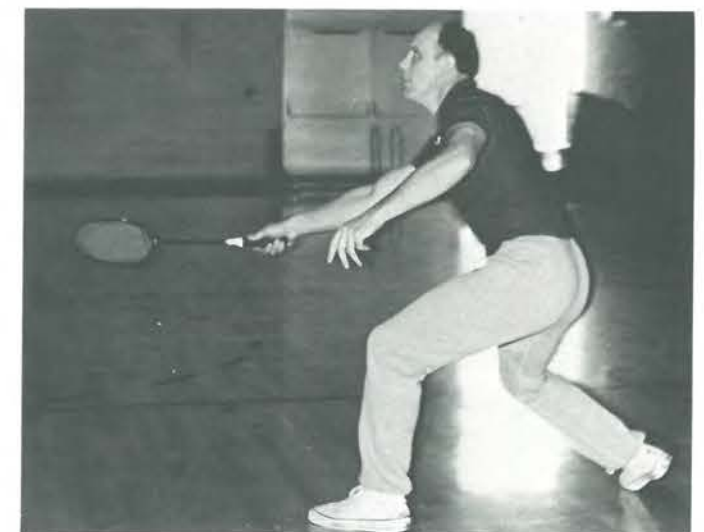

donald thomas, instructor of physical education



jeannette goodwin, associate professor of physical education; paula hodgdon, associate professor of physical education; joey bouchard, assistant professor of physical education.



### IN MEMORIAM

dorothea vlahakos

july 21, 1935 - january 19, 1970

the college community mourns the passing of dorothea vlahakos, a dedicated member of the physical education department. Her influence and bravery shall long be remembered by her students and friends.



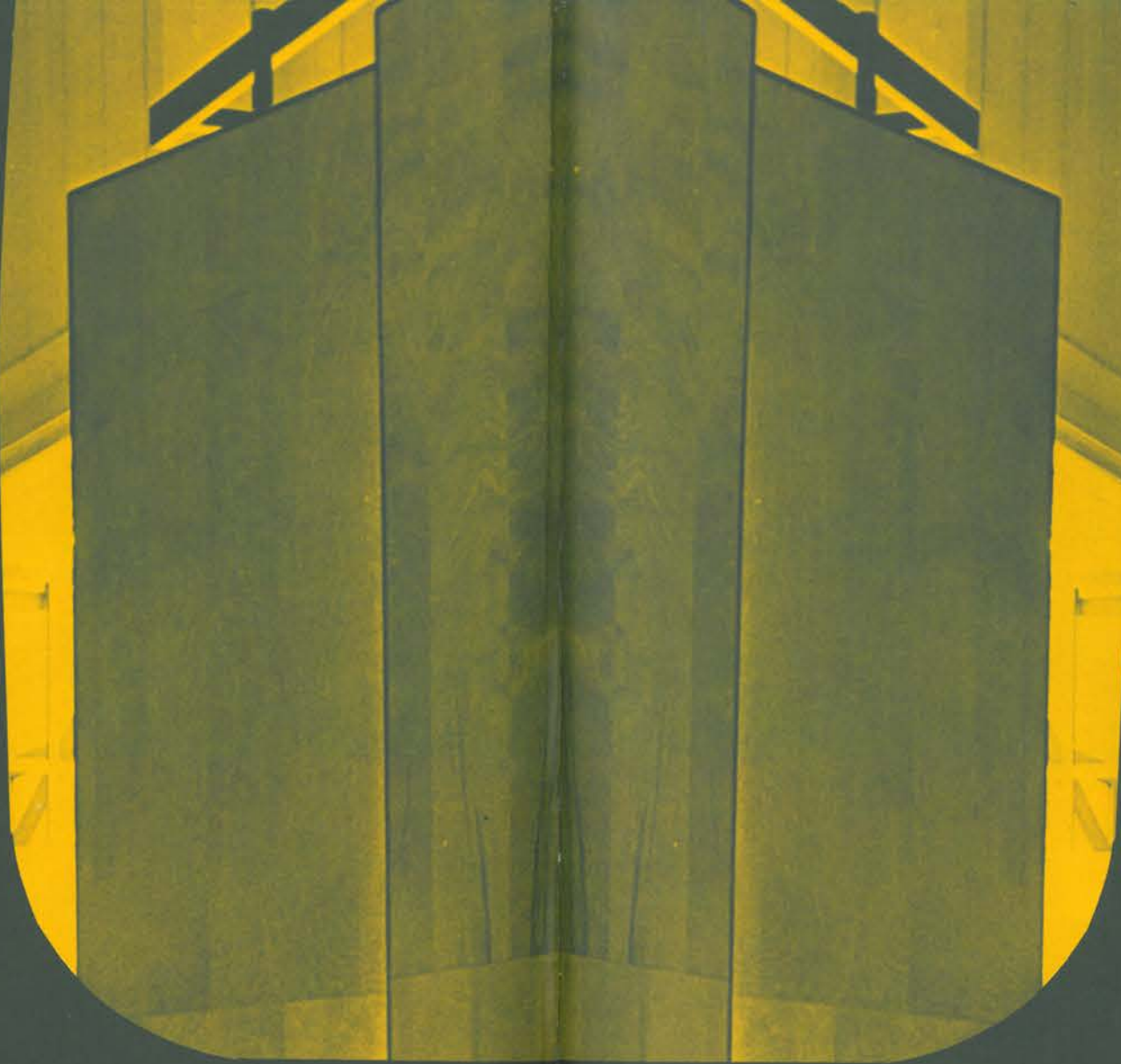

seniors and faculty

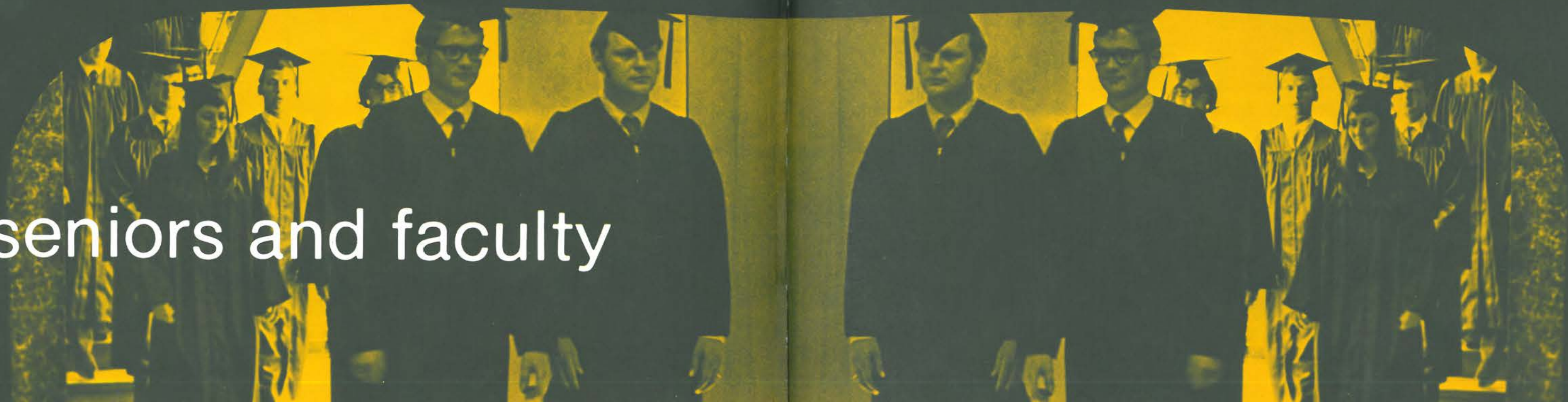



# kindergarten-primary



melissa costello, education department chairman.



left to right—reginald fickett, assistant professor of education; duane small, associate professor of education; elizabeth sanborn, instructor of education.



jane ahonen



marilyn allen



karen ames



emily arthur



elizabeth blay



barbara brooks



sherry campbell



virginia carlson



suzannah carter



margaret cheney



mariann colello



sheila cooper



cynthia farrington



rosemary gieringer



angelina guerriero



catherine harmon



jean hill



alexis hoelzel



joyce ingham



judith jackson



linda jones

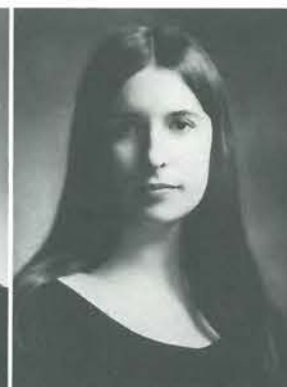

katherine koerber



frances mcdermett



flora macdonald



linda mitchell



sherry mitchell



diane nelson



dorothy parker



mary patten



sally pease





aline priest

dorothy reed

carol reeder



ann rice

patricia rowe

geraldine smith



sharon snell

joyce thayer

barbara thorpe



suzanne tiner

marine veilleux

jane warren

marion wilson

vicki weymouth



george hackett, associate professor of education.



willard gutzmer, associate professor of education.

# elementary



left to right—allen milbury, associate professor of education; everett davis, instructor of education; mildred peabody, associate professor of education.



left to right—noel paradise, associate professor of psychology; james bowman, associate professor of psychology; robert southworth, professor of psychology.



patrick ayotte

ralph banks

sandra bartlett

donna berry

rosemary boothby



anita bussiere

janet callahan

linda crute

cora damon

sheila davis





marjorie delano

diana dionne

patricia driscoll

donna duhamel

carol dyer



earl edwards

donna felker

carlene gagner

priscilla gamage

eleanor gilbert



mary gorham

susan haga

carol heritage

elizabeth hermann

ruth holmes



sharon howland

john hoyt

roland jowdry

geraldine kearney

linda labrecque



charles smith, associate professor of elementary education.

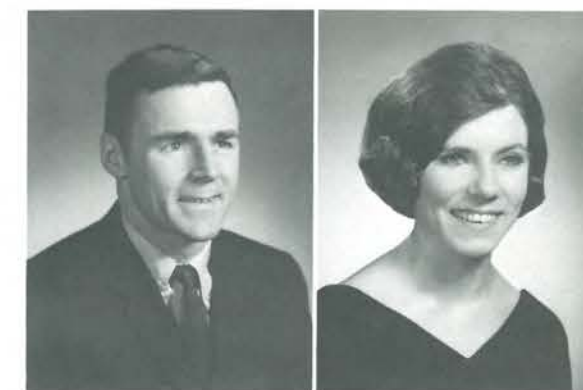

gene mcclure

charlene merrifield



patricia merrill

elizabeth murphy



claire nadeau

brent olson

linda peirola

susan pickett

sandra pillsbury



linda pratt

dianne raven

carole robertson

sheila robertson

helen sanborn





william sims

mary swendsen

linda sprague

paula staszko



ruth taylor

eva thompson

karin thurber

cheryl thyng

lizbeth twombly



helen sanborn has recess duty.



aileen veilleux

suzanne vincent



jean wescott

ellen young

# english



john hanna, department chairman.



minor rootes, associate professor of speech.



craig borgerson

pamela burgett

sandra caldwell

geraldine davis

susan donley

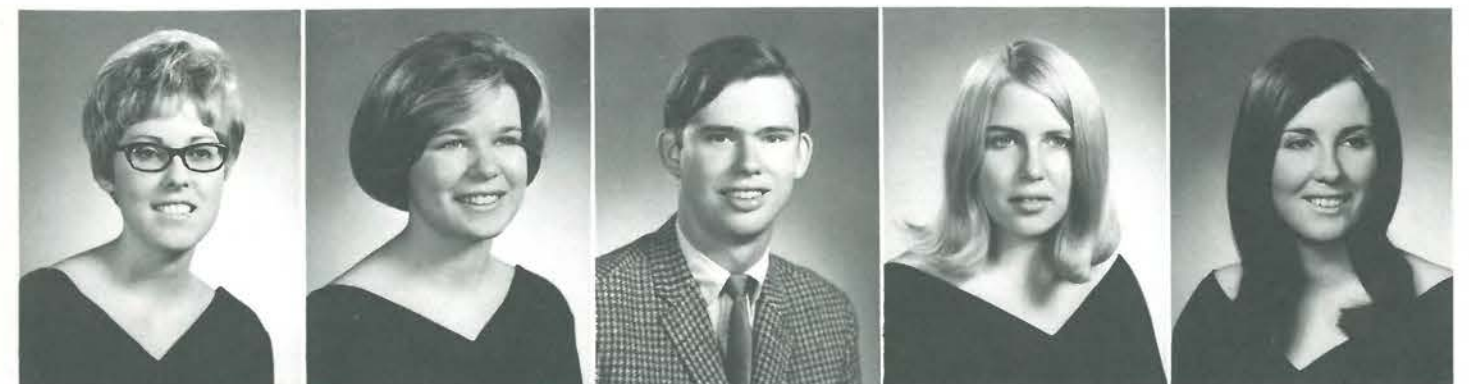

gayle glasz

jean hardy

vincent ireland

patricia kearly

sherry kimball





linda lachance

camilla lampron

thomas martin

linda miller

linda morse



left to right—roger rath, assistant professor of english; elizabeth sawyer, assistant professor of english; ernest weeks, associate professor of english; john reuter, associate professor of english; john hanna, professor of english; phillip rutherford, associate professor of english; stanley vincent, instructor of english; kenneth rosen, assistant professor of english.

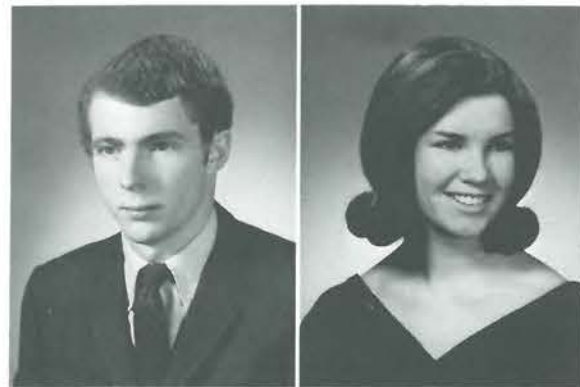

gordon strout

barbara thumm



marymargaret walker



left to right—melvin pic'l, assistant professor of speech; walter stump, associate professor of speech; charles o'reilly, instructor of english.



william adams

timothy barker



daniel beckley

linda blodgett

# social science

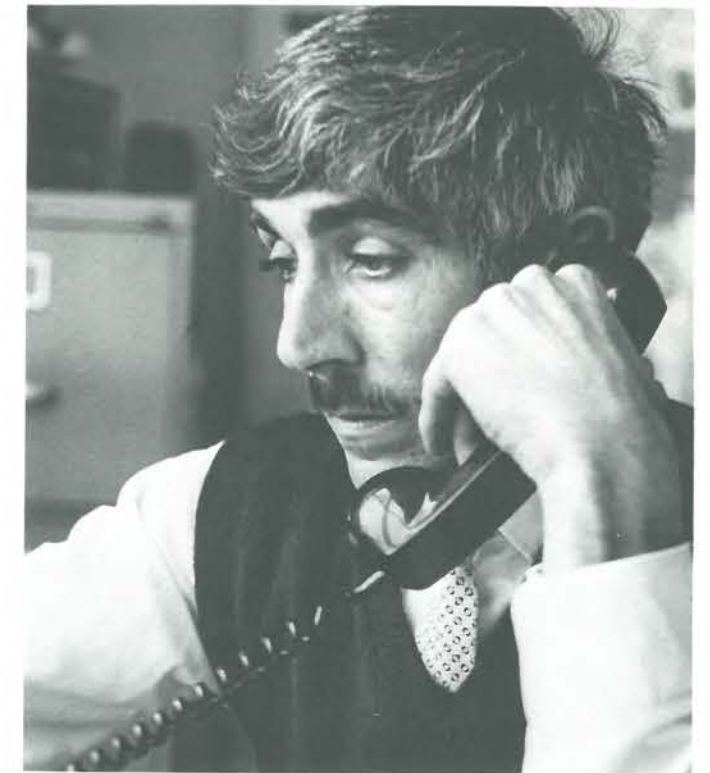

anthony iacognata, department chairman.



roger boucher

bruce bowers

richard carlton

frances carvel

leighton cressey



sandra day

linda dotts

gerard dutil

mary greeley

melville hanson





ann holt

leon horr

nancy hutton

patricia junkins

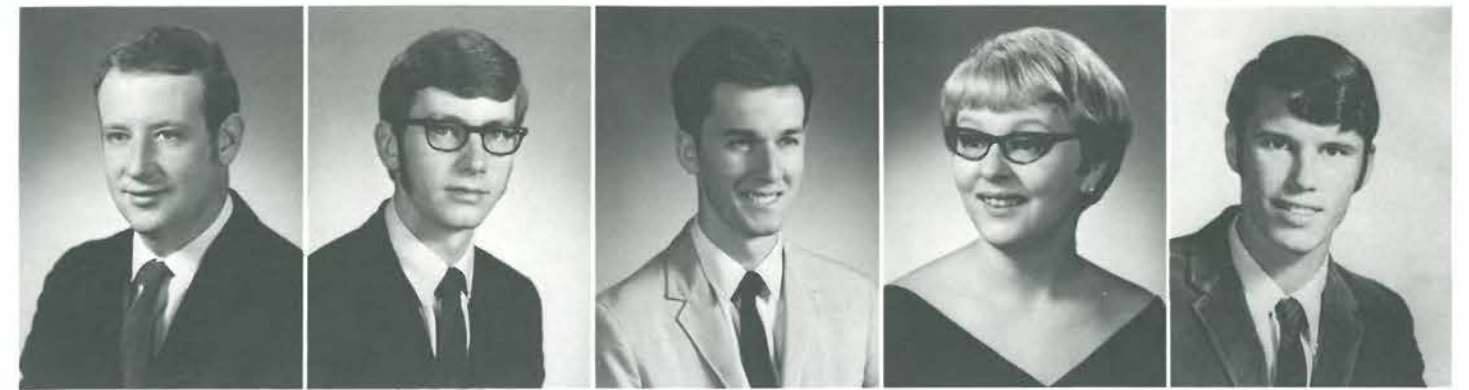

frederick koerber

joseph lamb

john lewis

mary libby

john linton

first row—edna dickey, associate professor of history; joyce bibber, associate professor of social sciences; esther wood, associate professor of social sciences. second row—robert witherill, assistant professor of economics; fiorello ventresco, assistant professor of history; robert french, assistant professor of geography.



donna martin

alyce mcdowell

charles pease

terry quinlan

richard rice

first row—robert mcintyre, instructor of sociology; anne young, professor of history; horton emerson, professor of history. second row—franklin hodes, assistant professor of geography; james whitten, associate professor of social sciences; eugene schleh, associate professor of political science.



james robertson

kenneth robertson

dana rogers

grant rowe

john shortill

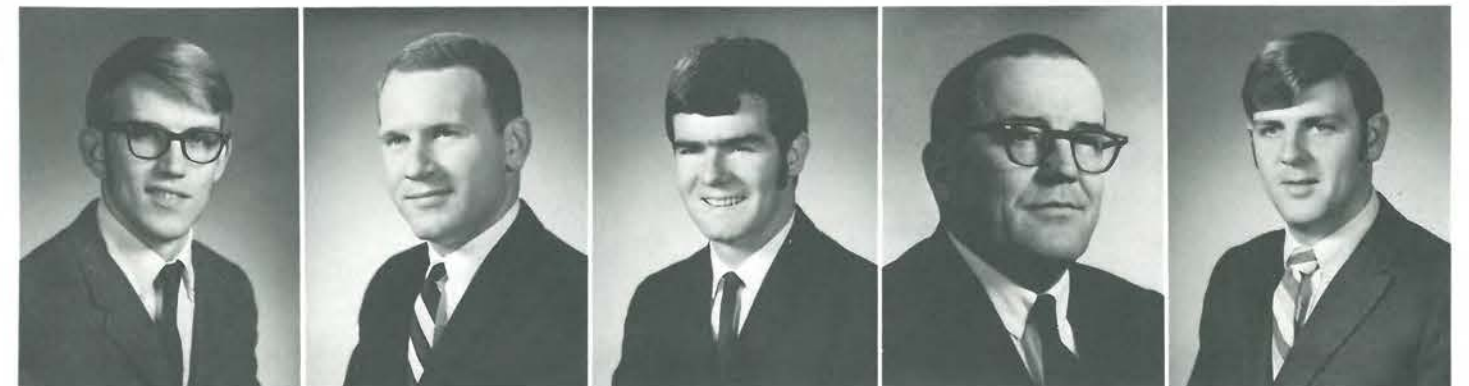

douglas siddons

clarke smith

michael towle

norton tripp

harold wing



# mathematics



left to right—lincoln fish, professor of mathematics; john moulton, assistant professor of mathematics; taxia paras, instructor of mathematics; howard eves, visiting professor of mathematics; david bradbard, instructor of mathematics; mary peabody, assistant professor of mathematics; robert estes, associate professor of mathematics.



dawn anderson james anderson kathryn anderson richard frazier shirley grover



darrell johnston lillian lamb glenn mcnelly



raymond sargent kathryn shaw



henry strout raymond young



mary peabody, mathematics coordinator.



# science



robert miller, department chairman.



left to right—parnell hare, associate professor of science; lotte schwinck, associate professor of biology; george ayers, assistant professor of science.



linda abbott



carol belanger



leslie chase



paul cunningham



dennis detore



robert dion



stephen edwards



william giles



heidi gould



jeffery hardy



christopher nadeau



laura parker



dennis prescott



carl rau



david rolfe



martha tibbetts



john waterhouse



bradford whitaker



jeffrey wilder



left to right—harold neuberger, professor of science; remo riciputi, associate professor of biology.



left to right—maurice whitten, associate professor of science; calvin grass, associate professor of physics; james pendleton, assistant professor of science; elizabeth kerr, professor of science; donald dorsey, assistant professor of biology; george barker, assistant professor of science.



# art



catherine arnold



joyce bowley



left to right—gale miner, assistant professor of art; juris ubans, assistant professor of art; gwen sawtelle, instructor of art; michael moore, assistant professor of art.



leah cohen



genevieve poulos



wendy russo



# music



left to right—jerry bowder, professor of music; helen heel, assistant professor of music; ronald cole, assistant professor of music.



ann alexander



carol butler



earl driscoll



elinor merry



douglas mosher



anita norton



dennis whitten



gerard chamberland, fine arts chairman.



# industrial arts



left to right—richard carter, instructor of industrial arts; william warren, assistant professor of wood technology; lloyd slocum, associate professor of industrial arts; robert mertens, associate professor of industrial arts; john greer, professor of industrial arts; arthur berry, professor of industrial arts; john mitchell, department chairman, professor of industrial arts.

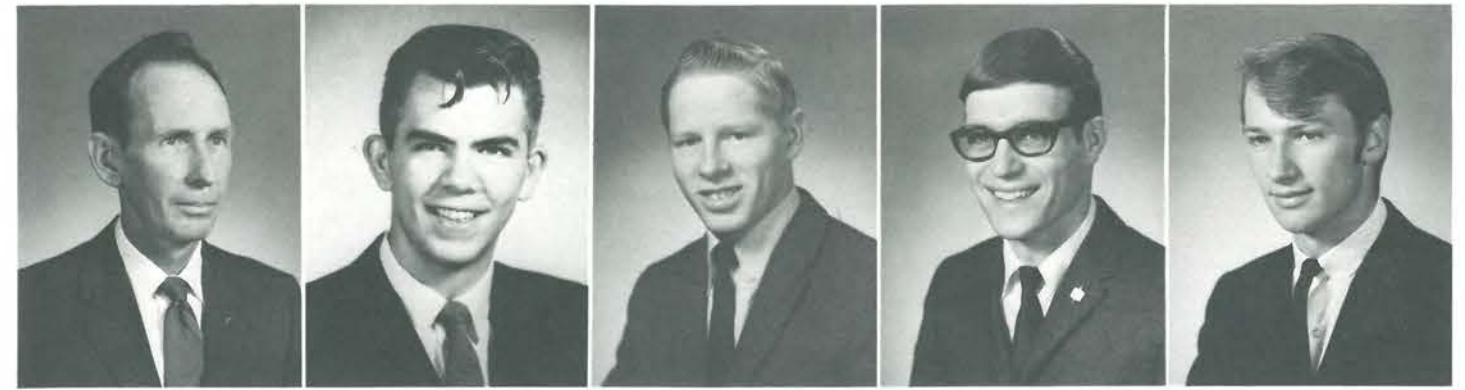

frank elliot.

roger farris

lorne graves

roland guay

willard hibbard



john hogan

howard holinger

walter jellison

richard kessel

kenneth kinney



colin allen

peter ashley

bernard briggs

robert burbank

donald burt



david campbell

peter classen

henry coates

louis croce

raymond dumais







brian lewia

robert logan

brian luce

bernard macdonald

ronald matthews



philip merrill

charles pressey

allen richardson

john roberts

dennis sillon



robert titus

donald wilson



richard worthley

# liberal arts



frederick rolfe, assistant professor of french.



linda allard

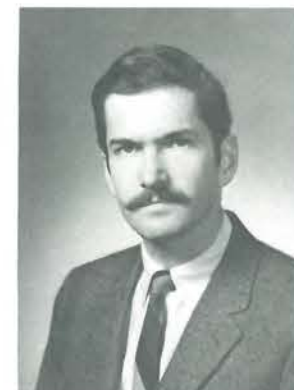

timothy buckelew



anthony cocco

patricia costello

rita cote

ronal henry

margery hulsey



david lavallee

celia mcguckian

linda parlin

brian sandell











# senior directory

Abbott, Linda Ward—Damariscotta, Maine. Secondary—Earth Science. SEA; Women's Athletic Association; Women's Field Hockey.

Adams, William Anthony Jr.—Rumford, Maine. Secondary—Social Science. Intramurals; Hillcrest; Young Democrats; Observer; Varsity G; Phi Mu Delta; Golf; Basketball Varsity; Class Officer—Treasurer; College Assembly.

Ahonen, Jane Carolyn—Portland, Maine. Kindergarten—Primary. Drama Club; SEA; Band.

Alexander, Ann Lee—South Gardiner, Maine. Music Major. Music Educator's National Conference; Chamber Singers; Chorale; A Cappella.

Allard, Linda Aurea—Manchester, New Hampshire. Liberal Arts—Biology Major. Newman Club—Secretary, Treasurer; SEA; McLellan House.

Allen, Marilyn Elizabeth—Portland, Maine. Kindergarten—Primary. Orientation Committee; Observer; SEA; Commuter's Club.

Allen, Colin Rennie—Bayfield, NB, Canada. Industrial Arts.

Ames, Karen Elizabeth—Auburn, Maine. Kindergarten—Primary. Dormitory Committee; SEA.

Anderson, Dawn Keefe—Westbrook, Maine. Secondary—Mathematics. Dormitory Committee; SEA; Alpha Xi Delta.

Anderson, James Oscar—Westbrook, Maine. Secondary—Mathematics. Interfraternity Council; SEA; Delta Chi.

Anderson, Kathryn Lee—Old Orchard Beach, Maine. Secondary—Mathematics.

Arnold, Catherine Ann—Bucksport, Maine. Art Major.

Arthur, Emily S.—Gorham, Maine. Kindergarten—Primary.

Ashley, F. Peter—Standish, Maine. Secondary—Industrial Arts. Epsilon Pi Tau; I.A.P.O.

Ayotte, Patrick Francis—Windsor Locks, Connecticut. Elementary. Student Senate—President; Art Club; Young Democrats; Observer; SEA; Commuter's Club; Public Affairs Club; Literary Club; Campus Co-ordinator for CHOICE '68; Campus Committees—Publications; Library; Commencement.

Bailey, Dean S.—Bath, Maine. Elementary.

Banks, Ralph—Portland, Maine. Elementary.

Barker, Timothy Jay—East Stoneham, Maine. Secondary—Social Science. Interfraternity Council; SEA; Gamma Rho.

Bartlett, Sandra Parker—Saco, Maine. Elementary.

Beckley, Daniel J.—Alfred, Maine. Secondary—History. Drama Club; SEA; Chorale and Brass Ensemble; A Cappella.

Belanger, Carol Ann—Van Buren, Maine. Secondary—Science. Student Senate; Newman Club; SEA.

Berry, Donna Martin—Scarborough, Maine. Elementary. SEA; Phi Mu; Zeta Chi Epsilon 1968.

Blay, Elizabeth Charlotte—Rumford, Maine. Kindergarten—Primary. McLellan House.

Bleakney, Charles Aiken Jr.—Auburn, Maine. Secondary—Social Science.

Blodgett, Linda Jane—Dover Foxcroft, Maine. Secondary—History. McLellan House; Dormitory Committee; Hillcrest; SEA.

Boothby, Rosemary Ann—East Baldwin, Maine. Elementary. SEA.

Borgerson, Craig William—Portland, Maine. Secondary—English.

Boucher, Roger Gerard—Biddeford, Maine. Secondary—Social Science.

Bowers, Bruce David—Westbrook, Maine. Secondary—Social Science.

Bowley, Joyce N.—Gorham, Maine. Art Major.

Briggs, Bernard Morton—Bayfield, NB, Canada. Industrial Arts.

Brooks, Barbara Alice—Gorham, Maine. Kindergarten—Primary. Modern Dance; SEA.

Buckelew, Timothy Dean—Gorham, Maine. Secondary—Biology.

Burbank, Robert Ernest—Hull, Massachusetts. Secondary—Industrial Arts. I.A.P.O.; Epsilon Pi Tau.

Burgess, Pamela Jeanne—Greene, Maine. Secondary, English. Commuters Club; SEA; Resident Assistant.

Bussiere, Anita G.—Auburn, Maine. Elementary. Student Senate; Dormitory Committee; Hillcrest; Observer; Alpha Xi Delta; Publications Committee.

Butler, Carol Ann—Byron, Maine. Music Major. Drama Club; Sea; Music Educator's National Conference; Chamber Singers; Chorale; A Cappella.

Caldwell, Sandra Susan—Ocean Park, Maine. Secondary—English.

Callahan, Janet Austin—Gorham, Maine. Elementary. SEA; Class Treasurer.

Campbell, David Lewis—Riverview, New Brunswick. Secondary—Industrial Arts.

Campbell, Sherry Spearin—Kezar Falls, Maine. Kindergarten—Primary. Dormitory Committee; Modern Dance; Intersorority Council; Observer; SEA; Alpha Xi Delta; Who's Who Among Students in American Colleges and Universities; Winter Carnival Queen.

Carleton, Richard Libby—Lewiston, Maine. Secondary—Social Science. Interfraternity Council; Varsity G; Phi Mu Delta; Soccer; Basketball, Junior Varsity and Varsity.

Carlson, Virginia Lee—Friendship, Maine. Kindergarten—Primary. SEA.

Carter, Susannah Jane—Magnolia, Massachusetts. Kindergarten—Primary. SEA.

Carvel, Frances—Portland, Maine. Secondary—Social Science.

Chase, Leslie Marie—Porter, Maine. Secondary—Science. SEA.

Cheney, Margaret Ann—Millinocket, Maine. Kindergarten—Primary. Dormitory Committee; Hillcrest Editor; SEA; Band; Class President; Vice President; College Assembly; Who's Who Among Students in American Colleges and Universities; Curriculum Committee; Commencement Committee Chairman; Publications Committee; Resident Assistant; Presidential Scholar; Chairman of Junior Weekend; Chairman of Winter Carnival Weekend; McLellan House; Orientation Committee.

Classen, Peter Caesar—Westbrook, Maine. Secondary—Industrial Arts. I.A.P.O.; Kappa Delta Phi.

Coates, Alfred Henry—Salisbury, NB, Canada. Industrial Arts.

Cocco, Anthony William Jr.—Oakland, Maine. Secondary—Liberal Arts—History. College Assembly; Student Senate; Hillcrest; Young Democrats President, Vice-President; Observer, Editor, Business Manager; SEA; Chess Club; Tau Kappa Epsilon; Baseball.

Cohen, Leah—Portland, Maine. Art Major.

Colello, Mariann—Lewiston, Maine. Kindergarten—Primary. Student Senate; SEA; Chorale.

Cooper, Sheila Ann—Lewiston, Maine. Kindergarten—Primary. SEA; Commuter's Club.

Cote, Rita L.—Lewiston, Maine. Liberal Arts—Mathematics. Commuter's Club.

Courtois, Leland Bruce—Scarboro, Maine. Secondary—Social Science.

Cressey, Leighton Robert—Boothbay Harbor, Maine. Secondary—Social Science.

Croce, Louis John—Windham, Maine. Secondary—Industrial Arts. I.A.O.P.

Crute, Linda E.—St. George, Maine. Elementary.

Cunningham, Paul Thomas—Freeport, Maine. Secondary—Science.

Daléy, Patrick Daniel—Westbrook, Maine. Secondary—Social Science.

Damon, Cora Maybelle—Mexico, Maine. Elementary. SEA; McLellan House; Chamber Singers.

Davis, Geraldine M.—Portland, Maine. Secondary—English.

Davis, Sheila Michaud—Portland, Maine. Elementary. SEA; Commuter's Club.

Day, Sandra Gayle—Poland Spring, Maine. Secondary—Social Science. Student Senate; Women's Athletic Association; Women's Field Hockey; Basketball—Varsity; Miss GSC.

Delano, Marjorie Erma—Lee, Maine. Elementary. Student Senate; Drama Club; Modern Dance; Hillcrest; Intervarsity Christian Fellowship; SEA; Alpha Xi Delta.

Detore, Dennis Daniel—Portland, Maine. Secondary—Science. Chess Club; Tau Kappa Epsilon; Ski Team; Intramural Baseball and Basketball.

Deweever, Priscilla Ann—Casco, Maine. Elementary.

Dion, Robert R.—Biddeford, Maine. Secondary—Science.

Dionne, Diana Barbara—Madawaska, Maine. Elementary. Drama Club; Modern Dance; Newman Club; SEA; Resident Assistant; McLellan House.

Donley, Susan Marie—Portland, Maine. Secondary—English. Observer; SEA; Commuter's Club.

Dotts, Linda Louise—Yarmouth, Maine. Secondary—Social Science. SEA; Band.

Driscoll, Earl Sidney—Easton, Maine. Music Major. Intervarsity Christian Fellowship; Music Educator's National Conference; Chamber Singers; Band; Chorale and Brass Ensemble; A Cappella; Chamber Singers; Gamma Rho.

Driscoll, Patricia Daley—Westbrook, Maine. Elementary. Modern Dance; SEA; Commuter's Club; Women's Athletic Association; Cheerleader—head; Tau Kappa Epsilon Winter Queen Candidate.

Duhamel, Donna Ann—Old Orchard Beach, Maine. Elementary.

Dumais, Raymond R.—Frenchville, Maine. Secondary—Industrial Arts. Newman Club; Computer's Club; I.A.O.P.

Dutil, Gerard A.—Lewiston, Maine. Secondary—Social Science. Varsity G; Chorale and Brass Ensemble; Men's Tennis.

Dyer, Carol Ann—Levant, Maine. Elementary. McLellan House.

Edwards, Earle Walker Jr.—North Yarmouth, Maine. Elementary. SEA.

Edwards, Stephen Arthur—Casco, Maine. Secondary—Science. Interfraternity Council; SEA; Varsity G; Phi Mu Delta; Soccer; Baseball; Basketball.

Elliott, Frank A.—Standish, Maine. Secondary—Industrial Arts. I.A.P.O.

Farrington, Cynthia Marise—Westbrook, Maine. Kindergarten—Primary. Dormitory Committee—President of Hastings; Drama Club; Intervarsity Christian Fellowship—Vice President; SEA.

Farris, Roger Paul Jr.—Searsport, Maine. Secondary—Industrial Arts.

Ferguson, Lawrence James—Milford, Massachusetts. Secondary—Science.

Felker, Donna Rae Maxell—Yarmouth, Maine. Elementary. Chorus.

Frazier, Richard Robert—Standish, Maine. Secondary—Mathematics. Gamma Rho.

Gagner, Carlene Lynette—Sanford, Maine. Elementary. SEA.

Garage, Priscilla Ann—Damariscotta, Maine. Elementary. SEA; McLellan House.

Gieringer, Rosemary—Westbrook, Maine. Kindergarten—Primary. SEA; Commuter's Club.

Gilbert, Eleanor F.—Ellsworth, Maine. Elementary. SEA; Poland Spring Tutoring.

Giles, William Joseph—Boothbay, Maine. Secondary—Biology. Newman Club—President; Delta Chi; Cross Country; Baseball.

Glasz, Gayle Beaulieu—Mattawamkeag, Maine. Secondary—English. McLellan House; Dormitory Committee; SEA; Newman Club; Chorale and Brass Ensemble.

Gorham, Mary Elizabeth—South Portland, Maine. Elementary. Commuter's Club.

Gould, Heidi Bemis—Stow, Maine. Secondary—Science.

Graves, Lorne E.—Moncton, NB, Canada. Secondary—Industrial Arts.

Greeley, Mary Elizabeth—Belfast, Maine. Secondary—Social Science. Dormitory Committee; Secretary Andrews House Committee; Hastings Hall Planning Committee; Who's Who Among Students in American Colleges and Universities.

Grover, Shirley—Biddeford, Maine. Secondary—Mathematics.

Guay, Roland Bertrand—Lewiston, Maine. Secondary—Industrial Arts. I.A.P.O.

Guerriero, Angelina Ann—Lewiston, Maine. Kindergarten—Primary. SEA; Commuter's Club.

Haga, Susan Diane—Orrington, Maine. Elementary. Dormitory Committee; Interdormitory Council; Observer; SEA.

Hamblen, Carol Ann—Manset, Maine. Kindergarten—Primary. Student Senate; Dormitory Council; Interdormitory Council; SEA; Band, Chorale; McLellan House.

Hanson, Melville R. Jr.—Monmouth, Maine. Secondary—History. Chess Club; Commuter's Club; Varsity G; Baseball.

Hardy, Jean Lynn—Eliot, Maine. Secondary—English. Observer; Intervarsity Christian Fellowship; SEA; Commuter's Club.

Hardy, Jeffery Daniel—Lincolnville, Maine. Secondary—Science. Observer—Sports Editor; SEA; Choral; Baseball; Basketball—Junior Varsity.

Harmon, Catherine Bevier—Kingston, New Hampshire. Kindergarten—Primary.

Henry, Ronal L.—Portland, Maine. Secondary—Liberal Arts.

Heritage, Carol Ann—Addison, Maine. Elementary. Dormitory Committee; SEA; Phi Mu; McLellan House.

Hermann, Elizabeth T.—Alfred, Maine. Elementary.

Hersey, Richard Blaine—Turner, Maine. Secondary—Social Science.

Hibbard, Willard John—Dracut, Massachusetts. Secondary—Industrial Arts. I.A.P.O.; Delta Chi; Kappa Delta Phi.

Hill, Jean Elaine—Windham, Maine. Kindergarten—Primary. Dormitory Committee—Floor Representative; SEA.

Hoelzel, Alexis—Hingham, Massachusetts. Kindergarten—Primary. Drama Club; Young Republicans; SEA; Chorale.

Hogan, John Joseph—Gorham, Maine. Secondary—Industrial Arts.

Holinger, Howard Paul—Plainfield, New Jersey. Secondary—Industrial Arts. Epsilon Pi Tau; I.A.P.O.

Holt, Ann Jeannette—Greenwood, Maine. Secondary—Social Science. Student Senate; Observer; Women's Athletic Association—Secretary; Women's Field Hockey.

Horr, Leon S. Jr.—Portland, Maine. Secondary—Social Science. SEA.

Howland, Sharon Lee—Calais, Maine. Elementary. SEA.

Hoyt, John Norton—York, Maine. Elementary. Kappa Delta Phi at Washington State College; Basketball—Varsity at Washington State College.

Hubbard, Dale Rexford—Hartland, Maine. Secondary—Industrial Arts.

Hulsey, Margery Jo—Gorham, Maine. Liberal Arts—Mathematics. Commuter's Club; Literary Club; Band.



Hutton, Nancy Jean—Stratham, New Hampshire. Secondary—Social Science. SEA; Observer; Women's Athletic Association.

Ingham, Joyce Ellen—Winthrop, Maine. Kindergarten—Primary. Dormitory Committee—Resident Assistant; Hillcrest; SEA; Chorale; Phi Mu.

Ireland, Vincent Owen Jr.—Millinocket, Maine. Secondary—English. Observer; Gamma Rho—President.

Jackson, Judith Ann—Portsmouth, New Hampshire. Kindergarten—Primary. Dormitory Committee—Floor Representative; Drama Club; SEA; Alpha Xi Delta—Social Chairman.

Jellison, Walter Leslie—Portland, Maine. Secondary—Industrial Arts. I.A.P.O.; Epsilon Pi Tau—Vice President.

Johnston, Darrell Lewis—Easton, Maine. Secondary—Mathematics.

Jones, Linda M.—Belfast, Maine. Kindergarten—Primary. SEA.

Jowdry, Roland—Millinocket, Maine. Elementary.

Junkins, Patricia J.—Gorham, Maine. Secondary—Social Science. SEA; Commuter's Club.

Kearly, Patricia Jean—Rockland, Maine. Secondary—English. SEA; Women's Athletic Association; Intramural Women's Basketball; Secretary of Freshman Class; McLellan House.

Kearney, Geraldine Ann—Biddeford, Maine. Elementary. SEA.

Kessell, Richard David—Winthrop, Massachusetts. Secondary—Industrial Arts.

Kimball, Sherry Lee—Dover-Foxcroft, Maine. Secondary—English. Student Senate; Hillcrest; Interdormitory Council; SEA; Alpha Xi Delta; Senior Vice President; McLellan House.

Kinney, Kenneth Richard—Danforth, Maine. Secondary—Industrial Arts. Band; I.A.P.O.

Koerber, Frederick Vincent Jr.—Brunswick, Maine. Secondary—Social Science.

Koerber, Frederick Vincent Jr.—Brunswick, Maine. Secondary—Social Science.

Koerber, Katherine Fox—Brunswick, Maine. Kindergarten—Primary.

LaBrecque, Linda Louise—Westbrook, Maine. Elementary. Newman Club; SEA; Women's Athletic Association; Women's Field Hockey; Women's Softball.

Lachance, Linda Jane—Augusta, Maine. Secondary—English. Drama Club; Modern Dance; Observer; SEA.

Lajoie, Nelson Joseph—Moncton, NB, Canada. Secondary—Industrial Arts.

Lamb, Joseph Frank—West Paris, Maine. Secondary—History and English. Interfraternity Council; SEA; Varsity G; Gamma Rho—Treasurer, Corresponding Secretary; Baseball.

Lamb, Lillian Grant—Springvale, Maine. Secondary—Mathematics.

Lampron, Camilla Anne—Westbrook, Maine. Secondary, English.

Langella, Richard—Manchester, New Hampshire. Secondary—Social Science.

LaVallee, David Gordon—Winthrop, Maine—Liberal Arts—Biology. Hillcrest; Observer; Delta Chi.

Lewia, Brian Kerry—Skowhegan, Maine. Secondary—Industrial Arts. I.A.P.O.; Delta Chi; Baseball.

Lewis, John Royal—Westbrook, Maine. Secondary—Social Science. Interfraternity Council—Secretary; Chess Club—Vice President; Band; Tau Kappa Epsilon—Treasurer; Orientation Committee; Chorus; Intramurals.

Libby, Mary Kowalczyk—Gorham, Maine. Secondary—Social Science. SEA.

Lind, Susan Elaine—Cape Elizabeth, Maine. Kindergarten—Primary.

Linton, John H. Jr.—Berwick, Maine. Secondary—History. Young Republicans—Treasurer; Varsity G; Soccer.

Logan, Robert York Jr.—Standish, Maine. Secondary—Industrial Arts. Varsity G; I.A.P.O.; Delta Chi; Soccer; Baseball.

Luce, Brian Wayne—Bath, Maine. Secondary—Industrial Arts. I.A.P.O.; Soccer; Baseball; Intramural Basketball.

MacDonald, Flora Louise—Windham, Maine. Kindergarten—Primary. SEA.

Martin, Donna Lorra Anne—Gorham, Maine. Secondary—Social Science. Women's Athletic Association; Basketball—Varsity; Commuter's Club; Women's Field Hockey.

Martin, Tommy Russell—Douglas Hill, Maine. Secondary—English. Drama Club—Lead role in "The Crucible"; Observer—Copy Editor, Fine Arts Editor; Tau Kappa Epsilon; Golf; Men's Tennis.

Matthews, Ronald Brentwood—Concord, Massachusetts. Secondary—Industrial Arts. Young Republicans—Vice Chairman and Chairman; I.A.P.O.; Gamma Rho; Dormitory Committee.

McDermott, Frances Theresa—Portland, Maine. Kindergarten—Primary. SEA; Commuter's Club; Women's Chorus.

McDowell, Alyce Caroline—Gorham, Maine. Secondary—Social Science.

McGuckiam, Celia Ann—Lewiston, Maine. Liberal Arts—English. Drama Club; Observer—Feature Editor; Ski Club; Sigma Tau Delta.

McLure, Gene—Cape Elizabeth, Maine. Elementary.

McNelly, Glenn Eugene—Dyerbrook, Maine. Secondary—Mathematics. Psychology Club; Student Senate; Commuter's Club.

Merrifield, Charlene Hebert—Gorham, Maine. Elementary. Commuter's Club.

Merrill, Patricia Bryant—Belfast, Maine. Elementary. SEA; Chorale.

Merrill, Philip Andrew—Dexter, Maine. Secondary—Industrial Arts.

Merry, Elinor S.—Scarborough, Maine. Music Major. Music Educator's National Conference; Chorale; A Cappella.

Miller, Linda Lorraine—Norwalk, Connecticut. Secondary—English. Art Club; Hillcrest; Observer; Chorale.

Mitchell, Linda Kimball—Gray, Maine. Kindergarten—Primary.

Mitchell, Sherry Witham—Naples, Maine. Kindergarten—Primary. Drama Club; Observer; SEA; Public Affairs Club; Alpha Xi Delta.

Morse, Linda Louise—Bath, Maine. Secondary—English. SEA; Women's Athletic Association; Chorale and Brass Ensemble.

Mosher, Douglas Willard—Livermore Falls, Maine. Music Major. Dormitory Committee; Interfraternity Council; Music Educator's National Conference—President; Chamber Singers; Band; Chorale; A Cappella; Gamma Rho.

Mullen, Charles C.

Murphy, Elizabeth—South Portland, Maine. Elementary. SEA; Commuter's Club.

Nadeau, Christopher Charles—Guilford, Maine. Secondary—Science. SEA; Tau Kappa Epsilon—Vice President; Resident Assistant; Orientation Committee.

Nadeau, Claire P.—Lewiston, Maine. Elementary. Drama Club; Hillcrest; SEA; Women's Athletic Association; Women's Tennis.

Nelson, Diane Mary—Somers, Connecticut. Kindergarten—Primary.

Norton, Anita Louise—Hallowell, Maine. Special: Music Education. Student Senate; Dormitory Committee; SEA; Music Educator's National Conference; Chamber Singers—President, Accompaniment; Chorale and Brass Ensemble; A Cappella Accompaniment; Phi Mu—Treasurer.

Olson, Brent Dean—North Windham, Maine. Elementary—Social Science major. Dormitory Building Committee; Intramural Soccer; Orientation; Student Senate; Dormitory Committee—President of Woodward; Drama Club; Intervarsity Christian Fellowship; Observer; SEA—Treasurer, Vice-President; Delta Chi—Secretary, President; Delegate to N.E.T.P.A.; Delegate to Peterborough Conference; Men's Glee Club and Chorale.

Painchaud, Raynald L.—Saco, Maine.

Parker, Dorothy Anne—Lewiston, Maine. Kindergarten—Primary. SEA.

Parker, Laura Laverdiere—Lewiston, Maine. Secondary—Science.

Parlin, Linda—Farmingham, Massachusetts. Liberal Arts—History. Young Democrats; Observer.

Patten, Mary Michaud—Winthrop, Maine. Kindergarten—Primary. Student Senate—Secretary; Modern Dance—Treasurer; SEA; Alpha Xi Delta; Who's Who in American Colleges and Universities.

Pease, Charles Franklin—Kezar Falls, Maine. Elementary. Hillcrest; SEA; Commuter's Club; Tau Kappa Epsilon; Soccer; Freshman Class President.

Pease, Sally Ethel—North New Portland, Maine. Kindergarten—Primary. SEA; Women's Athletic Association.

Peirola, Linda Marie—Springfield, Massachusetts. Elementary Psychology Club; Dormitory Committee; Modern Dance; Newman Club; SEA; Public Affairs Club; Who's Who in American Colleges and Universities.

Pickett, Susan Jane—Gorham, Maine. Elementary.

Pillsbury, Sandra E.—Westbrook, Maine. Elementary. Modern Dance; Commuter's Club.

Poulos, Genevieve Mae—Portland, Maine. Art Major. Art Club.

Pratt, Linda Darlene—Windham, Maine. Elementary. SEA.

Prescott, Dennis Michael—Monmouth, Maine. Secondary—Science. Interfraternity Council; Varsity G; Gamma Rho; Soccer.

Pressey, Charles I. Jr.—Portland, Maine. Secondary—Industrial Arts. I.A.P.O.; Epsilon Pi Tau—Vice President and President.

Priest, Aline Belanger—Gorham, Maine. Kindergarten—Primary.

Proctor, Pauline—Gorham, Maine. Secondary—Mathematics.

Quinlan, Terry—Westbrook, Maine. Secondary—Social Science.

Rau, Karl Frederick—Wellesley, Massachusetts. Secondary—Biology. Varsity G; Orientation Committee; Intramural Sports; Phi Mu Delta; Alpha Lambda Beta; Soccer-Co-Captain; Basketball—Junior Varsity and Varsity.

Raven, Dianne Lynn—Cumberland, Maine. Elementary. SEA.

Reed, Dorothy Louise—Yarmouth, Maine. Kindergarten—Primary. Hillcrest; SEA.

Reeder, Carol Dianne—Gorham, Maine. Kindergarten—Primary. SEA.

Rice, Ann Hodgkins—Newburgh, New York. Kindergarten—Primary. Student Senate; Resident Assistant; Orientation Committee; SEA; Women's Athletic Association; Chorale; Women's Volleyball.

Rice, Richard Lee—New York. Secondary—Social Science. Dormitory Committee; Sophomore Vice President; Junior Vice President; SEA; Delta Chi.

Richardson, Allen Orville—St. John, NB, Canada. Secondary—Industrial Arts.

Roberts, John Harding—Gorham, Maine. Secondary—Industrial Arts.

Robertson, Carole Pomroy—Brewer, Maine. Elementary. SEA; Alpha Xi Delta; Cheerleader; Resident Assistant.

Robertson, James Frederick—Monmouth, Maine. Secondary—Social Science. Young Republicans; Interfraternity Council; Varsity G; Phi Mu Delta—Secretary, Vice President; Soccer.

Robertson, Sheila Ames—Monmouth, Maine. Elementary. Young Republicans; Women's Athletic Association.

Robertson, Kenneth Thomas—Monmouth, Maine. Secondary—Social Science. Dormitory Committee; Basketball; Resident Assistant.

Rogers, Dana Edwin—Winthrop, Maine. Secondary—Social Science.

Rolfe, David Alan—South Portland, Maine. Secondary—Science. Drama Club; Observer.

Rowe, Grant—Bridgeton, Maine. Secondary—Social Science. Observer; Tau Kappa Epsilon.

Rowe, Patricia Helen—Brownfield, Maine. Kindergarten—Primary. Hillcrest; SEA; Band.

Russo, Wendy Lawler—Portland, Maine. Art Major. Art Club; Modern Dance; SEA; Commuter's Club.

Sanborn, Helen Elizabeth—Bar Harbor, Maine. Elementary.

Sandell, Brian Roger—Portland, Maine. Liberal Arts.

Sargent, Raymond A.—Sanford, Maine. Secondary—Mathematics. Newman Club; SEA.

Scribner, James Woodrow—Augusta, Maine. Elementary.

Shaw, Kathryn Marie—Dover-Foxcroft, Maine. Secondary—Mathematics. Hillcrest; Secretary of class; McLellan House; SEA; Alpha Xi Delta.

Shorthill, John—Portland, Maine. Secondary—Social Science. Young Democrats; Tau Kappa Epsilon; Observer—Business Manager; Public Affairs; Student Senate.

Siddons, Douglas Ward—Westbrook, Maine. Secondary—Social Science.

Sillon, Dennis Goodwin—Berwick, Maine. Secondary—Industrial Arts. I.A.P.O.; Kappa Delta Phi.

Sims, William Merritt—Ellsworth, Maine. Elementary. Student Senate; Modern Dance; Young Democrats; Observer; SEA; Public Affairs Club; Psychology Club.

Smith, Clarke B.—Brunswick, Maine. Secondary—Social Science. Chess Club; Commuter's Club; Veteran's Club—President.

Smith, Geraldine Frances—Kittery, Maine. Kindergarten—Primary. Dormitory Committee; Andrews House Committee; President of IDC; Hillcrest; Intervarsity Christian Fellowship; SNEA.

Snell, Sharon Nickerson—Bath, Maine. Kindergarten—Primary. Modern Dance—President; Hillcrest; SEA; Alpha Xi Delta; Cheerleader—Co-Captain.

Sprague, Linda Dianne—Scarborough, Maine. Elementary. SEA; Commuter's Club; Kappa Delta Epsilon.

Spenser, Patricia—Lewiston, Maine. Liberal Arts—English. Observer Staff; Miss GSC Candidate; Commuter's Club—President.

Staszko, Paula Jean—Cape Elizabeth, Maine. Elementary. SEA; Women's Field Hockey.

Strout, Gordon Wilmot II—Waterville, Maine. Secondary—English.

Strout, Henry Almon Jr.—Windham, Maine. Secondary—Mathematics. Interfraternity Council; SEA; Gamma Rho; Outing Club; Intramurals.

Swendsen, Mary G.—Windham, Maine. Elementary.

Taylor, Collette—Kennebunkport, Maine. Secondary—English.

Taylor, Ruth Arlene—Poland, Maine. Elementary.

Thayer, Joyce Wyman—Gorham, Maine. Kindergarten—Primary. SEA; Chorale and Brass Ensemble; Alpha Xi Delta.

Thompson, Eva Bennett—Lincoln, Maine. Elementary. Interdormitory Council—Vice President; Observer; McLellan House.

Thomson, Laurie Isabelle—Gorham, Maine. Elementary.

Thorpe, Barbara Jean—South Casco, Maine. Kindergarten—Primary. Dormitory Committee; Observer; SEA; Women's Athletic Association—President; Women's Field Hockey.

Thumm, Barbara Jean—Warwick, Rhode Island. Secondary—English. Dormitory Committee; Drama Club; Modern Dance.

Thurber, Karin—Pownall, Maine. Elementary. Student Senate; Hillcrest; Observer; SEA; Who's Who in American Colleges and Universities; Resident Assistant; Student-Faculty Committee on Publications—Secretary.



Thyng, Cheryl Jean—Waterboro, Maine. Elementary. SEA; Treasurer of class.

Tibbetts, Martha Alice—South China, Maine. Secondary—Biology. Intersorority Council; Observer; SEA; Women's Athletic Association; Alpha Xi Delta; Cheerleader.

Tiner, Suzanne Gagne—Lewiston, Maine. Kindergarten—Primary. SEA; Women's Athletic Association.

Tirabassi, Frank Samuel—Portland, Maine. Secondary—Social Science.

Titus, Robert Gordon—Andover, N.B., Canada. Secondary—Industrial Arts.

Towle, Michael Thomas—Gorham, Maine. Secondary—Social Science.

Tripp, Norton—Gorham, Maine. Secondary—Social Science.

Twombly, Lizbeth Georgia—York Beach, Maine. Elementary. SEA; Women's Athletic Association.

Veilleux, Aileen Mary—Danville, Maine. Elementary. Intersorority Council; SEA; Band; Phi Mu.

Veilleux, Marine F.—Lewiston, Maine. Kindergarten—Primary. Modern Dance; Newman Club; Intersorority Council; SEA; Phi Mu.

Vincent, Suzanne Denise—Lewiston, Maine. Elementary. Drama Club; Hillcrest; Observer; SEA.

Walker, John Emory—Owls Head, Maine. Secondary—Science.

Walker, Marymargaret Hunt—Island Falls, Maine. Secondary—English. Psychology Club; Modern Dance.

Warren, Jane Bridges—Gorham, Maine. Kindergarten—Primary. SEA.

Waterhouse, John Cooper—Melrose, Massachusetts. Secondary—Science. Dormitory Committee; Resident Assistant; Interfraternity Council; SEA; Chorale; Delta Chi—President.

Wescott, Jean Marie—South Windham, Maine. Elementary. SEA.

Weymouth, Vicki Suellen—Bridgton, Maine. Kindergarten—Primary.

Whitaker, Bradford J.—Turner, Maine. Secondary—Science.

Whitten, Dennis R.—Scarborough, Maine. Music Major. Drama Club; Music Educator's National Conference; Chamber Singers; Band; Chorale and Brass Ensemble; A Cappella; Gamma Rho.

Wilder, Jeffrey Owen—Saco, Maine. Secondary—Science. Cross Country.

Wilson, Donald Edward—Biddeford, Maine. Secondary—Industrial Arts.

Wilson, Marion J.—Pownal, Maine. Kindergarten—Primary. SEA.

Wing, Harold Jean—Lewiston, Maine. Secondary—Social Science. Varsity G.; Phi Mu Delta; Basketball.

Worthley, Richard Everett—Strong, Maine. Secondary—Industrial Arts. Delta Chi; Epsilon Pi Tau.

Young, Ellen Jane—East Waterboro, Maine. Elementary. SEA; Commuter's Club.

Young, Raymond L. Jr.—Rockland, Maine. Secondary—Mathematics. Dormitory Committee; SEA; Delta Chi; Resident Assistant; Orientation Committee; Intramurals.

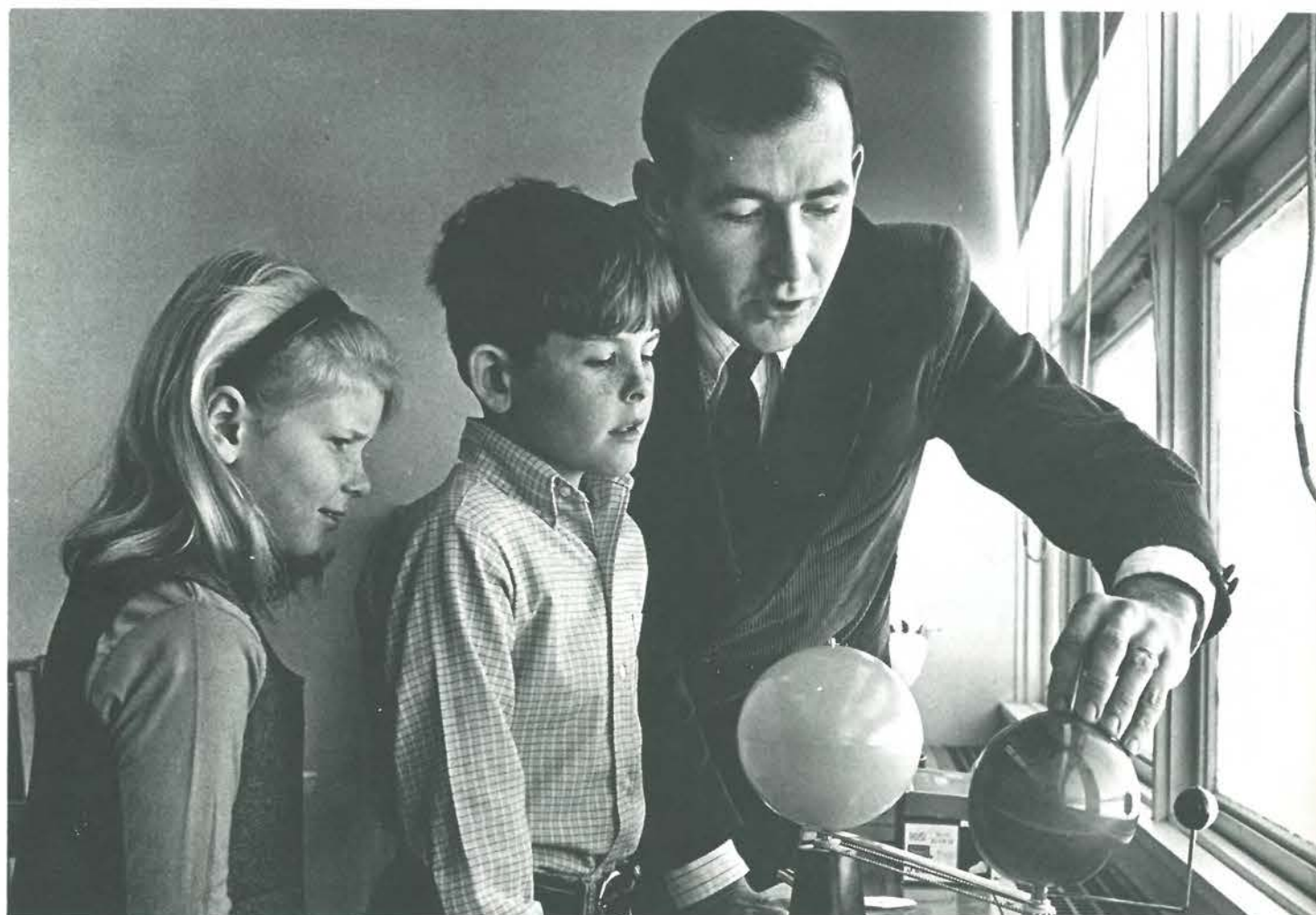

DO NOT  
ENTER

EXIT

ads





## OUR COMPLIMENTS AND BEST WISHES TO THE CLASS OF 1970

### LONDONBERRY ASSOCIATES INCORPORATED

238 Middle Road

Falmouth, Maine

(Gulf Service Station on Route One in Falmouth)

Marian Cole Ridgeway, Treasurer (Gorham 1939)

Sybil I. Ridgeway, Vice-President (Bates 1916)

William W. Ridgeway Jr., President (Temple University)



THE "IN" PLACE  
FOR THE LIVELY ONES . . .

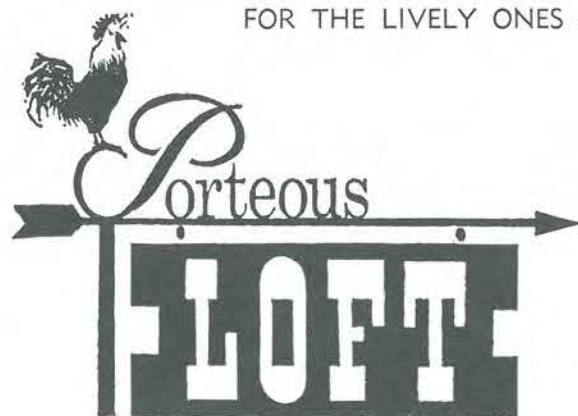

Strictly zero cool . . . where all the fashion-minded juniors will make the scene to switched-on happenings. It's a store within a store . . . a place to meet 'n mix . . . to browse and feel at home.

**PORTEOUS MITCHELL AND BRAUN**

Compliments of  
**ALLIED  
ENGINEERING, Inc.**

Architects

Engineers

### LORING, SHORT & HARMON

Books — School — Office Supplies

Monument Square

Portland



201 Main Street, Westbrook

Near Westbrook Shopping Plaza



Mr. George Watson, Manager of the Gorham Office of Canal National Bank, offers the banking services of his office to the students and faculty of Gorham State College.



Red Carpet Service for Every Financial Need

Member of the Federal Deposit Insurance Corporation



Compliments of

**DAY'S**

JEWELRY — APPLIANCES  
STORES

489 Congress Street, Portland

Serving Northern New England  
Maine, New Hampshire and Vermont

Read about **CASCO** Bank's  
**NO-COST**  
Student Checking Accounts

- No service charges
- No minimum balance
- Monthly account statements
- Personalized checks

Now available to high school and college students whose parents have a checking account at Casco Bank. Apply in person or by mail to the Casco Bank office nearest you. You'll find our address in the Yellow Pages.



**Casco Bank & Trust**  
We're always thinking...

Member FDIC

**K & M CARTER CO.**

9 State Street      Gorham

The Family Shoe Store

Compliments of

**COUNTRY STORE**

Mr. "G" Shopping Center

**MARIO'S**

of

Gorham



R. ROY REDIN

**"THE COLLEGE SUPPLY STORE"**

ON THE SQUARE

Gorham, Maine

*Benoit's*

Fashion and Value  
for college men  
women

**A. H. BENOIT & CO.**

Portland  
Westbrook  
Brunswick  
Lewiston



## GORHAM

SUNOCO STATION

C. W. PARKER

MINOR REPAIRING

118 MAIN ST. • TEL: 839-8781 • GORHAM, ME.

Compliments of

**Mr. and Mrs.  
FREDERICK T. McGONAGLE**



## The Neal Funeral Home, Inc.

Seventy-six State Street • Gorham, Maine 04038

Telephone 839-3221

Morrell S. York

"Where Old Friends Meet"

## MASONS

In Gorham

Luncheonette—Dairy Bar

Italian Sandwiches—Groceries

Air-Conditioning



## GRAFFAMS

Ice Cream Stand

&

Drive-In Restaurant

Lower Main Street

Gorham

## C. E. CARLL AGENCY

General Insurance

Business

Real Estate

Group

Personal

Established in 1866

Tel. 839-3371

Gorham, Maine

## OWEN MOORE

509 Congress Street, Portland

Mill Creek Shopping Center, So. Portland

North Gate Shopping Center, Portland

Auburndale Plaza, Auburn

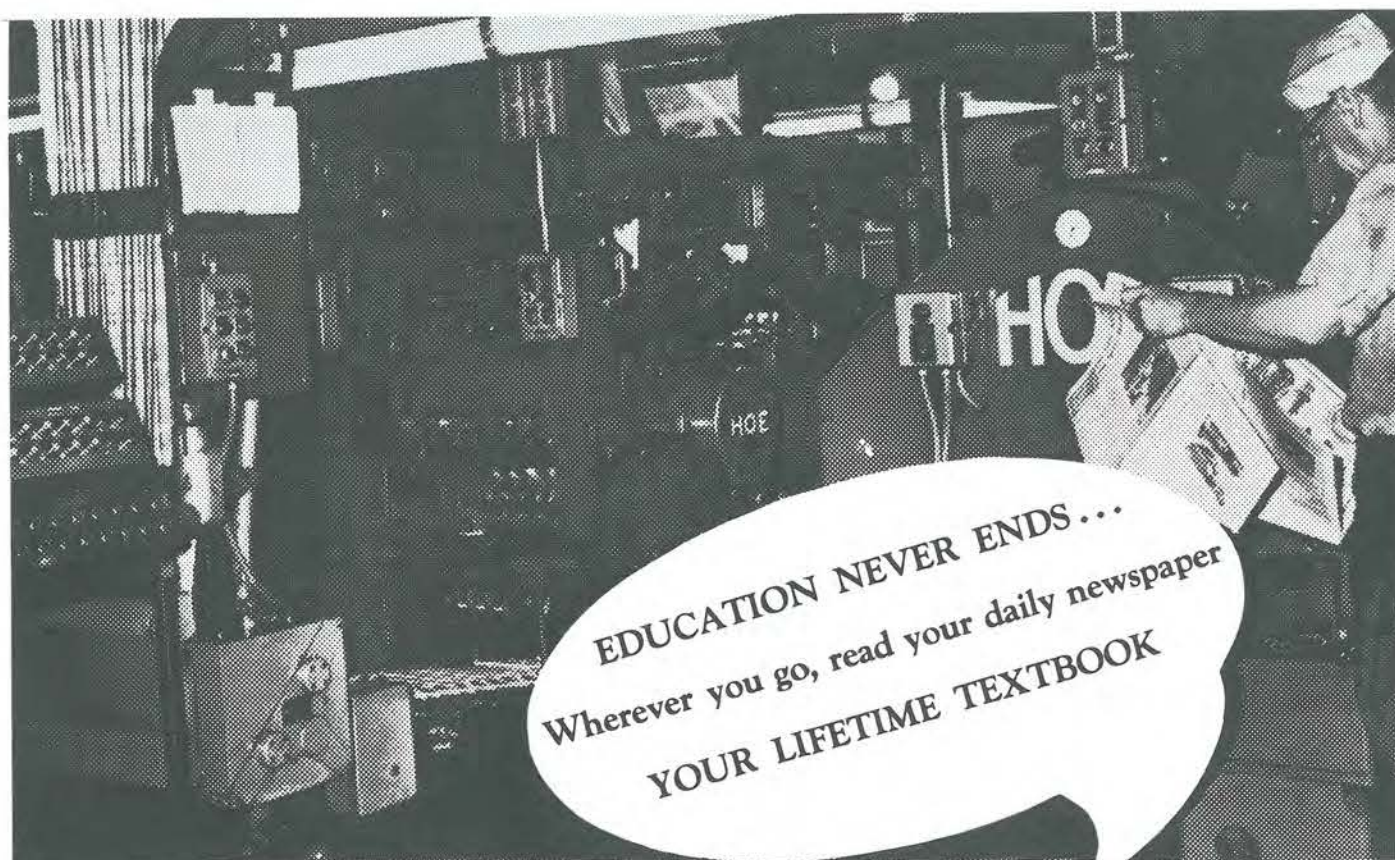

Portland Press Herald • EVENING EXPRESS • Maine Sunday Telegram

Complete Line of Imported and

Domestic Skis and Apparel

Phone 854-8424

## THE SKI SHOP

Ray Le Tarte, Prop.

819 Main Street • Westbrook, Maine

## GORHAM BEAUTY LOUNGE

Main Street

Gorham

Tel. 839-4411





492 Congress Street — Portland, Maine

### *The Men's Shop, Inc.*

Stores at  
WESTBROOK  
FREEPORT  
SACO



Apparel for Men, Women & Boys



**Mobil**  
heating oil

### DIXON BROTHERS

230 Main Street Dial 839-3311  
Gorham, Maine 04038



### ALPHA XI DELTA



**GORHAM PHARMACY, Inc.**



"One of Maine's Finest Stores"

104 Main St. Gorham  
Phone 839-3160 839-3738

Richard T. Barden,  
Pres.

James W. Rickards,  
Treas.

Prescription Specialists

**Free  
Delivery**

School Supplies

Cosmetics

Hallmark Cards

Fine Candies



Josten

Class Rings

Symbolize

The Finest Traditions and  
Durable Satisfaction

### JOSTEN'S

Jim Logan

P. O. Box 271

Lewiston, Maine





## MAINE HARDWARE

622 Congress Street  
Portland, Maine



**Happy Motoring!**

### BOB'S ESSO

DON'T FUSS — CALL US  
REPAIRS — ROAD SERVICE — SNOW PLOWING  
45 Main Street Gorham, Maine 04038  
Bob Boutet Phone: 839-3769



### ENERGY GUARANTEED!

Feeling all dragged out? Refresh and recharge with a glass of Oakhurst milk.

For energy packed milk and cream that is guaranteed to retain its wholesome freshness for over a week when kept under proper refrigeration, call Oakhurst Dairy for home delivery.

**OAKHURST DAIRY**  
772-7468



## NEWELL & SMITH INSURANCE AGENCY

Insurance and Real Estate  
193 Main St. Gorham, Maine  
Insurance Counselors  
for G.S.C. Students

## KING COLE FOODS, INC.

174 Cash Street  
South Portland, Maine  
Potato Chips Potato Sticks Popcorn  
Cheese Popcorn Cheese Twists  
Tel. 772-2040 772-6417







Compliments of

**ARA SLATER**

School and College Services

## BARROWS GREENHOUSE

Flowers for  
All Occasions



342 Main Street  
Gorham, Maine  
Tel. 839-3321

Compliments of

**ERSKINE REAL ESTATE**

839-3998

Gorham, Maine

MEMBER of MAINE MULTIPLE LISTING

Dial 839-3309

839-3207



**J. DONALD HENRY**

**CHENEVERT REALTY—GORHAM BRANCH**

Eleven Main Street

Gorham, Maine

"Specialist in Real Estate"

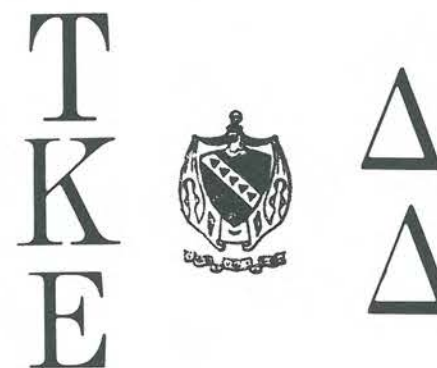

**DODGE OIL CO., INC.**

Gulf Fuel Oils — 24 Hour Service

Suburban Bottled Gas

Heating Equipment

We give S & H Green Stamps

New Portland Road

Gorham

Tel. 839-3551





## acknowledgements

it takes many people to put a yearbook together, and the staff of the 1970 hillcrest would like to take this opportunity to thank them for their time, wisdom, and talents. to reginald bowden our adviser, linwood card, our hunter representative, don johnson our photographer, gene weaver our artist, and mark skinner our student photographer, we say thank you for adding to our book and helping us to more effectively tell the gorham story.



