

1961

Hillcrest 1961

Gorham State Teachers College

Follow this and additional works at: https://digitalcommons.usm.maine.edu/archives_yearbook

Part of the [History Commons](#)

Recommended Citation

Gorham State Teachers College, "Hillcrest 1961" (1961). *Yearbooks*. 89.
https://digitalcommons.usm.maine.edu/archives_yearbook/89

This Book is brought to you for free and open access by the University Archives at USM Digital Commons. It has been accepted for inclusion in Yearbooks by an authorized administrator of USM Digital Commons. For more information, please contact jessica.c.hovey@maine.edu.



Hillcrest

1961



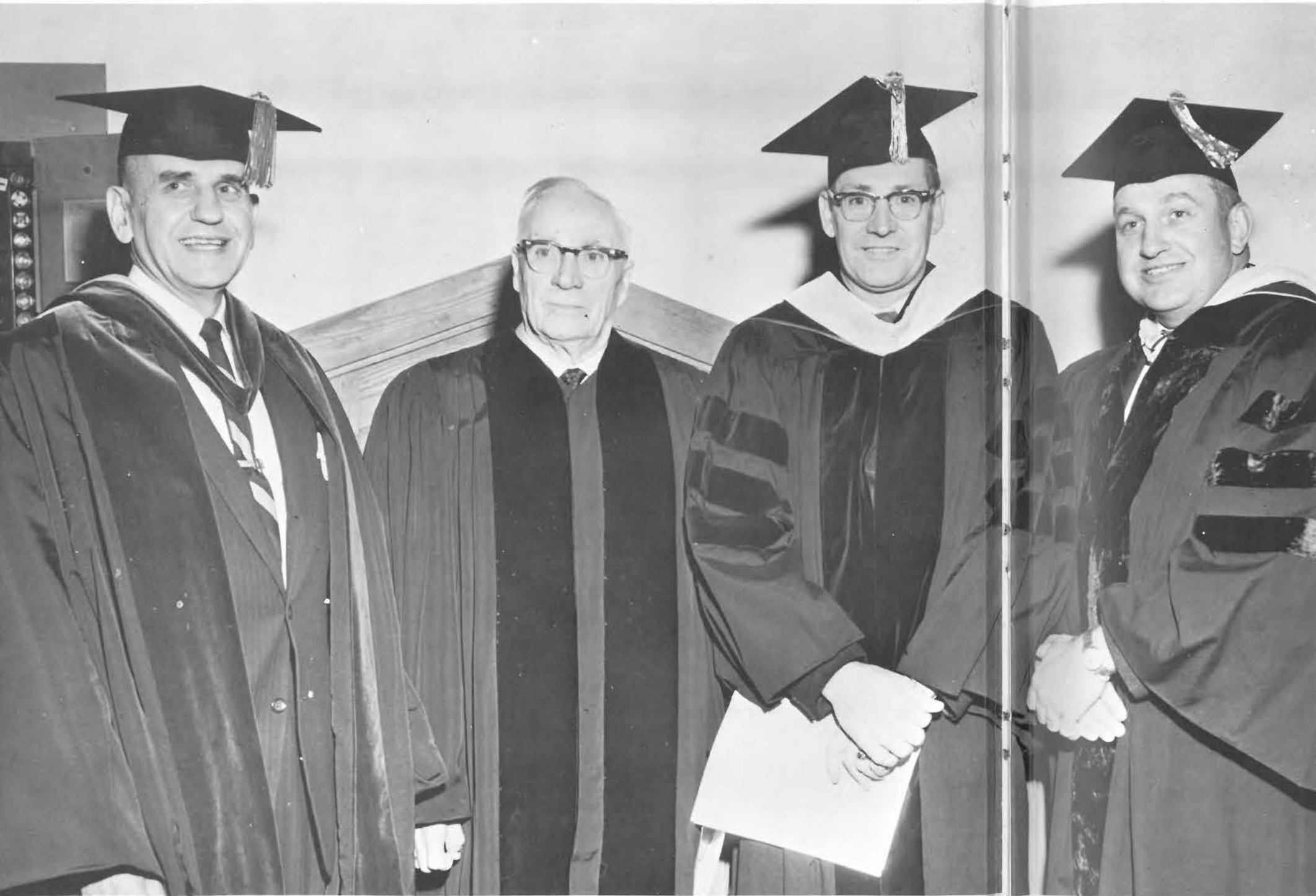

Dr. Francis L. Bailey, left, retiring G.S.T.C. president, is shown with the Rev. Walter E. Brooks of Lynn, Massachusetts, who gave the invocation at the inauguration of his son, Dr. Kenneth T. H. Brooks, third from left, and Dr. Warren G. Hill, State Commissioner of Education.

HILLCREST ***1961***

A Year To Remember

Published by the
Junior Class

Gorham State Teachers College **Gorham, Maine**

Volume 41



Faculty
Page 16



Activities
Page 42



Organizations
Page 60



Athletics
Page 98



Underclassmen
Page 116



Seniors
Page 130



Advertising
Page 162



Francis L. Bailey Hall, a well-equipped science department, is shown with the construction of a new library at the right.

Table of Contents

Foreword

From September, 1960, to June, 1961, our year at Gorham State Teachers College was a memorable one. These months were distinguished by numerous indications of growth, progress, and change. The expansion of our college was accented by the occupancy of another modern dormitory and punctuated by the sound of a new library under construction. This year, on our first application, we were accepted as an accredited member of the New England Association of Colleges and Secondary Schools. And this was the year Dr. Kenneth T. H. Brooks, a native of Maine and a Gorham graduate, was inaugurated as president.

Distinguished delegates prepare for the academic procession at the inauguration of Dr. Brooks.



Expansion...



The Drive . . . Normal School established (1878), Recitation Hall . . . Corthell Hall (1873), Academy Building (Donated 1895), Robie Hall . . . a women's dormitory (1897), President's home (1906).



Francis L. Bailey Hall (1958) and construction on a new 70,000 volume library.

*Anticipation of the ever increasing demand
for educators of outstanding ability.*

Woodward Hall (1955), a modern dormitory for men.

Woodward Hall lounge.



Mr. Richard Costello, Pat Moon, Elizabeth Chandler, and Mary Osgood enter Bailey Hall, the new science building.

The college water tower . . .
highest point "on the Hill."

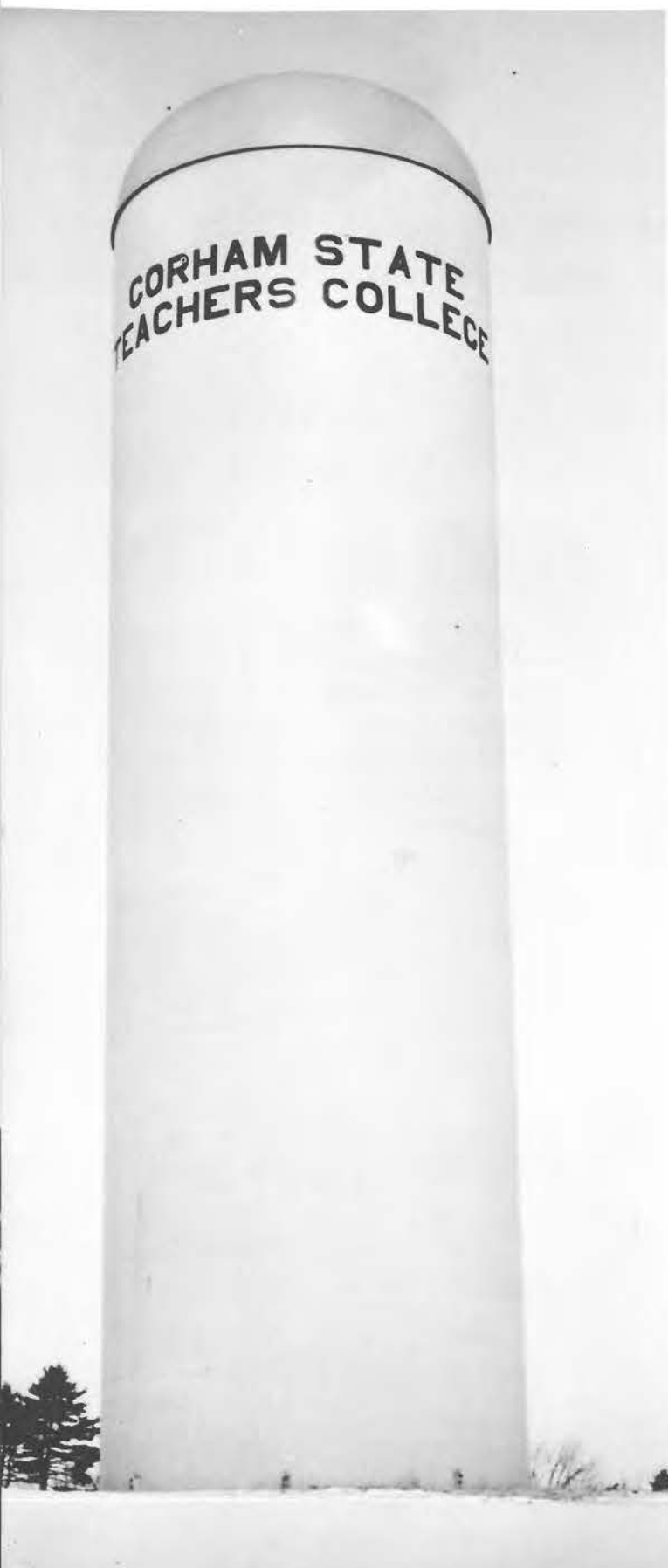



The most recently completed building on campus (1960), a women's dormitory, is dedicated to Miss Ethelyn F. Upton, Director of Student Teaching at the college.



Elizabeth Chandler, Nancy Freeman, and Jane Knightly pause on the bridge connecting the east and west wings of Upton Hall.



Marion Drew and Mary Osgood relax in one of the two pajama lounges in Upton Hall.



Both women and men dine in the spacious dining hall which is part of the Upton Hall facilities.



Judy Bowden, Pat Kancevitch, Sheila Menchen, and Mary Brewer prepare outside their dormitory for some winter fun.



Judy Armstrong and Anita Hines read in their dormitory room.

Industrial Arts Department (1911), East Hall . . . Andrews Hall . . . a women's dormitory (1916), Campus School (1926), Russell Hall . . . auditorium and gymnasium (1931).



Accreditation...



Spontaneous enthusiasm . . . Jackie Manchester hits the ice, but Jim Johnson, Sue Hartford, and Jim Nezel remain standing.



Ample physical plant . . . Ethelyn F. Upton Hall is the most recently completed building "on the Hill."

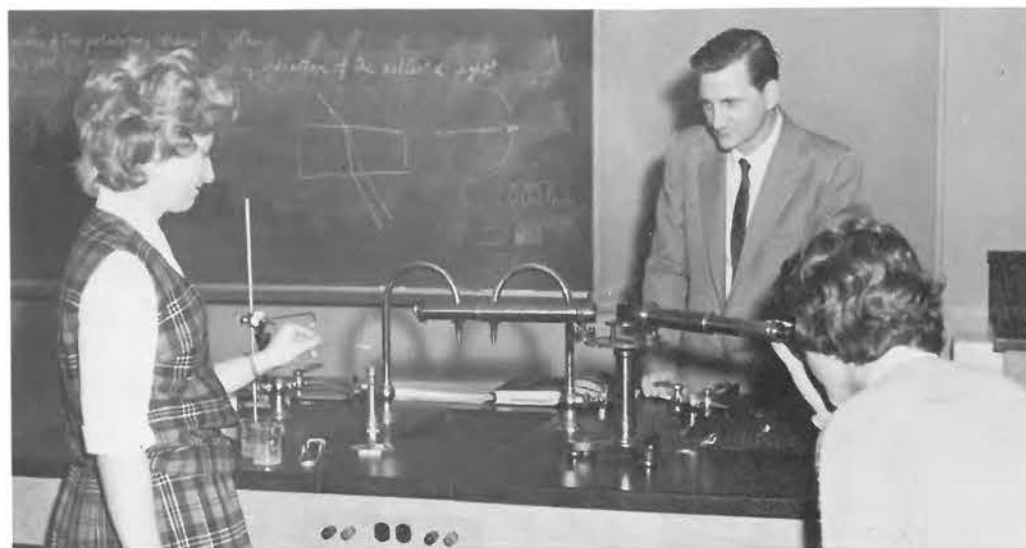

Alert student body . . . Jean Robinson and Helen Patry experiment with a spectroscope while Mr. George Ayers watches.

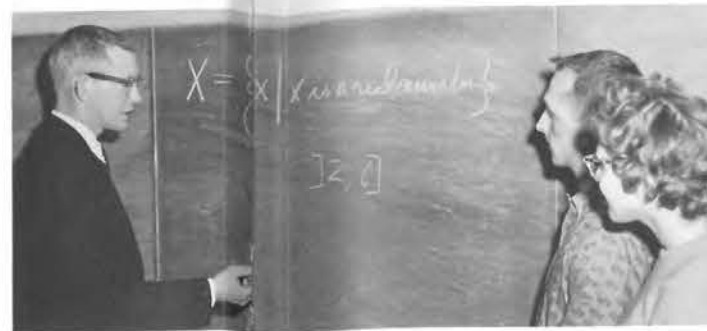

Eminent faculty . . . Dr. Lincoln Fish explains a set notation to Ralph Maines and Pat Tenney.



Capable administration . . . Mr. Ralph Duso discusses a problem with Sally Blaisdell and Terry Gray.

Recognition of our assets...
And of the extent to which we fulfill our purpose.



Extensive depth and breadth of curriculum . . . Harvey Dutil and Judy Abel make a choice.



Preparation of competent and dedicated teachers . . . Miss Priscilla Jenkins points out a geographical location to two of her students.

Inauguration...

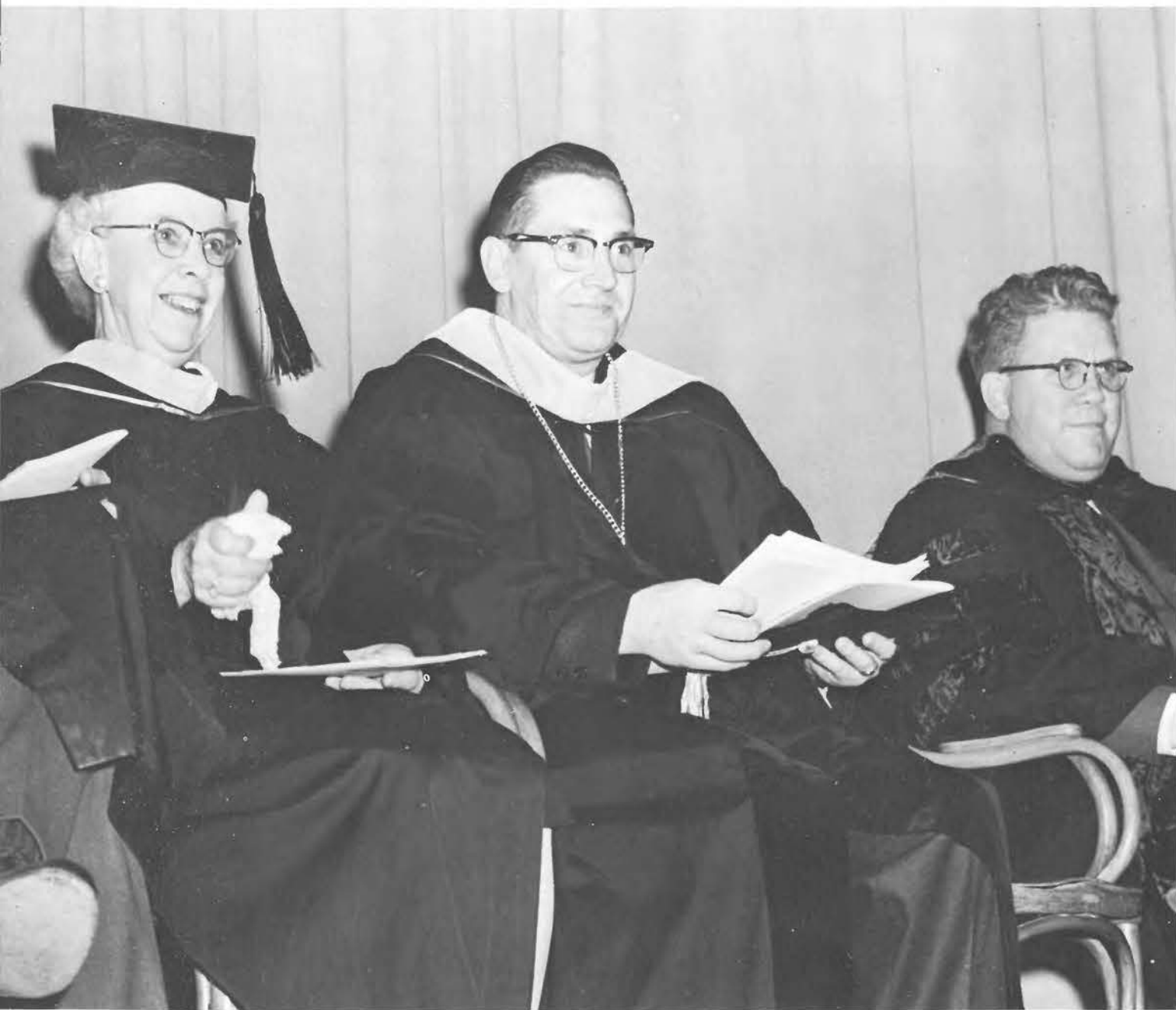

Mrs. Leah C. Emerson, Chairman of the Maine State Board of Education; Dr. Kenneth T. H. Brooks, newly inaugurated fourth president of Gorham State Teachers College; and Dr. Oliver J. Caldwell, Assistant Commissioner for International Education, United States Office of Education, who delivered the main address at the inauguration on December 7, 1960.



Mr. Ralph E. Duso, standing, administrative assistant, is shown as Master of Ceremonies with Dr. and Mrs. Brooks at the inaugural luncheon in Upton Hall.

Dr. Kenneth T. H. Brooks... Dynamic leadership for the future.



The Rev. Walter E. Brooks delivers the invocation at the inauguration of his son, Dr. Kenneth T. H. Brooks.



MR. RICHARD COSTELLO

It is with heartfelt appreciation that the Class of 1961 dedicates the forty-first edition of *Hillcrest* to Mr. Richard Costello.

As our class advisor, Mr. Costello has exemplified the genuine interest and devoted service of a fine teacher and dynamic personality. We shall always remember him for his many creative and imaginative contributions, his wise and patient guidance, his sympathetic insight, and his willingness to help.

Again, we express to Mr. Costello our sincerest thanks and deepest gratitude. We know he will continue to be a great source of inspiration to the future students of Gorham State Teachers College.

Dedication

We of the Class of 1961 wish to express our sincere appreciation to the College Supervisors of Student Teaching who have faithfully guided us through the last stage of our teacher-training education. At times we found teaching a bewildering or discouraging experience, but with the encouragement and assistance of these more experienced educators we were able to emerge from our dilemmas with new-found confidence, skill, and enthusiasm.

We also owe our deepest appreciation to Miss Evelyn Littlefield, our Director of Placement. Her devoted efforts are largely responsible for the selection and securing of our first teaching positions.



Miss Evelyn Littlefield
Director of Placement



Miss Ethelyn Upton
Director of Student Teaching



Mrs. Melissa Costello



Miss Helen Heel



Dr. Elizabeth Kerr



Miss Alberta Littlejohn



Dr. John Mitchell



Miss Mildred Peabody



Mrs. Gwen Sawtelle

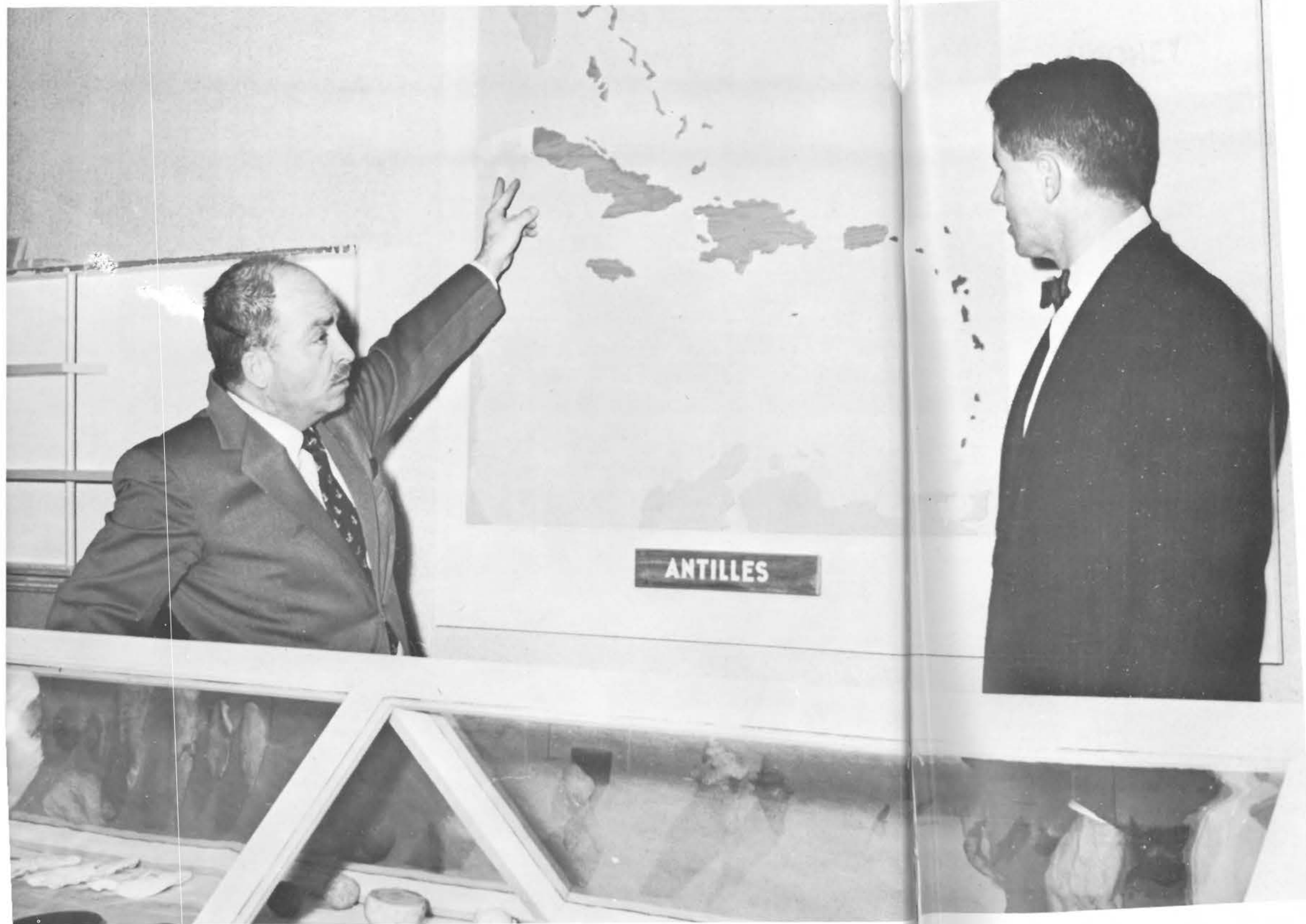

Professors Paul Barker and Allen Pease made international headlines this year with their extensive archaeological research and excavation in the Caribbean area.

Faculty

Our President



DR. KENNETH BROOKS

President's Message



GORHAM STATE TEACHERS COLLEGE
GORHAM, MAINE

Office of the President

Each time we in America enter a new decade we are inclined to project our thoughts ahead and attempt to visualize the problems we are to face. In the thirties the depression was of major concern; in the forties the war clouds hovering over the world; and in the fifties, the cold war with the menace of communism was the center of our attention. Now as we face the sixties there is a growing tide of apprehension over the cultural development of our country. We cannot escape from the reality that if we are to hold our position as a free society, unprecedented educational advancement must take place in the next ten years.

You are, then, graduating and entering teaching at one of the most opportune times in the history of our country. People everywhere are concerned with the education of their children, demanding the best in facilities, equipment, and especially the best of teachers. They realize that the real wealth of any society is not the material gains, but rather the children and youth who hold our future in their hands.

You as Gorham graduates are well prepared to meet the challenges of the sixties. Like the Biblical house founded upon a rock, you have a solid foundation on which to build for the future. Our accreditation this year is tangible proof that this is true. I have confidence in you to lead in America's surge toward the betterment of education. I shall consider it an honor to have you of 1961 as my first graduating class.

Kenneth L. Brooks



Administrative Assistant



GORHAM STATE TEACHERS COLLEGE
GORHAM, MAINE

A college, like an individual, cannot stand still; either it moves forward or it regresses. The accreditation of Gorham State Teachers College is a significant achievement in its history. It is a step toward greater achievements and service to education--but only a step--a means of "lifting our ceiling." It opens new avenues over which we can progress toward goals.

Of great significance too are the fine new building which provide modern and expanded facilities on our campus. In the planning of new facilities--buildings, laboratories, campus expansion, we must plan not only for the type of activities for which they will be used today; we must consider that tomorrow or twenty-five years from now new frontiers in education may demand activities dynamically different from those of today.

We salute the accomplishments of the present; we look forward confidently to continued progress and achievements in the future.

Ralph E. Duso

Registrar



GORHAM STATE TEACHERS COLLEGE
GORHAM, MAINE

"The old order changeth yielding place to new and God fulfills himself in many ways." These words of Lord Tennyson seem particularly pertinent to this period of great change throughout the world.

A fresh new spirit, vibrant and confident--a veritable modern renaissance--is inescapably discernible everywhere. You, yourself, have experienced it on this campus within the recent past, so clearly evident in the immediate present, and so promising of a dynamic and exciting future.

Almost spectacular has been the kaleidoscope of change that has transformed our college within the short interval of your sojourn here. Among the most memorable of these events have been the retirement of our much beloved President, Dr. Francis L. Bailey, the inauguration of an alumnus to the presidency, the attainment of accreditation, and the recognition of Miss Ethelyn Upton in the dedication of another new residence hall.

With all due recognition of the importance of good buildings and equipment and of a sound and adequate program, a college is its people; and it is the quality of its faculty and of its students that determines the real worth of any college.

You will long remember the fruitful influence which many of these dedicated individuals have had upon your lives. You, too, have made a salutary impress upon this college, for which we stand indebted.

As Gorham alumni we are confident you will continue to actively cooperate with us in seeking to enable Gorham to render the greatest possible service to the cause of education in the ensuing years of challenge.

Alton C. Smith

Left to right:

MR. JAMES BOWMAN
Westbrook, Maine.
Psychology and Guidance.
B.S. Gorham State Teachers College; M.Ed. Boston University; Graduate Study Boston University.

MISS EVELYN UPTON
Milbridge, Maine.
Director of Student Teaching and Guiding Educational Experiences.
B.S., M.A. Columbia University; Graduate Study Syracuse University; Boston University, University of Maine.

MR. ALFRED GRANT
Gorham, Maine.
Audio-Visual Education.
B.S. Ed. Salem State Teachers College; M.Ed. Boston University.



The Education Department of Gorham State Teachers is dedicated to the idea that an effective program of teacher education must include a knowledge of the cultural foundations of education and an understanding of the teacher-learning process as well as a background of sound liberal education. To this end the courses in the Education Sequence provide a study of curricula and approved methods of teaching in modern schools. The sequence terminates in a full semester of student teaching in carefully selected situations where students gain professional competence and greater insight into the role of the school in our society.

Advising and Guiding



Left to right:

MRS. MELISSA COSTELLO
Gorham, Maine.
Assistant Director of Student Teaching and Elementary and Junior High Education.
B.S. Gorham State Teachers College; M.Ed. University of Maine; Post Graduate Work, University of Maine.

MISS EVELYN LITTLEFIELD
Gorham, Maine.
Introduction to Teaching and Placement Consultant.
B.S. Defiance College; M.A. Columbia University; University of New Hampshire; Boston University.

MISS MILDRED PEABODY
Gorham, Maine.
Reading, Primary Education, Student Teaching.
B.S. Gorham State Teachers College; M.Ed. Boston University; University of Maine; Boston University.

Education And Psychology





Practice Makes Perfect

DR. JERRY L. BOWDER
Westbrook, Maine.
Music.

A.B. University of Washington; M.M. Lewis and Clark College; Ph.D. Eastman School of Music.



MRS. GWEN SAWTELLE
Gorham, Maine.
Art.

B.S. University of Minnesota; M.A. George Peabody College for Teachers.

Art And Music

The Music Education program, now in its fifth year, has a total of forty-two music majors. The program is designed to prepare music supervisors who will have the necessary skills and experience to teach all phases of music from the elementary grades through high school.

The Art Education program is now in its third year. Graduates from this course are certified by the State Department of Education to teach and supervise art in the elementary and high schools of Maine.



MR. GIRARD CHAMBERLAND
Gorham, Maine.
Music.

B. of Music and M. of Music Boston University; University of Glasgow; Harvard.



MR. GALE MINER
South Windham, Maine.
Art.

B.A. Columbia University; M. Fine Arts Columbia University.





Research and Expression

English



Left to Right:

MISS MARJORIE EAMES
Gorham, Maine.
Librarian.

B.S. Middlebury College; B.S. L.S. Pratt Institute;
A.M. L.S. University of Michigan.

MRS. MERCY PACKARD
Gorham, Maine.
Assistant Librarian.

B.S. Gorham State Teachers College; University
of Maine.

MR. WILLARD ARNOLD
Gorham, Maine.
English.

B.A. DePauw University; M.Ed. Boston Univer-
sity; M.A. University of Iowa.

Left to Right:

MR. STANLEY VINCENT
Gorham, Maine.
English.

B.A. Boston University; M.A. Columbia University.

MRS. PEARL FICKETT
Gorham, Maine.
English.

B.A. University of Maine; Graduate Study Univer-
sity of Maine.

MISS ELIZABETH SAWYER
Searsport, Maine.
English.

B.A. University of Maine; M.A. Boston University;
Middlebury College.



Fluent self-expression and a knowledge and appreciation of the great literature of the world not only enrich the life of the student but also add to his capability in sharing these attributes with others. With this in mind the English department makes a conscientious effort to guide our future teachers toward better and more concise writing, more exact speaking, and more selective reading.

Provision has been made this year both for the more gifted freshmen and for those who are having specific difficulties. For upperclassmen basic courses in literature and speech are required. For a more critical approach to the appreciative study of types of literature a variety of electives is offered: children's literature, the short story, poetry, the novel, and Shakespeare.

MISS DORIS FITZ
Gorham, Maine.
Health and Physical Education.
B.S. and M.Ed. Boston University; University of
Maine.



MR. RICHARD WESCOTT
Gorham, Maine.
Health, Physical Education, Dean of Men.
B.A. Colby College; M.Ed. Boston University.



MR. RICHARD COSTELLO
Gorham, Maine.
Health, Physical Education,
Director of Athletics.
B.S. University of Alabama; M.S. University of
Illinois; Springfield College; University of Maine.



MISS JEANETTE GOODWIN
Auburn, Maine.
B.S. Sargent College; M.Ed. Springfield College.



Physical

Education

The strength of American democracy lies in the physical, mental, and moral strength of its citizens. To assist in the optimum development of these individual citizens, our physical education instructors conduct programs and provide opportunities for experiences which promote physical development and contribute to social, recreational, emotional, and intellectual growth.



*Participating
and
Instructing*

By offering a variety of required and elective courses the Social Science Department aims at improving the ability of students in understanding and analyzing past and present cultures.

Publishing articles on Maine history and economy, making archeological expeditions to Labrador, Yucatan, and Haiti, sponsoring of political clubs, and organizing geography-oriented travel tours indicated the professional interest and personal energy of the social studies faculty. Such qualifications are important in stimulating student awareness of the social sciences.

Left to right:

MR. JAMES WHITTEN
History and Education.
B.A. Colby College; M.A. University of Maine;
Boston University.

MR. WENSEL MOBERG
Gorham, Maine.
Geography.
B.A. and M.A. Clark University; University of
Maine.

MISS ESTHER WOOD
History.
Blue Hill, Maine.
B.A. Colby College; M.A. Radcliffe College.



Left to right:

MISS EDNA DICKEY
Gorham, Maine.
Dean of Women, History.
B.A. and M.A. University of New Hampshire;
Syracuse University; Wesleyan University; Colum-
bia University; Boston University.

MR. ALLEN PEASE
Gorham, Maine.
Social Studies.
B.A. Colby College; M.A. Ohio State University;
University of New Hampshire.

MR. PAUL BARKER
West Buxton, Maine.
Sociology and Economics.
B.A. Wittenberg College; M.S. Emporia State
Teachers College; B.D. Colgate-Rochester Divinity
School; Berlin University; Tübingen University.

Social

Studies

Exploring the Field



Industrial Arts

The Industrial Arts Department is unique in its contribution to the College and to the development of this phase of education throughout the State. It provides the foundations for the beginning teacher; nurtures and encourages his professional growth while in-service; and continually provides leadership to those who would meet the challenges of a dynamic industrial technology.



MR. ARTHUR O. BERRY
Westbrook, Maine.
Metals.

B.S. Gorham State Teachers College; M.Ed. Pennsylvania State University; University of Conn.



MR. ALBERT BROWN
Gorham, Maine.

B.S. Buffalo State Teachers College; M.A. University of Minnesota; Pennsylvania State University.



DR. JOHN MITCHELL
Gorham, Maine.

Professor and Chairman of Industrial Arts Department.

B.S. Fitchburg State Teachers College; M.A. University of Minnesota; D.Ed. Pennsylvania State University.

MR. JOHN GREER
Gorham, Maine.
Woodworking and Drafting.

B.S. Gorham State Teachers College; M.Ed. Pennsylvania State University; University of Conn.



Planning

Executing

Evaluating

MR. ELWOOD PADHAM
Gorham, Maine.
General Shop Organization
Power and Transportation.

B.S. Gorham State Teachers College; M.A. University of Maryland.





Math and



Left to Right:

MR. HAROLD NEUBERGER
Portland, Maine.
Mathematics.

B.S. Iowa-Wesleyan College; M.S. University of
New Mexico; Research Fellow, New York Uni-
versity Medical School.

MR. GEORGE AYERS
Gorham, Maine.
Science.
B.A. University of Maine; M.A. Ohio State Univ.

DR. LINCOLN F. FISH
Gorham, Maine.
Mathematics.
B.S. and M.A. University of Maine; Ed. D. Boston
University.

MISS MARY PEABODY
Gorham, Maine.
Mathematics.
B.S. and M.Ed. Boston University; University of
Maine; University of New Hampshire.



Science

Left to Right:

MR. GEORGE BARKER
Portland, Maine.
Biology.

B.S. Gorham State Teachers College; M.S. Boston
University; University of New Hampshire; Har-
vard University.

DR. ELIZABETH KERR
Falmouth Foreside, Maine.
Science.

B.S. Marygrove College; A.M. and Ed.D. Columbia
University.

MR. ROBERT MILLER
Gorham, Maine.
Science.

B.A. Colby College; University of Maine; Boston
University.

MR. EVERETT TUTTLE
Gorham, Maine.
Science.

B.S. Bates College; M.S. University of Maine;
Rutgers University.



Investigation and Discovery

The atomic age presents the teacher with a great challenge, the task of bringing answers about our world within reach of inquiring young minds. Gorham State Teachers College is striving to meet this challenge. It possesses a modern science building, excellent equipment, and an outstanding science faculty. Its future teachers experience two years of study in biological and physical science and have the additional opportunity of choosing from a generous list of electives.



MR. DWIGHT WEBB
Gorham, Maine.
Superintendent of Schools.
B.S. Gorham State Teachers College; M.Ed.
University of Maine.



MISS ALBERTA LITTLEJOHN
Gorham, Maine.
Acting Principal of Campus School.
B.S. Gorham State Teachers College; M.Ed.
Boston University



MISS MARILYN FARRAR
Gorham, Maine.
Junior Primary.
B.S. Gorham State Teachers College; Bos-
ton University.



MRS. ANGELINE COLPITTS
Gorham, Maine.
Junior Primary.
B.S. State Teachers College, North Dakota;
University of Maine; University of Chile.



Campus



School

The Campus School faculty is conscious of a great responsibility — the fruitful guidance of both children and college students.

Faculty members must provide for the all-round development of the children. They must guide the college students so that each will develop his teaching potential to the greatest degree.

The Campus School, an integral part of the college, is striving to meet the challenge of the '60's through the use of modern methods and materials.



MRS. MURIEL STONE
Gorham, Maine.
Grade 1.
B.S. Farmington State Teachers College;
University of Maine.

MRS. EDYTHE LIBBY
Portland, Maine.
Grade 1.
B.S. University of Maine; Graduate Work
University of Maine.

MRS. MILDRED RICHARDSON
Gorham, Maine.
Grade 1.
B.S. Gorham State Teachers College.

MRS. CLAIRE LIBBY
Gorham, Maine.
Grade 2.
B.S. Gorham State Teachers College.





MRS. CAROLYN T. YOUNG
Gorham, Maine.
Grade 2.
B.S. Gorham State Teachers College; Graduate
Work, University of New Hampshire.



MISS MARY BEVERLY
Dexter, Maine.
Grade 2.
B.S. Farmington State Teachers College.



MISS HOPE BUTLER
Ellsworth, Maine.
Grade 3.
Ed.M. Bradford Junior College; Rhode Island
College of Education.



MRS. PERSIS HARDING
Windham, Maine.
Grade 3.
B.S. Gorham State Teachers College; M.Ed. Boston
University.

MISS NORA MALKSON
Waite, Maine.
Grade 4.
B.S. Castine Normal School; Boston University;
Farmington Normal School; San Francisco College.

MRS. MARY BARKER
Buxton, Maine.
Grade 3.
B.S. Gorham State Teachers College; M.Ed. Uni-
versity of Maine.



MR. ERWIN KIMBALL
Biddeford, Maine.
Grade 4.
B.S. Gorham State Teachers College.



MISS JOSEPHINE MATTHEWS
Kennebunk, Maine.
Grade 5.
B.S. Gorham State Teachers College; University
of Maine.



MRS. ELEANOR WIGGIN
Portland, Maine.
Grade 4.
B.S. Connecticut Teachers College.



MR. DONALD J. DOYLE
Gorham, Maine.
Grade 6.
B.S. Gorham State Teachers College; M.Ed. Uni-
versity of Maine.

MRS. FAITH SAWYER
Gorham, Maine.
Grade 5.
B.S. Gorham State Teachers College.

MISS MADELINE LANCASTER
Lee, Maine.
Grade 6.
B.S. Gorham State Teachers College; M.Ed. Uni-
versity of Maine.

MRS. ALBERTA HARMON
Gorham, Maine.
Grade 6.
B.S. Gorham State Teachers College; M.Ed. Uni-
versity of New Hampshire.





Standing: Mrs. Boothby, Miss Simmons, Mrs. Lewis, Mrs. Gordon, Mrs. Rowlands. Seated: Mrs. Gross, Mrs. Dunton.



Standing: Mrs. Hoyt, Mrs. Brown, Miss Wescott. Seated: Mrs. Christensen, Mrs. Berry, Mrs. Johnson.

One has to be on the campus only a short time before feeling the friendly, warm spirit of Gorham. The staff who live with you, cook for you, and care for you do much to create this atmosphere. May we never expand to the degree where personal interest and friendly relationships are outmoded.

Assisting the Students



Mrs. Hewett, Mrs. Stigman, Mrs. Murchie.



Mr. Paquette and Mr. Sample



Mr. Lunt and Mr. Belanger.



Mr. Ward.



Mr. T. Lunt.

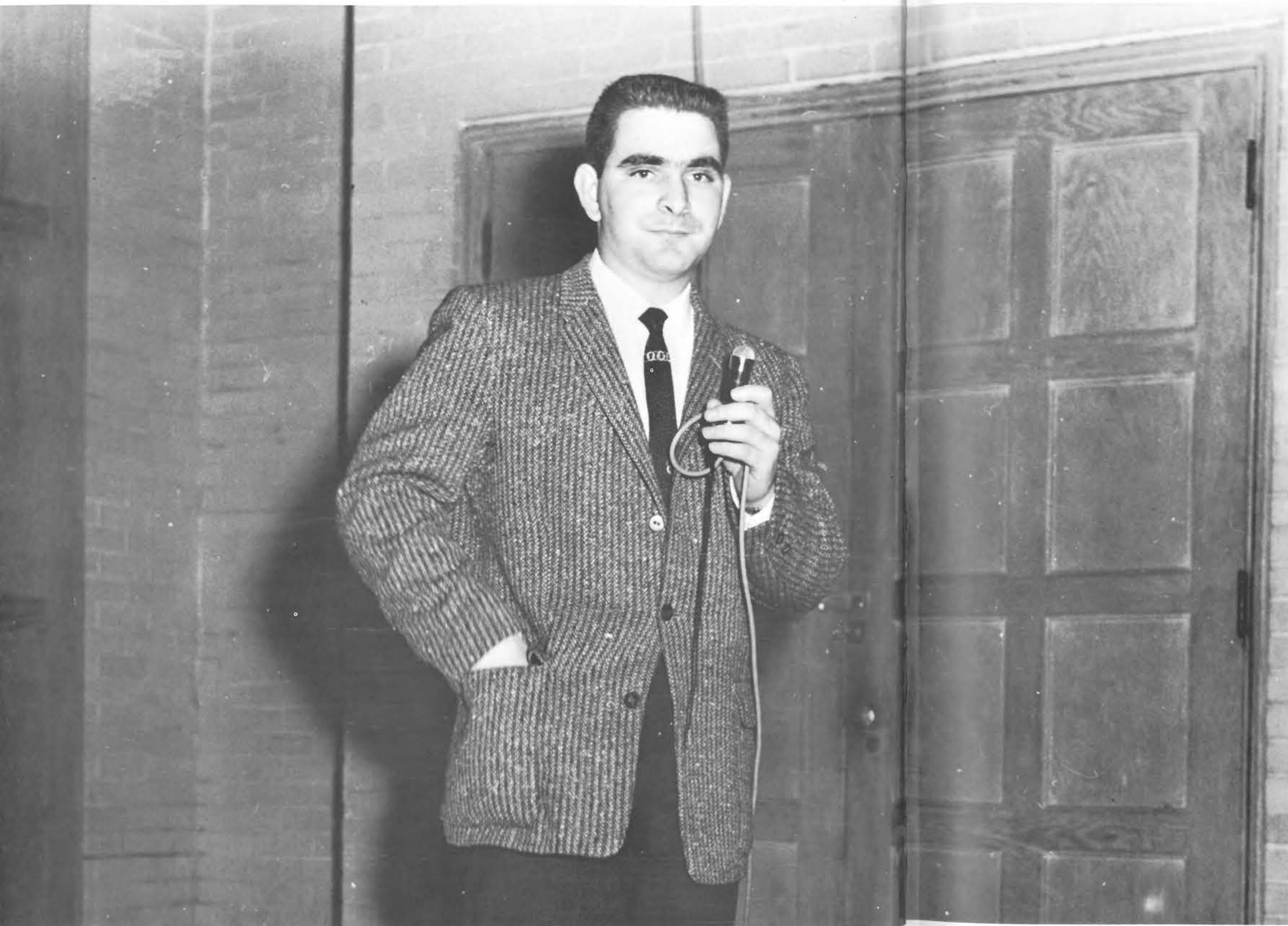

Mayor Nick Colucci of Phi Sigma Pi fulfills his duty of providing entertainment during a basketball half-time.

Activities



Homecoming Ball.

Homecoming Weekend



Gorham player riding high!



CANDIDATES FOR HOMECOMING QUEEN
Left to Right: Janice Tardiff, Sally Blaisdell, Constance Small, and Jean MacDougal.



Rally bonfire.



Homecoming Queen Constance Small receives trophy from Mrs. Brooks, wife of the president.

This is the first year that a Homecoming Weekend has been held at the college. The program, sponsored by the Varsity "G" Club, was held in October and included the following events: a campaign for the election of a Homecoming Queen, a rally and dance, a soccer game with Rhode Island College of Education, and the Homecoming Ball, at which Alpha Lambda Beta's queen candidate, Miss Constance Small, was crowned Homecoming Queen of 1960. Enthusiastic participation by the student body and the cooperative efforts of the Varsity "G" Club and the fraternities made the weekend a distinct success.

Mayor Campaign

The exciting opening of the annual Mayor Campaign is preceded by many weeks of dedicated work by ardent supporters of the various candidates. Striking evidence of their dedication is displayed when long before dawn on the opening day of the campaign they assume stations all over the campus, reserving space for displays. Monstrous banners, arresting posters, and catchy slogans proclaim that their candidate is the man for the job.

Though attempts to enlarge the influence of the office have been made, the duties of the Campus Mayor remain limited to providing entertainment at games during the basketball season. During the campaign each candidate tries to demonstrate the support he can rally and the type of entertainment he can provide. This year each candidate presented an evening program in Russell Hall. Alpha's candidate, Jay Bernard, showed two of the well-known "Peanuts" comic-strip characters around campus. Nick Colucci of Phi Sigma Pi, costumed as the Minstrel Man, presented an old-fashioned minstrel show, complete with chorus and end men. "College Joe," Walter Hayes of Kappa Delta Phi, displayed talent in an imaginary trip around the world.

Campaign songs rang loud and long during the torchlight parade, highlight of the campaign antics. The next day, students marched to the polls and made their decision. At the colorful Harvest Ball results of the election were announced, and the victor, Nick Colucci, made an acceptance speech.

The entire campaign was supervised and sponsored by Student Council. Keen competition, tempered by co-operation on the part of the fraternities, made this the most exciting campaign ever.



On guard duty.



Who goes there?



Jay Bernard



ALPHA LAMBDA BETA

Walter Hayes



KAPPA DELTA PHI



Nick Colucci



PHI SIGMA PI





A torchlight parade through the town of Gorham climaxes the mayor campaign.



Casting ballots for mayor in Corthell Hall.



Nick Colucci of Phi Sigma Pi expresses his thanks to the voters for making him their mayor.



Campus Mayor

Nick Colucci



Contestants, left to right: Carolyn Swett, Rosamond Jude, Elizabeth Gallison, Jane Stires, Constance Jalbert, Irene Bell, Juliette Poulin, Jane Albert, Ethel Eveleth, Virginia Allen.

Patterned to national standards and sponsored by the Student Council, the Miss GSTC Pageant was the highlight of the fall season. The ten candidates in the pageant rehearsed under the guidance of members of the Portland Junior Chamber of Commerce. A tea before the performance enabled the girls to meet the judges of the contest. In the pageant each girl was rated in three categories: swimsuit class, talent, and evening dress. The poise and charm of each girl were evident.

Those chosen as finalists were Jane Albert, Jane Stires, Carolyn Swett, Virginia Allen, and Ethel Eveleth. Each of these girls was asked questions on current social and world problems. The winner was chosen for the appropriateness of her response.

Jane Albert, a senior, was crowned Miss GSTC by Edith Goff, last year's queen, and received an award of fifty dollars. Jane Stires was first runner-up; Carolyn Swett, second runner-up; and Ethel Eveleth was selected Miss Congeniality.

Our Miss GSTC admirably represented the college in the Miss Maine Pageant this spring.

Miss G. S. J. C. Pageant



Juliette Poulin.



Girls in Evening Dress.

Jane sings up a storm.



Our new queen.



The crowning ceremony.



The big question!



Betty, the belle of the backwoods.



Jane Albert

Miss G S J C



Winter Carnival



First Row: J. Pontbriand, A. Emery, B. Blackstone, J. Atwood.
Second Row: C. Packard, B. Verrill, M. Raeside, E. Lowell, E. Snow.

"Fairy tales can come true . . ." And they did at this year's Winter Carnival. The romantic theme, **Young at Heart**, was carried out in most of the snow sculptures created by various organizations and in the colorful decorations at the Coronation Ball.

On Friday the student body went to the polls to choose the queen to reign over the carnival fun. The candidates were as follows: Betty Verrill and Judy Pontbriand, freshmen; Betsy Blackstone and Elaine Snow, sophomores; Merry Raeside and Esther Lowell, juniors; Alice Emery and Janet Atwood, seniors. Sports activities and a dance started the actual celebration on Friday night.

Saturday found students working feverishly over mounds of snow, like frenzied craftsmen attacking white marble. The results were impressive. By

nightfall six entries had been completed and were awaiting the judges' decision.

That evening at the Coronation Ball the master of ceremonies, Paul Bellavance, presented the candidates to the audience; last year's queen, Cindy Packard, announced that Merry Raeside was the new queen and crowned her successor amid enthusiastic applause. The radiant new queen and her escort led the Grand March.

Sunday evening a program of entertainment was presented by the fraternities in Russell Hall with Merry Raeside as mistress of ceremonies. The announcement was made that the winning entry in the snow sculpture contest was "Dennis the Menace at College," created by the energetic freshman class. Amid their victorious cheers another successful Winter Carnival came to a close.



The Art Club, hard at work.

Carnival Highlights



A living masterpiece!



The coronation.

Kappa's skit was a major operation.



The winner!

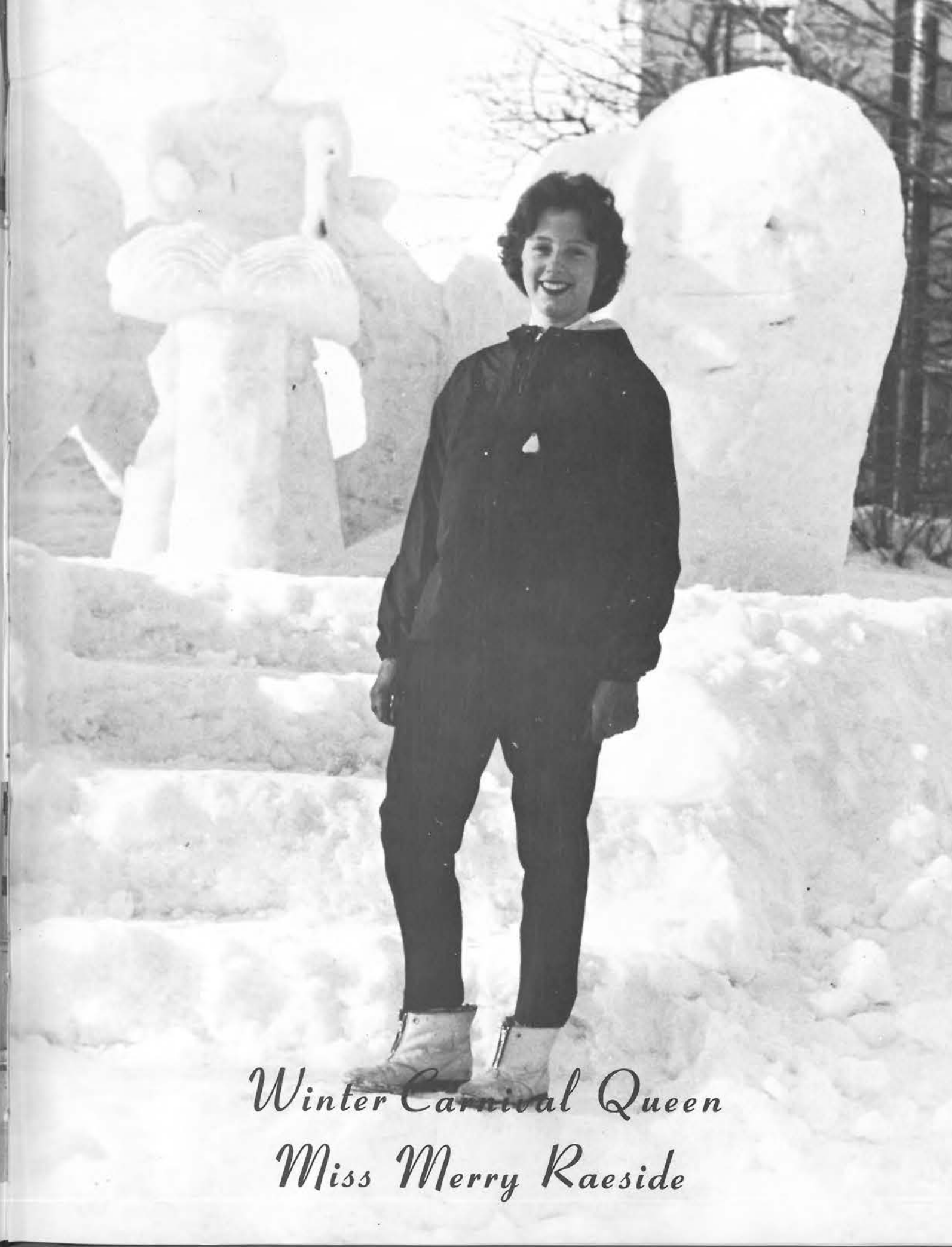

Winter Carnival Queen
Miss Merry Raeside

Freshman Reception



The receiving line.

The formal welcoming of the freshmen to the college is the first prominent social event of the year. This year, the event, sponsored by the Student Christian Association, was an excellent introduction to college life. Donna Skillings, president of the Inter-dormitory Council, was the hostess for the evening and Dr. Kenneth T. H. Brooks gave the main address. The new students were welcomed by the faculty and S.C.A. officers, who formed the receiving line. An hour of social dancing followed the serving of refreshments.



Dr. Brooks welcomes the freshmen.



A serious discussion.

Green and White Way



Planning Committee
First: A. Colby.
Second: G. Bradbury,
N. Soule, E. Fletcher,
S. Blaisdell, L. Wilson.



Here it comes!



Hard at work.

The World University Service is an organization made up of students and professors from colleges and universities throughout the entire world. To fight against poverty, disease, ignorance and despair in the international community of students and professors is the task of WUS.

Gorham students realize the importance of contributing to the world community. Here at Gorham support for WUS is gained through the annual Green and White Way, a penny carnival, sponsored by the Student Christian Association. Various organizations set up unique concession booths in Russell Hall. The group with the highest profits receives an award. All proceeds from this event, held this year on April 6, go directly to World University Service.

World University Service has become an agency to which the international student community can turn in time of crisis. One of the continuous functions of WUS is to supply material assistance to staff and students in need throughout the world. Its primary actions are in the areas of student lodging and living, student health, and individual and emergency aid, including refugee services. Also, in recent years, the clearly defined educational program has increased in importance.



Eileen Hardy and Linda Hussey practice their dance number. The Modern Dance Club gives some of the most appreciated performances at G.S.T.C.

Organizations

Hillcrest



First Row: M. Tiner, P. Shattuck, D. Youland, F. Snyder, C. Haskins, J. Aguiar, B. Woods.
Second Row: G. Irish, J. Nelson, L. Pouliot, C. Small, Y. Gray, J. Fogg, P. Moon, M. Topping, B. Frisbee, B. Mercer, E. Hardy, I. Smithson, J. Abel.
Third Row: C. Douglas, N. Walls, M. Davis, C. Cushman, M. McFadden, R. Goodson, D. McCullough, R. Reed, T. Hooke, H. Dutil.

CO-EDITORS

Carolyn Haskins
Frederick Snyder

SECTION EDITORS

Faculty	Yvonne Gray	Underclassmen	Gail Irish
Activities	Janice Aguiar	Seniors	Beverly Mercer
Organizations	Janice Aguiar	Advertising	David McCullough
Athletics	Blanch Woods, Harvey Dutil	Photographers	Michael McFadden, Clinton Cushman

ADVISORS

Mr. Elwood Padham
Mr. Albert E. Brown
Miss Elizabeth Sawyer

Observer



First Row: N. Dow, C. Douglas, J. Piacentini, D. Bois, J. Trueworthy, R. Goodson, N. Viitala.
Second Row: G. Fish, S. Hartford, D. Cunningham, K. Roberts, J. Yakawonis, D. Calderwood, B. Mundi, J. MacDougal.
Third Row: R. Mahaney, C. Clair, B. Johnson, J. Bernard, A. Littlefield.

Co-Editors	Justine Piacentini, David Bois
News Editor	Charles Douglas
Feature Editor	Janice Trueworthy

Under the energetic leadership of our editors, the **Observer** has developed into a monthly publication of high quality. The staff has endeavored to present up-to-date, well-written news items accompanied by interesting photographs. Regular features such as the Roving Reporter Column, sports section, and literary feature section add to the value of the newspaper. This year the paper was distributed free of charge in the hope of creating a wider purchasing market for the future. Throughout the year the **Observer** staff has maintained high standards of literary achievement.

Newman Club



First Row: M. McNamara, J. Tardiff, J. Banaitis, J. Lembree, C. Douglas, D. Webb, J. Poulin, K. Gallant, L. Barker, R. Labbe.
 Second Row: M. Downes, L. Liberty, B. Manduca, E. Murphy, G. McGrail, P. Libby, D. O'Donnell, O. Tessier, J. Leveille, S. Poli, L. Bagley, A. Pouliotte, L. Pouliot, A. Hachey, M. Murphy.
 Third Row: B. Nolan, M. Wilkinson, G. Paradis, J. Nezel, M. Brandt, D. Clukey, B. Johnson, P. Bellavance, G. Odencrantz, J. Bernard, H. Paradis, K. O'Flynn, J. Pontbriand.

President	David Webb
Vice President	Charles Douglas
Treasurer	Juliette Poulin
Secretary	Jacqueline Lembree

The Newman Club is a national religious organization for the benefit of Catholic students in non-sectarian colleges. Besides being active on campus, the local club has participated in the State Regional Conference and the New England Province Conference.

The club sponsors such activities as communion breakfasts, dances, and an annual Christmas party at the St. Louis Home for Boys. This year the Newman Club Choir, under the direction of Max Brandt, sang at the 10:30 Mass on Sundays. This group, which has received enthusiastic support from club members and parishioners, has made conditions in our temporary church more favorable for worship.

Canterbury Club



First Row: H. McBrine, H. Randall.
 Second Row: J. Nelson, S. Deering, D. Cunningham, R. Gagne, I. Bell, S. Santerre.

Although a small religious group, Canterbury Club has endeavored to fulfill the needs of Episcopal students of Gorham State Teachers College. As always, efforts have been made to provide transportation to religious services in Portland. Hampered in efforts to organize in the earlier part of the year, Canterbury Club has carried on only limited activities. The organization intends to continue to expand since it does provide for the spiritual, social, and intellectual needs of the students.

Student Christian Association



First Row: T. Hooke, N. Rust, R. McGlaulin, R. Stewart, C. Cushman, N. Dow, G. Osgood, J. Shane, C. Sanders, W. Hazelton, R. Plourde, E. McEachern, R. House, R. Emery, M. McFadden, D. McCullough, J. Johnson, L. Dunn, W. Kennedy, A. Brown, L. Brown, A. Colby, C. Kinkade, G. Horne, D. McGlaulin, D. Harrington.
 Second Row: L. Hussey, G. Jones, K. Davis, N. Weiblen, S. Enos, B. Coffey, E. Goff, B. Flagg, S. Watson, P. Rogers, M. Hanson, J. Moulton, J. Phipps, M. Rice, S. Wildes, M. Smith, G. Irish, J. Trueworthy, N. Soule.
 Third Row: R. Schulze, M. Gray, J. Gregory, S. Hartford, B. Woods, J. Simmons, T. Gray, S. Blaisdell, C. Ferden, C. Torrey, A. Wentworth, N. Viitala, H. Bryant, L. Snow, J. Stires, A. Hines
 Fourth Row: S. Welge, J. Small, B. Raymond, E. Hardy, E. Long, M. Holbrook, S. Harrington, B. Blackstone, J. Bowden, C. Haskins, S. Menchen, J. Turgeon, R. Erickson, J. Larrabee, C. Moulton, E. Snow, K. Emery, E. DeGraaf, B. Wilson, R. Jude, P. Reynolds, L. Wilson, M. MacPhail, G. Merrill, N. Ames, C. Jude, B. Clark, E. Eaton, K. Blanchard, L. Day, R. Littlefield, J. Prouty, J. Webster, P. Barker.
 Fifth Row: S. Stevens, T. Haynes, E. Aikenhead, E. Taylor, P. Johnson, I. Saari, B. Jacobson, S. Hendrickson, J. Fogg, M. Raeside, R. Morse, A. Pinkham, G. Wyman, B. Frisbee, D. Dow, G. Bradbury, J. Robinson, D. Twombly, B. Mundt, M. Pratt, C. White, J. Ashe.
 Sixth Row: S. Rowe, S. Herrick, I. Walker, S. Kidder, C. Huntress, J. Field, P. Allen, S. Day, R. Whitcomb, Y. Gray, S. Letteney, C. Libby, C. Coffey, M. Brewer, C. Webb, E. Fletcher.



President
 Vice President
 Secretary
 Treasurer
 Quartermaster

Charles Ferden
 Sally Blaisdell
 Janet Simmons
 Terrence Gray
 Carley Torrey

For students who desire Christian fellowship with others, the Student Christian Association provides an opportunity to give of their time and talent. The major activities which S.C.A. sponsors are the Green and White Way and the Orientation program for freshmen, which includes Open Lounge and Freshman Reception. Typical of service to others is the annual caroling at a nursing home. Well-planned retreats furnish an opportunity for discussion and meditation. The weekly Thursday night meeting consists of a worship service, business meeting, and the presentation of a speaker, film, or discussion.

Music Educators' National Conference



First Row: J. Hurst, S. Smith, D. Eaton, C. Pillsbury, N. Freeman, R. Martin, J. Chapman, P. Allen, S. Santerre.
 Second Row: L. Liberty, T. Glaser, A. Maye, C. Coffey, E. Gallison, M. Benson, C. Moulton, C. Austin, C. Swett.
 Third Row: O. Tessier, G. Fish, I. Bell, C. Libby, C. White, D. Bean, B. Guptill, E. Eaton, C. Heemsath, J. Hardy.
 Fourth Row: J. Walker, M. Brandt, C. Googins, R. Brooks, N. Dow, W. Kennedy.

President	Nancy Freeman
Vice President	Ronald Martin
Secretary	Priscilla Allen
Treasurer	James Chapman

The Music Educators National Conference Chapter, composed of the college music majors, is active in promoting musical interest at the college and in the surrounding area. One of the many praiseworthy M.E.N.C. activities was the memorable production of Menotti's *The Consul*. The chapter has become a patron of the Portland Symphony in the past year. Persons in the music profession are frequent speakers at meetings. Music clinics help members broaden their knowledge of music and its many phases. M.E.N.C. hopes to make the art and the enjoyment of music an integral part of campus life.

Band



First Row: J. Michaud, M. Benson, C. Moulton, G. Fish, R. Martin, R. Jude, S. Welge, O. Tessier.
 Second Row: B. Coffey, B. Lewis, H. Randall, J. Marcotte, J. Banaitis, S. Smith, E. Long, P. Kancevitch.
 Third Row: Dr. Bowder, A. Littlefield, W. Brazier, M. Brandt, J. Chapman, J. Johnson, M. MacGown, W. Kennedy, N. Dow, J. Walker.

President
 Librarians

Ronald Martin
 Gail Fish, Rosamond Jude

Under the supervision of Dr. Jerry Bowder, a newcomer to the music department, the band has continued its tradition of improvement. Striving for a higher degree of quality and giving much attention to the individual, Dr. Bowder has introduced the policy of sectional rehearsals. New instruments, as well as new freshmen, have been added and the band library has been supplemented. As in previous years, the band has played at basketball games, assemblies, and Recognition Day and has participated in the annual Christmas and Spring Concerts. In the future the band will progress toward a still higher level of achievement.

Gorham Dance Club



First Row: J. Armstrong, L. Packard, L. Hussey, J. Nelson, J. Poulin, E. Hardy.
Second Row: Y. Wilkinson, G. Miller, B. Manduca, P. Rogers, B. Raymond, K. Davis, B. Jacobson, E. Chrissikos, J. Ashe.
Third Row: T. Wooster, K. Blanchard, L. Barker, H. Sleeper, S. Eastman, S. Gallant, J. McKenzie, B. Blackstone, E. Flaherty, A. Hines.

President	Joan Nelson
Vice President	Linda Hussey
Secretary	Lucinda Packard
Treasurer	Julie Poulin
Make-up and Wardrobe Mistress	Eileen Hardy
Publicity-Property Manager	Judy Armstrong

The new constitution of Gorham State Teachers College Dance Club lists the following objectives: (1) Dance Club shall provide an outlet for those students who wish to engage more seriously in dance, (2) the Dance Club shall strive to develop taste and integrity in the minds and hearts of the members in regard to dance as a performing art, (3) the Dance Club shall strive to develop a well-rounded education in dance technique and composition, (4) the Dance Club shall learn the creative side of dance by individually composing dances or working with a choreographer.

Ten new members have joined the club, bringing the total membership to twenty-seven. At the Christmas convocation, given in conjunction with A Cappella Chorus, the Dance Club presented an interpretation of Tchaikovsky's *Nutcracker Suite*. The annual spring program, the club's major presentation, which involves a great deal of time and effort, gives every club member the satisfaction which comes from a job well done.

A Cappella Chorus



First Row: T. Glaser, A. Maye, J. Hardy, B. Coffey, P. Allen, D. Dow, B. Guptill, C. Moulton, E. Gallison, N. Freeman.
Second Row: C. Swett, M. Benson, C. Heemsath, P. Briggs, M. O'Brien, J. McCann, E. DeGraaf, B. Blackstone, O. Tessier, C. Austin, S. Smith, C. Coffey.
Third Row: S. Santerre, A. Pouliotte, G. Fish, J. Simmons, C. Pillsbury, D. Eaton, M. Brandt, W. Hazleton, R. Martin, E. Eaton, B. Wilson, C. Libby, V. Allen.

President	Priscilla Allen
Librarian	Barbara Coffey

The A Cappella Chorus is a group of approximately forty students who meet once a week under the able leadership of Gerard Cumberland. A Cappella is an attraction to those students who are interested in music and yet are not necessarily majoring in music. It is open also to those who wish to sing in a chorus but do not have the free time to join the Combined Chorus and its divisions. Presenting fine music in a light vein as well as a more serious one, the A Cappella Chorus can be heard in concerts, convocations, and other college programs.

Women's Glee Club



First Row: L. Day, M. Manduca, N. Freeman, S. Santerre, J. Hardy, N. Chandler, J. Fogg, D. Twombly, C. Swett, E. Chrissikos.
 Second Row: C. Austin, E. Eaton, J. Turgeon, P. Allen, L. Liberty, K. Gallant, E. Laughton, T. Glaser.
 Third Row: A. Maye, D. Bean, R. Schulze, E. Gallison, C. Webb, J. Hurst, B. Wilson, C. Heemsath, M. Raeside, F. Mello.
 Fourth Row: B. Guptill, S. Blaisdell, I. Bell, K. Emery, C. Pillsbury, S. Menchen, A. Woodworth, C. White, C. Libby, J. Aguiar, J. McCann, J. Simmons.

President
 Librarian

Nancy Chandler
 Priscilla Allen

The Chorister group of last year has been reorganized as the Women's Glee Club and is under the very able direction of Mr. Gerard Chamberland. The members, who are chosen for their ability and interest in music, appear annually in the Christmas and Spring concerts. Whether performing alone or combining with the Men's Glee Club, this group always draws a large and appreciative audience.

Men's Glee Club



First Row: N. Dow, F. Bartlett, J. Pearson, B. Johnson, R. Best, W. Hayes, W. Hazleton, J. Shane, M. Brandt.
 Second Row: R. Martin, W. Kennedy, R. Brooks, J. Chapman, J. Walker, D. Eaton.
 Third Row: R. Sprague, S. Hoyt, C. Googins, D. Semmes, W. Bruns, D. McCullough.

President
 Librarian

Fred Bartlett
 Steve MacDonald

Members of this musical organization are chosen primarily for musical interest and ability. With only two weekly rehearsals, this group has attained a high level of musical achievement and has maintained this position. Appearances off campus and on television have made the public aware of the progressiveness of musical activity at Gorham State Teachers College. Combined with Women's Glee Club in the Gorham Chorale, the group contributes much spirit and vitality.

Highly successful Christmas and Spring concerts display the talents of all the musical groups, which have provided and will continue to provide opportunities for all students to satisfy their needs for self-expression and creativity.

Young Democrats Club



First Row: E. Lowell, N. Viitala, P. Kancevitch, R. Demers, J. Douglas, Dr. Fish, D. Semmes.
Second Row: R. Taylor, D. Webb, R. Goodson, W. Bruns, J. Bernard, J. Bernard.
Third Row: J. Chrissikos, R. Sprague, R. Mahaney, D. Lee.

President	Roger Demers
Vice President	Jean Douglas
Secretary	Patricia Kancevitch
Treasurer	Nancy Viitala

Though the Young Democrats' Club was organized only this year, in the exciting period of campaigning it accomplished a great deal. Programs sponsored by the group brought the leading state candidates to the campus to explain their programs and platforms.

The purpose of this organization is to stimulate in young people an active interest in governmental affairs. The group is attempting to perpetuate the ideals and principles of the Democratic Party, to help acquaint voters and potential voters with the issues and the candidates, and to lend support to the causes of justice and social welfare.

Young Republicans Club



First Row: M. Davis, R. Schultz, D. Allen, B. Coulthard, D. Hayes.
Second Row: J. Leveille, E. Laughton, M. Pratt, E. Nottage, M. Chesley, A. Woodworth, L. Snow, E. Pettis, J. Beattie.
Third Row: R. Penney, V. Keene, D. Cunningham, J. Shane.

President	David Allen
Vice President	Brian Coulthard
Secretary	Rosita Schultz

This organization, which came into being this year, provides training for young people in political work, in keeping with the needs, ideals, and aims of our college. Valuable leadership and experience are provided by listening to informative guest speakers and taking part in discussion panels and committee work.

During the 1960 state and national campaigns, the Young Republicans devoted their efforts to distributing campaign material and endeavoring to promote student interest in the party. When campaign rivalry had ended, the proposal was made that the Republican and Democratic Clubs join in forming one major political club for discussing current affairs.

Outing Club



First Row: L. Smith, D. Burrows, B. Hatch, S. Hartford, C. Douglas, E. Lowell, G. Odencrantz, E. Goff, E. Talarico, L. Barker.
 Second Row: H. McBride, R. Littlefield, J. Lembree, J. Mickalide, E. Hardy, P. Pape, J. Prouty, S. Cheney, P. Ingraham, J. Robinson.
 Third Row: J. Ashe, S. Santerre, I. Saari, C. Haskins, B. Flagg, N. Kenney, L. Hussey.
 Fourth Row: G. Osgood, W. Hazelton.

President	Esther Lowell
Vice President	Charles Douglas
Secretary	Eileen Hardy
Treasurer	George Odencrantz

The Outing Club seeks to promote wholesome outdoor activities for all interested Gorham students. During the year the Outing Club sponsors such activities as swimming, bowling, and skating parties, mountain climbing, and a trip to see Cinerama in Boston. Usually a cruise of Casco Bay brings the season to a close.

Winter brings the snow and our major program of events, the exciting Winter Carnival. Activities include a torchlight parade, winter sports competition, the enthusiastic rivalry of the snow sculpturing contest, and the crowning of the Carnival Queen at the colorful Coronation Ball. The Queen presides over the remaining events of Winter Carnival.

Ski Club



First Row: G. Paradis, C. Haskins, K. Gallant, H. Paradis.
 Second Row: A. Hines, H. Morse, S. Menchen, P. Kancevitch, J. Armstrong.

President	Gene Sanborn
Vice President	Harry Paradis
Secretary-Treasurer	Kathleen Gallant

The Ski Club, active during the winter months, meets each week to discuss and organize ski trips to the various slopes throughout New England. Once or twice during the season the club plans a combined inter-state outing. Last year a weekend of socializing and serious ski activity was spent in New Hampshire at Keene State Teachers College.

On the whole, the Ski Club makes every effort to coach the beginner and to help each member develop better skiing methods and skills. It provides an excellent opportunity for winter fun, outdoor exercise, and growing competence in a much loved sport.

Art Club



First Row: E. Watson, C. Dickson, S. Hartford, J. Yakawonis, E. Goff, C. Real.
Second Row: M. Downes, W. Pierce, A. Nugent, A. Sweetser, B. Flagg, D. York.

President	Carol Dickson
Vice President	Ann Louise Nugent
Secretary	Marion Downes
Treasurer	Helen McBrine

The GSTC Art Club welcomes all students who are interested in art in its various forms. The object of the organization is to provide an outlet and an opportunity for creating art objects in various media. One does not have to be an accomplished artist to belong to the Art Club — all he needs is interest. All work together to help one another learn and improve. Many students have discovered hidden talents and developed into truly fine artists through these informal sessions. Available for use are pastels, charcoal, water colors, tempera, oils, clay, metals, and crayons.

Each year the Art Club sponsors a tea during National Art Week. Artists in the surrounding area lend their work for our exhibition, as do some members of our college faculty. Everyone is invited to this tea, which is held in the new art gallery in Corthell Hall. In addition to promoting other programs of art, the club holds a dance in the spring.

Commuters' Club



First Row: N. Viitala, A. Nugent, A. Woodworth, B. Lewis, W. Hayes, D. Lee, D. Clancy, E. Nottage.
Second Row: J. Piacentini, D. Howard, D. Takaski, P. Briggs, J. Eaton, C. Dickson, C. Simpson, M. O'Brien, E. Watson.
Third Row: R. Mahaney, W. Hazelton, D. Bois, D. Huntress, F. Snyder, A. Connors, P. Woodworth, S. Hoyt, D. Merrill.

President	Walter Hayes
Vice President	Richard Lee
Secretary	Barbara Lewis
Treasurer	Dorothy Clancy
Publicity	Michael Eastman

The Commuters' Club, which meets each Friday, consists of about forty members. The purpose of the club is to promote better relationships among commuters and to provide social recreation.

A major project this year has been the making of a Commuters' Club banner to be used at club meetings and at basketball games away from Gorham. Other projects have included a hayride, a bowling party and the sponsoring of transportation to the Farmington basketball game.

To help defray its expenses, the club has sold book covers to the student body.

Varsity "G" Club



First Row: T. Roberts, C. Clair, L. Brown, K. Roberts, R. Goodson, P. Withee, C. Sanders, R. Powers.
Second Row: A. Downer, N. Walls, R. Maines, H. Paradis, J. Robinson, R. House, E. Jucius, A. Messer, R. Onofrio.
Third Row: S. King, D. Calderwood, J. Williams, D. Webb, N. Lash, E. Davis, W. Hazleton.

President
Vice President
Secretary-Treasurer

Kenneth Roberts
Link Brown
Roger Goodson

The Varsity "G" Club is an organization made up exclusively of men who have earned at least one letter in an intercollegiate sport. The considerable growth of the club during the past year can be attributed to the appearance of new personalities on court and field and also to the addition of varsity tennis to the present sports roster.

We sincerely believe that athletic activities play an important part in physical and mental development of an individual. It is the major purpose of this organization to promote athletic activities at the college.

The Varsity "G" Club sponsors the intramural sports program, which includes flag football, basketball, softball, tennis, and golf. These events have been carried on smoothly even though there have been some scheduling difficulties.

This year the club sponsored a "Homecoming Weekend," which, it is hoped, will become an annual event. The weekend went over well and the reaction of the student body to the idea was overwhelming.

Each spring a Varsity "G" banquet is given for the participants in varsity sports. On this festive occasion trophies and varsity letters are presented to the athletes who have earned them through their athletic prowess.

Women's Athletic Association



First Row: F. Mello, H. Randall, R. Jude, M. Raeside, L. Smith, D. Twombly.
Second Row: M. Brewer, K. Barstow, C. Haskins, J. Moulton, K. O'Flynn, Y. Wilkinson.
Third Row: I. Walker, B. Mundt, S. Menchen, J. Stires, J. Mikalide.

President
Vice President
Secretary-Treasurer

Meredith Raeside
Linda Smith
Rosamond Jude

The Women's Athletic Association is an organization open to all women students interested in athletic activity. Its program, which emphasizes student leadership, is planned to stimulate worthwhile participation in such activities as softball, basketball, volleyball, tennis, badminton, archery, trampoline, and hiking. Opportunity is also provided for participation in such off-campus activities as horseback riding, skiing, snowshoeing, bowling, and swimming. Many play days are organized by the council. Girls may receive numerals, letters, pins, and blazers for active participation in the association.

Industrial Arts Professional Organization



First Row: J. Pearson, G. Sanborn, C. Ferden, T. Cochran, T. Gray, J. Jackson, M. McFadden, D. Huntress, S. Wilbur, R. House.
 Second Row: G. Preble, T. Weymouth, V. Montminy, T. Wilkinson, K. Leavitt, A. Brown, R. Best, R. Harvey, A. Conners, L. Francis, P. Libby, D. McCullough, G. Osgood, B. Dolly.
 Third Row: G. Paradis, D. Gagne, W. Braizer, C. Kinkade, F. Bartlett, J. Skillings, E. McEachern, P. McGouldrick, S. Johnson, R. Miller, R. Reed, C. Cushman, R. Stickney, P. Rand, R. Lee.
 Fourth Row: R. Stewart, A. Colby, D. Tripp, M. Read, A. Lee, L. Dunn, H. Paradis, P. Fields, T. Hooke.

President	John Jackson
Vice President	Michael McFadden
Secretary-Treasurer	Terry Gray

The Industrial Arts Professional Organization was formed to give the Industrial Arts students an opportunity to present and discuss various problems in the field of teaching Industrial Arts. We present programs which give the students an opportunity to get a clearer insight into new developments in industry.

Although our programs are primarily in the interests of Industrial Arts, they are open to the entire school and are of interest to all. Our speakers are usually professional men from such fields as gem cutting, glass blowing, and paper making.

Industrial Arts Development Council



First Row: C. Ferden, Mr. J. Greer, Mr. A. Berry, R. Best.
 Second Row: D. Tripp, P. Libby, K. Leavitt, G. Osgood.

President	Charles Ferden
Secretary-Treasurer	Richard Best

The Industrial Arts Development Council is composed of two representatives from each class and two faculty advisers. The Council attempts to solve problems that arise in the department and to develop better relationship and understanding between the industrial arts and academic departments.

During the past year the Council constructed a bulletin board display depicting the purpose of industrial arts and also helped plan a department handbook.

Student Education Association



First Row: G. Paradis, H. Dutil, R. Maines, C. Cushman, B. Spiller, C. Douglas, T. Hooke, D. McGlauglin, L. Dunn, J. Bernard, H. Paradis.
Second Row: L. Francis, J. Jackson, T. Gray, R. McGlauglin, D. Cunningham, P. Bellavance, J. Shane, R. Plourde, G. Odencrantz, W. Hazleton, R. Taylor, A. Conners, G. Sanborn, D. Semmes, F. Snyder, V. Keene, D. Huntress, C. Ferden, M. McFadden, W. Hayes, A. Brown, D. McCullough, W. Bruns, R. Sprague, G. Horn, C. Sanders, D. Harrington, R. Stewart, A. Colby, R. Emery, E. McEachern.
Third Row: J. Trueworthy, V. Munroe, I. Smithson, I. Saari, H. McBrine, G. Jones, M. Smith, L. Hussey, L. Bagley, S. Watson, S. Enos, S. Striar, G. Bradbury, J. Webster, S. Cheney, H. Randall, R. Littlefield, J. Lembree, P. Kancevitch.
Fourth Row: C. Coffey, M. Gray, J. Gregory, S. Menchen, B. Woods, J. Skoglund, S. Blaisdell, L. Brown, A. Messer, K. Gallant, N. Rust, N. Viitala, H. Bryant, Y. Gray, C. Libby.
Fifth Row: D. Clancy, P. Libby, S. Stevens, J. McCann, M. LeClerc, L. Conary, J. Evans, E. Pettis, S. Hartford, J. Beattie, M. Chesley, N. Ames, J. Fogg, M. Raeside, B. Frisbee, C. Jude, B. Mundt, C. Torrey, G. Merrill, E. Nottage, M. Dyer, E. DeGraaf, C. King, A. Nugent, R. Saunders, J. Banaitis, M. Ratten, L. Pouliot, J. Hardy, E. Chrissikos, Y. Wilkinson.
Sixth Row: J. Ashe, J. Leveille, A. Hines, L. Swan, S. Rowe, S. Welge, B. Blackstong, J. Tardiff, S. Turcotte, J. Aguiar, L. Barker, D. Burrows, J. Eaton, P. Jameson, B. Wilson, E. Talarico, B. Hatch, L. Smith, R. Jude, B. Clark, D. Howard, E. Long, B. Lewis, M. Downes.
Seventh Row: M. Holbrook, S. Harrington, S. Perkins, P. Shattuck, J. Poulin, E. Gallison, E. Taylor, S. Letteney, E. Aikenhead, E. Hardy, J. Fields, K. Blanchard, B. Coffey, R. Morse, I. Bell, G. Irish, S. Kidder, A. Lopez, G. Fish.

President
 Vice President
 Secretary
 Treasurer

Richard Langois
 Lincoln Brown
 Kathline Gallant
 James Skoglund

The Student Education Association of Gorham is a group of over two hundred students organized to uphold the moral and ethical codes of the teaching profession. Its officers and active members represent the group in state and regional meetings concerned with discussion of current educational topics. The local organization sponsors delegates to MTA district meetings and to the Northeast Regional Conference of SEA.

SEA sponsors a dance during the Freshman Orientation program and a tea each semester honoring the student teachers. This spring a Career Day program was inaugurated for entertaining students from nearby high schools who are interested in the teaching profession.

North American Travel Association



First Row: M. O'Brien, R. Saunders, A. Nugent, M. Ratten, C. Haskins, S. Menchen, C. Dickson, C. Simpson.
Second Row: S. Letteney, F. Mello, E. Laughton, L. Conary, J. Aguiar, C. Libby, A. Woodworth, C. Coffey, L. Swan, N. Smith.
Third Row: B. Lewis, W. Hazleton, W. Hayes, J. Yakawonis, R. Reed, P. Kancevitch.

Chairman

Carolyn Haskins

N. A. T. A. is the "goingest" club on the hill. April, 1960, found us as far south as Virginia, with plans already being made for the next year's trip through New York State and Quebec Province. Enthusiasm for these spring trips is high and shows itself throughout the year in the dedication of N. A. T. A. Members to varied money-making projects which range from the delicate art of decorating match boxes to the more boisterous activity of car washing.

The club's purpose is to expand the viewpoint of its members and provide them with invaluable experience for teaching.

Student Council



First Row: B. Blackstone, E. Snow, L. Brown, S. Menchen.
Second Row: C. Sanders, T. Gray, H. Dutil.

President

Mary Meggison

Vice President

Lincoln Brown

Secretary

Elaine Snow

Treasurer

Betsy Blackstone

The Student Council serves as the governing body here at Gorham State Teachers College. The officers, who are elected by all students, represent the student body as a whole. In addition, each of the four classes chooses two representatives. The council, concerned with the welfare of the entire student body, attempts to solve through democratic procedure the many problems which are referred to it.

Many functions are sponsored directly by the Student Council while numerous others come under the auspices of the council. The following are but a few of its responsibilities: Mayor Campaign, Harvest Ball, Miss G.S.T.C. Pageant, and the allocation of student activity fees.

This year the Student Council submitted a new constitution which was accepted and approved by the student body. The additional provisions give the council a more direct control of student activities.

Inter-Dormitory Council



First Row: J. Simmons, J. Fogg, D. Skillings, H. Randall, B. Frisbee.
Second Row: R. Jude, J. Bowden, E. DeGraaf, L. Snow.

President	Donna Skillings
Vice President	Jane Fogg
Secretary	Hilda Randall

Extensive reorganization of the Women's Residence Government this year resulted in the establishment of the Inter-dormitory Council. It consists of nine members: three officers and representatives from each residence hall. The function of the Council is two-fold: To promote the social, educational, and cultural interests of the women students on campus and to review cases of rule infraction.

Subordinate to the Interdormitory Council are the three house committees representing Upton, Andrews, and Robie Halls. Each committee consists of ten elected members who serve for one year. The committees are concerned with the general welfare of the women residents and the enforcement of regulations. Each committee has the responsibility of establishing and carrying out procedures for the smooth operation of the residence hall. In addition, these committees attempt to promote pleasant and rewarding social contacts among the women residents.

Upton House Committee sponsored the annual campus-wide Christmas Tea and financed equipment for the kitchenettes in the new dormitory. The Andrews House Committee established a paperback library and purchased a current monthly magazine for the reception hall. Robie House Committee sponsored a Valentine Tea as its social project of the year.



UPTON HOUSE COMMITTEE

President	Sally Blaisdell
Vice President	Brenda Frisbee
Secretary	Virginia Munroe
Treasurer	Joan Nelson

First Row: S. Perkins, B. Frisbee, S. Blaisdell, J. Nelson.
Second Row: G. Irish, H. Bryant, P. Shattuck, C. Haskins.

ANDREWS HOUSE COMMITTEE

President	Jeannine Webster
Vice President	Rosamond Jude
Secretary	Lois Day
Treasurer	Nancy Chandler

First Row: L. Day, R. Jude, J. Webster, N. Chandler.
Second Row: H. McBride, P. Ingerham, L. Silver, E. Snow, C. Webb.



ROBIE HOUSE COMMITTEE

President	Barbara Coffey
Vice President	Linda Snow
Secretary	Ellen Fletcher
Treasurer	Ann Pouliotte

First Row: P. Tenney, L. Snow, A. Pouliotte, J. Stires.
Second Row: K. O'Flynn, M. Pratt, L. Wilson.





First Row: C. Douglas, P. Bellavance, T. Gray, H. Dutil, K. Roberts, R. Emery.
Second Row: L. Brown, C. Sanders, C. Ferden, J. Bernard.

Men's House Committee

The governing body of Woodward Hall consists of a committee of eight men — the president and secretary, elected by the entire house, and two representatives from each of the three floors, chosen by the residents of that floor. Serving in a supervisory capacity are the housemother, Mrs. Dunton; the Dean of Men, Mr. Wescott; and three proctors — Lincoln Brown, Jude Bernard, and Harvey Dutil — who keep order in the dormitory.



M. Raeside, P. Moon, J. Poulin, J. Aguiar.

Junior Counselors

Introduced this year, the Junior Counselor program is an important area of student leadership and responsibility. Its purpose is to aid the new student in making a good adjustment to college life socially and academically. A person is chosen to serve in this program only if she demonstrates high standards of personal and social conduct, campus citizenship, academic achievement, and potential leadership.

Amicitia



First Row: J. Poulin, K. Blanchard, J. Gregory, M. Tiner, S. Perkins, M. Raeside, D. Skillings, P. Shattuck, V. Munroe, B. Woods, A. Wentworth, J. Armstrong.
Second Row: L. Day, J. Hardy, L. Packard, J. Robinson, S. Eastman, J. Lembree, J. Fogg, B. Frisbee, J. McKenzie, B. Blackstone, N. Chandler, H. Randall, C. Small, E. Hardy, J. Webster, P. Ingraham.
Third Row: J. Nelson, L. Smith, J. Tardiff, K. Gallant, E. Lowell, H. Patry, E. Snow, S. Blaisdell, B. Hatch, L. Barker, B. Collins, B. Clark, S. Santerre.

President
Vice President
Treasurer
Secretary
Mistress of Ceremonies

Donna Skillings
Meredith Raeside
Virginia Munroe
Paula Shattuck
Sue Perkins

Amicitia is a friendship club for the women students on the Hill. Membership is by invitation. This year, under the new constitution, only sophomores and juniors were initiated. The purpose of the club is to provide a social program which will orient the members in the art of social ethics, contribute toward personal development and provide an opportunity for recreation and fellowship.

The club sponsors dances and teas. At Christmas time the group went caroling at the Files Nursing Home and donated a food basket to a needy family of Gorham. This year, the major project was a variety show. Through such activities, Amicitia preserves the ideals of friendship and of service to others.

Alpha Lambda Beta



First Row: D. Calderwood, G. Odencrantz, R. Goodson, C. Clair, K. Roberts, R. Fish.
Second Row: M. Davis, B. Gordon, P. Withee, E. Davis, D. Bois, R. Best, N. Dow, T. Ford.
Third Row: C. Douglas, R. Powers, J. Robinson, N. Lash, J. Bernard, W. Kennedy, A. Calkins.

President

Vice President

Secretary

Treasurer

Chaplain

Roger Goodson

Charles Clair

Kenneth Roberts

George Odencrantz

Jude Bernard

The fraternity Alpha Lambda Beta through the years has provided many participants in varsity sports on the Hill and leaders in other important activities. The fraternity for many years has sponsored a full weekend of entertainment at the time when the Farmington — Gorham basketball game is played. Further contribution to the pleasure of Gorham students has been provided through dances, plays, and other extra-curricular activities.

The members of the Maroon and Gold hope to continue their contribution to college life by striving toward the betterment of education and of society.



Hello, there!



Why so glum?



The line up.

Good grief! Size 13!



Kappa Delta Phi



First Row: G. Bangs, F. Snyder, D. Tripp, L. Brown, R. Harvey, T. Gray, R. Emery, S. Wilbur.
 Second Row: N. Walls, D. Harrington, T. Roberts, L. Francis, A. Brown, W. Hayes, T. Wilkinson, E. Pike, D. McCullough, C. Sanders, E. Richardson.
 Third Row: R. Lee, J. Skogland, A. Colby, C. Cushman, B. Coulthard, R. Poulin, R. Stewart, A. Messer.

President
 Vice President
 Treasurer
 Secretary

Richard Harvey
 Lincoln Brown
 David Tripp
 Terry Gray

Kappa Delta Phi is a national, educational, and professional fraternity which was founded in 1900. Its members are interested in working to achieve the highest educational standards and to promote social activities. The Iota chapter here at Gorham has consistently attained a high rating in the national fraternity and has won major awards. Mr. Pease has been elected vice president of the national organization, and our chapter is planning to be host to the annual national convention, which is to be held this year in Portland.

Kappa sponsors record hops, movies, and the annual Kappa Kabaret, a formal dance, which is one of the finest social functions on the Hill. In the winter months Kappa members erect and maintain a skating rink and this year plan to set up a ski slope. Kappa members take a prominent part in the intramural sports program.



That's real head work.

Easy does it!



Hmmm, you're a good group.



The well-dressed pledge.

Phi Sigma Pi



First Row: J. Chrissikos, R. Taylor, M. Brandt, V. Keene, J. Johnson, R. Martin.
Second Row: R. Sprague, C. Enman, D. Semmes, D. Donnelly, G. Wing, B. Burns, J. Bernard, R. Penny.
Third Row: B. Spiller, R. Maines, R. Gorman, H. Dutil, N. Colluci.

President
Vice President
Secretary
Treasurer

Gerard Asselin
Vance Keene
James Johnson
Max Brandt

In 1955 Gorham's Omega Nu Epsilon became Omega Chapter, Phi Sigma Pi Fraternity. When we adopted the constitution of this national educational fraternity, a series of important changes was initiated. Besides continuing in the participation of the social activities on the hill, we adopted a high professional standard.

This year we have held our business and professional meetings with added vigor. Imaginative and creative ideas greatly helped in giving a new and exciting flavor to our annual activities. These included a smoker, a party for our "little brothers," and record hops. We were proud to participate in and win the annual mayor campaign. We sent a delegation to our National Convention held this year in Pittsburg, Pennsylvania. We also sponsored an outing for the Sweetser Home and a Halloween Party for the Campus School.

Phi Sigma Pi will continue to stress high scholastic achievement and social adjustment, for we realize how important these qualities are for future teachers.



Human Univac in action.



Steady . . .



Rules, rules and more rules!

Quack! Quack!





The home game with Farmington State Teachers College always provides the basketball thrill of the year. (This year we won 78 to 75!)

Athletics

Women's Athletic Association



FORMAL POSE

Back Row: A. Mahar, E. Marcous, E. Tal-
rico, L. Barker, K. Barstow.
Front Row: S. Santerre, L. Brown, J.
Prouty, L. Hussey.



TEAM SUPPORT



IN ACTION

Corner: ARCHERY
F. Mello, S. Menchen, B. Wilson.

SWIMMING
Y. Wilkinson, L. Smith, J. Mickalide.



BADMINTON
R. Jude, H. Randall.



BASKETBALL



STUNTS AND TUMBLING
Bottom: L. Snow, R. Jude, H. Randall.
Middle: Y. Wilkinson, J. Stires.
Top: J. Moulton.



CHEERLEADERS



HIKING

S. Menchen, S. Kidder, C. Haskins, R. Erickson, N. Ames.



SKATING

J. Manchester, I. Walker, S. Foss.



SKIING

C. Haskins, P. Kancevitch, S. Menchen.



TRAMPOLINE

C. Webb, J. Manchester,
On: F. Mello.

Corner: FENCING

S. Menchen, J. Crandon, F. Mello,
P. Kancevitch.

TENNIS

Front Row: D. Twombly, Y. Wilkinson, C. Webb.
Back Row: R. Jude, B. Wilson, S. Men-
chen, L. Smith, I. Walker.



SOFTBALL

L. Smith, J. Manchester, J. Mickalide, J. Moulton, J. Stires, J. Crandon, R. Jude, M. Raeside.



VOLLEYBALL



CAGE BALL

J. Moulton, H. Randall, L. Smith, R. Jude, J. Crandon, D. Twombly.



First Row: C. Wing, G. Paradis, E. Bragdon, E. Jucius, N. Walls, T. Roberts.
 Second Row: S. King, R. Maines, H. Paradis, A. Messer, R. Stewart, K. Roberts, R. Powers.
 Third Row: Manager D. Calderwood, D. Mulherin, L. Brown, E. Davis, C. Sanders, D. Webb, B. Johnson, J. Williams, C. MacWhinnie, Coach Costello.

Soccer



Captain Everett Davis

The returning veterans of last year's team brought much experience to the Gorham booters' lineup this past season. The Gorham players responded to the cry of "El Boote," a full week before the start of the first semester. The team's potential power was heightened by the addition of some new enthusiasts for the sport, with the enrollment of freshmen and the soccer debut of some very talented upperclassmen. The squad's record for the season was 6 wins and 7 losses, with Ken Roberts the big toe for the season with 7 goals. This year's captain was Everett Davis, who himself put in some tremendous defensive performances. The team expects a better season next year with the expected return of many seasoned veterans.



SOCCER RECORD 1960 - 61

GSTC	Team	Opponent
0	St. Francis	2
0	Farmington STC	1
1	Nasson	0
4	Keene STC	1
1	Plymouth STC	4
2	Johnson STC	5
1	Salem STC	0
2	Farmington STC	1
1	Plymouth STC	3
4	Keene STC	2
0	Rhode Island College	2
2	Salem STC	3
2	Lyndon STC	1
20	Total	Total 25

Average Game	1.35	1.92
Record	6 wins	7 losses
NETCC	5 wins	6 losses





First Row: Coach Costello, A. Dyer, J. Smyth, L. Rodrique, J. Gaudette, C. Sanders, R. Farley.
Second Row: Manager D. Calderwood, S. Waterhouse, P. McGouldrick, D. Donnelly, J. Greenleaf, V. St. Marie, K. Roberts, Manager L. Brown.

Basketball Varsity

This year's basketball season can be best compared to a steeplechase; it had its ups and its downs. The team reported for its first practice early in November with thirty-five men turning out to try for team berths. The season started slowly with a series of losses, but gradually the record started to look up as the ballplayers became oriented to each other's individual styles. For a variety of reasons, a good deal of the squad's power was lost after the first semester finals. Those who saw the team after finals saw an almost entirely new group. The high point man for the season was Don Donnelly, with 16.5 points per game. Lionel Rodrique scored the most points in any single game, with 31 points against Rhode Island College.



Captain Gene Pecoraro

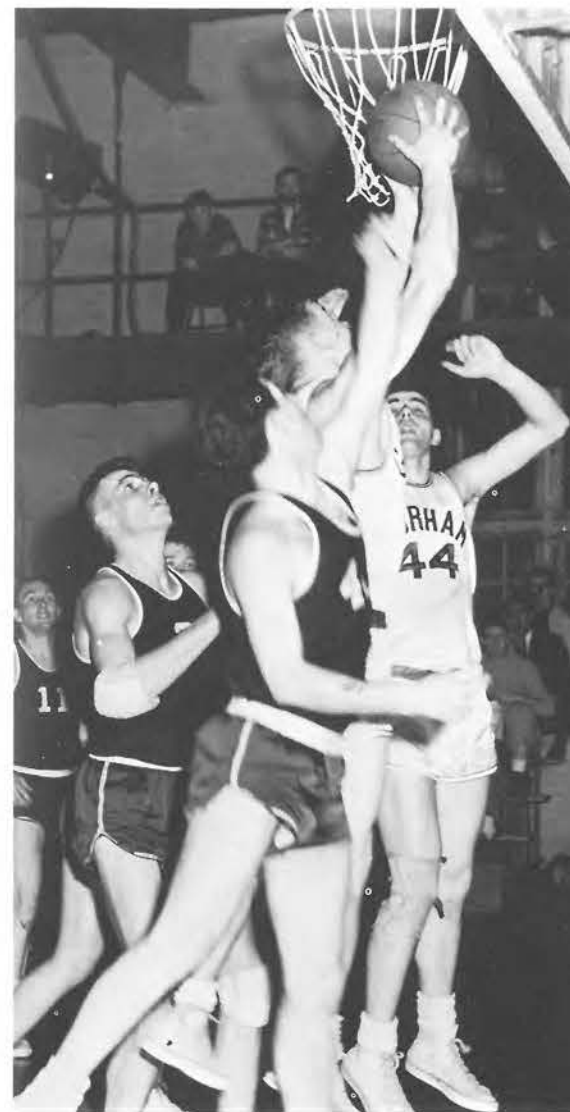



1960 - 61 BASKETBALL RECORD GORHAM STATE TEACHERS COLLEGE

GSTC	Team	Opponent
78	Johnson STC	70
80	Lyndon STC	85
95	Bridgewater STC	114
59	New Bedford Tech	71
66	Boston STC	70
102	Salem STC	92
75	Keene STC	68
78	Farmington STC	75
59	Plymouth STC	68
83	Lyndon STC	79
72	Worcester STC	100
97	Keene STC	93
73	Plymouth STC	87
73	Castleton STC	98
107	Farmington STC	125
60	Suffolk University	83
53	Central Connecticut	97
77	Rhode Island College	65
116	Boston STC	88
88	Salem STC	115
1521	Total	Total 1743
Average Game 76.0		82.1
Record 8 wins		12 losses
NETCC 8 wins		10 losses

BASKETBALL STATISTICS 1960 - 61

Player	FG - AVE.	F - AVE.	AVE., - G	G
Donnelly, Don	.404	.714	16.0	19
Day, Al	.399	.688	15.1	13
Pecoraro, Gene	.370	.757	13.9	13
Gaudette, John	.375	.777	10.7	7
Rodrique, Lionel	.396	.551	9.5	20
Roberts, Ken	.390	.629	9.0	20
Goodson, Roger	.465	.789	8.6	13
McGouldrick, Phil	.442	.587	8.5	20
Greenleaf, Jim	.469	.461	7.4	7
St. Marie, Vic	.365	.857	5.1	7
Sanders, Charles	.240	.684	3.5	11
Farley, Roland	.400	.545	2.0	11
Smyth, Jim	.321	.833	1.8	13
Dyer, Art	.500	.833	1.8	4
Waterhouse, Steve	.000	.500	.2	5
Johnson, Brent	.000	.000	.0	2
Scott, Milton	.000	.000	.0	1
Team	.392	.699		

FG - AVE. — Field Goal Average
F - AVE. — Free Throw Average
AVE. - G — Game Average
G. — Games





Junior Varsity

The Junior Varsity played spirited ball this season, sparked by veteran ballplayers returning from last year. The team moved well as a whole, and those freshmen who turned out for the sport added greatly to the smoothness with which the club operated. The team's shooting was led by Brent Johnson, returning after a year's absence, with 17 points per game average. The team's record for the season was 5 wins and 12 losses. Five of these 12 losses were by 3 points or fewer. The Junior Varsity players are looking forward to next year when undoubtedly several of them will don varsity togs.



Seated: Coach Wescott, B. Anderson, B. Ingerson, T. Weymouth, A. Dickinson, E. Sanborn, R. Adams.
Standing: Manager E. Woodman, C. Daigle, E. Jucius, N. Lash, B. Johnson, G. Cobb, B. Gordon, A. Calkins, Manager G. Paradis.





First Row: D. Livingston, R. Lee, C. Sanders, H. Ware, J. Pouravelis, N. Walls, P. LaPierre, R. Vail.
Second Row: Manager N. Dow, D. Mulherin, P. Withee, K. Roberts, N. Lash, E. Woodman, H. Sanborn, D. Hayes, R. Stewart, Coach Richard Wescott.

Baseball

BASEBALL RECORD

GSTC	Team	Opponent
5	Central Connecticut	4
2	Central Connecticut	19
1	Salem STC	4
3	Salem STC	6
2	Keene STC	8
2	Keene STC	5
10	Farmington STC	7
2	Farmington STC	5
6	Castleton STC	2
3	Johnson STC	15
0	Plymouth STC	5
1	Plymouth STC	7
37	Total	Total 87
Average Game 3.1		7.2
Record 3 wins		9 losses

The baseball team was handicapped this year by the loss of several very capable men from the previous season. Mr. Wescott coached the team and did a tremendous job which was greatly appreciated by the participating men. The over-all record for the club was 3 wins and 9 losses. Our boys deserve a great deal of credit for this season because the handicap of working on a team that doesn't have a ball field involves a great deal of trouble and extra work for all concerned.



First Row: F. Bartlett, R. Onofrio, A. Downer, G. Horn, L. Allen.
Second Row: Coach Richard Costello, D. Coombs, R. House, J. Fillmore, W. Hazelton.

Tennis

Last spring a new sport was added to the varsity roster of G.S.T.C. It was anticipated the previous year by Jerre Fillmore and other interested enthusiasts that tennis would gain recognition as a varsity sport. Through the dilligent work of the team and their coach, Mr. Costello, an intercollegiate tennis schedule was arranged and funds were allocated for the team's use. The season was not as satisfying as had been hoped, but the team is in high spirits and is looking forward to more victorious seasons.



Basketball Intramurals

The intramural program at G.S.T.C. was set up with two leagues, the American League and the National League. Eight teams were entered, four in each league. The two top teams from each league were eligible for play-offs for the championship.

Throughout the intramural season the competition was keen and exciting. The final game between the faculty team and the Independents and Omega team was outstanding. The game went into overtime, and with but a few seconds to play, Duane Hayes scored the deciding basket.



RICHARD WESCOTT
Freshman Physical
Education
Junior Varsity Basketball
Intramurals
Baseball



RICHARD COSTELLO
Athletic Director
Sophomore Physical
Education
Varsity Basketball
Soccer
Tennis

Coaches





Roommates Cindy Packard and Ginny Munroe appreciate the fine surroundings in which they study.

Underclassmen

Shelia Striar and Patricia McKelvey with tutor.



Richard Bucknell and John Laskey study a fern project.

Class Officers: William Foss, vice-president; Ellen Murphy, secretary; Arnold Dickinson, treasurer; and James Shane, president.



September 11, 1960 — that was a day of excitement, anticipation, and perhaps a little fear for the 241 freshmen beginning a busy week of orientation to their new environment.

The class was soon organized and elected as its officers: James Shane, president; William Foss, vice-president; Ellen Murphy, secretary; and Arnold Dickinson, treasurer. Dr. Elizabeth Kerr and Mr. Harold Neuberger accepted an invitation to become class advisors. A committee of five students was appointed to work on drawing up a constitution.

"A friend in need is a friend indeed" was the class motto as freshmen, rallying to the aid of Charlie Berry, whose brother had been badly burned in an accident, donated twenty-five pints of blood to the blood bank at the Maine Medical Center.

With a great deal of studying, hopes, and some prayers, the freshmen are looking forward to the year 1964, the year when they will graduate and begin to teach the classes of their choice.

Respectfully submitted,
Ellen Murphy
Secretary



D-4 reacts to Mr. Whitten's joke.

Freshmen



Class Advisors: Dr. Elizabeth Kerr and Mr. Harold Neuberger.



Between classes in the lounge.

Gary Cobb
 Ann Nason
 Paul Rand
 John Shaw
 Nancy Ames
 Albert Day
 Lloyd Dunn
 Sally Foss
 Dana Gagne
 Rita Labbe
 Linda Lang
 Alfred Lee
 Ruth Libby
 Jane Small
 Linda Snow
 Diane Beane
 Viola Brann
 Elena Craig
 Sandra Enos
 Anne Hachey
 Samuel Hoyt
 Irving Lash
 John Laskey
 Alyce Mahar
 Mary Meader
 Sandra Rowe
 Noella Ruel
 James Shane
 Janet Smith
 James Smyth
 Jane Stires
 Carol Tracy
 Erla Watson
 Donald York
 Emil Bragdon
 Mabel Dewire
 Barry Dolley
 Donalene Dow
 Joanne Field
 Nancy Fluent
 William Foss
 Sandra Gioro
 Joan Grafton
 Marilyn Gray
 Charles Grob
 Trudy Haynes
 Judith Houle
 Linda Kerwin
 Stanley King
 Lois Liberty
 Mary Liponis
 Mary Manduca
 John Marines

Ellen Murphy
 Mary Norbury
 Janet Phipps
 Lyndon Pratt
 Martha Pratt
 Ralph Preble
 Michael Read
 Diane Rowell
 Julie Taylor
 Lynda Tucker
 Irene Walker
 Sandra Welge
 Carole White
 Lynda Wilson
 Charles Wing
 Gloria Wyman
 Charles Berry
 James Chapman
 Kathryn Davis
 Douglas Eaton
 Ruth Erickson
 Ethel Eveleth
 Roland Farley
 John Getchell
 Marlene Grant
 Hope Harriman
 Philip Jewett
 Edward Jucius
 Charles Keene
 Richard Libby
 Florence Link
 Betty McLean
 Mary McNamara
 Judith Martin
 David Merrill
 Robert Miller
 Roberta Morse
 Barbara Mundt
 Anthony Nezel
 Barbara Nolan
 George Osgood
 Ralph Plourde
 Betty Raymond
 Marilyn Rice
 Sarah Smearer
 Sheila Striar
 Anne Sweetser
 Elaine Taylor
 Joyce Turgeon
 Arthur Walker
 Ronald Walton
 Sheila Watson
 Nancy Weiblen

Sharon Wildes
 Virginia Allen
 Bruce Anderson
 Mary P. Barker
 Barbara Coffey
 Jill Coulthard
 Susan Jean Day
 Janet Dearborn
 Ellen Fletcher
 Charles Gaspar
 Stephen Graham
 Samuel Johnson
 Douglas Jowett
 Sonia Korhonen
 Patricia Lewis
 Richard Mahany
 Elaine Marcous
 Sally Matheson
 Gladys Merrill
 Joyce Mitchell
 Mary O'Donnell
 Anne Pouliotte
 Patty Reynolds
 Rosita Schulze
 John Skillings
 Florence Small
 Marjorie Smith
 Patricia Smith
 Sylvia Stevens
 Ralph Stickney
 Patricia Teeny
 Anita Winckler
 Lois Woodworth
 Thelma Wooster
 Stella Beaumier
 Maryjane Benson
 William Brazier
 Clifford Daigle
 Katherine Emery
 Eileen Flaherty
 Gabrielle Gagne
 Theresa Grondin
 Margaret Hanson
 Richard Hodgkin
 Barbara Hubbard
 Sharon Jennings
 Phyllis Johnson
 Theodor Johnson
 Judith Larrabee
 Thomas Lavallee
 Marion MacPhail
 Penelope Maddox
 Joline Marcotte

Patricia Meehan
 Margaret Murphy
 Maureen O'Brien
 James Pillsbury
 Judy Pontbriand
 Donald Rawnsley
 Lionel Rodrique
 Harriet Sleeper
 Louise Townsend
 Patricia Turner
 Rozita Whitcomb
 Linda Ann Bagley
 Judy Ann Banaitis
 Priscilla Rogers
 David Cunningham
 Arnold Dickinson
 Clarice Huntress
 Gloria MacDonald
 Patricia Mahoney
 Nathalie Marshall
 Teresa McCluskey
 Kathleen O'Flynn
 Everett Peterson
 Olivette Tessier
 Timothy Weymouth
 Bonnie Lee Bailey
 Katherine Barstow
 Mary Ann Brackett
 Elizabeth Brandon
 Geraldine Ann Day
 Roland Gagne, Jr.
 Bradford Ingerson
 Beatrice Jacobsen
 Constance Jalbert
 Everett McEachern
 Patricia McKelvey
 Clarence Melanson
 Catherin  Simpson
 Elizabeth Verrill
 Elizabeth DeGraaf
 Constance Heemsath
 Stephen Jurgiewich
 William MacGilvray
 Philip McGouldrick
 Jacqueline Michaud
 Stephen Waterhouse
 Mary Ann Wilkinson
 Elizabeth Aikenhead
 M. Richard Bucknell
 Kendall Winchenback
 Louise Ann DePerrio
 Jacquilyn Manchester



Class Officers: Kathleen Gallant, treasurer; Judy Ashe, vice-president; Barbara Clark, secretary; and Dudley Harrington, president.



Charles Ferden helps Linwood Baird with his drawing.



Judy MacKenzie and Helen McBride study their history.



"And now for our next outside reading."

As we of the class of 1963 abandoned summer employment, we found ourselves looking forward with some anxiety to what many consider to be the busiest time in college, the sophomore year.

At our first class meeting the following officers were elected: Dudley Harrington, president; Judy Ashe, vice-president; Barbara Clark, secretary; and Kathleen Gallant, treasurer. Our representatives to student council were Richard MacGarvey and Terry Gray. Our class advisors are Mrs. Melissa Costello and Mr. George Barker.

Katherine Blanchard and Roger Spugnardi were chosen as co-chairmen of the Harvest Ball. At the ball, we were thrilled to have a sophomore, Nicholas Colucci, elected Mayor of G.S.T.C.

We are proud to have so many representatives of our class serving as officers in various campus organizations. We are also well represented on the basketball teams and on the cheerleading squad.

The year has passed rapidly, but it has brought us many wonderful experiences.

Respectfully submitted,
Barbara Clark
Secretary



A game of cards in the lounge after classes.



Class Advisors: Mrs. Melissa Costello and Mr. George Barker.

Sophomores

Neil Dow
 Gail Fish
 Earl Pike
 Irene Bell
 Max Brandt
 Roland Day
 Edith Goff
 Gail Jones
 Alice Maye
 Sarah Poli
 Erwin Ward
 Judith Ashe
 Toby Glaser
 David Hagar
 Richard Lee
 Paula Libby
 Donna Lilly
 Helen Patry
 Leola Rouse
 Irene Saari
 Linda Smith
 Elaine Snow
 Nancy Soule
 David Tripp
 George Wing
 Carol Austin
 John Bernard
 Jean Crandon
 Bonnie Flagg
 Joan Garland
 Joseph Gladu
 Brian Gordon
 Sue Hartford
 Sara Herrick
 Nancy Kenney
 Lura Leavitt
 Walter Lilly
 Joan McElroy
 Gail McGrail
 Joan Moulton
 Alma Pinkham

Milton Scott
 Linda Silver
 Nadene Smith
 Ann Sotiriou
 Linwood Baird
 Laurel Barker
 Ralph Boynton
 Pamela Briggs
 Arthur Calkin
 Leonard Chase
 Barbara Clark
 Louise Conary
 Lois Anne Day
 Susan Dearing
 Jean Douglass
 Marion Downes
 June Dunnells
 Charles Enman
 Andrea Graves
 Terrance Gray
 Barbara Hatch
 Richard House
 Dale Huntress
 Brent Johnson
 James Johnson
 Rosamond Jude
 Sheila Lerman
 Diane Lessard
 Barbara Lewis
 Mary Ann Lord
 Helen McBrine
 Joanne Markos
 Roland Martin
 Sylvia Martin
 Gladys Miller
 Patricia Pape
 Elden Paradis
 Wanita Pierce
 Mary Plunkett
 Hilda Randall

Jean Robinson
 Janet Simmons
 Suzanne Smith
 Myron Sprague
 Carolyn Swett
 Ann Wentworth
 Nancy Chandler
 Douglas Clukey
 Albert Corners
 Sandra Eastman
 Charles Ferden
 Sheila Gallant
 Janice Gartley
 Dorothy Howard
 Wesley Kennedy
 Virginia Leary
 Elizabeth Long
 Judy Mickalide
 Joanne Palotta
 Gerald Paradis
 Raymond Poulin
 Thomas Roberts
 Eugene Sanborn
 Janice Tardiff
 Donna Tokarski
 Constance Webb
 Stanley Wilbur
 Bernice Wilson
 Wayne Wormwood
 Constance Allen
 Priscilla Allen
 Paul Bellevance
 Dorothy Burrows
 Sue Anne Cheney
 Roberta Collins
 Michael Eastman
 Barbara Guptill
 Charles Kinkade
 Jeanne Leveille
 Estelle Maillet
 Antonia Merrill

Cynthia Moulton
 Diane O'Donnell
 Joseph Robinson
 Sandra Santerre
 Harry Skillings
 Roger Spugnardi
 Erland Starbird
 Evelyn Talarico
 Dennise Twombly
 Terry Wilkinson
 Anita Woodworth
 Betsy Blackstone
 Georgia Bradbury
 Nicholas Colucci
 Patricia Forrest
 Kathleen Gallant
 James Harrington
 Richard McGarvey
 Matthew MacGowan
 Richard MacGowan
 Judith Mackenzie
 Jeannine Webster
 Yvonne Wilkinson
 Carol Ann Dickson
 Sharon Harrington
 Madeline Holbrook
 Patricia Ingraham
 Stephen MacDonald
 Janice Trueworthy
 Sherrill Turcotte
 Elizabeth Gallison
 John Paul Gaudette
 Elizabeth Laughton
 Anne Louise Nugent
 Katherine Blanchard
 Sheila Hendrickson
 Christina Pillsbury
 John Yakawonis, Jr.
 Donald Donnelly, Jr.
 Victor Montminy, Jr.

Juniors



Class Advisors: Mr. Allen Pease and Mrs. Pearl Fickett.



Relaxing in the lounge.



126 Yvonne Gray delivers her geography report.

"Another lesson plan!" "My participation lesson comes Monday!" "Is room 314 in the East Wing or West Wing in Upton Hall?" "Our class rings are here!" "And Jay Bernard was there marching with all the college presidents at the Inauguration!" "We're accredited!" These typical remarks, overheard by our class detective, offer a clue to the confused and hectic lives of the juniors at Gorham State Teachers College this year.

Given the task of organizing the class for the activities of this full and rewarding year were: Jude Bernard, president; Richard Emery, vice-president; Donna Skillings, secretary; and James Skoglund, treasurer. Chosen as representatives to the Student Council were Charles Sanders and Harvey Dutil. Many other able juniors were also elected to executive positions of the various organizations around the campus.

Respectfully submitted,
Donna Skillings
Secretary



Donald McGlaufflin, Ronald McGlaufflin, and Norman Rust prepare their mineral collection.



Paula Shattuck gets ready for class.

Class Officers: Donna Skillings, secretary; Richard Emery, vice-president; Jude Bernard, president; and James Skoglund, treasurer.



Jane Fogg
 John Amato
 John Evans
 Judy Evans
 Jane Hardy
 Gail Irish
 Carol King
 David Webb
 Judith Abel
 David Allen
 Flora Brann
 Mary Brewer
 Alvin Brown
 James Brown
 Gemma Caron
 Alden Colby
 Merle Davis
 Marion Drew
 Robert Fish
 Yvonne Gray
 Jane Harvey
 Duane Hayes
 Anita Hines
 Karen Kisch
 Lewis Lahar
 Chloe Libby
 June Lurvey
 Joan Nelson
 Mary Osgood
 Earle Pease
 Karine Real
 Robert Reed
 Norman Rust
 Ronald Adams
 Susan Adkins
 George Bangs
 Jude Bernard
 Richard Best
 Beverly Boyd
 Helen Bryant
 Roger Demers
 John DiMillo
 Harvey Dutil

Evelyn Eaton
 Bruce French
 Carla Grover
 Eileen Hardy
 Walter Hayes
 Thomas Hooke
 Judith Hurst
 Linda Hussey
 John Jackson
 Nancy Lawler
 Brenda Leach
 Mary LeClerc
 Philip Lucas
 Ralph Maines
 Allen Messer
 Joyce Prouty
 Harvey Small
 Sandra Smith
 Ida Smithson
 Mary Topping
 Nelson Walls
 Janice Aguiar
 Judith Bowden
 Linwood Brown
 Charles Clair
 Carole Coffey
 Richard Emery
 Philip Fields
 Sandra Fraser
 Nancy Freeman
 Ruth Gatchell
 Roger Goodson
 Joyce Gregory
 Melvin Hawkes
 Jane Knightly
 Keith Leavitt
 Esther Lowell
 Frances Mello
 Patricia Moon
 Carol Norwood
 Emily Orchard
 James Pearson
 Ronald Penney

Fay Pettigrew
 Robert Taylor
 Carley Torrey
 Nancy Viitala
 John Williams
 Brenda Wilson
 Eldon Woodman
 Blanche Woods
 Donna Youland
 Richard Brooks
 Joan Alexander
 Mildred Bryant
 Dorothy Clancy
 Barbara Dunton
 Jean Fitandides
 Brenda Frisbee
 Richard Gorman
 Carol Hamilton
 Richard Harvey
 Diana Hutchins
 Sandra Jeffery
 Charlotte Jude
 Jeaneen McCann
 Jean MacDougall
 Beverly Mercer
 Jayne Robinson
 Paula Shattuck
 James Skogland
 Robert Steward
 Mary Kay Tiner
 Donna LaPierre
 Jeanne Beliveau
 Cynthia Berdeen
 Sally Blaisdell
 David Bois, Jr.
 Eula Chrissikos
 Thomas Cochran
 Clinton Cushman
 Charles Douglas
 Carroll Googins
 Prudence Graves
 Carolyn Haskins
 Alexander Johns

Josette Lembree
 Arno Livingston
 Virginia Munroe
 Eleanor Nottage
 Lucinda Packard
 Susanne Perkins
 Loretta Pouliot
 Juliette Poulin
 Kenneth Roberts
 Charles Sanders
 Donna Skillings
 Constance Small
 Bernard Spiller
 Russell Sprague
 Judith Armstrong
 Briane Coulthard
 Nancy Desjardins
 George Horn, Jr.
 Mary Lou Johnson
 Marianne Kiskila
 David McCullough
 Michael McFadden
 Phillips Mallory
 Charles O'Connell
 Elizabeth Pettis
 Meredith Raeside
 Roberta Saunders
 Frederick Snyder
 Sandra Whitmore
 Daniel Calderwood
 Llewellyn Francis
 Donald McGlaufflin
 Ronald McGlaufflin
 George Odencrantz
 Eugene Richardson
 Frederick Bartlett
 Elizabeth Chandler
 Jacqueline Lembree
 Arnold Littlefield
 Regina Littlefield
 Justine Piacentini
 George Chester Horne



Miss Peggy Dickinson helps a pupil with arithmetic. Student teaching occupies half of the senior year at G.S.T.C.

Seniors

CLASS OFFICERS

Back row: Richard Langlois, Vice-President; Gerard Asselin, President.
Front row: Priscilla Jenkins, Secretary; Sylvia Erickson, Treasurer; Jane Albert, Assistant Secretary.



Miss Anne Miller.



Mr. Phillip Withee.



Miss Annette Mathieu.



Miss Elizabeth Costa.



Since the most important time of our lives is here, it is at this time that we, the Class of 1961, should pause and think of the many experiences we have encountered. We can not help but relive the feeling of complete awe that we felt on that fine September day in 1957 when everything at G.S.T.C. was new to us — the people who were our classmates, the faculty which was to guide us through these important years, and the buildings which would serve us in various ways. We have worked and played hard during these four years.

As freshmen, we worked diligently in our courses and managed to excel academically as well as socially. One of our first functions as a class was to elect officers: president, Bruce Bell; vice-president, Judy Simpson; secretary, Laura Beaver; and treasurer, Linda Brown.

Soon it was September, 1958. Our new class officers were: president, Richard Langlois; vice-president, Louis Lambert; secretary, Alice Emery; and treasurer, Margaret Stevenson. These officers very ably led us through our activities. Our successful Sophomore Show made us all proud to be a part of the Class of '61.

September rolled around again, and we all returned full of enthusiasm for this year when we would learn how to share our knowledge with today's children. Again we elected officers, and the slate was as follows: president, Donald Duplessie; vice-president, Gerard Asselin; secretary, Priscilla Jenkins; and treasurer, Sylvia Erickson. This year members of our class led nearly every organization on the "Hill."

Our class became divided during our last year, when

half of us fulfilled our student teaching requirements each semester while the others completed academic work. We were fortunate in electing the following officers: president, Gerard Asselin; vice-president, Richard Langlois; secretary, Priscilla Jenkins; assistant secretary, Jane Albert; and treasurer, Sylvia Erickson. All had had previous experience as officers of our class.

These have been four good years. We have seen new courses initiated, have had the privilege of being the first to live in a new women's dormitory, have studied under the administration of two fine presidents, and have been fortunate enough to graduate from a newly accredited institution. We are grateful that we have been able to obtain a well-rounded education and extend our thanks to the faculty and all who have helped along the way. Our accomplishments have been many and although we have had failures, we hope that we will be able to better the profession for which we have trained. We are proud of our Alma Mater; may She be proud of us.

Respectfully submitted,
Priscilla Jenkins
Secretary

Miss Judith Fuller.

Seniors



CLASS ADVISORS:
Mr. Richard Costello
Mrs. Mercy Packard



Mr. Donald Duplessie.



Miss Eleanor Hall.



JOAN C. ABBOTT
Waterboro

Kindergarten-Primary
S.E.A.M. 2, 3, 4; S.C.A. 1; Outing
Club 1; Orientation Committee 3.



JANE ALBERT
Lewiston

General Elementary

Amicitia Club 1, 2, 3, 4, Treasurer
3; S.E.A.M. 3, 4; Newman Club 1, 2,
3, 4; Outing Club 1, 2, 3, 4, Secre-
tary 3; W.A.A. 1, 2; Observer 3;
Class Assistant Secretary 4; Winter
Carnival Chairman 2; Miss G.S.T.C.
4.



GERARD A. ASSELIN
Biddeford

Junior High

Phi Sigma Pi 1, 2, 3, 4, President 4;
S.E.A.M. 4; Hillcrest Co-Editor 3;
Men's Glee Club 1, 2, 3, President
3; Observer Editor 2; Class Vice
President 4; Orientation Committee
3, 4.

JANET ATWOOD
Kent's Hill

Kindergarten-Primary

A Cappella Chorus 1, 2, 3, 4;
S.E.A.M. 2, 3, 4; Outing Club 1;
Art Club 2; S.C.A. 1.

LINWOOD ALLEN
Norway

Industrial Arts

Intramural Sports 1, 2, 3, 4; Base-
ball 1, 2; Kappa Delta Phi 1, 2, 3,
4; S.E.A.M. 1, 3; Industrial Arts
Council 1; I.A.P.O. 2, 3, 4; Tennis
2, 3, 4.



Seniors

JOHN W. BAGGS
Cape Elizabeth
Junior High



CARLTON BECKETT
Topsham
Junior High

Intramural Sports 1, 2, 3, 4; Alpha Lambda Beta 1, 2, 3, 4; S.E.A.M. 1, 4; Outing Club 2; Men's Glee Club 1, 2, 3, 4.



BRUCE BELL
Gardiner
Industrial Arts

Intramural Sports 1, 2, 3, 4; Kappa Delta Phi 2, 3, 4; S.E.A.M. 1, 2, 3; Newman Club 1, 2, 4; Industrial Arts Council 2; Class President 1; I.A.P.O. 1, 2, 3, 4.



JOAN BEATTIE
Portland
Junior High



DEAN B. BENNETT
Portland
Industrial Arts

Intramural Sports 2; Kappa Delta Phi 1, 2, 3, 4; President 3; S.E.A.M. 1, 2, 3, 4; Hillcrest 2, 3.



WILLIAM E. BRUNS
Portland
Junior High

Phi Sigma Pi 1, 2, 3, 4; S.E.A.M. 4; Men's Glee Club 1, 2, 3, 4; Observer 2; Orientation Committee 3, 4.

1961



RICHARD A. BERNIER
Lewiston
Junior High

Kappa Delta Phi 1, 2, 3, 4; Newman Club 2, 3; Orientation Committee 3, 4.



LINDA BROWN
Farmingdale
Junior High

A Cappella Chorus 1, 2; Amicitia Club 1, 2, 3, 4; Modern Dance Club 2, 3; S.E.A.M. 3, 4; Outing Club 1; W.A.A. 3; S.C.A. 1, 3; House Committee 3; Class Treasurer 1; Cheerleader 2, 3, 4.



ELIZABETH BURKE
Randolph
Junior High

Amicitia Club 1, 2, 3, 4; S.E.A.M. 3, 4; Outing Club 1, 2; W.A.A. 1, 2, 3, 4; Observer 2; S.C.A. 1; House Committee 1; Harvest Ball Chairman 2.



LAURENCE T. BUSSEY
Kittery
Junior High

Seniors



JUDITH ANN BUZZELL
Bangor
Kindergarten-Primary

Canterbury Club 1, 2, 3, 4, Secretary-Treasurer 1, Vice President 2, President 3; S.E.A.M. 1, 2, 3, 4; Outing Club 1, 2, 3, 4; W.A.A. 1, 2, 3; Observer 2, 3



MARGARET CHESLEY
Westbrook
Junior High

Commuters' Club 1; S.E.A.M. 3, 4; Observer 2, 3; Orientation Committee 3, 4; Young Republican Club 4; Freshman Reception 3; Dedication Bailey Hall 3; Graduation Committee 4.



JOHN CHRISSIKOS
Gorham
Junior High



MARIE THERESA CARON
Auburn
Kindergarten-Primary

A Cappella Chorus 1, 2, 3; Art Club 1; S.E.A.M. 3; Hillcrest 2; Newman Club 1, 2, 3; Outing Club 1, 2; Choristers 1, 2.

GALEN CHAMBERS
Gorham
Junior High



STADILLOU COLLINS
Yarmouth
General Elementary



BERNICE CLOUGH
Readfield
Kindergarten-Primary

S.E.A.M. 1, 4; Hillcrest 2; Outing Club 2, 3, 4; S.C.A. 1, 2, 3, 4; House Committee 3.



FRANK H. CHAMBERS
Kennebunk
Junior High

Phi Sigma Pi 1, 2, 3, 4, Vice President 3; Hillcrest 3; Men's Glee Club 2, 3, 4; Observer 2; Entertainment and Chapel Committee 3.



Seniors

JUDITH CONNOLLY
Portland

Kindergarten-Primary

Modern Dance Club 1; S.E.A.M. 4;
Newman Club 1, 2, Secretary 2;
House Committee 3.

EVERETT A. DAVIS
Auburn

Junior High

Intramural Sports 1, 2, 3, 4; Soccer
1, 2, 3, 4; Alpha Lambda Beta 2,
3, 4; Varsity Club 1, 2, 3, 4, Presi-
dent 4; The Observer 2.



INEZ CRAIG
Brockton

General Elementary



ELIZABETH COSTA
Westbrook

General Elementary



JUNE M. DAY
Cornish

Kindergarten-Primary

S.E.A.M. 4; W.A.A. 1, 2, 3, 4,



MARGARET DICKINSON
Lincoln

Kindergarten-Primary

A Cappella Chorus 1, 2, 3; Amicitia
Club 1, 2, 3, 4, Vice President 2;
W.A.A. 1, 2, 3; S.C.A. 3, 4; S.E.A.M.
3, 4; House Committee 2, 3, Presi-
dent 3; Orientation Committee 3, 4;
Choristers 1, 2; Cheerleader 1, 2;
Winter Carnival Queen Candidate
1; Harvest Ball Committee 2.



RICHARD DUNTLEY
Casco

Industrial Arts

Intramural Sports 1, 2, 3, 4;
S.E.A.M. 4; I.A.P.O. 1, 2, 3, 4;



1961

ALLEN DOWNER
Portland

Industrial Arts

Intramural Sports 1, 2, 3, 4; Kappa
Delta Phi 1, 2, 3, 4; Varsity Club
3, 4; I.A.P.O. 2, 3, 4; Tennis 3, 4.



DONALD DUPLESSIE
North Vassalboro

Junior High

A Cappella Chorus 2, 3, 4, President
3, 4; Intramural Sports 2, 3, 4; Phi
Sigma Pi 1, 2, 3, 4, Treasurer 2,
President 3; S.E.A.M. 4; Newman
Club 1, 2, 3, 4; Men's Glee Club 1,
2, 3, 4; Class President 3; Orienta-
tion Committee 4; Hilltoppers Dance
Band 1, 2, 3, 4.



MARILYN DUDLEY
East Stoneham

Kindergarten-Primary

S.E.A.M. 1, 3, 4; Outing Club 1, 2;
S.C.A. 1, 2, 3, 4; House Commit-
tee 3; Student Council 4.





MARY DYER
Westbrook

General Elementary

Commuters' Club 2; S.E.A.M. 4;
Observer 2.



SYLVIA ERICKSON
Portland

Kindergarten-Primary

A Cappella Chorus 1, 2, 3; Amicitia
Club 2, 3, 4; Art Club 1, 2; S.E.A.M.
1, 2, 3, 4; Outing Club 1, 2, 3;
S.C.A. 1, 2, 3, 4; House Committee
2, 3, Vice President; Class Treasurer
3, 4; Orientation Committee 3, 4.



ALICE MARIE EMERY
Kittery Point, Maine

General Elementary

A Cappella Chorus 2, 3; Amicitia
Club 2, 3, 4; S.E.A.M. 3, 4; S.C.A.
1, 2, 3, 4, Secretary 3; House Com-
mittee 1, 3, Secretary 3; Class Secre-
tary 2; Orientation Committee 4;
Freshman Reception Co-Chairman 3.

Seniors



ROBERT ELLERY
Steep Falls
Junior High



DANIEL FLYNN
Portland
Junior High



THOMAS H. FORD
Lewiston
Junior High

Intramural Sports 2; Band 1, 2;
Dramatic Club 1, 2; Alpha Lambda
Beta 2, 3, 4; S.E.A.M. 1, 4; Outing
Club 1, 3, 4; The Observer 2, 3;
S.C.A. 1, 2; Orientation Comm. 2.



JERE FILLMORE
Presque Isle
Music Education



JANE WRIGHT FOWLER
Yarmouth
Junior High
Art Club 1, 2; S.E.A.M. 3, 4; S.C.A.
2; House Committee 2.



JUDITH ELAINE FULLER
Buckfield

General Elementary

A Cappella Chorus 3; Band 1, 2;
S.E.A.M. 1, 2, 4; Outing Club 1, 2;
W.A.A. 1, 2, 3, 4; S.C.A. 1, 2, 3;
House Committee 1; Student Council
3.

1961

G
S
T
C

JANET LOUISE FORTIER
South Portland

Kindergarten-Primary

Art Club 1, 2, 3; Basketball 3;
S.E.A.M. 1, 2, 3, 4; W.A.A. 3; Soft-
ball 3; Archery 3.

Seniors

MARY JANE GAUDREAU

Hanover

General Elementary

Intramural Sports 1, 2, 3; S.E.A.M. 4; W.A.A. Secretary 2; S.C.A. 1, 2, 3.



IRMA GILMAN

Sebasco Estates

General Elementary

A Cappella Chorus 1, 2, 3, 4; Amicitia Club 1, 2, 3, 4; Intramural Sports 1, 2, 3, 4; S.E.A.M. 3, 4; Outing Club 1, 3, 4; W.A.A. 1, 2, 3, 4; Council 2, 3; The Observer 2, 3; Assistant News Editor 2; S.C.A. 1, 2; House Committee 1; N.A.T.A. 1, 2; Choristers 1, 2; Ski Club 2; Treasurer; Coronation Ball Committee 3; Commencement Ball Committee 3; Winter Carnival Planning Comm. 3.



GWENDOLYN GILPATRICK

South Hiram

Kindergarten-Primary

S.E.A.M. 4.



WAYNE R. GILLETTE

Gorham

Industrial Arts

A Cappella Chorus 1; Kappa Delta Phi 2, 3, 4; IAPO 2, 3, 4.



CAROLYN JEAN GRAVES

Portland

General Elementary

A Cappella Chorus 3; Art Club 1, 2; 3, President 2; Modern Dance Club 1; Dramatic Club 1; S.E.A.M. 2, 3, 4; Outing Club 1, 2, 3; The Observer 3; S.C.A. 1, 2, 3, 4; Ski Club 2, 3, Secretary 2.



ELEANOR HALL

Kittery

Kindergarten-Primary

A Cappella Chorus 1, 2, 3; Secretary, Treasurer; S.E.A.M. 3, 4; W.A.A. 2, 3; S.C.A. 2, 3; House Committee 2, 3, Treasurer.



1961



PRISCILLA HAASE

Saco

Junior High

Amicitia Club 1, 2, 3, 4; Modern Dance Club 1; Newman Club 1, 2, 3, 4; The Observer 2, 3, Managing Editor 3; House Committee 2; Co-Chairman Coronation Ball 3; Co-chairman Senior Show 4; Commencement Ball Committee 3.



RONALD HAINES

Portland

Industrial Arts

BEVERLY ANN HANNA

East Waterboro

Music Education





WALLIS HAZELTON
Sebago
Junior High

Seniors

G
S
T
C

RICHARD HENDERSON
Portland
Junior High



KAREN HOLBROOK
South Portland
Junior High

CATHERINE HOLMES
Gorham
Junior High

Commuters' Club 2; Newman Club
2, 3, 4; The Observer 2, 3.



PETER B. HUGHES
South Freeport
Junior High



JOHN JOHNSON
Windham
Junior High



1961



DONALD JELLERSON
East Lebanon
Junior High



PRISCILLA JENKINS
Ellsworth
General Elementary

A Cappella Chorus 2, 3; S.E.A.M. 3,
4; Hillcrest 1, 2, Editor Senior Sec-
tion 2; Outing Club 2; The Observer
3; S.C.A. 1, 2, 3, 4, Treasurer 2;
House Committee 2, 3, President 3;
Class Secretary 3, 4; Orientation
Committee 3, 4.

PATRICIA KANCEVITCH
Damariscotta
General Elementary

Band 1, 2, 3, 4, Librarian 3; S.E.A.M.
4; Newman Club 1, 2; W.A.A. 1,
2, 3, 4, Secretary 2, President 3,
Barbara Silver Award 3; House
Committee 1; N.A.T.A. 2, 3, 4,
Chairman 3; Class Parliamentarian
4; Orientation Committee 3, 4; Ski
Club 3, 4; Young Democrats 4,
Secretary 4.





VANCE T. KEENE
West Poland
Junior High

Seniors



SHIRLEY KIDDER
Bradford, Vermont
Kindergarten-Primary

A Cappella Chorus 3; S.E.A.M. 3, 4;
Outing Club 1, 2; W.A.A. 1, 2, 3, 4;
S.C.A. 1, 2, 3, 4, Planning Committee 3;
Chairman of Bailey at Home 2, 3.



FRANK LEE
South Portland
Industrial Arts

S.E.A.M. 1, 2, 3, 4; Veteran's Club 1;
Dedication Bailey Hall 3; Sophomore Show 2;
I.A.P.O. 2, 3, 4, President 3, Secretary-Treasurer 2.



MARY E. LEIGHTON
Portland
Junior High

Commuters' Club 1, 2; S.E.A.M. 4;
The Observer 2, 3, Feature Editor 3;
Senior Show 4.



LOIS LACKEY
Gardiner
General Elementary

RICHARD LANGLOIS
Cornish
Industrial Arts

A Cappella Chorus 1; Intramural Sports 1, 2, 3, 4; Kappa Delta Phi 1, 2, 3, 4; S.E.A.M. 1, 2, 3, 4; Outing Club 1, 2; The Observer 2, 3; House Committee 2; Class President 2; Class Vice President 4; I.A.P.O. 1, 2, 3, 4.



SYLVIA GRACE LETTENNEY
Gardiner

General Elementary

A Cappella Chorus 3; S.E.A.M. 3, 4;
Outing Club 1, 2; W.A.A. 1, 2, 3;
S.C.A. 1, 2, 3, 4; N.A.T.A. 3, 4.

ROBERT WAYNE LIVINGSTON
East Corinth

Music Education

Band 1, 2, 3, 4; Glee Club 1, 2, 3, 4;
Outing Club 3, 4; M.E.N.C. 1, 2, 3, 4;
A Cappella Chorus 1, 2, 3, 4;
S.C.A. 3, 4; S.E.A.M. 3, 4.





ANN LOPEZ
Gorham
Junior High

Seniors



JOAN LUNT
South Portland
Junior High

MARY MADORE
Poland
General Elementary



CLIFFORD T. MACWHINNIE
Madawaska
Industrial Arts

Intramural Sports 1, 2, 3, 4; Basketball 1, 2, 3, 4; Baseball 2; Soccer 1, 2, 3, 4, Captain 4; Alpha Lambda Beta 1, 2, 3, 4, Treasurer 2, President 3; Newman Club 4; Varsity Club 2, 3, 4, President 4, Secretary-Treasurer 3; House Committee 3, 4.



DENNIS W. MAHONEY
Clifton
Industrial Arts

Kappa Delta Phi 1, 2, 3, 4, Chaplain 2; S.E.A.M. 1, 2, 3, 4; Hillcrest 2, Sports Editor 2; S.C.A. 2; I.A.P.O. 1, 2, 3, 4.

MARY JEAN MEGGISON
Kittery Point
Kindergarten-Primary

Amicitia Club 2, 3, 4; S.E.A.M. 1, 3, 4; W.A.A. 1; S.C.A. 1, 2, 3, 4; Student Council 1, 2, 3, 4, Vice President 3, President 4; Orientation Committee 4.



1961



MARY MALLORY
Scarboro
General Elementary
Intramural Sports 1, 2, 3, 4; Basketball 1, 2, 3, 4; W.A.A. 1, 2, 3, 4; S.C.A. 1.



ANNETTE MATHIEU
Sanford
Kindergarten-Primary

S.E.A.M. 1, 4; Newman Club 1, 2, 3, 4; W.A.A. 1; N.A.T.A. 3; Sophomore Show 2.

SHEILA LOIS MENCHEN
Pownal
General Elementary

A Cappella Chorus 2, 3; S.E.A.M. 4; Hillcrest Senior Coordinator 4; W.A.A. 1, 2, 3, 4, Counselor 3, 4; S.C.A. 1, 2, 3, 4, Student Council 4; House Committee 3; N.A.T.A. 2, 3, 4, Co-chairman 3; Women's Glee Club 4.



Seniors



ANNE THERESA MILLER
Bath
Kindergarten-Primary

Band 1, 2; S.E.A.M. 1, 4; M.T.A. 4;
N.E.A. 4; Newman Club 1, 2, 3, 4;
W.A.A. 1, 2, 3, 4; N.A.T.A. 1, 2,
3, 4; Accompanist for Sophomore
Show 2.

HELEN MORSE
Portland
Art Education

Amicitia Club 1, 2, 3, 4; Art Club
1, 2, 3; Intramural Sports 1;
S.E.A.M. 1, 2, 3, 4; Newman Club
1, 2, 3; Outing Club 1, 2, 3, Secre-
tary 2; W.A.A. 3; House Committee
2, 3, Treasurer 3; Ski Club 2.



CHARLOTTE M. MOOERS
Alfred
Kindergarten-Primary
S.E.A.M. 4; N.A.T.A. 2, 4.



RICHARD MOREAU
Portland
Junior High

DANIEL A. MULHERIN
Augusta
Junior High
Intramural Sports 1, 2, 3, 4; Base-
ball 1, 2, 3, 4; Soccer 2, 3, 4; Alpha
Lambda Beta 2, 3, 4; S.E.A.M. 4;
Varsity Club 2, 3, 4.



MARGARET-JOYCE O'FLYNN
Portland
Junior High

Amicitia Club 2, 3, 4, President 4;
Basketball 2; Softball 1, 2; Com-
muters' Club 1; S.E.A.M. 1, 4; New-
man Club 1, 2, 3, 4, Vice President
3; The Observer 2, 3; Orientation
Committee 2, 3, 4; Harvest Ball
Committee 2; Winter Carnival Ball
2, 3; Commencement Ball 3.



1961



PHILIP NIELSEN
Westbrook
Junior High

A Cappella Chorus 1; Basketball 2;
S.E.A.M. 4; Men's Glee Club 3;
Operas 3.



LAURA M. O'BRIEN
Portland
General Elementary

S.E.A.M. 1, 3, 4; Recognition for
Scholastic Achievement 1, 2, 3.

RICHARD ONOFRIO
Norway
Junior High



Seniors



RONALD PEABODY
Lewiston

A Cappella Chorus 1; Intramural Sports 1, 2, 3, 4; Basketball 1, 2; Varsity Club 1, 2, 3, 4; Class Secretary 1.



RICHARD K. PLAISTED
Westbrook

Industrial Arts

Commuters' Club 1; Kappa Delta Phi 1, 2, 3, 4; S.E.A.M. 4; Hillcrest 2; Newman Club 1; Industrial Arts Council 1, 2, Secretary 2; I.A.P.O. 2, 3, 4.



ELLEN PECORARO
South Windham

Junior High

Commuters' Club 1, 2; S.E.A.M. 4; Outing Club 1, 2; W.A.A. 1, 2, 3, 4.

CHARLES W. POOLE
Portland

Junior High

A Cappella Chorus 1; S.E.A.M. 4; Men's Glee Club 3.



O. NAOMI POOLE
Portland

Junior High

S.E.A.M. 4.

MURIEL JULIA RATTEN
Searsmont

Junior High

Intramural Sports 2, 3; S.E.A.M. 2, 3, 4; S.C.A. 2; N.A.T.A. 2, 3, 4, Co-Chairman 3.



1961



ROBERT E. POWERS
Bath

Junior High

Intramural Sports 1, 2, 3, 4; Basketball Manager 1, 2, 3, 4; Soccer 2, 3, 4; Alpha Lambda Beta 1, 2, 3, 4, Treasurer 3; S.E.A.M. 4; Varsity Club 2, 3, 4, Secretary-Treasurer 3; House Committee 2, 3, Secretary 3; Woodward Hall Proctor 3; Track 1, 2.



CHARLES BENNETT RANKIN
Kittery

Industrial Arts

Intramural Sports 1, 2, 3; Kappa Delta Phi 2, 3, 4; Hillcrest 2; Outing Club 2; The Observer 2; S.C.A. 2; I.A.P.O. 2, 3, 4.



JOHN P. RAYMOND
Westbrook

Junior High

Commuters' Club 1, 2; Alpha Lambda Beta 2, 3, 4, Chaplain, Secretary 4; Orientation Committee 3, 4.

Seniors



FREDERICK RAYNES
Portland
Junior High

Intramural Sports 1, 2; Track 1, 2; Archons 1, 2, 3, Vice President 2; Kappa Delta Phi 1, 2, 3, 4, Alumni Secretary 1; S.E.A.M. 1, 2, 4, Librarian 2; Men's Glee Club 1, 2, 3, 4; S.C.A. 2, 3, 4; Men's Government 2; N.A.T.A. 1, 2.

HAROLD N. SANBORN
Denmark
Industrial Arts

Intramural Sports 2, 3; Basketball 1, 2; Baseball 1, 2, 3, 4; Outing Club 1; S.E.A.M. 1, 2, 3, 4; Varsity Club 2, 3, 4; Industrial Arts Council 3, 4, Vice President.



KATHELENE RAYNES
Portland
Kindergarten-Primary

A Cappella Chorus 1; Amicitia Club 4; Dramatic Club 1, Secretary 1; S.E.A.M. 2; S.C.A. 2.



DONALD RICHARDS
South Portland
Junior High

A Cappella Chorus 1; 3; Intramural Sports 1, 2, 3, 4; Basketball 1, 2; Commuter's Club 1, 2; Alpha Lambda Beta 1, 2, 3, 4; S.E.A.M. 4; Outing Club 1, 2, 3, 4, President 3; The Observer 3.



RICHARD SARGENT
Freeport
Industrial Arts
I.A.P.O. 3, 4.



DONALD SEMMES
Cumberland Center
Junior High

A Cappella Chorus 1, 2, 3; Art Club 1, 2, Vice President; Phi Sigma Pi 1, 2, 3, 4; S.E.A.M. 3, 4; Outing Club 1; Men's Glee Club 1, 2, 3, 4; S.C.A. 1, 2, 3; N.A.T.A. 3, 4; Riding Club 3.

WAYNE STEARNS
East Stoneham
Industrial Arts

Intramural Sports 1, 2, 3, 4; Kappa Delta Phi 1, 2, 3, 4; S.E.A.M. 3, 4; House Committee 1; Industrial Arts Council 1; I.A.P.O. 2, 3, 4.



1961



LUCY SMITH
Hollis Center
Junior High



MAXINE SMITH
Falmouth
General Elementary
S.E.A.M. 4.



PAUL STEELE
Gorham
Junior High



ROBERT STEWART
Portland
Junior High

Intramural Sports 1, 2, 3, 4; Basketball 1; Baseball 2, 3, 4; Soccer 3, 4; S.E.A.M. 4; Varsity Club 3, 4.

BEVERLEY SYMONDS
Casco
Junior High

Basketball 1; S.E.A.M. 2, 3, 4; W.A.A. 1; S.C.A. 1.



Seniors



ROBERT SUSBURY
Rumford
Industrial Arts

Kappa Delta Phi 2, 3, 4, Treasurer 4; I.A.P.O. 3, 4, Secretary-Treasurer.



LINDA SWAN
Springvale

General Elementary

Art Club 1, 2; S.E.A.M. 2, 3, 4; S.C.A. 1, 2; House Committee 3, N.A.T.A. 3, 4.

MILDRED TALBOT
Portland
Junior High

Commuters' Club 1; S.E.A.M. 1.



RICHARD TOWNE
Cumberland
Junior High

LINWOOD TURCOTTE
Norridgewock
Industrial Arts

S.E.A.M. 4; Industrial Arts Council 2, 3, Secretary-Treasurer 3; I.A.P.O. 2, 3, 4.



1961



BETTE TOWNSEND
Biddeford

General Elementary

Amicitia Club 1, 2, 3, 4; Art Club 2; Modern Dance 1; S.E.A.M. 2, 3, 4; Newman Club 1, 2; Outing Club 1, 2; W.A.A. 1, 2, 3, 4; House Committee 3.



BRUCE TRUNDY
Gorham

Industrial Arts

Art Club 3, Treasurer; I.A.P.O. 4.

BARBARA WENTWORTH
Porter

Kindergarten-Primary

S.E.A.M. 2, 3, 4; S.C.A. 1, 2, 3.



Seniors

NANCY WHITLOCK
Portland
Junior High



DIANA WILDER
Gorham
Junior High
Commuters' Club 1.

CHARLES WILLIAMS
Portland
Junior High



JEROME YOUNG
Camden
Junior High
Intramural Sports 1, 2, 3, 4; Drama-
tic Club 1; Newman Club 1, 2, 3, 4;
Outing Club 1, 2.

PHILLIP WITHEE
Richmond
Junior High

Intramural Sports 1, 2, 3, 4; Base-
ball 1, 2, 3, 4; Soccer 1, 2, 3, 4;
Alpha Lambda Beta 2, 3, 4, Vice
President; S.E.A.M. 4; Varsity Club
1, 2, 3, 4.



Seniors

1961



Donna Skillings and Rob Powers join forces to finish off a milk shake at Barden's Drug Store.

Advertising

CONGRATULATIONS To The Class of 1961



Our plant is open for inspection
and visitors are cordially invited.

OAKHURST DAIRY

364 FOREST AVENUE

PORTLAND, MAINE

IN MAINE IT'S PORTEOUS MITCHELL and BRAUN CO.

Northern New England's
Largest Department Store
PORTLAND — MAINE

Gorham I. G. A.

Foodliner



Compliments of

Gorham Hardware



Telephone VErnon 4-9341

BURNHAM'S Gulf Station

59 Main Street

Gorham • Maine



Gorham Savings Bank

Gorham Maine

Member of Federal Deposit
Insurance Corporation



HUNNEWELL TRUCKING, INC.

Daily Service Between
Maine, Mass., Conn., N.Y. & N.J.

551 Commercial Street
SP 2-8357



If it's
GOOD FOOD
you want ...

Compliments of
LOUIS RESTAURANT
and SODA SHOP
GORHAM, MAINE

Westbrook Star Laundry, Inc.

1 Carpenter Street
Westbrook, Maine

Member of the
American Institute of Laundering



CLARK COAL & LUMBER COMPANY

R. W. CLARK, Prop.

Building Materials, Coal & Wood
Dupont Paints :: Fuel Oils
Tel. VERNON 4-3501 — GORHAM, ME.



For The Complete News...



Portland

PRESS
HERALD

EVENING
EXPRESS

SUNDAY
TELEGRAM

...And The Best In Views

WGAN
560
on your dial

WGAN-TV

Channel

13





James Skoglund Richard Bucknell



Charles Ferden Terry Gray

THE COLLEGE SUPPLY STORE

Stationery



Supplies

In the Years to Come Remember the 3 R's

R.
R oy
R edin

Gorham, Maine

Main & School Streets



Gene Richardson Alvin Brown



Bruce Anderson, Doug Livingston,
Jimmy Shane, Ed Jucius,
Don Rawnsley, Neil Dow



Industrial Process



Chow Time

S. D. Warren Company

Paper Manufacturers

Mills at:

Cumberland Mills, Maine

Gardiner, Maine

The Barden Drug Company

Nelson G. and Richard T. Barden, James R. Lyna, Registered Pharmacists

PRESCRIPTION SPECIALISTS



John Williams, Bob Fish, Vic Montminy, Lin Baird, Tom Hooke

SCHOOL SUPPLIES FEATURING SHEAFFER SNORKEL PENS

HALLMARK CARDS

GIFT WRAPPINGS

"When you care enough to send the very best"

Gifts Games Novelties Cameras Films Camera Supplies

THE REXALL STORE

BLUE ROCK QUARRY

Crushed Stone

Ready Mixed Concrete

Blue Rock Mixture

58 MAIN ST. WESTBROOK

UL 4-2561

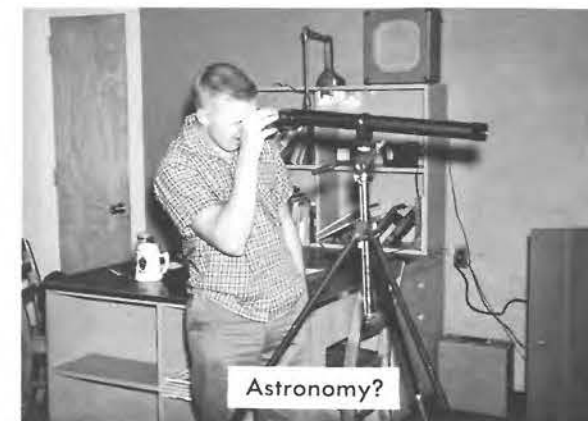

Polarzone Foods, Inc. FOOD CENTER

37 Elm Street, Gorham, Me.

Frozen Food Lockers



Barrow's Greenhouses



FLORISTS OF DISTINCTION

324 MAIN STREET — VERNON 4-2751 — GORHAM, MAINE

Josten's

More than 60 years

Class Rings
Symbolize
The Finest Traditions
and
Durable Satisfaction



Fair Play
Loyalty
Friendship
Scholarship

James Logan, Representative
23 Fairlawn Avenue —:— Lewiston, Maine
Tel. LEwiston 3-1756



AUTHENTIC UNIVERSITY FASHIONS

*correctly styled apparel for
college men and alumni — at
reasonable prices — a reputation
we have enjoyed for many years.*

A. H. BENOIT & CO.

Monument Square :: :: Portland
Also WESTBROOK BRUNSWICK — LEWISTON — BIDDEFORD



Alvin Brown and Eugene Richardson

Terry Gray

LORING STUDIOS

FINE PORTRAITS



515A CONGRESS STREET
Telephone SPruce 2-0821
PORTLAND 3, — MAINE



Kitchen Crew

Time for Smiles

MASON'S



IN GORHAM

WHERE OLD
FRIENDS MEET

Groceries — Dairy Bar — Luncheonette
Proprietor - L. P. Mason

Korner Kitchen

Fine Food
and
Fountain
Service
under new management
Gorham — Maine



Cindy Packard



Esta Lowell, Ida Smithson



Relaxation

Turner's 5c - \$1.00 Store

Supplying the
many needs
of students
at G.S.T.C.



Headquarters
for
Students'
School
Supplies

*Featuring A Wide Selection of
Quality Merchandise*

Gorham

Maine

