

1963

Hillcrest 1963

Gorham State Teachers College

Follow this and additional works at: https://digitalcommons.usm.maine.edu/archives_yearbook

Part of the [History Commons](#)

Recommended Citation

Gorham State Teachers College, "Hillcrest 1963" (1963). *Yearbooks*. 88.
https://digitalcommons.usm.maine.edu/archives_yearbook/88

This Book is brought to you for free and open access by the University Archives at USM Digital Commons. It has been accepted for inclusion in Yearbooks by an authorized administrator of USM Digital Commons. For more information, please contact jessica.c.hovey@maine.edu.

1963

Hillcrest

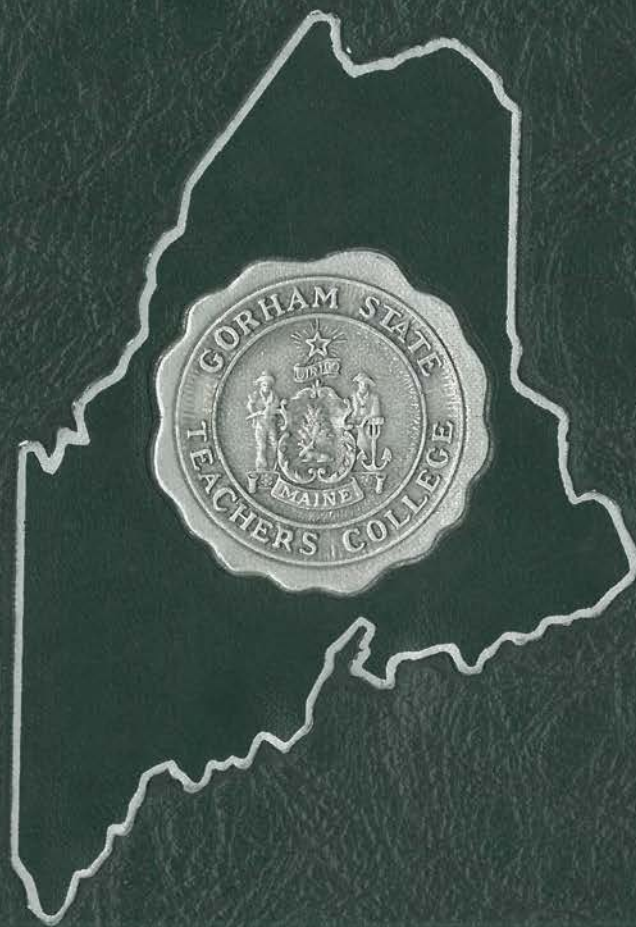



*The
1963
Hillcrest*

GORHAM
STATE TEACHERS
COLLEGE
EST 1878

Gorham State Teachers College
Gorham, Maine
Volume 43

Foreword

The purpose of Gorham State Teachers College is not to graduate students with enough credits to teach but to graduate teachers who will be capable of leading their students in the paths of good citizenship and learning. The four years which a student spends at Gorham are directed toward this purpose.

Opportunities for intellectual development are available in abundance to each student, who must become capable of forming his own concepts while still submitting to academic discipline. Through conferences with faculty members, he is helped to discover his potentialities and to overcome his weaknesses.

Opportunities for social and cultural development are provided in the many extra-curricular activities at Gorham. As a participant or as a spectator, the student is able to gain experience in working with others, to develop his own talents, and to appreciate the talents of others.

Opportunities for professional experience in working with children come in student teaching, the culmination of the student's college career. Here he is called upon to show that he has the mind and the spirit necessary for good teaching.

A senior is charged with a two-fold responsibility. He recognizes that he must exert all his power to guide the children whom he will teach toward goals of personal and academic achievement. He recognizes, as well, that he must continue his own education, constantly expanding the boundaries of his mind to meet a complex and changing world.

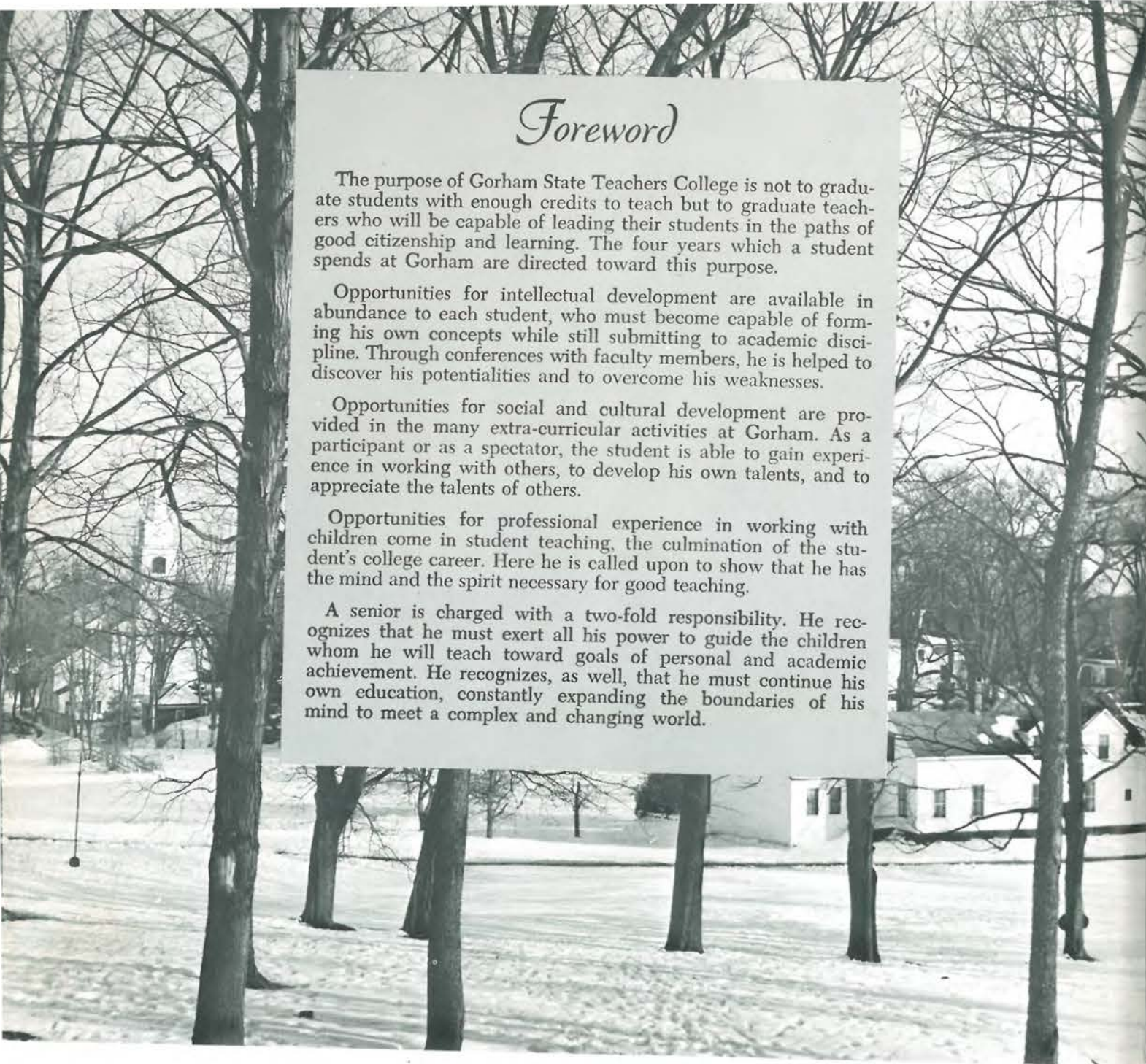

"Male" — Call . . .

Table of Contents

| | | | |
|---------------------|----|-------------------------|-----|
| Dedication | 10 | Seniors | 116 |
| Faculty | 12 | Underclassman | 146 |
| Activities | 42 | Advertising | 154 |
| Organizations | 62 | Student Directory | 170 |
| Athletics | 98 | | |



Uh, Oh, Trouble and More Trouble



The Beginning or The End? ? ?

Table of Contents

| | | | |
|---------------------|----|-------------------------|-----|
| Dedication | 10 | Seniors | 116 |
| Faculty | 12 | Underclassman | 146 |
| Activities | 42 | Advertising | 154 |
| Organizations | 62 | Student Directory | 170 |
| Athletics | 98 | | |



..... Supper



..... At Upton

Table of Contents

| | | | |
|---------------------|----|-------------------------|-----|
| Dedication | 10 | Seniors | 116 |
| Faculty | 12 | Underclassman | 146 |
| Activities | 42 | Advertising | 154 |
| Organizations | 62 | Student Directory | 170 |
| Athletics | 98 | | |



Some Studied

Table of Contents

| | | | |
|---------------------|----|-------------------------|-----|
| Dedication | 10 | Seniors | 116 |
| Faculty | 12 | Underclassman | 146 |
| Activities | 42 | Advertising | 154 |
| Organizations | 62 | Student Directory | 170 |
| Athletics | 98 | | |



Look at that back hand! ! !



Sounds Good, But Still . . .



"Jazz" Session

Table of Contents

| | | | |
|---------------------|----|-------------------------|-----|
| Dedication | 10 | Seniors | 116 |
| Faculty | 12 | Underclassman | 146 |
| Activities | 42 | Advertising | 154 |
| Organizations | 62 | Student Directory | 170 |
| Athletics | 98 | | |



Corthell Hall



Russell Hall



Upton Hall

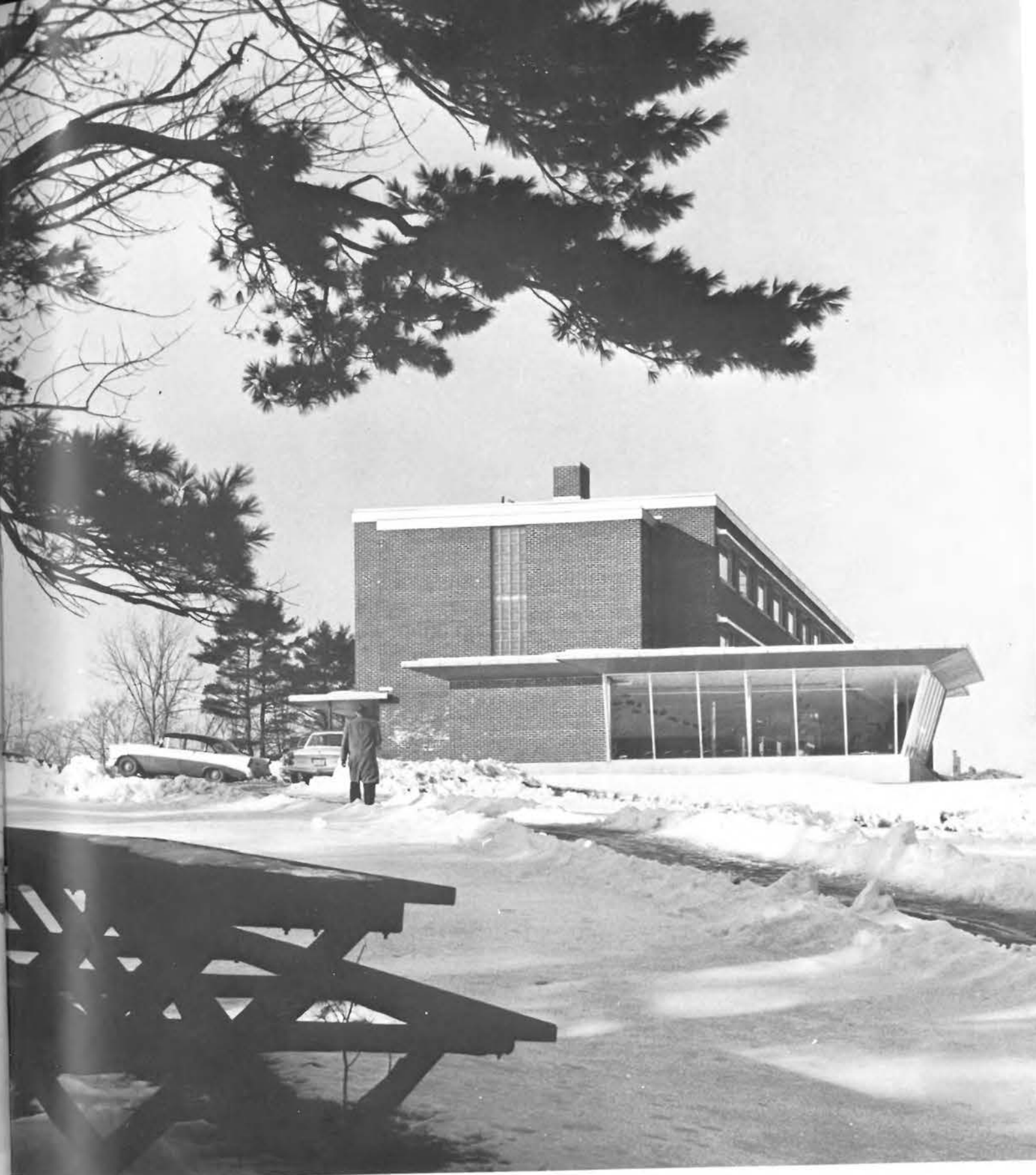

Woodward Hall



The class of 1963 dedicates this edition of the HILLCREST to Mrs. Sylvia Martin who has long been associated with Gorham State Teachers College. After the death of her husband, who was in charge of the program in audio-visual education, Mrs. Martin entered Gorham State Teachers College and was a valued member of our class for two years. When an opportunity to work in the library presented itself, she became a member of the library staff.

Today Mrs. Martin is known by the members of the college for her friendliness. By being able to remain cheerful in spite of trying moments, she has gained the admiration of all. Her patience and willingness to help are appreciated by both the students and faculty of Gorham.

Mrs. Sylvia Martin



Miss Elizabeth Sawyer

The class of 1963 extends its earnest appreciation to Miss Elizabeth Sawyer for her continued assistance in producing the HILLCREST. We are indebted to her for her forbearance, calmness, and devoted interest in us as individuals and as students. As a class, we acknowledge her valuable contributions of knowledge and teaching in the field of English at Gorham State Teachers College.

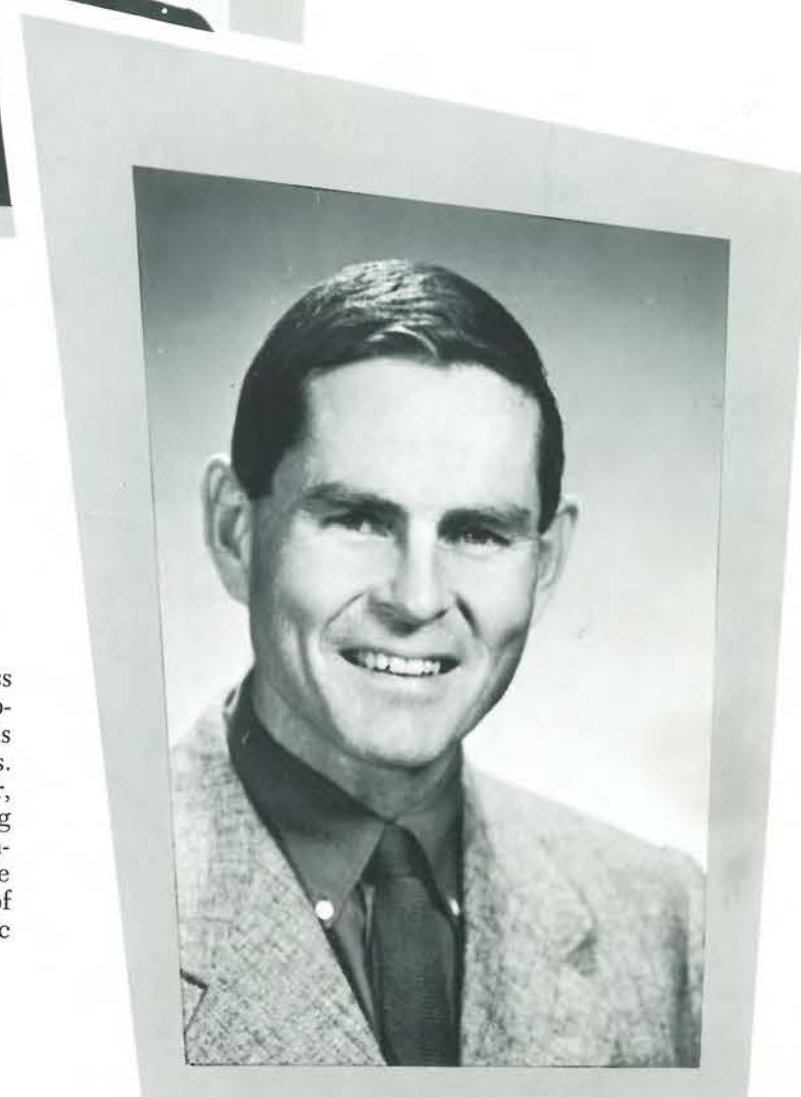

Mr. George Barker

To Mr. George Barker, the Senior Class of 1963 wishes to express its sincere appreciation for his invaluable assistance as our class advisor for the last four years. We are grateful for the patience, humor, and interest that he has shown in working with us. Not only as a class, but as members of the college at large we recognize how much his knowledge and teaching of science have contributed to the academic life of Gorham State Teachers College.



Faculty



MAKING DECISIONS THAT SHAPE A COLLEGE

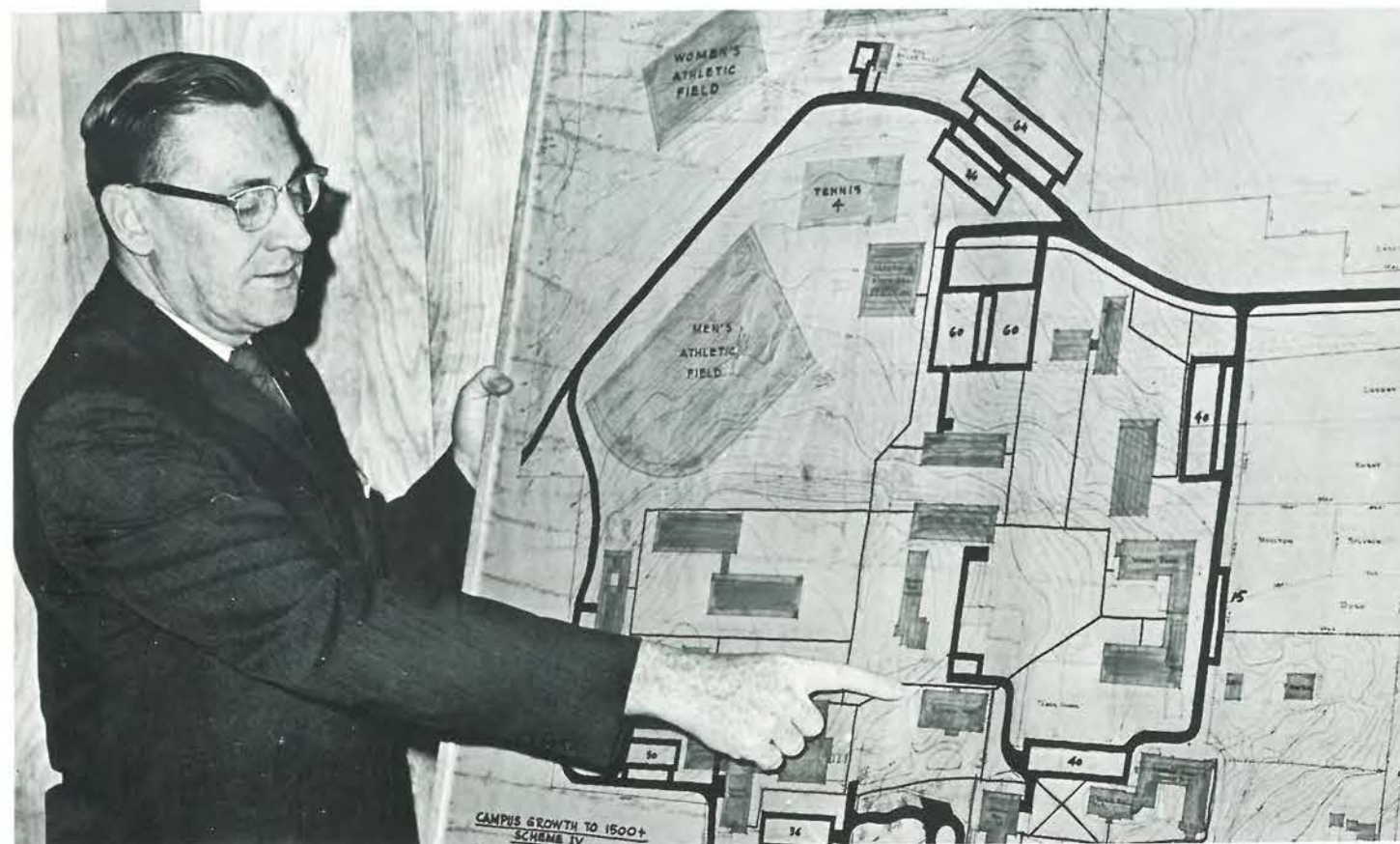

Dear Members of the Class of 1963:

If you will pause and glance in retrospect over your sixteen years of schooling you will recognize that you have been witness to, and played a part in, an educational awakening not equalled since the Renaissance. Hordes of students pounding on the doors of our colleges, special classes for the intellectually gifted, vast foundation grants for special programs in all areas of the curriculum, and many other events are tangible evidences of this national concern.

That this intellectual ferment has not escaped the Gorham campus is obvious. During your four short years at this college you have seen the opening of new buildings, participated in the accreditation of the college, greeted new faculty members, and been affected by a curriculum revision. These and many other aspects of your college life should inspire you to go forth as disciples of an improved educational system.

Your college graduates you secure in the knowledge that you have a strong academic background for tomorrow's schools. We are equally convinced that you possess virtues without which even the greatest of all intellectuals are lost in the classroom. Patience, kindness, humility, moral fiber, a sensitivity to human needs, a genuine and lasting love for your fellow man must be part of the make-up of one who would teach.

Your college's concern with the discipline of your mind and the strength of your character is such that your influence for good on humanity should be significant. I speak for the entire faculty when I wish you success in your important life's work.



Administrative Assistant



Ralph Duso



Mr. Duso Conducting a Construction Meeting — — —

A college, like an individual, cannot stand still; either it moves forward or it regresses. Surely the former has been the choice made here at Gorham State Teachers College.

The progressive building and expansion of facilities are of great significance to our campus. In the planning of new facilities — — — buildings, laboratories, campus expansion, we must plan not only for the types of activities for which they will be used today; we must consider that tomorrow or twenty-five years from now new frontiers in education may demand activities dynamically different from those of today.

We salute the accomplishments of the present; we look forward confidently to continued progress and growth in the future.

Dean of Instruction



Robert York

On behalf of the student body, we welcome Dr. York as our new Dean of Instruction. Already we have come to appreciate not only his scholarly mind but his sincere interest in the welfare of each individual student. Surely, his work is of great importance during this period while so many changes in the curriculum have been necessary for further growth on our campus.



Dr. York Conducting a Curriculum Committee Meeting — — —



REGISTRAR - - - - - Mr. Allston Smith



ADMISSIONS - - - - - Dr. Lincoln T. Fish



STUDENT TEACHING - - Dr. Howard L. Bowen



PLACEMENT - Miss Evelyn Littlefield

Dean of Women



Miss Edna Dickey



Dean of Men



Mr. James Bowman

Administration



DR. KENNETH T. H. BROOKS
President of G.S.T.C.
B.A. University of New Hampshire;
M.Ed. Boston University; D.Ed. Boston
University.



MR. RALPH DUSO
Administrative Assistant
B.Ed. Keene Teachers College; M.A.
New York University.



DR. ROBERT M. YORK
Dean of Instruction
A.B. Bates College; A.M. Clark Univer-
sity; Ph.D. Clark University.



DR. LINCOLN T. FISH
Director of Admissions
B.S. and M.A. University of Maine;
Ed.D. Boston University.



DR. HOWARD L. BOWEN
Director of Student Teaching
A.B. University of Maine; M.A. Univer-
sity of Maine; University of Wisconsin;
Harvard University; D.Sc.Ed. University
of Maine (honorary).



MR. ALLSTON SMITH
Registrar
B.S. Boston University; M.S. University
of Maine.



One must face the sobering fact that present-day knowledge and understanding of human relations and individual adjustments are not adequate. Thorough preparation for teaching should include a knowledge of its background and an awareness of its problems. Vastly important also is the able guidance which the student must receive in order to cope with the various situations he will soon encounter. This segment of his education culminates in a full semester of student teaching, under the capable leadership of the Education faculty.



MISS MILDRED PEABODY
Associate Professor
B.S. Gorham State Teachers College;
M.Ed. Boston University; University of
Maine; University of New Hampshire.



MRS. MELISSA COSTELLO
Assistant Professor
B.S. Gorham State Teachers College;
M.Ed. University of Maine; Post Mas-
ter's Certificate University of Maine.



MISS EVELYN LITTLEFIELD
Placement Director
B.S. Defiance College; M.A. Columbia
University; University of New Hamp-
shire; Boston University.



MR. ALFRED GRANT
Instructor
B.S. Ed. Salem State Teachers College;
M.Ed. Boston University.



MR. JAMES BOWMAN
Associate Professor
B.S. Gorham State Teachers College;
M.Ed. Boston University; Advanced
Graduate Study Boston University.

Education

Art



MRS. GWEN SAWTELLE
Instructor
B.S. University of Minnesota; M.A.
George Peabody College for Teachers.



MR. GALE MINER
Assistant Professor
B.S., M.A., M.F.A., Columbia University

The Art Education program began four years ago with three enrollees. There are now thirty students preparing for certification as art teachers and supervisors for Maine. Nine seniors completed their student teaching assignments in the schools of Brunswick, Kittery, Portland, South Portland, and Westbrook in February. The three original students now hold positions in Portland, Saco, and Westbrook.



Art students busy at work.



Mr. Miner, Instructs New Student.



Music



Surely it is difficult to satisfy a critical and sensitive listener like our Dr. Bowder.



Here Miss Heel is seen teaching some music fundamentals.

The Music Education program has a total of fifty-three music majors. It is designed to prepare music supervisors who will have the necessary skills and experience in vocal and instrumental music for teaching all phases of music from the elementary grades through high school. Students gain further experience by participation in performing groups. Individual abilities are developed through solo performance. As its contribution to the general cultural background of the student, the Music Department also offers courses in Music Appreciation and Fundamentals.



MR. GIRARD CHAMBERLAND
Associate Professor
B. of Music and M. of Music Boston University; University of Glasgow; Harvard.



MISS HELEN HEEL
Assistant Professor
B.S.E. Gorham State Teachers College; M. Music University of Michigan; University of Maine.



DR. JERRY L. BOWDER
Assistant Professor
B.A. University of Washington; M. Music Lewis and Clark College; Ph.D. Eastman School of Music.

English



MISS ELIZABETH SAWYER
Assistant Professor
B.A. University of Maine; M.A. Boston University; Middlebury College.



MRS. PEARL FICKETT
Instructor
B.A. University of Maine; Graduate Study University of Maine.



MR. STANLEY VINCENT
Instructor
B.A. Boston University; M.A. Columbia University.



MR. WILLARD ARNOLD
Associate Professor
B.A. DePauw University; M.Ed. Boston University; M.A. University of Iowa.



DR. DONALD C. SPENCER
Associate Professor
B.S. Bemidji State College; M.S. University of Wisconsin; Ph.D. University of Wisconsin.

Recognizing that communication is a vital part of the teaching process, the English department at Gorham provides courses in composition and speech designed to give experiences with ideas and language which will enable students to use the tools of communication more effectively.

In addition, a broad offering of literature courses, stressing critical reading, gives an awareness of the cultural heritage, enrichment of background, and an opportunity for depth experience.



Library Science



MRS. RUTLEDGE MORTON
Library Assistant
Gorham State Teachers College.



When it comes time to sign out books, Miss Martin and Miss Eames are always available.



MRS. SYLVIA MARTIN
Library Assistant
Gorham State Teachers College.



MR. RONALD J. MacDOUGALL
Instructor
B.Ed. Plymouth Teachers College; M.A. University of New Hampshire; M.L.S. Rutgers University.



MRS. MERCY C. PACKARD
Associate Instructor
B.S. Gorham State Teachers College; Graduate Study University of Maine.



MISS MARJORIE B. EAMES
Assistant Professor
B.S. Middlebury College; B.S.L.S. Pratt Institute; A.M.L.S. University of Michigan.

Social Sciences



MISS EDNA F. DICKEY
Assistant Professor
B.A. and M.A. University of New Hampshire; Columbia University; Syracuse University; Boston University.



MR. JAMES WHITTEN
Associate Professor
B.A. Colby College; M.A. University of Maine; Boston University.



MR. PAUL LARRABEE
Instructor
B.S. and M.Ed. Boston University; Brown University; Harvard University.



DR. HORTON W. EMERSON JR.
Associate Professor
A.B. Colby College; Ph.D. Yale University.



Mr. Larrabee says that teaching history can be enjoyable.



Stephen MacDonald and Mr. Whitten. Steve listens to a great philosopher.



Social Sciences



Professor Paul Barker.



Future teachers visit Professor Barker's Archaeology Laboratory.

The Social Studies Department, under the direction of its new and capable Chairman Dr. Robert York, aims to give the prospective teachers a broad knowledge of the past, up-to-date knowledge of the present, and alertness to the problems of the future.

To give future teachers firsthand information on how the people of other "geographic regions" live, work and play, and to visit points of historical, cultural and educational interest Mr. Wensel Moberg conducts field tours of 6-12 days duration to various parts of Eastern U.S. and Canada.

The International Relations class, under the direction of Mr. James Whitten, shares in the project of the New Hampshire Council for World Affairs.



MR. PAUL BARKER
Associate Professor
B.A. Wittenburg College; M.A. Emporia State Teachers College; B.D. Colgate-Rochester Divinity School; Berlin University; Tubigen University.



MR. WENSEL MOBERG
Instructor
B.A. and M.A. Clark University; University of Maine.

Mathematics



DR. LINCOLN T. FISH
Professor
B.S. and M.A. University of Maine;
Ed.D. Boston University.



MISS MARY PEABODY
Assistant Professor
B.S. and Ed.M. Boston University; Uni-
versity of Maine; University of New
Hampshire.



MR. ALBERT BENNETT
Instructor
B.S. Maine Maritime Academy; B.S.
University of Maine; M.A. University
of Maine; Summer Institute Bowdoin
College.



MR. MAURICE M. WHITTEN
Assistant Professor
A.B. Colby College; M.A. Columbia Uni-
versity; N.S.F. Fellowship.



MR. GEORGE BARKER
Assistant Professor
B.S. Gorham State Teachers College;
M.S. Boston University; University of
New Hampshire; Harvard University.



MR. ROBERT MILLER
Assistant Professor
B.A. Colby College; University of Maine;
Boston University.



A minimum of sixteen percent of the elementary school teacher's classroom time is spent in teaching mathematics. When this is considered with the recent national increase in emphasis in mathematics, it accounts for some of the motivation for increasing both the mathematics staff and the number of required semester hours in mathematics. The mathematics department is cognizant of its added responsibility and offers a wide range of courses to meet the needs of a balanced curriculum.

At no time in history has there been a greater influence exerted by



BAILEY HALL, Math and Science Wing

the physical and biological environment upon our economic, social, and cultural understanding and well being. Only through properly trained children can one expect a future population capable of dealing intelligently with this complexly scientific world. All civilization must face this challenge.

Gorham, with its modern facilities, provides an expanding program not only for students in general education, but also for those interested in majoring or minoring in areas of the biological and physical sciences.

Science



DR. ELIZABETH KERR
Professor
B.S. Marygrove College; A.M. and Ed.D.
Columbia University.



MR. HAROLD NEUBERGER
Associate Professor
B.S. Iowa Wesleyan College; M.S. Uni-
versity of New Mexico; Research Fellow,
New York University Medical School;
Boston University.



MR. GEORGE AYERS
Instructor
B.A. University of Maine; M.A. Ohio
State University.

Physical Education



MR. RICHARD COSTELLO
Associate Professor and Director of Athletics
B.S. University of Alabama; M.S. University of Illinois; Springfield College; University of Maine.



MISS DORIS FITZ
Assistant Professor
B.S. and M.Ed. Boston University; University of Maine.



MISS JEANNETTE GOODWIN
Assistant Professor
B.S. Sargent College; M.Ed. Springfield College; University of Wisconsin; University of Michigan; University of Maine.



MR. RAYMOND COOMBS
Associate Instructor
B.S. Springfield College; University of New Hampshire.



A physical education class with Mr. Coombs at the head. "What about these cuts?"

Physical Education is required for all Freshman and Sophomore students as a part of their graduation requirement. The College assumes the responsibility of giving a substantial groundwork in the fundamental skills of planned activities. In addition tests are given for both physical conditioning and physical fitness, thereby preparing all students for emergencies as well as for the process of daily living. Many other areas are covered: emphasis on team, dual, and individual sports, offering of a Modern Dance Program for women, and many intercollegiate sports for men. Each group is so planned to meet the needs of any student who wishes to participate in any or all phases of the program.



As rapid technological developments continue to revolutionize our way of life, they provide the Industrial Arts Department a most challenging task in its preparation of teachers. Unlike many other disciplines, the study of industrial arts is dynamic and must continue to be to serve its role in the educational development of all youth. It is this goal which directs the Department in its efforts to provide teachers who are technically competent, culturally mature, and professionally oriented.



MR. ARTHUR O. BERRY
Associate Professor
B.S. Gorham State Teachers College; M.Ed. Pennsylvania State University; University of Connecticut.



MR. JOHN E. FALLS
Instructor
B.S. West Texas State College; M.E., A&M College of Texas; University of Connecticut.



MR. JOHN S. GREER
Associate Professor
B.S. Gorham State Teachers College; M.Ed. Pennsylvania State University; University of Connecticut.



MR. ELWOOD PADHAM
Assistant Professor
B.S. Gorham State Teachers College; M.A. University of Maryland; University of Maryland.



DR. JOHN MITCHELL
Professor and Chairman of Industrial Arts
B.S. Fitchburg State College; M.A. University of Minnesota; Ed.D. Pennsylvania State University.

Industrial Arts

Campus School



MISS ALBERTA LITTLEJOHN
Principal of Campus School
B.S. Gorham State Teachers College;
M.Ed. Boston University.



MISS MARILYN FARRAR
Associate Instructor
Junior Primary
B.S. Gorham State Teachers College;
Boston University.



MRS. ANGELINE COLPITTS
Instructor
Junior Primary
B.S. North Dakota State Teachers College;
M.Ed. University of Maine; University of Chile.



MRS. CLAIRE LIBBY
Associate Instructor
Grade 2
B.S. Gorham State Teachers College.



MRS. CAROLYN T. YOUNG
Associate Instructor
Grade 2
B.S. Gorham State Teachers College;
Graduate Work, University of New Hampshire.



MISS MARY BEVERLY
Associate Instructor
Grade 2
B.S. Farmington State Teachers College.



MRS. MURIEL STONE
Instructor
Grade 1
B.S. Farmington State Teachers College;
M.Ed. University of Maine.



MRS. EDYTHE LIBBY
Instructor
Grade 1
B.S. University of Maine; M.Ed. University of Maine.



MRS. MILDRED RICHARDSON
Associate Instructor
B.S. Gorham State Teachers College.

Campus School



MRS. PERSIS HARDING
Instructor
Grade 3
B.S. Gorham State Teachers College;
M.Ed. Boston University.



MRS. MARY BARKER
Instructor
Grade 3
B.S. Gorham State Teachers College;
M.Ed. University of Maine.



MRS. MARIA HIGGINS
Associate Instructor
Grade 3
B.S. Gorham State Teachers College.

Campus School



MR. ERVIN KIMBALL
Associate Instructor
Grade 4
B.S. Gorham State Teachers College.



MRS. GWENETH ERBY
Associate Instructor
Grade 4
B.S. Gorham State Teachers College.



MRS. FAITH SAWYER
Instructor
B.S. Gorham State Teachers College;
M.Ed. University of Maine.



MISS JOSEPHINE MATTHEWS
Instructor
Grade 5
B.S. Gorham State Teachers College;
M.Ed. University of Maine.



MRS. ALBERTA HARMON
Instructor
Grade 6
B.S. Gorham State Teachers College;
M.Ed. University of New Hampshire;
Boston University.



MRS. MARY KIMBALL
Associate Instructor
Grade 6
B.E. Keene State Teachers College.



Student Teaching



One of the responsibilities of the Campus School faculty is to guide the college students so that each will develop his teaching potential to the highest degree.



MISS KATHERINE BLANCHARD



MISS SHERRILL TURCOTTE



MISS JEANNE LEVEILLE



MISS PATRICIA INGRAHAM



MISS SUE HARTFORD

Clerical Staff



MRS. ELECTA BROWN
Bursar



MISS MADELINE WESCOTT
Bookkeeper



MRS. PEARLICE HOYT
Manager of Bookstore



MRS. VIOLA SMITH
Receptionist



MRS. VIRGINIA CHRISTENSEN
Secretary to the President



MRS. DOROTHY BERRY
Secretary to the Registrar



MRS. JACQUELINE COUSINS
Clerical Staff



Mrs. Berry and Mrs. Sturgis.



MR. ROBERT SAMPLE
Upton Hall Chef



MR. WALTER BABBITT
Upton Hall Chef



MR. JOHN PAQUETTE
Upton Hall Chef



MR. ROGER BELANGER
Upton Hall Chef

Cafeteria Staff

Domitory Staff



MRS. F. ETHEL ROWLANDS
House Director
Robie Hall



ROBIE HALL, Freshman Dormitory
Women



MRS. ADA L. STEWART
Substitute House Director
Robie Hall



MRS. CELIA GROSS
House Manager
Andrews and Robie Halls



ANDREWS HALL, Sophomore
Dormitory, Women



MISS MARGARET SIMMONS
House Director
Andrews Hall



Domitory Staff



MRS. DOROTHEA DUNTON
House Director
Woodward Hall



WOODWARD HALL, Men's Dormitory



MRS. ALICE BOOTHBY
Nurse



MRS. EMILY GORDON
House Manager
Upton Hall



UPTON HALL, Junior and Senior
Dormitory, Women



MRS. RUTH LEWIS
House Director
Upton Hall

Lounge Staff



MRS. VIVAN HEWETT
Student Lounge Manager



MRS. IRENE STIGMAN
Student Lounge Hostess



MRS. LUCILLE NORTON
Student Lounge Hostess



Mrs. Stigman and Mrs. Hewett.



Mrs. Norton is seen being helpful.



The Lounge!



Maintenance



A typical Saturday morning with Phil Libby.



MR. ROGER W. MALONEY
Custodian
Library-Bailey Hall



MR. ROY HAGERMAN
Maintenance Mechanic
Upton Hall



MR. THEODORE LUNT
Engineer



MR. PHILIP LIBBY
Custodian
Library-Bailey Hall



MR. DOUGLAS WARD
Custodian



Activities

Freshman



Discussions with adviser on dormitory life and on classroom and extra-curricular activities.



September 10-12 was a period of welcome on the part of the returning students and the faculty and one of anticipation and adjustment for the new freshman class. All phases of the orientation program seemed to be enjoyed by those participating in the very busy schedule. We are hopeful that our new students received a helpful introduction to our campus.

Orientation

"Campus greeted us in autumn . . ." became a reality for the 263 enthusiastic members of the class of '66 as they participated in the orientation program planned and carried out by a student-faculty committee. After the initial meeting in Robie Center, the freshmen found themselves embarking on tours of the campus, receiving welcomes from the President and faculty speakers, and enjoying a social and sports program.



Upperclassmen and freshmen skits.



Nervous yet anxious

Freshmen with a junior adviser.



Freshman Reception



Welcome from Dr. Spencer.

Thursday, September 27, the Student Christian Association sponsored the Freshman Reception. In Russell Hall auditorium, hostess Barbara Coffey welcomed the freshmen, announced the program of selections given by students from the Music Department, and introduced the speaker of the evening, Dr. Donald Spencer, who presented a forceful talk, "What an Education Is." At the conclusion of the program the freshmen were escorted by upperclassmen to the gymnasium to meet Dr. and Mrs. Brooks and the college faculty. Refreshments were served and dancing followed.



Good evening from Dr. and Mrs. Brooks.



Getting to know you
...

Green and White Way



World University Service Publicity.

The Student Christian Association successfully staged their Green and White Way in Russell Hall. On March 26 many students participated in the penny carnival, not only by having fun but also by giving charity.

All proceeds are donated to the World University Service which involves students and professors from worldwide colleges and universities. WUS seeks to help where there are limitations of educational facilities and a lack of leadership. Mutual assistance through WUS brings new hope to frustrated students and professors.

By hitting a lad with a sponge, tossing pennies, buying a self portrait, or throwing darts, Gorham State showed that we care and believe that we can help others to help themselves. Let's hope that G. S. T. C. is always cooperative and understanding towards others on our local community and worldly levels.

Posters in the making



Planning Committee:

Edith Bickford
Janice Libby

Lynda Wilson
Donna Gryths



The candidates: Olivette, Carole, and Sharon.



Dr. Kerr and Betty present roses and trophy to Queen Sharon.



Queen Betty and Queen-to-be Sharon have a *tete à tete*.

Homecoming

In October, the third annual Homecoming Weekend, sponsored by the Varsity "G" Club, was held. Events of the busy and enjoyable weekend included a movie, soccer game, and a dance. Each fraternity backed a candidate for queen: Kappa Delta Phi — Olivette Tessier; Phi Sigma Pi — Carole White; and Alpha Lambda Beta — Sharon Anderson. By vote of the student body Sharon was chosen Queen for 1962 to succeed Betty Verrill. The outstanding event was a soccer game which resulted in a 0-0 deadlock with Rhode Island College.

Weekend

Queen Sharon kicks off at the scoreless game.



Homecoming Ball

Mayor Campaign

Among the vivid memories of the Mayor Campaign of 1962-1963 will be those of Alpha Lambda Beta's candidate, the happy "tramp" Irving Lash, his home in the grove, and his fellow citizens in the town of Garbageburg. The campus saw beyond the "rags" to the "riches" of Freddie's humor and sincerity. Who could miss seeing his signs and slogans all over campus, evidence of the united efforts of his fraternity! The big "I" and his supporters helped to make our year a thrilling one.



Kappa's colorful campaign featured "Dr. Casey" as portrayed by candidate Frank McDermott, with a supporting cast of trained nurses and patients (crazy or otherwise!). We shall all remember Blair General Hospital for some time. With their night and in-between shows (especially those flown in from Africa) the Kappas certainly did their best in trying to fill the prescription for mayor.

The third campaign of this memorable week was effectively presented by Charlie Berry and his fraternity Phi Sigma Pi. Carrying out the theme of the celebration of the 85th anniversary of G.S.T.C., they provided a musical show and a week of surprises. With great talent and hard work, they produced entertainment that brought music and dance of yesteryear to their appreciative audiences. Charlie proved to be the victor and led the campus in many activities throughout his year of office.



Irving Lash



Frank McDermott



Charlie Berry



Harvest Ball

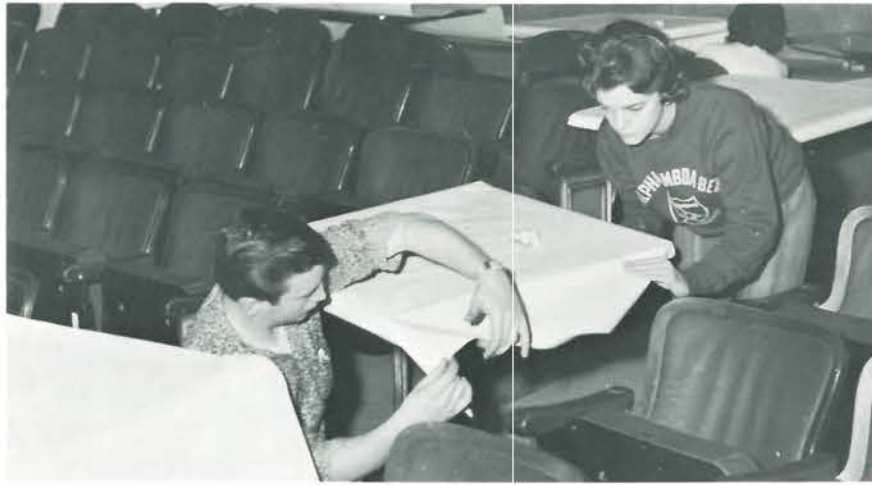

Preparations for the dance.



Mayor Charlie and Priscilla lead the Grand March.

"Lovely is the evening . . ."



Mayors, 1963 and 1962

Miss G.S.T.C. Pageant

This year's beauty pageant was held on March 16, in Russell Hall under the sponsorship of the Amicitia Club with the direction of the Portland Jaycees. Among all the tenseness and excitement, Elizabeth Gallison was awarded the title and crown of Miss G.S.T.C. of 1963 by Barbara Jean Orr, Miss Maine of 1962.

The Master of Ceremonies was our favorite Hilltopper, Al Cochrun, whose songs and introductions added much to the dignity of the event. Based on the Miss America Pageant the nine contestants participated in three phases of competition: evening gown, talent, and swimsuit. At all times they were judged for poise and personality.

Joyce Turgeon was first runner-up, while other finalists were Robin Oldmixon and Jane Erskine. Joyce was also the winner of the Miss Congeniality title. When our own new Pageant song was sung, immediately Betty Gallison, a senior, became the representative of our college in the Miss Maine Pageant of 1963.



Betty's Happy Talk



Contestants, left to right: Robin Oldmixon, Beverly Garramore, Olivette Tessier, Joyce Turgeon, Miss Maine, Carolyn Cobb, Betty Gallison, Jane Erskine, Carole Mazerolle, Doreen Winter.



The swimsuit judging



Miss G.S.T.C.

BETTY GALLISON

Winter Carnival 1963

The weekend of March 8-10 was Winter Carnival. With a new snow cover, the sculptures were started on Friday by many clubs and organizations. The Outing Club sponsored the weekend and proclaimed the theme to be "International Winter."

The students voted for their queen candidates Friday. Those juniors nominated were: Sharon Jennings, Penny Maddox, Joyce Mitchell, Kathy O'Flynn, and Cindy Rogers.

Friday evening there was planned a sports program and a dance. The dancing (especially twisting) took place in Andrews Hall. From the start all seemed to be enthusiastically involved in the eventful weekend.

With the perfect Saturday weather, many were seen putting the finishing touches to this year's extra special

sculptures and decorating Russell Hall festively with snowflakes and crepe paper icing.

On Saturday night the Coronation Ball was held at which Mayor Charlie Berry was Master of Ceremonies. With a large attendance, Lolly Barker, last year's Carnival Queen, announced the new queen, Cindy Rogers. Cindy, radiant and happy, led the Grand March with her escort.

Sunday and snow flurries followed, but did not hinder the informal tea held in Andrews Hall. Here it was announced by the Queen that Kappa won first place in the sculpture contest and Phi Sigma Pi was the runner-up. All certainly had a splendid weekend at G.T.S.C. and only regretted that it should have lasted so much longer.

Snow Sculpture Winners

First place — Kappa's *Olympic Tribute*



Second place — Phi Sigma Pi, *The United Nations*

First Work



"Hold it right there."



"Here they come again!"

"Our" Kennedy and his band.



Then Play!





Queens Lolly and Cindy and court.

Mayor Charlie, Priscilla, Queen Cindy and Brian lead the Grand March.

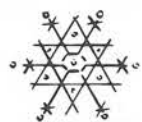

Winter Carnival Queen

QUEEN CINDY



Organizations

Observer

| | |
|-------------------------|--------------------|
| Editor-in-chief | James Saindon |
| News Editor | Ronald Spofford |
| Corresponding Secretary | David Blaney |
| Treasurer | Philip Graves |
| Feature Editor | Pam Tetley |
| Assistant News Editor | Rosemarie Levesque |

The purpose of the Observer, the campus newspaper, is to serve the general interests of the students. Its monthly issues bring campus news and opinions, the sports program, and human interest stories.

With the cooperation and effort of a capable staff, the Observer continues its role in meeting the challenges of improvement and expansion at Gorham.



Seated: P. Tetley, J. Saindon, R. Levesque.
Standing: R. Broadbent, P. Graves.



Row 1. S. Day, M. Levesque, P. Tetley, J. Saindon, E. Guiski, R. Spofford, R. Broadbent.
Row 2. B. Ashbury, I. Walker, S. Roy, L. Snow, C. White, P. Brooks, J. Litwinowich, M. Beecher, P. McKelvey.
Row 3. J. Coulthard, K. Anderson, B. Watson, R. Duvault, F. Hall, P. Graves, D. Eaton, H. Huckins, B. Hill, S. Sevens.

North American Travel Association

Officers

| | |
|------------|-------------|
| N. Weiblen | Co-Chairman |
| N. O'Brien | Co-Chairman |



Row 1: P. McKelvey, N. Weiblen, M. O'Brien, J. Coulthard, P. Tetley.
Row 2: D. Pintal, M. Gray, K. Simpson, S. Day, R. Erickson, L. Snow.
Row 3: M. Lutney, S. Roy, P. Libby.



N. Weiblen, P. Tetley, M. O'Brien, A. Geishauer.

The NATA is one of the busiest clubs on campus this year, as its members are working hard to earn enough money to go on a trip to Kentucky and Tennessee. This will be the seventh trip which the club has sponsored during its nine years of existence.

Its hard working advisers are Mr. Moberg and Mr. Miller. Mr. Moberg prepares an outline of all the geographic, industrial, agricultural, and historical places to be seen along the entire route; Mr. Miller makes out geological information of the area traveled, and each student on the trip gets a copy of both outlines.

This club is for any student who wants to further his education through travel.

The members take pride in working for a worthwhile cause and always enjoy an informative trip.

Student Christian Association

Officers

| | |
|----------------|------------------|
| President | Nancy Ames |
| Vice-President | Priscilla Lerden |
| Secretary | Lynda Wilson |
| Treasurer | Brenda Hill |

The purpose of the Student Christian Association is to give college students an opportunity for religious experience. As an interdenominational group, the organization welcomes all students to its meetings. Occasionally the SCA and Newman Club combine for meetings and outside activities.

The SCA takes a vital interest in the activities on campus. Each year the organization sponsors Open Lounge and Freshman Reception. During the spring the annual Green and White Way, a penny carnival for the benefit of the World University Service, is held.



Christmas caroling at boys' dormitory.



Row 1: P. Ferden, N. Ames.
Row 2: B. Coffey, L. Wilson, B. Hill.



Row 1: L. Wilson, B. Raymond, S. Pushaw, B. Coffey.
Row 2: J. Phipps, B. Watson, L. Espling, R. Schulze.
Row 3: D. Griffiths, M. Moore, E. Beckwith.
Row 4: J. Libby, M. Pratt, B. Aikeqhead.
Row 5: P. Ferden, N. Ames.

Newman Club

Officers

| | |
|----------------|----------------|
| President | Linda Bagley |
| Vice-President | Julie Banaitis |
| Secretary | Noreen Hickey |
| Treasurer | Pauline Fortin |

The Newman Club is a national religious organization for the benefit of Catholic students. It gives the students an opportunity to participate in religious, intellectual, and social activities. Through active participation in the Newman Club a student learns to share more intellectually and fruitfully in the worship of God, increases his knowledge of Catholicism on the college level, and develops a more complete awareness of his role in society. The club sponsors activities such as communion breakfasts, dances, and an annual Christmas party at the St. Louis Home for Boys and Girls.



Preparing the "goodies"



Row 1. K. O'Flynn, B. Garrimore, B. Manduca, S. Roy, D. Pintal, M. Hanson, S. Turcotte, J. Turcotte, M. Watson.
 Row 2. A. McNally, M. Wilkinson, E. Murphy, P. Fortin, J. Banaitis, L. Bagley, V. Porter, N. Hickey, S. Vadnais.
 Row 3. M. Galupe, M. Levesque, M. Beecher, A. Miller, M. Racine, P. Libby, M. Bedard, D. Dube, J. Hendrickson, N. Crocker, M. O'Brien.
 Row 4. C. Mazerolle, P. Tetley, C. Donovan, M. Wiggins, A. Dickinson, B. Staples, A. Hachey, M. McNamara, J. Debroulle.



Front: V. Porter.
 Standing: N. Hickey, L. Bagley, P. Fortin, J. Banaitis.

Outing Club

Officers

| | |
|---------------------|---------------------|
| President | Priscilla Rogers |
| Vice-President | Margaret Verrill |
| Secretary-Treasurer | Mary Anne Wilkinson |
| Standing Committee | Irving Lash (ch.) |

Because the Outing Club, open to all students interested in athletic and social activities, offers a program of great variety, no student has to be an accomplished sportsman to belong.

The club consists of about thirty members. Skating, splash parties, hikes, dances, bowling and other activities are planned and carried out by the members.

Appreciation goes to Mr. Richard Costello, who has served as faculty adviser for the past few years.



M. Verrill, P. Rogers, M. Wilkinson.



Row 1. Z. Graves, R. Oldmixon, M. Verrill, C. Rogers, M. Wilkinson, D. Winter, P. Grant.
Row 2. M. Levesque, J. Barker, S. Roy, Holmes, L. Foy, C. Smith, S. Gordon, B. Eames.
Row 3. L. Harlow, L. Black, P. Moulton, R. Hixon.

Varsity "G"

Officers

| | |
|---------------------|----------------|
| President | Thomas Roberts |
| Vice-President | Roland Farley |
| Secretary-Treasurer | Neil Lash |

The Varsity "G" Club is an organization composed exclusively of those men who have earned a letter in any varsity sport. The main purpose of the club is to create an interest in Gorham's athletic program on both the intercollegiate and intramural levels.

In the fall, the club sponsors soccer homecoming and the homecoming ball. Then, in the spring, the club provides a banquet for all those who have participated in a varsity sport. At that time the athletic awards and trophies are presented to outstanding players.

The Varsity "G" Club Newsletter, printed several times a year by various club members, keeps the alumni in contact with the sports program on the Hill. Under the guidance of Mr. Costello, the Varsity "G" Club has grown tremendously and will surely grow and further improve in the future.



Row 1. V. Porter, A. Dickinson, R. Farley, T. Roberts, N. Lash, D. Jowett, E. Leblanc.
Row 2. R. Spugnardi, R. Plourde, J. Smythe, D. White, E. Guiski, B. Anderson, K. Bissell, C. Wing, P. Johnson.
Row 3. G. Cobb, J. Bean, H. Hardy, B. Ingerson, A. Dyer, D. Clukey, J. Shaw.



T. Roberts.

Women's Athletic Association

Officers

| | |
|----------------|--------------------|
| President | Julie Ann Banaitis |
| Vice-President | Jackie Michaud |
| Secretary | Janet Plummer |
| Treasurer | Linda Smith |

The Women's Athletic Association tries to furnish opportunities for women students to participate in sports and other associated activities.

For each sport in which one may participate, points are recorded. At the annual banquet of the organization, awards consisting of numerals, letters, pins, jackets, and trophies, are presented in recognition of an attained number of points.



J. Plummer, J. Michaud, L. Smith, J. Banaitis.



Row 1. B. Williamson, L. Smith, J. Michaud, J. Banaitis, J. Plummer, S. Cutter, L. Hanson.
Row 2. A. McNally, B. Brown, M. Meader, D. Rowell, J. Litwinowich, G. O'Sullivan, L. Wilson, M. Clukey, B. McPhail.
Row 3. M. Watson, C. Rogers, J. Turgeon, T. Giberti, M. O'Brien, E. Siegal.

Modern Dance

Officers

| | |
|----------------|------------------|
| President | Priscilla Rogers |
| Vice-President | Kathy Davis |
| Secretary | Jackie Michaud |
| Treasurer | Paula Lessard |



Row 1. J. Michaud, C. Rogers, K. Davis, P. Lessard.
Row 2. Libby, J. O'Donald, M. Hybers, C. Lachance, S. Anderson, P. Strout, C. Dunbar, V. Brand, B. Williamson.
Row 3. M. Watts, J. Holland, B. Goff, B. Manduca, D. Pearl, B. Garrimore, C. Souviney, J. Trufant, N. Weiblen, M. Racine.
Row 4. S. Woodbury, E. Sinclair, C. Smith, S. Vadnais, C. Huntress, L. Smith, M. Ces, S. Day, B. Wright, L. Snow, M. Bedard, D. Carter.



First Row: P. Rogers.
Second Row: J. Michaud, P. Lessard, K. Davis.

The G. S. T. C. Modern Dance Club meets each Monday and Wednesday afternoon for technique classes and program work. In technique classes the members learn body control and the art of rhythmic, graceful, and meaningful body movements. The program work, which is choreographed by leaders and members, is presented twice a year. The first performance is at the Christmas convocation at which, this year, "The Night Before Christmas" and "Jésu, Joy of Man's Desiring" were presented. The second program, in the spring, is the major production of the year.

Dramatics

Officers

| | |
|---------------------|------------------|
| President | Barbara Leighton |
| Vice-President | T. Dennon |
| Secretary-Treasurer | P. Maddox |

The Dramatics Club gives the students the opportunity to display acting talent and to appreciate drama in both its production and behind the scenes work.

Plays are presented at intervals in the school year. In November three performances of *Blithe Spirit*, a sophisticated comedy, were given before large, appreciative audiences. In the early spring *Arms and the Men* was equally successful.

This is the second year of the club under Dr. Donald Spencer. His experience and skill have given a new impetus and quality to drama on campus.



Barbara Leighton.



Penelope Maddox.



M. Livermore, L. Pearlman, T. Dennon, P. Harvey



P. Harvey, M. Livermore



Row 1. Z. Graves, C. Smith, T. Dennon, S. Day, M. Livermore.
Row 2. D. Dube, J. Erskine, M. Gray, R. Hixon.



B. J. Stuart.



Dr. Spencer, Director.



T. Geishauser, B. Leighton.



T. Dennon, B. Stuart.

Arms and the Men

Blithe Spirit

Art Club

Officers

| | |
|----------------|-----------------------------|
| President | Joanne Littlefield |
| Vice-President | Sandra Enos |
| Secretaries | Erla Watson, Robin Oldmixon |
| Treasurer | Linda Morton |

The G. S. T. C. Art Club welcomes any Gorham Student interested in art. The main purpose of this club is to give all students the opportunity to express themselves artistically even if they are not art majors.

The activities of the club are planned by the students themselves. At the informal weekly meetings members work on projects to be exhibited later in the school year. Demonstrations and speeches by local artists and by the members of other art clubs are also included in the program.



Row 1. E. Watson, L. Morton, J. Littlefield, S. Enos, R. Oldmixon.
Row 2. P. Libby, D. York, R. Plourde, M. Gray.



Seated: J. Littlefield, S. Enos.
Standing: R. Oldmixon, E. Watson.

Band

Officers

| | |
|---------------------|-------------------|
| President | James Chapman |
| Secretary-Treasurer | Barbara Coffey |
| Sergeant at Arms | Donald Marcotte |
| Librarian | Marthenn Hartford |



Row 1. D. Marcotte, W. Boyden, J. Bennett, J. Johnson, F. O'Gorman, C. Stock, Delahanty, D. Eaton.
Row 2. Dr. Bowder, J. Walker, P. Harvey, R. Gallant, R. Albert, J. B. Whitten, G. Perkins, J. Taylor D. Hamalainen.
Row 3. C. Perham, B. Astbury, R. Jude, C. Blanchard, S. Woodbury, S. Merrifield, J. Banaitis, S. Cote, S. Lilienthal, B. Brown, A. Hartford, L. Espling.
Row 4. B. Coffey, R. Martin, J. Chapman, S. Hoyt, R. Bean, D. Anderson, G. Wilbur, P. Houser, M. Hanson.



D. Marcotte, B. Coffey, M. Hartford, J. Chapman.

This is Dr. J. L. Bowder's third year with the Gorham College band, which has been increasing its membership annually. At the beginning of each semester auditions are held for admission. The band rehearses two hours a week, preparing for convocation, basketball games, Recognition Day, and the annual Christmas and Spring Concerts. The band contributes much to the musical enjoyment and cultural growth of the college.

Women's Glee Club

Officers

President Carole White
 Librarians Pat Holland, Lennie Foye

The Men's and Women's Glee Clubs are made up of over one hundred men and women chosen for their ability and interest in music. Membership is determined by auditions. The groups perform either singly or in combination as the Gorham Chorale.

The Chorale is now in its third year under the competent direction of Mr. Gerard Chamberland. This group performs at the Christmas and Spring concerts and appears off campus as well.



C. White, L. Foye, P. Holland.



Row 1. B. Raymond, S. Skillings, S. Hathaway, B. Lenfestey, C. Bragg, O. Tessier, D. Pearl, L. Belair, J. Holland, P. Moulton, B. Manduca, A. Moody, J. Turgeon.
 Row 2. M. Gammon, M. Morton, G. Bradbury, C. Machon, A. Breau, C. Chandler, B. Smith, S. Anderson, P. Beecher, C. Guitte, C. Lombard, M. Runnels, P. Holland.
 Row 3. N. Ames, P. Chapman, A. Provencal, S. Pfuntner, J. Elliot, E. York, P. Fortin, L. Foy, C. White, C. Mazerolle, D. Lindquist, S. Willey, B. Saunders, R. Schulze, D. Griffiths.
 Row 4. C. Donovan, S. Burgess, L. Snow, R. Erickson, J. Libbey, N. Grant, M. Dow, R. Robbins, P. Dalente, S. Johnson, B. Lambert, B. Gough, S. Leavitt, E. Sinclair, C. Campbell.

Men's Glee Club

Officers

President Jerry Walker
 Librarian Ralph Bean



Row 1. D. Eaton, J. Walker, S. Hoyt, J. Johnson, M. Foster, P. Harvey, D. Hamalainen, J. Whitten, G. Perkins.
 Row 2. H. Huckins, C. Berry, A. Cochran, B. Graham, D. Marcotte, D. Fall, H. Cutler, R. Albert, J. MacDonald.
 Row 3. S. MacDonald, R. Martin, R. Bean, J. Dow, R. Lee, W. McLoughlin, B. Staples, C. Stock, D. Mayo.
 Row 4. J. Bennett, W. Boyden, C. Webb, F. Gorman, J. Chapman, D. Lonsway, R. Gallant, P. Graves, B. McCubrey.



R. Bean, J. Walker.

This spring the Chorale was privileged to represent Maine at the Eastern Divisional Convention of the Music Educators' National Conference, held in Atlantic City, New Jersey.

A successful drive for funds to aid in defraying expenses of the trip was carried out by the campus music organizations.

Mr. Chamberland's encouragement gave the Chorale the inspiration to do its utmost as a truly representative group.

A Cappella

Officers

President
Librarian

Douglas Eaton
P. Holland

A cappella is a vocal chamber group which specializes in music from the Renaissance to the contemporary period.

The group performs at convocations, school functions, and concerts.



P. Holland, D. Eaton.



Row. 1. R. Holland, P. Holland, C. White, J. Holland, D. Eaton, C. Donovan, S. Burgess, M. Morton.
Row. 2. M. Daniels, O. Tessier, M. Burton, W. Loughlin, E. Jordan, M. Hartford, P. Houser, E. Smith, H. Hocks.
Row. 3. G. Bradbury, D. Marcotte, D. Hall, S. McDonald, L. Espling.

Music Educators' National Conference



Row. 1. J. Walker, D. Marcotte, C. White, D. Eaton, L. Espling, C. Guiet, R. Bean.
Row 2. P. Holland, R. Holland, O. Tessier, D. Fall, R. Gallant, S. Burgess, C. Donovan, M. Hartford.
Row 3. R. Martin, J. Chapman, A. Cochran, F. O'Gorman, J. Bennett.

Officers

President
Vice-President
Secretary
Treasurer

Douglas Eaton
Carole White
Lyn Espling
Donald Marcotte



D. Marcotte, L. Espling, D. Eaton, C. White.

The Music Educator's National Conference functions primarily to expose its members to beneficial educational experiences so that each member may gain a clearer and broader concept of the profession he is to enter.

Each year M. E. N. C. sponsors concerts by selected high school music groups and by professional performing artists.

M. E. N. C. was active in supporting the Gorham Chorale on its trip to Atlantic City, New Jersey.

Student Education Association

Officers

| | |
|----------------|---|
| President | Yvonne Wilkinson |
| Vice-President | Dudley Harrington |
| Secretary | Linda Gott |
| Treasurer | Richard Broadbent |
| Publicity | (1) Rosemarie Levesque (2) Richard Devault |
| Program | Julie Ann Banaitis |

This year Gorham's chapter of the Student Education Association of Maine under the able guidance and assistance of our adviser, Miss Mildred Peabody, has been extremely active and successful.

Delegates representing our chapter of S.E.A.M. have attended the spring and fall Delegate Assemblies in Augusta, the Swampscot Convention in Boston, and the Peterborough Convention in New Hampshire.

Other activities this year have included participating in the annual Freshmen Orientation program, giving informal coffees for the student teachers, sponsoring of speakers on foreign education, and in addition, conducting a very successful High School Visitation Day program involving senior-high school students interested in the profession.



Row 1. L. Gott, J. Banaitis, Y. Wilkinson.
Row 2. M. Levesque, R. Broadbent, D. Harrington.



Row 1: M. Levesque, L. Gott.
Row 2: K. O'Flynn, S. Roy.
Row 3: S. Pushaw, B. Jazyuka.
Row 4: D. Griffiths, R. Erickson, D. Pintal.
Row 5: R. Schulze, J. Libby, J. Phipps.
Row 6: J. Banaitis, L. Wilson.

Industrial Arts Professional Organization

Officers

| | |
|---------------------|-----------------|
| President | John Skillings |
| Vice-President | Gary Merrian |
| Secretary-Treasurer | Richard McGowan |

The I. A. P. O. was formed to make available to the Gorham college community professional programs which would not otherwise be obtained, to give I. A. students a chance of belonging to an organization that would offer them an opportunity to present and discuss various problems involved in teaching Industrial Arts, and to promote professional development. Another goal is to give its members a greater understanding of the workings of industry and the advances of science that cannot be provided by classroom instruction alone. Then, too, the club is striving to improve the social and personal relationships between I. A. students and other Gorham students.



Mr. Greer, A. Lee,



S. Johnson, G. Merrian.

Industrial Arts Development Council



Row 1. A. Lee, Mr. Greer, S. Johnson, T. Letourneau.
Row 2. R. Cousens, G. Gray, G. Merrian.



Officers

| | |
|---------------------|-----------------|
| President | Sam Johnson |
| Vice-President | Terry Wilkinson |
| Secretary-Treasurer | Tim Letourneau |

The Industrial Arts Development Council consists of two students elected from each class and two faculty advisers. The council provides a closer relationship between Industrial Arts and academic departments. It also develops greater efficiency by resolving departmental problems and making contributions to benefit the department.

Future plans of the Council include the publishing of a handbook, containing a synopsis of the Industrial Arts program and other related information.

Sponsored by the IADC.

Student Council

Officers

| | |
|----------------|------------------|
| President | Terry Gray |
| Vice-President | Samuel Hoyt |
| Secretary | Yvonne Wilkinson |
| Treasurer | Ken Bissell |

The Student Council is composed of twelve members: the four officers and two delegates from each class. The function of the organization is to govern the student body and to provide the essential democratic link between the student body and the administration. The Student Council allocates the funds from the student fees to the various social organizations on the Hill, sets up the calendar of social activities for the year, sponsors the Mayor Campaign and the Miss G. S. T. C. Pageant, supervises all major ballot boxes, and sends representative student delegates to the Eastern States Convention in New York every spring. This year has been one of increased responsibility for the council and, we hope, one of added enjoyment for the student body in terms of social organizations and weekend activities.



S. Hoyt, P. Brooks, Y. Wilkinson, K. Bissell.



Row 1. Y. Wilkinson, Mr. Berry, S. Hoyt, P. Brooks, K. Bissell.
Row 2. S. MacDonald, V. Porter, K. Winchenbach, E. Leblanc, R. Bucknell.

Eastern States Conference



Max Brandt



Irene Walker



Samuel Hoyt



Yvonne Wilkinson

The purpose of this Association is to improve the services of teacher education institutions. This general aim is to be promoted in this organization and in the individual member colleges through the cooperative participation of students and faculty in the formulation of aims, policies, and practices.

Each college is allowed one faculty and student delegate to represent the college at the annual conference. It may send as many additional representatives as it desires.

Current practice at Gorham State Teachers College is for the Student Council to submit a list of candidates to the Advisory Council for approval. Following approval, a campus-wide election is held to elect one junior and senior to represent Gorham State Teachers College at the annual conference. Mr. Berry is the faculty advisor for this organization.

Inter-Dormitory Council

The main purpose of the Inter-dormitory Council here at Gorham State Teachers College is to be an active and constructive governing body on the campus. This group is composed of three officers elected by the women students, one representative chosen from each of the three Women's Residence Halls, and the vice presidents of the House Committees.

It strives, as a coordinating body, to maintain smooth operation of the residence halls. It studies and reviews existing regulations, represents the interests of all resident women, promotes social and cultural interests, and reviews cases of rule infraction. Above all, it establishes the highest standards of behavior among women students.

The three House Committees representing Upton, Andrews and Robie Halls are subordinate to the Inter-dormitory Council. Each committee consists of ten elected members, who serve for one year. It is concerned with the general welfare of all residents in its halls and participates in the operation of that hall by assuming various duties. The members of the House Committee represent the interests of the students. They promote dormitory social life by conducting at least one tea a year and other social functions.



Row 1. N. Crockett, G. O'Sullivan, C. Donovan, C. Dunbar.
Row 2. B. Hill, A. McNally, R. Robbins, B. Eames, S. Cutter.

House Committees



Row 1. L. Hanson, E. Murphy, E. DeGraaf, A. Miller, C. Dunbar.
Row 2. L. Bagley, C. Cobb, J. Holmes, J. Pontbriand.



Row 1. M. Verrill, B. Lambert, B. Saunders, C. Cobb.
Row 2. P. Grant, T. Ellis, S. Willie, T. Gilberti.



Row 1. M. Meader, L. Bagley, S. Norbury, M. McNamara.
Row 2. E. Marcous, M. Beecher, B. Verrill, M. Holbrook, R. Schulze, B. Williamson.

Men's House Committee

House Committees

Woodward Hall is the home of ninety-six men students of G. S. T. C. who, under the supervision of a wonderful housemother, Mrs. Dorothea Dunton, lead lives of happiness and comfort. The men's government of Woodward Hall consists of the president, Dave White; Secretary, Ken Bissell; a non-voting student council member, Bill Hoxie; and two representatives from each floor. The housemother, the Dean of Men, and the three proctors, Neil Lash, Kendall Winchenbach and Max Brandt keep the life in Woodward Hall running smoothly. All the men at Woodward Hall feel privileged to be able to live in such a fine dormitory.

Junior Counselors

Junior Counselors are junior girls living on freshman floors in the dormitory. They help the new students in their adjustment to the various aspects of college life, both social and academic. The junior counselors are chosen in the preceding spring from interested sophomores who demonstrate high standards of personal and social conduct, campus citizenship, academic achievement, and potential leadership.



Row 1. N. Lash, K. Winchenbach, K. Bissell.
Row 2. C. Jucius, H. Hall, R. Broadbent, W. Warner, V. Porter.

Junior Counselors



J. Michaud, I. Walker, D. Rowell, C. White

Amicitia



Row 1. S. Wildes, M. Murphy, S. Enos, B. Hill, L. Hanson, A. Miller, S. Cutter, B. Williamson, J. Ashe, S. Norburg.
Row 2. M. Holbrook, C. Donovan, J. Plummer, K. O'Flynn, B. Nolan, S. Stevens, A. Hachey, S. Rosenblad, L. DeGraaf, M. A. Wilkinson.
Row 3. L. Bagley, S. Anderson, H. Randall, L. Smith, B. Manduca, S. Barrell, M. McNamara, E. Snow, J. Littlefield, P. Fortin, A. McNally, P. Beecher, B. Coffey.



S. Stevens, K. O'Flynn, A. Hachey, B. Nolan, E. Verrill.

Officers

| | |
|------------------------|----------------|
| President | Sylvia Stevens |
| Vice-President | Betty Verrill |
| Secretary | Ann Hachey |
| Treasurer | Kathy O'Flynn |
| Standing Committees | |
| Mistress of Ceremonies | Barbara Nolan |

Amicitia, a friendship club for sophomores, juniors and seniors, provides for personal and social development through its activities. These include dances, teas and a variety show. Also a food basket is given to a needy family for the Christmas season.

Upon invitation to join, each member takes part in a five-day initiation.

Alpha Lambda Beta

Officers

| | |
|----------------|------------------|
| President | Arnold Dickinson |
| Vice-President | Douglas Jorvett |
| Secretary | Irving Lash |
| Treasurer | Charles Gaspar |

Alpha Lambda Beta was established at Gorham in 1928. In the years which have followed, the men of the Maroon and Gold, united by the ideals to which each man is dedicated, have contributed much to the life of the college.

Each year Alpha gains prominence through its participation in G. S. T. C.'s athletic and social programs. The men are also active as members and officers of major college organizations. A highlight of the fraternity's activities is the annual "Alpha Weekend," centered around the home basketball game with our traditional rival — Farmington S. T. C.



J. Smyth, B. Ingerson, V. Porter, G. Cobb.



B. Ingerson, J. Smyth.



V. Porter, G. Cobb, B. Ingerson.



Row 1. K. Bissell, B. Graham, J. Thurlow, G. Cobb, A. Dickinson, D. Jowett, C. Gaspar, P. Johnson, B. Foss.
Row 2. E. Andy, J. Smyth, B. Ingerson, K. Winchenbach, B. Anderson, P. Jewett, E. Leblanc, N. Lash, J. Shaw, D. White.
Row 3. J. Miller, N. Buchanan, V. Porter, D. Rawnsley, L. Roderique, R. Farley, P. Connolly, M. Scott, R. Spugnardi, H. Hall.



"T" Lash



Seated, left to right—A. Dickinson, D. Jowett.
Standing—C. Gaspar, G. Cobb, J. Smyth.

AΛB

Kappa Delta Phi

Officers

| | |
|----------------|------------------|
| President | Richard Bucknell |
| Vice-President | William Brazier |
| Secretary | James Bennett |
| Treasurer | Philip Graves |

Kappa Delta Phi is a national educational and professional fraternity which was founded in 1900. On May 7, 1938, the local fraternity of Lambda Pi Sigma relinquished its charter and became affiliated with this national organization as the Iota Chapter. The Iota Chapter here at Gorham has consistently received a high rating in the national fraternity and has won major awards.

Kappa sponsors many activities such as record hops and movies. Among the major activities are the annual Kappa Kabaret, a formal dance and dinner, and the construction of a skating rink during the winter months. The fraternity holds a smoker and participates in intramural sports. As the year comes to a close, Kappa hopes it has contributed both physically and socially to the growth of the campus. "Black and Gold" wishes to continue to serve the college in years to come.



P. Graves, D. Marcotte, R. Broadbent.



D. Marcotte, W. McCubrey, R. Duvault.



Seated. G. Osgood, R. Bucknell, B. Brazier.
Standing. G. Merriam, T. Roberts, J. Bennett, P. Graves.



Row 1. D. Harrington, G. Osgood, P. Graves, G. Merriam, R. Bucknell, B. Brazier, J. Bennett, B. Dolley, J. Laskey.
Row 2. L. Dunn, D. Libby, E. Lilly, R. Duvault, R. Stickney, R. Preble, D. Gagne, L. Pratt.
Row 3. W. Hoxie, T. Roberts, R. Banks, E. McEachern, R. Graves, R. Hawkes, D. Clukey, R. Broadbent, D. Marcotte, W. McCubrey.



R. Boynton, S. Humphrey, T. Wilkinson.



Kappa Kabaret

KΔΦ

Phi Sigma Pi

Officers

| | |
|----------------|--------------|
| President | Samuel Hoyt |
| Vice-President | Jerry Walker |
| Secretary | Ralph Newell |
| Treasurer | Charles Wing |

Phi Sigma Pi, which originated in Central Missouri on February 14, 1916, has had forty-five years of active existence. In 1955, the fraternity called Omega Nu Epsilon, founded at Gorham in 1949, became a chapter of the national fraternity Phi Sigma Pi. Omega was adopted as the chapter name.

The members of this organization pledge themselves to the development of high ethical character. The fraternity is social only as it exists to meet the needs of close fellowship and social activity among men of like interests in a teacher preparatory institution. Fraternity activities include professional and business meetings, an annual smoker for freshmen, participation in the mayor campaign and the Winter Carnival. This year Phi Sig's Charlie Berry was elected as campus mayor. In the spring, the fraternity had the pleasure of sending two brothers to the national convention, held in Washington, D. C.



W. Warner, R. Spofford, H. Huckins.



Seated. C. Wing, S. Hoyt, J. Walker.
Standing. R. Newell, R. Spofford, B. Emmons, B. Warner.



Row 1. R. Plourde, R. Newell, B. Warner, J. Walker, S. Hoyt, C. Wing, T. Johnson, J. Johnson.
Row 2. H. Huckins, R. Spofford, J. Chapman, B. Emmons, R. Walton, C. Berry, R. Martin, D. Eaton.



Phi Sig's Carole White

ΦΣΠ



Athletics

Women's Athletics



Badminton



Volleyball



Trampoline



Basketball



Archery



Tobogganing



Skiing



Majorettes



E. Adams, B. MacPhail, M. Holbrook, P. Briggs, J. Turgeon, S. Cutter.



Cheerleaders



Back Row: M. Smith, S. Stevens, E. Marcous, B. Williamson, M. Watson.
Front Row: M. Beecher, M. Verrill, C. Cobb, M. Finn, B. Garrimore.





Back Row — Mr. Costello, Terry Clukey, Andy McConnell, Neil Lash, Brad Ingerson, Keith Crockett, Bruce Anderson, Arnold Dickinson, Harry Hardy, Danny Walker, Tim Roberts
Middle Row — John Shaw, Henry Hall, Charles Wing, Vance Porter, Jim Smyth, George Barker, Peter Brawn, Dave White, Jim Thurlow
Front Row — Terry Overlock, Harry Hardy, Charles Jucius, Jerry McConnell, Chip Chaplin, David Bailey, Gary Cobb, Kevin Bixby



Coach Richard Costello



Captain Tim Roberts

Responding to the call of El Boote, a full week before the start of the season, the returning veterans of last year's soccer team brought a fighting spirit to the Gorham campus this fall. Soon a score of eager freshmen joined them in vigorous calisthenics on the soccer field in preparation for the coming battles in defense of their goal. The season brought many heartbreaking close decisions and the Gorham defense was the best in the league. The team lacked only a good offense from being the leading team all around. Next fall there is hope that the team can come up with the offense to match its defense and possibly win the conference.

Season's Record

| | GSTC | OPP |
|--------------|------|-----|
| Salem | 0 | 3 |
| St. Francis | 3 | 1 |
| Lyndon | 2 | 1 |
| Fitchburg | 0 | 5 |
| Nasson | 2 | 2 |
| Johnson | 0 | 1 |
| Salem | 2 | 3 |
| Farmington | 4 | 1 |
| Keene | 4 | 0 |
| Plymouth | 2 | 3 |
| Rhode Island | 0 | 0 |
| Farmington | 4 | 1 |
| Plymouth | 0 | 3 |
| Totals | 23 | 24 |

5 wins 6 loses 2 ties



"The Twist"



"The Rock of Gibraltar"



"Don't Let Them Score Boys"



Dick Therriault



Roland Farley



Benjamin Palubinskas



Co-Captain Ray Bishop



Co-Captain Ed Guiski



Co-Captain Don Donnelly



Harry New



Tom Wheeler



Wayne McDougall



Coach Costello gets his Co-Captains together for a briefing.



First Row: B. Palubinskas, Co-Captain R. Bishop, Co-Captain E. Guiski, Co-Captain D. Donnelly, D. Therriault.
Second Row: Coach Richard A. Costello, R. Farley, H. New, T. Wheeler, W. MacDougall.

| Players' Statistics | | | | | | |
|---------------------|-------|-----------|-----------|----------|------------|--------|
| Player | Games | F.G. pct. | F.T. pct. | Rebounds | Total pts. | Av. |
| Bishop, Ray | 23 | 511 | 781 | 73 | 520 | 22.609 |
| Palubinskas, Ben | 23 | 421 | 608 | 85 | 275 | 11.957 |
| Farley, Roland | 18 | 489 | 412 | 20 | 53 | 2.94 |
| Jucius, Charles | 9 | 444 | 200 | 1 | 9 | 1.00 |
| MacDougall, Wayne | 22 | 487 | 684 | 95 | 125 | 5.68 |
| Guiski, Ed | 23 | 577 | 716 | 359 | 330 | 14.34 |
| Wheeler, Tom | 23 | 528 | 649 | 171 | 198 | 8.62 |
| Therriault, Dick | 23 | 411 | 615 | 158 | 237 | 10.30 |
| Donnelly, Don | 23 | 502 | 649 | 134 | 324 | 14.08 |
| New, Harry | 20 | 365 | 428 | 130 | 113 | 5.13 |
| Morell, Gene | 5 | 200 | 0 | 5 | 2 | .40 |
| Murphy, Mike | 5 | 312 | 500 | 11 | 13 | 2.60 |
| Littlefield, Dave | 5 | 500 | 666 | 4 | 10 | 2.00 |

Individual Highs Ray Bishop 33 pts. vs. North Adams; Ed Guiski 23 rebounds vs. North Adams, 9 F.T. out of 14 by Guiski, same game.

| The Record 22-1 | | |
|-------------------|----------|------|
| | G.S.T.C. | Opp. |
| Johnson S.T.C. | 100 | 61 |
| Lyndon S.T.C. | 103 | 76 |
| Salem S.C. | 103 | 69 |
| Fitchburg S.C. | 116 | 88 |
| Keene S.T.C. | 120 | 79 |
| Boston T.C. | 103 | 75 |
| Quinnipiac | 96 | 62 |
| Rhode Is. S.C. | 74 | 82 |
| Farmington S.T.C. | 88 | 33 |
| Bridgewater S.C. | 106 | 76 |
| Lyndon S.T.C. | 107 | 73 |
| Salem S.C. | 96 | 70 |
| Suffolk U. | 83 | 81 |
| Plymouth S.T.C. | 75 | 71 |
| Castleton S.T.C. | 96 | 60 |
| Worcester S.C. | 96 | 63 |
| Boston S.C. | 102 | 58 |
| Keene S.T.C. | 134 | 43 |
| Rhode Is. S.C. | 91 | 81 |
| Plymouth S.T.C. | 75 | 72 |
| Farmington S.T.C. | 73 | 66 |

| NESCAC CHAMPIONSHIP GAMES | |
|---------------------------|-------|
| North Adams | 93-74 |
| Rhode Is. | 97-81 |

To the sound of bugles and the rousing yell of "Charge!" the Gorham Hilltoppers charged down the court and came up with their finest season. Undeclared in twenty league games, including two tournament games, the team rolled up an average of better than 97 points per game to lead in the N.A.I.A. standings. In December the team traveled to Rhode Island for an invitational tournament. In the first game they defeated Quinnipiac of Connecticut by 34 points, 96 to 62. The second game which was their first real challenge of the season and the only defeat the team was to suffer until the N.A.I.A. divisionals at Central Connecticut in March. Under the excellent leadership of Coach Costello and his three co-captains the team broke over the 100 mark

9 times during the season, reaching their peak of 134 points against Keene, whom they defeated by 91 points, 134 to 43. Five men averaged more than ten points for the season: Ray Bishop with 22.61; Benny Palubinskas, 11.96; Dick Therriault, 10.30; and Don Donnelly, 14.08. The most points scored in one game were 33 by Ray Bishop against North Adams in the first play-off game of the tournament.

In behalf of the student body the HILLCREST expresses our fondest appreciation to Mr. Costello and his team for a job well done. We hope that next year's team will live up to the spirit and brilliant record of this year's players.

NEW ENGLAND TEACHERS COLLEGE PLAYOFF GAMES

GSTC - 93
GSTC - 97

NORTH ADAMS - 74
RICE - 81



Who's going to get it first?



MacDougall goes high to rebound.



Therriault has it.



He's well covered!



No running!

NESCA CHAMPIONS OFF FOR THE NATIONAL ASSOCIATION FOR INTERCOLLEGIATE ATHLETICS TOURNAMENT

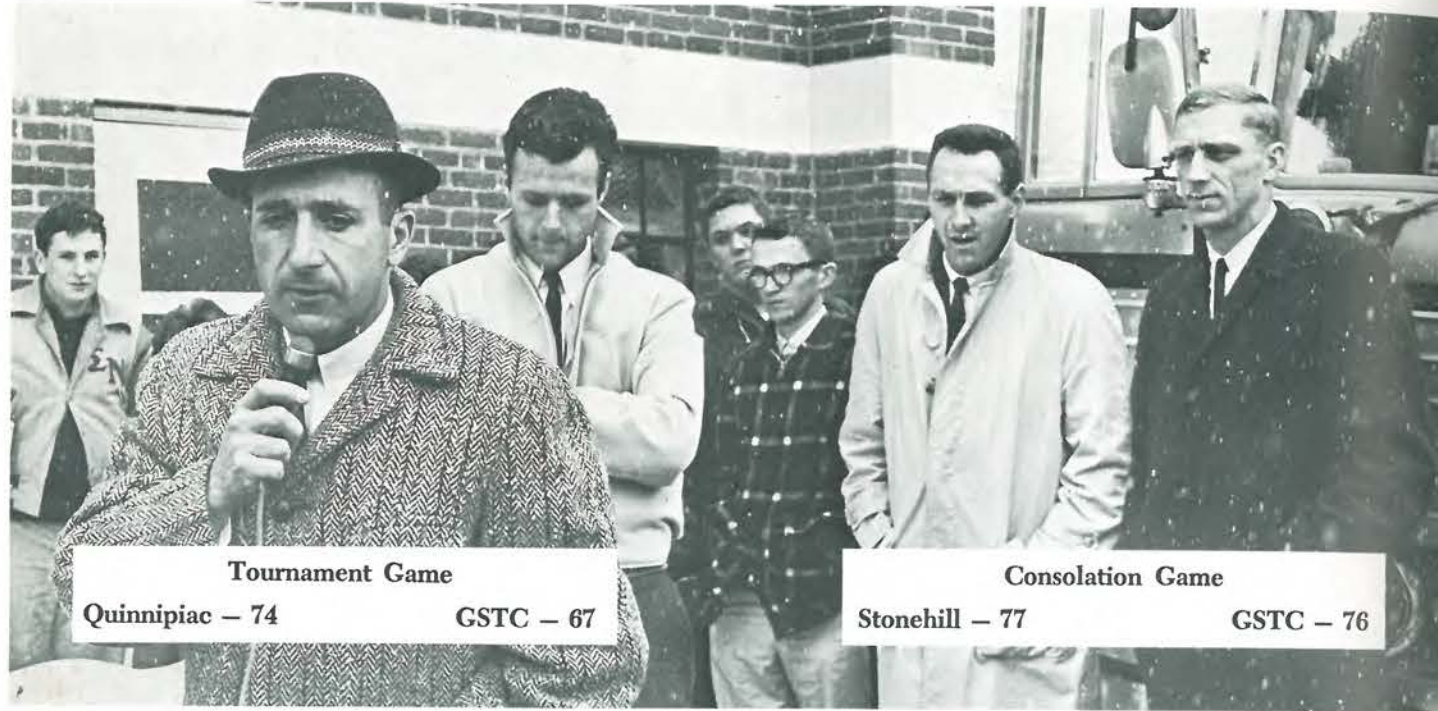

Tournament Game
Quinnipiac — 74 GSTC — 67

Consolation Game
Stonehill — 77 GSTC — 76

Words from Coach and Co-Captains.



Mr. Bowman beats time for cheerleaders.



Assembly at Athletics' Director's door.



Start of motorcade.

J. V. Basketball "62-63"



Front Row: D. Provost, R. Beaulieu, D. Littlefield, C. Jucius.
Back Row: W. Hoxie, Mgr., G. Gray, B. Hargraves, L. Emmons, Mgr., A. McConnell, G. Morell, R. Coombs, Coach.

Seasons Record

| | |
|------------------|--------|
| M.V.T.I. | 55-65 |
| Topsham A.F.B. | 45-42 |
| Keene J. V. | 71-38 |
| Farmington J.V. | 66-46 |
| Bridgton Acad. | 62-64 |
| Plymouth J.V. | 56-49 |
| Thomas Jr. Col. | 65-36 |
| Gorham All-Stars | 67-58 |
| Keene J.V. | 76-52 |
| U.M.P. | 97-86 |
| M.V.T.I. | 110-46 |
| Plymouth J.V. | 45-58 |
| Bates J.V. | 69-58 |
| Farmington J.V. | 76-66 |

This year the JayVees had a very good season, winning eleven games and losing only four. They reached their peak when they played M.V.T.I. for a return match and avenged a prior loss by downing the boys from South Portland 110 to 46. In his first year at Gorham in replacement of Mr. Wescott our Mr. Coombs seems to have come up with a very fine showing for himself and the boys that played under him.



"High kick Arnie!"



"There off and running before the throw."



"Where's the ball boys?"



"What's up there boys?"



"The run-around."



First Row: Manager Ralph Plourde, Dick Lee, George Osgood, Dick Bucknell, Dwayne Hayes, Charles Sanders, Ken Roberts, Lionel Rodrigue, Ken Bissell.
Second Row: Gary Heald, Art Dyer, Brian Gordon, Neil Lash, Arnie Dickenson, Tim Weymouth, Bruce Anderson, Terry Overlock, Jim Bean, Coach Richard Wescott.

Roster

Anderson, Bruce
Bean, Jim
Bissell, Ken
Bucknell, Richard
Dickinson, Arnold
Dyer, Arthur
Gordon, Brian
Hayes, Duane
Heald, Gary
Lash, Neil
Lee, Richard
Osgood, George
Overlock, Terry
Mgr. Plourde, Ralph
Roberts, Ken
Rodrigue, Lionel
Sanders, Charles
Weymouth, Timothy
Winchenback, Kendall

BASEBALL SCOREBOARD

| | | | |
|---------------|---|--------------------|----|
| G.S.T.C. | 6 | Central Conn. | 9 |
| G.S.T.C. | 6 | Lyndon | 9 |
| G.S.T.C. | 3 | Lyndon | 7 |
| G.S.T.C. | 0 | Keene | 3 |
| G.S.T.C. | 3 | Keene | 6 |
| G.S.T.C. | 8 | Plymouth | 14 |
| G.S.T.C. | 1 | Castleton | 7 |
| G.S.T.C. | 8 | Johnson | 12 |
| G.S.T.C. | 2 | Farmington | 0 |
| G.S.T.C. | 5 | Salem | 8 |
| G.S.T.C. | 0 | Salem | 4 |
| G.S.T.C. | 6 | Farmington | 7 |
| G.S.T.C. | 5 | Plymouth | 9 |

Last spring the baseball team again had to travel off-campus to practice and play all home games. In spite of this handicap the team fought hard all season to win for Gorham. The one important home game of the season, against Farmington, was the only win for the team. However, a fine trip to Vermont one weekend helped to make the season at least a partial success for the players. Although the loss of an excellent pitcher, Charles Sanders, will be felt, there is hope that new blood from the freshman class will make possible a winning season in 1963.



Back Row — Ray Bishop, Jim Greenleaf, Doug Jowett, Dick Theriault, Dr. Fish, Coach
Front Row — Steve Jurgewick, Paul Johnson, Fred Bartlett, Jerry McConnell

In their second year in the league the Gorham netmen, coached by Dr. L. T. Fish, had a fine season. Ray Bishop was outstanding, winning four out of five of his singles matches and helping win three doubles matches. With more student support and another fine team again in 1963 there is hope that the team will take a league trophy.

Season's Record

| | GSTC | OPP |
|----------|------|-----|
| R.I. | 4 | 5 |
| P.S.T.C. | 5 | 4 |
| R.I. | 6 | 3 |
| K.S.T.C. | 5 | 1 |
| P.S.T.C. | 4 | 5 |



Mr. Costello, Nye Bemis, Ralph Maines, Wayne Snell, Irwin Ward, Jack Gaudette

1962 N.E.S.C.A.C. Champs

Golf coach Richard Costello watched his first-year entry in a newly formed New England State College Athletic Conference Golf Circuit collect ten straight wins after an opening loss to Fitchburg. The season was high-lighted by a 9-6 win over Fitchburg, tied by Johnson, giving Gorham sole possession of the championship. Gorham, playing its home matches at Gorham Country Club, was led by captain and No. 1 man Ralph Maines. Maines consistently fired good golf and picked up 23½ points out of a possible 33. His round of 78 at Salem Country Club was the lowest for an away 18 hole course. No. 2 man Nye Bemis took 19½ points in his 11 matches and shot a 75 at Gorham Country Club against Plymouth for his low round. Jack Gaudette in No. 3 position kept pressure on his opponents all the way in picking up 21 points.

| | Record | |
|--------------|--------|------|
| | GSTC | Opp. |
| Fitchburg | 4 | 11 |
| Rhode Island | 13½ | 1½ |
| Salem | 9 | 6 |
| Plymouth | 9 | 6 |
| Rhode Island | 15 | 0 |
| Farmington | 15 | 0 |
| Fitchburg | 9 | 6 |
| Farmington | 14 | 1 |
| Plymouth | 9½ | 5½ |
| Johnson | 11½ | 3½ |
| Salem | 11 | 4 |

Totals — 10 wins 1 loss

Home course:

Gorham Country Club

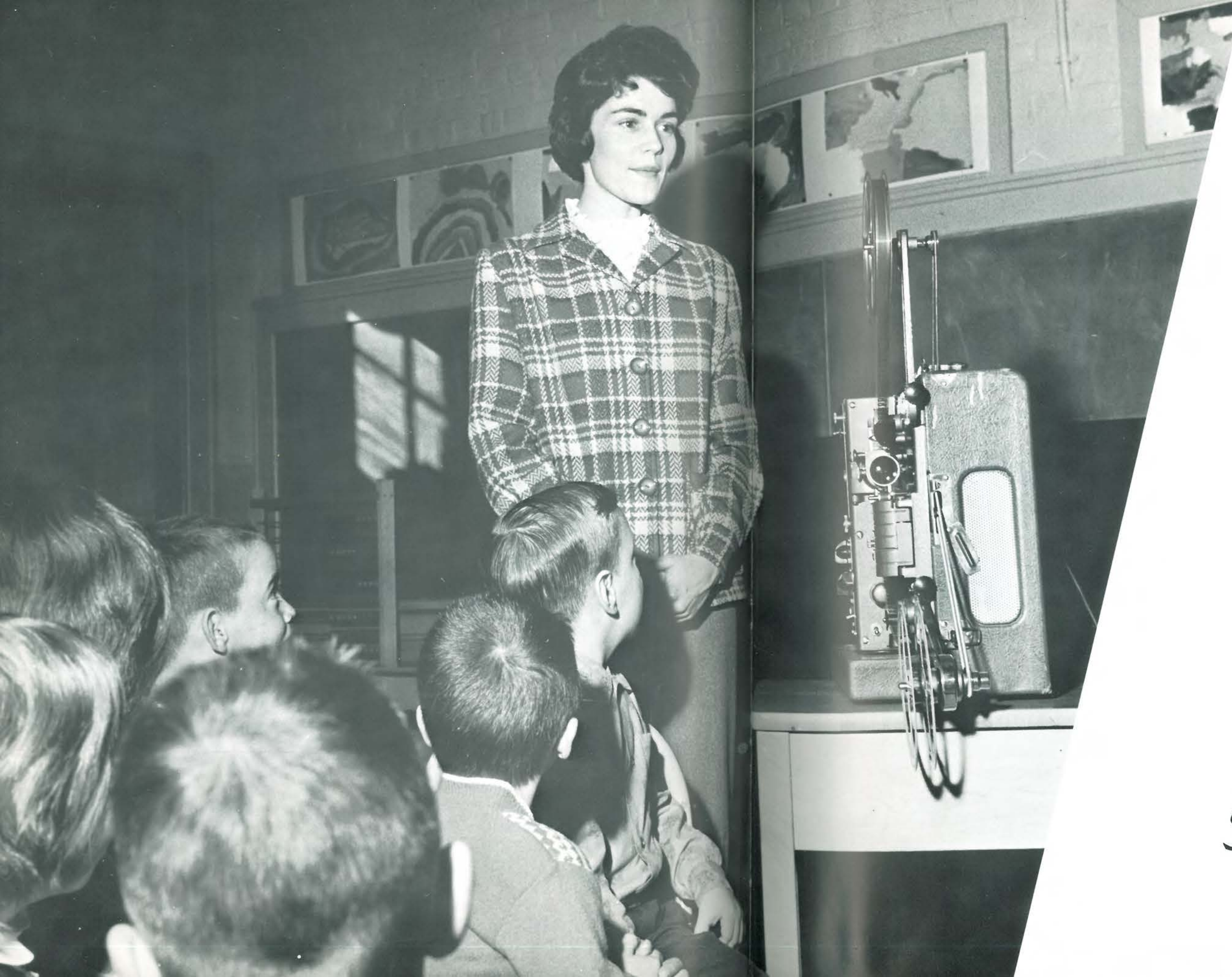

Seniors



Treasurer:
Sue Ann Cheney

President:
Raymond Poulin

Vice-President:
Wayne Wormwood

Secretary:
Barbara Clark

Class of 1963

In looking back over our four years on the Hill, we can see changes in both the college and ourselves. The college has gained a new president, accreditation, new dormitories and classrooms, a new library. We have gained, through experiences both academic and social, maturity and knowledge until we now feel ready and eager to meet the challenge of our professional lives.

1959 was the threshold year. Eager, yet apprehensive we sampled college life, found it to our liking, and soon we were an integral part of G.S.T.C. President, Donald Donnelly; vice-president, Max Brandt; secretary, Gail Fish; and treasurer, Judy Ashe were our first leaders.

As sophomores we assumed a role of increasing responsibility. Our first important undertaking was the annual "Harvest Ball" with Kay Blanchard and Roger Spugnardi as co-chairmen. This year we also presented our Sophomore Show under the direction of Max Brandt and Wesley Kennedy. Dudley Harrington was our president; Judy Ashe, our vice-president; Barbara Clark, our secretary; Kathy Gallant, our treasurer. Many others in our class held responsible positions in campus organizations.

Entering as juniors in 1961, again refreshed from summer vacation, we elected Nick Colucci, president; Paul Bellavance, vice-president; Barbara Clark, secretary; and Ann Wentworth, treasurer. Filled with determination, we undertook our duties. The editing of the *Hillcrest* was our major responsibility. Barbara Lewis and Stephen MacDonald were co-editors of the yearbook of which we may be rightly proud.

Now, in our senior year we all wonder, "Is it possible that our college years are nearly over?" These four years have been good ones, and entitle us to look with pride at our service to the college. Leading us in our last year are Ray Poulin, president; Wayne Wormwood, vice-president; Barbara Clark, secretary; and Sue Ann Cheney, treasurer. We now face another threshold as we graduate from college. Although our years at Gorham will soon be over, we recognize that we must constantly broaden our backgrounds and deepen our insights if our teaching is to be stimulating and rewarding.

Respectfully submitted,
Barbara Clark

Class Advisors



Mrs. Melissa Costello

Mr. George Barker

Priscilla E. Allen
White Plains, New York
Music Education

Women's House Comm. 3, Sec. 3; Orientation Comm. 2, 3; S.E.A.M. 3, 4; Choristers 1; A Cappella Chorus 1, 2, 3, 4, Pres. 2; Women's Glee Club 1, 2, 3, 4, Sec. 2; M.E.N.C. 1, 2, 3, 4, Sec. 2; S.C.A. 1, 2, 3, 4; W.A.A. Participation 1.



Judith A. Ashe
Bath, Maine
Kindergarten-Primary
Amicitia Club 3, 4; Class Treas. 1; Class Vice-Pres. 2; Orientation Comm. 3, 4; Gorham Dance Club 1, 2, 3, 4; S.E.A.M. 2, 3, 4; S.C.A. 1, 2, 3, 4; Outing Club 2, 3; W.A.A. Participation 1, 2, 3; Handbook Comm. 2.



Laurel A. Barker
Portland, Maine
Kindergarten-Primary

Amicitia Club 2, 3, 4; Miss G.S.T.C. Candidate 1, Miss Congeniality; Women's House Comm. 3, Treas. 3; HILLCREST 3, Senior Section Head 3; Gorham Dance Club 1, 2, 3, 4, Vice-Pres. 3; S.E.A.M. 1, 2, 3, 4; Newman Club 1, 2, 3, 4; Outing Club 1, 2, 3, 4; Winter Carnival Queen 3; Cheerleader 1, 2.

Stella P. Beaumier
Westbrook, Maine
General Elementary
S.E.A.M. 1, 2; Commuters' Club 1.



Irene E. Bell
Houlton, Maine
Music Education

Transferred from Ricker College 2; Women's Glee Club 2, 3; M.E.N.C. 2, 3; Canterbury Club 2, 3, Sec.-Treas. 3.



Paul A. Bellavance A A B
Biddeford, Maine
General Elementary
Alpha Lambda Beta 2, 3, 4, Chaplain 3; Class Vice-Pres. 3; Student Council 1; Mayor 3; Men's Government 2; Orientation Comm. 4; HILLCREST 3; Observer 1; Young Democrats 1, 2; S.E.A.M. 1, 2, 3, 4; Newman Club 1, 2, 3, 4; Outing Club 1, 2, 3, 4; Planning Comm. 2; Ski Club 1, 2, 3, 4; J.V. Basketball 1; Intramural Sports 1, 2, 3, 4; Ring Comm. 2; Coronation Ball Master of Ceremonies 2.

John L. Bernard $\Phi \Sigma \Pi$
Portland, Maine
Junior High

Phi Sigma Pi 1, 2, 3, 4;
Orientation Comm. 3, 4;
HILLCREST 3; *Observer* 2, 3;
Young Democrats 2; S.E.-
A.M. 1, 2, 3, 4; Men's Glee
Club 2; Intramural Sports 1,
2, 3, 4.



Katherine M. Blanchard Δ
Cumberland Center, Me.
Kindergarten-Primary
Amicitia Club 2, 3, 4; Gor-
ham Dance Club 1, 2, 3, 4;
Wardrobe Chairman 3; S.C.-
A. 1, 2, 3, 4; Outing Club
1, 2; W.A.A. Participation
1, 2, 3, 4; Harvest Ball
Chairman 2; Commence-
ment Ball Chairman 3.

Ruth L. Burnell
Gorham, Maine
General Elementary
S.E.A.M. 4.



Dorothy J. Burrows
Lewiston, Maine
Junior High
HILLCREST 3; S.E.A.M. 1, 2,
3, 4; Canterbury Club 1, 2;
Outing Club 1, 2.

Ralph D. Boynton $\kappa \Delta \Phi$
East Millinocket, Maine
Industrial Arts

Kappa Delta Phi 1, 2, 3, 4;
I.A.P.O. 1, 2, 3, 4; Ski Club
1, Vice-Pres. 1; Tennis 1;
Intramural Sports 1.

Georgia A. Bradbury
West Buxton, Maine
Junior High

S.E.A.M. 1, 2, 3, 4; A Cap-
pella Chorus 1, 3; Women's
Glee Club 3; S.C.A. 1, 2, 3,
4; W.A.A. Participation 1, 2.



Arthur L. Calkin, Jr. $A \Delta B$
Freeport, Maine
Junior High

Alpha Lambda Beta 1, 2, 3,
4; S.E.A.M. 1; S.C.A. 2; J.V.
Basketball 1, 2; Soccer 3;
Intramural Sports 1, 2, 3, 4.

Nancy C. Chandler Δ
Reading, Massachusetts
General Elementary

Amicitia Club 2, 3, 4, Sec.
3; Student Council 2, 3, Sec.
3; Women's House Comm.
2, Treas. 2; HILLCREST 3;
Choristers 1; A Cappella
Chorus 1; Women's Glee
Club 2, 3, 4, Pres. 2; S.C.A.
1; Outing Club 1.



Max H. Brandt $\Phi \Sigma \Pi$
Saco, Maine
Music Education

Phi Sigma Pi 1, 2, 3, 4,
Treas. 2, Pres. 3; Class Vice-
Pres. 1; Student Council 3,
4; Orientation Comm. 3, 4;
S.E.A.M. 3, 4; Band 1, 2, 3,
4, Pres. 3; A Cappella
Chorus 1, 2, 3, 4; Men's
Glee Club 1, 2, 3, 4; M.E.-
N.C. 1, 2, 3, 4; S.C.A. 3, 4;
Newman Club 1, 2, 3, 4;
Proctor 4.



Pamela J. Briggs
West Scarborough, Maine
Junior High

S.E.A.M. 2; A Cappella
Chorus 2; Commuters' Club
1, 2; Winter Carnival Queen
Candidate 3; Majorette 3.

Leonard W. Chase $\Phi \Sigma \Pi$
Yarmouth, Maine
Junior High

Phi Sigma Pi 2, 3, 4, His-
torian 2.



Sue Anne Cheney Δ
Lewiston, Maine
Kindergarten-Primary

Amicitia Club 3, 4; Class
Treas. 4; HILLCREST 3;
S.E.A.M. 2, 3, 4; Newman
Club 1, 2, 3, 4; Outing Club
1, 2, 3; W.A.A. Participa-
tion 1, 2; Dramatic Club 3;
Harvest Ball Comm. 2; Com-
mencement Ball Comm. 3.

Doris W. Chick
 Portsmouth, New Hamp.
General Elementary
 Graduated from a two year
 course at Gorham in 1928.
 S.E.A.M. 4.



Barbara J. Clark
 Cape Elizabeth, Maine
Junior High
 Amicitia Club 2, 3, 4; Class
 Sec. 2, 3, 4; Women's House
 Comm. 3; HILLCREST 3;
 S.E.A.M. 1, 2, 3, 4; S.C.A.
 1, 2; Outing Club 1, 2;
 W.A.A. Participation 1, 2;
 Cheerleader 1; Winter Car-
 nival Queen Candidate 3.



Roland G. Day
 New Sharon, Maine
Industrial Arts
 S.E.A.M. 4; I.A.P.O. 4.



Susan W. Dearing
 Amherst, New Hampshire
Art Education
 Transferred from Portland
 Art School 2; N.A.T.A. 3;
 Art Club 2, 3, 4; S.E.A.M.
 3; Canterbury Club 2, 3, 4.



Douglas F. Clukey K Δ Φ
 Dexter, Maine
General Elementary

Kappa Delta Phi 3, 4; New-
 man Club 1, 2, 3, 4; Varsity
 G Club 3, 4; Soccer 3, 4;
 Intramural Sports 1, 2, 3, 4.

Nicholas D. Colucci, Jr.
 Portland, Maine Φ Σ Π
Junior High

Phi Sigma Pi 1, 2, 3, 4, His-
 torian 3; Class Pres. 3; May-
 or 2; Orientation Comm. 3,
 4; Observer 1, 2, 3, News
 Editor 3; S.E.A.M. 4; Intra-
 mural Sports 1, 2, 3, 4.



Carol A. Dickson
 South Portland, Maine
Art Education

Orientation Comm. 3, 4;
 Observer 3; N.A.T.A. 1, 2,
 3, 4, Co-Chairman 3; Art
 Club 1, 2, 3, 4, Pres. 2;
 S.E.A.M. 3; S.C.A. 1; Com-
 muters' Club 2.



Donald L. Donnelly, Jr.
 Portland, Maine Φ Σ Π
Junior High

Phi Sigma Pi 1, 2, 3, 4;
 Class Pres. 1; Orientation
 Comm. 2; S.E.A.M. 4; Var-
 sity G Club 1, 2, 3, 4; Var-
 sity Basketball 1, 2, 3, 4;
 Intramural Sports 1, 2, 3, 4.



Albert P. Conners
 Gorham, Maine
Industrial Arts
 S.E.A.M. 1, 2, 4; I.A.P.O.
 1, 2, 3, 4, Vice-Chairman 3;
 Newman Club 1; Commu-
 ters' Club 2.



Lois Anne Day
 North Brooklin, Maine
Junior High
 Amicitia Club 2, 3, 4; Wom-
 en's House Comm. 2, 3, Sec.
 2, Pres. 3; Orientation
 Comm. 4; HILLCREST 3;
 S.E.A.M. 3, 4; Choristers 1;
 A Cappella Chorus 1; Wom-
 en's Glee Club 2, 3, 4;
 S.C.A. 1, 2; Newman Club
 3, 4; Outing Club 1, 2.



Neal A. Dow
 Gorham, Maine
Music Education

Alpha Lambda Beta 1, 2, 3,
 4; Band 1, 2, 3, 4; A Cap-
 pella Chorus 1, 2; Men's
 Glee Club 1, 2, 3, 4; M.E.-
 N.C. 1, 2; S.C.A. 1, 2; Var-
 sity G Club 1; Baseball 1,
 2; Soccer 1.



Michael J. Eastman
 South Portland, Maine
Junior High
 Commuters' Club 1, 2, Pub-
 licity Chairman 2; Intra-
 mural Sports 1, 2.



Sandra L. Eastman
Bucksport, Maine
General Elementary

Amicitia Club 2, 3, 4, Mistress of Ceremonies 3; Women's House Comm. 1; Gorham Dance Club 1, 2, 3, 4, Sec. 2, Pres. 3; S.E.A.M. 1, 2, 3, 4; Newman Club 1, 2, 3, 4; W.A.A. Participation 1, 2, 3; Recognition Day Comm. 2.



Elinor L. Enright
Naples, Maine
Junior High
Transferred from University of Maine; S.E.A.M. 4.

Hazel H. Fisher
Portland, Maine
General Elementary
Graduated from Gorham in 1926.



Helen M. Fogg
South Portland, Maine
Kindergarten-Primary
Women's House Comm. 2; Art Club 2, Treas. 2; S.E.-A.M. 1, 2, 4; Canterbury Club 1, 2, 3; Outing Club 1.



Sara H. Farley
McKinley, Maine
Junior High

Political Affairs 3; S.E.A.M. 3, 4; S.C.A. 1, 2, 3; Outing Club 3.

Charles E. Ferden
South Penobscot, Maine
Industrial Arts

Men's Government 2, Representative 2; *Observer* 3; S.E.A.M. 2; I.A.P.O. 1, 2, 3, Sec.-Treas. 3; Industrial Arts Council 2, 3, Chairman 3; S.C.A. 1, 2, 3, Pres. 2, 3.



Patricia J. Forrest
Portland, Maine
Junior High

Young Democrats 2, 3; S.E.-A.M. 4; Newman Club 1, 2; Commuters' Club 1, 2.

Elizabeth M. Gallison
Bangor, Maine
Music Education

Miss G.S.T.C. Pageant 1, First Runner-Up 1; HILLCREST 3; S.E.A.M. 2; Choristers 1, 2, 3, 4; A Cappella Chorus 1, 2, 4; Women's Glee Club 1, 2, 3, 4; M.E.-N.C. 1, 2, 3, 4, Treas. 1; S.C.A. 1, 2, 3, 4; W.A.A. Participation 1, 2; Wesley Club 1, 2, 3.



Barbara S. Field
Gorham, Maine
Kindergarten-Primary
S.E.A.M. 3, 4; Women's Glee Club 1.



Gail A. Fish
Randolph, Maine
Music Education

Class Sec. 1; HILLCREST 3; *Observer* 2; S.E.A.M. 1, 2, 4; Band 1, 2, 3, 4, Librarian 2, 3; A Cappella Chorus 1, 2, 3, 4; M.E.N.C. 1, 2, 3, 4; S.C.A. 1, 2; Wesley Club 3.

Joan E. Garland
Bar Mills, Maine
General Elementary
S.E.A.M. 2, 3, 4; Commuters' Club 2, 3.



John P. Gaudette
Westbrook, Maine
Junior High
S.E.A.M. 4; Varsity G Club 2, 3, 4; Commuters' Club 2; Outing Club 2, 3; Varsity Basketball 2; Intramural Sports 2, 3, 4; Golf 2, 3, 4.

Joseph R. Gladu, Jr.
Portland, Maine
General Elementary
Intramural Sports 1, 2, 3, 4.



Edith M. Goff
Peaks Island, Maine
General Elementary
Miss G.S.T.C. 1; HILLCREST 3; Art Club 1, 2; S.E.A.M. 3; S.C.A. 1, 2, 3; Outing Club 1, 2; Ski Club 1, 2; W.A.A. Participation 1, 2, 3; Majorette 3, 4.

Sue Hartford
Cape Elizabeth, Maine
General Elementary
Student Council 1; Women's House Comm. 1; Observer 2; N.A.T.A. 2; Young Democrats 2; Art Club 1, 2, 3; Pres. 2; S.E.A.M. 2, 3; S.C.A. 1, 2, 3; Outing Club 1, 2; W.A.A. Participation 1; Poster Comm. 3, Chairman 3.



Barbara L. Hatch
Wells, Maine
Kindergarten-Primary
Amicitia Club 2, 3, 4; Band 1; S.E.A.M. 3, 4; S.C.A. 1, 2; Outing Club 1, 2.



Brian W. Gordon A A B
Eliot, Maine
Junior High
Alpha Lambda Beta 1, 2, 3, 4, Pres. 3; S.E.A.M. 4; S.C.A. 2; Varsity G Club 2, 3, 4; Outing Club 1, 2; J.V. Basketball 1, 2, 3; Baseball 2, 3, 4; Intramural Sports 1, 2, 3, 4.

Andrea B. Graves
South Portland, Maine
Junior High
S.E.A.M. 3, 4; Band 1, 2; A Cappella Chorus 1; S.C.A. 2, 3; Canterbury Club 1, 2, 3, 4; W.A.A. Participation 1.



Sheila L. Hendrickson
Waldoboro, Maine
Kindergarten-Primary
S.E.A.M. 3, 4; S.C.A. 1, 2, 3, 4.

Madeline A. Holbrook A C
Walpole, New Hampshire
General Elementary
Transferred from Lyndon State Teachers College 2; Amicitia Club 3, 4; Women's House Comm. 4; HILLCREST 3; Art Club 3; S.E.A.M. 2, 3, 4; S.C.A. 2, 3, 4; W.A.A. Participation 2, 3, 4; W.A.A. Council 3; Majorette 2, 3, 4, Line Captain 2, Head Majorette 3, 4; Commencement Ball Comm. 3; Harvest Ball Comm. 2.



Terrance H. Gray K Δ Φ
Blue Hill, Maine
Industrial Arts
Kappa Delta Phi 1, 2, 3, 4, Recording Sec. 2; Student Council 1, 2, 3, 4, Vice-Pres. 3, Pres. 4; Men's Government 2, Pres. 2; Orientation Comm. 3; I.A.P.O. 1, 2, 3, 4, Sec. 2; Industrial Arts Council 2; S.C.A. 1, 2, Treas. 2; Intramural Sports 1, 2, 3, 4.



James D. Harrington K Δ Φ
Phippsburg, Maine
Junior High
Kappa Delta Phi 1, 2, 3, 4, National Representative 3; Class Pres. 2; Orientation Comm. 2, 3; HILLCREST 3; Advertising Editor 3; S.E.A.M. 1, 2, 3, 4, Visitation Day Chairman 3, Treas. 3; Vice-Pres. 4; S.C.A. 1, 2; Varsity G Club 3, 4; Baseball Manager 2; Intramural Sports 1, 2.

Dorothy L. Howard
Sebago, Maine
Kindergarten-Primary
HILLCREST 3; S.E.A.M. 2, 3, 4; Commuters' Club 2, 3.



Alice W. Huff
Standish, Maine
Art Education
Transferred from Vesper George School of Art 3; Art Club 3, 4; S.E.A.M. 3, 4.

George C. Humphrey, II
Van Buren, Maine K Δ Φ
Art Education

Transferred from Aroostook State Teachers College 2; Kappa Delta Phi 3, 4; Observer 3; Art Club 2, 3, Pres. 3; S.E.A.M. 2, 3; A Cappella Chorus 3; Men's Glee Club 3; Gorham Chorale 3; Newman Club 3.



Dale C. Huntress
Portland, Maine
Industrial Arts
HILLCREST 3; S.E.A.M. 2; I.A.P.O. 1, 2, 3, 4, Chairman 3; Industrial Arts Council 3, 4; Commuters' Club 2.

Rosamond M. Jude
Ellsworth, Maine
Junior High
Miss G.S.T.C. Pageant 2; Interdormitory Council 2; Women's House Comm. 2; Vice-Pres. 2; Junior Counselor 3; Orientation Comm. 2, 3; HILLCREST 3; Organizations Section Head 3; S.E.A.M. 2, 3, 4; Band 1, 2, 3, 4; Librarian 2, 3; S.C.A. 1, 2, 3, 4; W.A.A. Participation 1, 2, 3, 4; W.A.A. Council 2, 3, Sec.-Treas. 2.



Wesley E. Kennedy A Δ B
Auburn, Maine
Music Education
Alpha Lambda Beta 1, 2, 3, 4, Treas. 3; Student Council 2, 3; S.E.A.M. 4; Band 1, 2, 3, 4; Men's Glee Club 2, 3, 4; M.E.N.C. 1; S.C.A. 1, 2; Commuters' Club 1; Intramural Sports 2.



Patricia A. Ingraham A C
Portland, Maine
Kindergarten-Primary
Amicitia Club 1, 2, 3, 4; Women's House Comm. 2; S.E.A.M. 4; S.C.A. 1, 2, 3, 4; Outing Club 1, 2, 3, 4.

Brent M. Johnson
Berwick, Maine
Junior High
HILLCREST 3, Sports Editor 3; Observer 2, 3, 4, Sports Editor 2, 3, 4; A Cappella Chorus 1; Men's Glee Club 2, 3, 4; Newman Club 1, 2; Varsity G Club 2, 3, 4; Outing Club 1, 2; J.V. Basketball 1, 2, 3; Soccer 2; Tennis 2; Track 1, 2, 3, 4; Intramural Sports 1, 2, 3, 4.



Nancy L. Kenney
York Beach, Maine
General Elementary
HILLCREST 3; S.E.A.M. 3, 4; S.C.A. 1, 2, 3, 4; Outing Club 1, 2, 3, 4; W.A.A. Participation 1, 2; Entertainment Comm. 1.

Ray L. Lang
Portland, Maine
Junior High
Commuters' Club 1, 2, 3; J.V. Basketball 4; Baseball 4; Intramural Sports 1, 2, 3, 4.



James W. Johnson Φ Σ Π
Kennebunk, Maine
Junior High

Phi Sigma Pi 1, 2, 3, 4, Sec. 2; Band 1, 2, 3, 4; Choristers 3, 4; Men's Glee Club 3, 4; S.C.A. 1, 2, 3, 4; Brass Ensemble 3.



Gail L. Jones
Gardiner, Maine
Kindergarten-Primary
S.E.A.M. 2, 3, 4; S.C.A. 1, 2, 3, 4.

Neil W. Lash A Δ B
Friendship, Maine
Junior High
Alpha Lambda Beta 1, 2, 3, 4, Sec. 3; Orientation Comm. 2, 3; S.E.A.M. 3; S.C.A. 1, 2, 3, 4; Varsity G Club 1, 2, 3, 4, Sec.-Treas. 3; J.V. Basketball 1, 2; Baseball 1, 2, 3, 4; Intramural Sports 3; Proctor 4.



Virginia M. Leary
Portland, Maine
Kindergarten-Primary
HILLCREST 2, 3; Young Republicans 2; S.E.A.M. 3; S.C.A. 1; Commuters' Club 1; Poster Comm. 3.

Lura L. Leavitt A C
Eliot, Maine
Junior High

Amicitia Club 3, 4; Women's House Comm. 1; Junior Counselor 3; Orientation Comm. 3; HILLCREST 1, Senior Section Editor 1; Observer 3; S.E.A.M. 1, 2, 3, 4; S.C.A. 1, 2.



Richard H. Lee, Jr. K Δ Φ
Portland, Maine
Industrial Arts

Kappa Delta Phi 1, 2, 3, 4, Pres. 3; HILLCREST 3; Observer 3; Political Affairs 2, 3, 4; Young Democrats 2, 3, 4; Vice-Pres. 2; I.A.P.O. 1, 2, 3, 4; Representative 3; Industrial Arts Council 3; Chairman 3; Newman Club 1; Commuters' Club 1, 2; Vice-Pres. 2; Ski Club 3; Baseball 1, 3, 4; Intramural Sports 1, 2, 3, 4; Recognition Day Comm. 3.

Donna S. Lilly
Dresden, Maine
Junior High
Committee on Inauguration of President Brooks 2.



Walter A. Lilly
Dresden, Maine
Junior High

HILLCREST 3, Photographer 3; Committee on Inauguration of President Brooks 2.



Sheila F. Lerman
Portland, Maine
Junior High

HILLCREST 1, 3; S.E.A.M. 4; Commuters' Club 1, 2.

Jeanne M. Leveille
Saco, Maine
Kindergarten-Primary

HILLCREST 1, 2; Young Republicans 1, 2; S.E.A.M. 1, 2, 4; Newman Club 1, 2, 3; Commuters' Club 1; Outing Club 1, 3.



Elizabeth E. Long
Biddeford, Maine
General Elementary

Women's House Comm. 3; Observer 3; Art Club 1, 2, 3, 4; S.E.A.M. 1, 2, 3, 4; Band 1, 2; S.C.A. 1, 2, 3, 4; Horseback Riding Club 1, 2.

Mary Ann Lord
Portland, Maine
Junior High

HILLCREST 1, 3; Observer 3; S.E.A.M. 2, 3, 4; Newman Club 1; Commuters' Club 1.



Barbara E. Lewis
Portland, Maine
Kindergarten-Primary

Orientation Comm. 3, 4; HILLCREST 3, Co-Editor 3; N.A.T.A. 2, 3, 4, Co-Chairman 3; S.E.A.M. 2, 3, 4; Band 1, 2, 3, 4; Commuters' Club 1, 2, Sec. 2.



Paula E. Libby
West Buxton, Maine
General Elementary

HILLCREST 1, 3; N.A.T.A. 2, 3, 4; Art Club 2, 3, 4; S.E.A.M. 1, 2, 3, 4; Newman Club 1, 2, 3, 4; Commuters' Club 1; W.A.A. Participation 1.

Joan I. McElroy
Falmouth Foreside, Maine
Kindergarten-Primary
Transferred from Westbrook Junior College 2; S.E.A.M. 4.



Richard H. McGarvey A A B
Portland, Maine
Junior High
Alpha Lambda Beta 1, 2, 3, 4.

Gail A. McGrail
Gardiner, Maine
General Elementary
HILLCREST 3; S.E.A.M. 3, 4;
Newman Club 1, 2, 3, 4;
Outing Club 1, 3; W.A.A.
Participation 1, 2.



Stephen A. MacDonald
Gorham, Maine
Junior High
Student Council 4; HILL-
CREST 3, Co-Editor 3; S.E.-
A.M. 3, 4; A Cappella
Chorus 1, 3, 4; Men's Glee
Club 1, 2, 3, 4; Librarian
2, Pres. 3; Intramural Sports
1; Instrumental Ensemble
1, 2.

Judith L. Merriam
Gorham, Maine
General Elementary
Transferred from Aroostook
State Teachers College 4.



Antonia J. Merrill
Westbrook, Maine
Junior High
HILLCREST 1, 3; *Observer* 3;
S.E.A.M. 3, 4; Commuters'
Club 1.



Judith M. MacKenzie A
Waldoboro, Maine
Kindergarten-Primary
Amicitia Club 2, 3, 4; Gor-
ham Dance Club 1, 2, 3,
Treas. 3; S.E.A.M. 4; S.C.A.
1, 2, 4; Outing Club 4;
W.A.A. Participation 1, 2.

Constance W. Machon
Gorham, Maine
Kindergarten-Primary
Women's House Comm. 2;
HILLCREST 3; *Observer* 2;
S.E.A.M. 3; Women's Glee
Club 2, 3, 4; S.C.A. 1, 2;
W.A.A. Participation 1, 2, 3,
4; W.A.A. Council 3.



Judy A. Mickalide
Lewiston, Maine
Junior High
Political Affairs 3; S.E.A.M.
1, 4; Outing Club 1, 2;
W.A.A. Participation 1, 2,
3, 4; W.A.A. Council 2, 3.

Gladys W. Miller
Waldoboro, Maine
Kindergarten-Primary
Gorham Dance Club 1, 2, 3;
S.E.A.M. 4; S.C.A. 1, 2, 4;
Outing Club 4; W.A.A. Par-
ticipation 1, 2.



Estelle S. Maillet
Westbrook, Maine
Art Education
N.A.T.A. 3; Art Club 2, 3,
Historian 3; S.E.A.M. 3;
Commuters' Club 2.



Joanne A. Markos
Westbrook, Maine
Art Education
N.A.T.A. 3; Art Club 2, 3,
Vice-Pres. 3; Commuters'
Club 2.

Betsy B. Moody A
Freeport, Maine
Junior High
Amicitia Club 1, 2, 3, 4;
Student Council 1, 2, Treas.
2; Women's House Comm.
1; Junior Counselor 3; Ori-
entation Comm. 3; HILLCREST
3, Co-Editor of Activities;
Gorham Dance Club 1;
S.E.A.M. 2, 3; A Cappella
Chorus 2; S.C.A. 1, 2, 3.



Velma B. Moores
Gorham, Maine
General Elementary
S.E.A.M. 3, 4.

Victor H. Montminy, Jr.
Winslow, Maine A A B
Industrial Arts

Alpha Lambda Beta 2, 3, 4;
I.A.P.O. 1, 2, 3, 4; Newman
Club 1, 2; Ski Club 3; Var-
sity Basketball 1; J.V. Bas-
ketball 1; Intramural Sports
1, 2, 3, 4.



Cynthia R. Moulton
Gardiner, Maine
Music Education

HILLCREST 3; S.E.A.M. 4;
Band 1, 2, 3, 4; A Cappella
Chorus 1, 2, 3, 4; M.E.N.C.
1, 2, 3, 4, Sec. 3; S.C.A. 1,
2; Orchestra 3, 4; String
Ensemble 1, 2, 3, 4.

Helen F. Patry
Lewiston, Maine
General Elementary

Amicitia Club 1, 2, 3, 4;
HILLCREST 3; S.E.A.M. 3, 4;
Newman Club 1; Outing
Club 1, 3.



Diane O. Peterson
South Portland, Maine
Junior High

Young Democrats 4; S.E.-
A.M. 3, 4; Newman Club
1, 2, 3, 4; Commuters'
Club 1.

Joan L. Moulton
York, Maine
Kindergarten-Primary

HILLCREST 3; S.E.A.M. 3;
S.C.A. 1, 2, 3; W.A.A. Par-
ticipation 1, 2, 3; W.A.A.
Council 2, 3, Vice-Pres. 3;
Visitation Day Comm. 2;
Commencement Ball Comm.
3.

Anne-Louise Nugent
South Portland, Maine
Junior High

HILLCREST 3, Co-Editor of
Activities 3; N.A.T.A. 2, 3,
4, Co-Chairman 3; Art Club
1, 2, 3, 4, Vice-Pres. 2, Sec.
3; S.E.A.M. 2, 3, 4; Com-
muters' Club 2, 3.



Earl C. Pike
Gorham, Maine
Junior High

Kappa Delta Phi 1, 2, 3, 4;
Intramural Sports 1, 2.

Christina C. Pillsbury
Arundel, Maine
Music Education

HILLCREST 3; *Observer* 1;
N.A.T.A. 1; S.E.A.M. 3, 4;
Choristers 1; A Cappella
Chorus 1, 2; Women's Glee
Club 2, 3, 4; M.E.N.C. 1,
2, 3, 4, Historian 2, Treas.
3; S.C.A. 1, 2, 3, 4; Outing
Club 1.



Elden H. Paradis A A B
Frenchville, Maine
Industrial Arts

Alpha Lambda Beta 2, 3, 4;
I.A.P.O. 1, 2, 3, 4; Newman
Club 1, 2; Varsity G Club
2, 3, 4; Ski Club 2, 3, 4;
Soccer 1, 2, 3; Intramural
Sports 1, 2, 3, 4.



Gerald J. Paradis A A B
Frenchville, Maine
Industrial Arts

Alpha Lambda Beta 2, 3, 4;
S.E.A.M. 2, 4; I.A.P.O. 1,
2, 3, 4; Newman Club 1, 2;
Ski Club 2, 3, 4; J.V. Bas-
ketball Manager 2; Soccer 1,
2; Intramural Sports 1, 2,
3, 4.

Alma M. Pinkham
Kittery, Maine
Kindergarten-Primary

S.E.A.M. 3, 4; S.C.A. 1, 2,
3, 4; W.A.A. Participation 1,
2, 3; Outing Club 3, 4.



Mary T. Plunkett
Cape Elizabeth, Maine
Kindergarten-Primary

HILLCREST 3; *Observer* 3, 4;
N.A.T.A. 4; S.E.A.M. 3, 4;
Newman Club 1, 2, 4; Com-
muters' Club 1, 2.

Sarah-Jane Poli
Biddeford, Maine
Junior High

HILLCREST 3; S.E.A.M. 3, 4;
Newman Club 1, 2, 3, 4;
W.A.A. Participation 1;
Commencement Ball Comm.
3.



Raymond H. Poulin, Jr.
Dexter, Maine K Δ Φ
General Elementary
Kappa Delta Phi 1, 2, 3, 4;
Class Pres. 4; Intramural
Sports 1, 2, 3.

Joseph A. Robinson A Δ B
Bath, Maine
Junior High
Alpha Lambda Beta 1, 2, 3,
4; Vice-Pres. 3; S.E.A.M. 4;
Varsity G Club 2, 3, 4; Base-
ball 4; Soccer 2, 3, Co-Cap-
tain 4; Intramural Sports 1,
2, 3.



Milton N. Scott A Δ B
Portland, Maine
Junior High
Alpha Lambda Beta 3, 4;
S.E.A.M. 3, 4; Commuters'
Club 1, 2; Outing Club 1,
2, 3; Varsity Basketball 2;
Intramural Sports 1, 2, 3, 4.



Sandra S. Prescott A C
Gardiner, Maine
Music Education

Amicitia Club 2, 3, 4; HILLCREST 3; Band 1, 2; Choristers 1; A Cappella Chorus 1, 2, 3; Women's Glee Club 1, 2, 3, 4; M.E.N.C. 1, 2, 3, 4; Canterbury Club 1, 2; Outing Club 1, 2, 3; W.A.A. Participation 1; Cheerleader 2, 3.

Hilda M. Randall A C
Sanford, Maine
General Elementary

Amicitia Club 2, 3, 4; Interdormitory Council 2, 3, Sec. 2, Vice-Pres. 3; Women's House Comm. 1; HILLCREST 3; Faculty Editor 3; S.E.A.M. 2, 3, 4; Band 1, 2; Canterbury Club 1, 2, 3; W.A.A. Participation 1, 2; W.A.A. Council 2.



Linda J. Silver
Freeport, Maine
General Elementary

Women's House Comm. 2; HILLCREST 3; Observer 1, 2; N.A.T.A. 1; S.E.A.M. 1, 2, 3, 4; S.C.A. 1, 2, 3, 4; W.A.A. Participation 1.



Janet E. Simmons
Friendship, Maine
Kindergarten-Primary

Interdormitory Council 3; Junior Counselor 3; Orientation Comm. 3, 4; S.E.A.M. 1, 2, 3, 4; Choristers 1; A Cappella Chorus 1, 2; Women's Glee Club 2, 3, 4; Librarian 3; S.C.A. 1, 2, 3, 4, Sec. 2, Vice-Pres. 3; W.A.A. Participation 1.



Thomas W. Roberts K Δ Φ
Waterford, Maine
Junior High

Kappa Delta Phi 1, 2, 3, 4, Sgt.-at-Arms 3, Master of Ceremonies 4; Orientation Comm. 3, 4; HILLCREST 3; Newman Club 1; Varsity G Club 2, 3, 4, Pres. 3; Soccer 2, 3, 4, Co-Captain 4; Intramural Sports 1, 2, 3, 4.



Jean A. Robinson A C
Waldoboro, Maine
Kindergarten-Primary
Amicitia Club 1, 2, 3, 4, Pres. 3; Women's House Comm. 3; HILLCREST 3; S.E.A.M. 3, 4; S.C.A. 1, 2; Outing Club 1, 2, 3.

Harry S. Skillings
Steep Falls, Maine
General Elementary



Linda M. Smith A C
Kittery Point, Maine
Kindergarten-Primary
Amicitia Club 2, 3, 4; Women's House Comm. 1; HILLCREST 1, 3; S.E.A.M. 1, 2, 3, 4; S.C.A. 1, 2; Outing Club 1, 2; W.A.A. Participation 1, 2, 3, 4; W.A.A. Council 2, 3, Vice-Pres. 2, Pres. 3.

Nadene A. Smith
Westbrook, Maine
Junior High

N.A.T.A. 1, 2, 3; Young Republicans 2; S.E.A.M. 3; Commuters' Club 1, 2.



Suzanne A. Smith
West Buxton, Maine
Music Education

Gorham Dance Club 2; Band 1, 2, 3, 4; A Cappella Chorus 1, 2, 3, 4; M.E.N.C. 1, 2, 3, 4.

Roger A. Spugnardi A A B
Gorham, Maine
General Elementary

Alpha Lambda Beta 2, 3, 4; S.E.A.M. 4; Newman Club 1, 2; Varsity G Club 3; Soccer Manager 3; Intramural Sports 1, 2, 3; Co-Chairman of Harvest Ball 2.



Erland B. Starbird
Gorham, Maine
Industrial Arts
I.A.P.O. 1, 2; Industrial Arts Council 1.

Elaine A. Snow A C
Blue Hill, Maine
Kindergarten-Primary

Amicitia Club 1, 2, 3, 4; Vice-Pres. 3; Student Council 1, 2, Sec. 2; Interdormitory Council 3, Pres. 3; Women's House Comm. 2; Orientation Comm. 3, 4; HILLCREST 3, Underclassmen Editor 3; S.E.A.M. 3, 4; S.C.A. 1, 2, 4; Outing Club 1; W.A.A. Participation 1; Eastern States Conference Delegate 3.



Ann L. Sotiriou
South Portland, Maine
Junior High

HILLCREST 3; N.A.T.A. 3, 4; Political Affairs 3, 4; Young Republicans 2; S.E.A.M. 3, 4; S.C.A. 1; Commuters' Club 2.



Evelyn F. Talarico
Lewiston, Maine
Junior High

HILLCREST 3; S.E.A.M. 2, 3, 4; Newman Club 1, 2; Outing Club 2, 3, 4; W.A.A. Participation 1, 2, 3, 4; W.A.A. Council 3; Cheerleader 1, 2, 3, Captain 2, 3; Harvest Ball Comm. 2.



Janice A. Tardiff A C
Lewiston, Maine
Kindergarten-Primary

Amicitia Club 2, 3, 4; Women's House Comm. 3; S.E.A.M. 2, 3, 4; Newman Club 1, 2; Homecoming Queen Candidate 2; W.A.A. Participation 1, 2.



Nancy L. Soule
Scarboro, Maine
Kindergarten-Primary

HILLCREST 3; S.E.A.M. 1, 3, 4; S.C.A. 1, 2, 3, 4; W.A.A. Participation 3.



Judy S. Spugnardi A C
Gorham, Maine
General Elementary

Transferred from University of Maine 3; Amicitia Club 3, 4; S.E.A.M. 3, 4.

Donna G. Tokarski
Scarboro, Maine
Junior High

S.E.A.M. 3, 4; Commuters' Club 2, 3.



David C. Tripp K A Φ
Fryeburg, Maine
Industrial Arts

Kappa Delta Phi 1, 2, 3, 4; Treas. 2, Vice-Pres. 3; Orientation Comm. 3; S.E.A.M. 2; I.A.P.O. 1, 2, 3, 4; Industrial Arts Council 2, Sec.-Treas. 2; Intramural Sports 1, 2, 3, 4.

Janice F. Trueworthy
 Kezar Falls, Maine
Junior High

Orientation Comm. 3, 4; HILLCREST 3; Observer 1, 2, 3, 4, Editor 3; S.E.A.M. 2, 4; S.C.A. 1, 2, 3, 4; Outing Club 1; W.A.A. Participation 1, 2.



Sherrill A. Turcotte
 Gardiner, Maine
Kindergarten-Primary

Women's House Comm. 3; S.E.A.M. 2, 3, 4; Newman Club 1, 2, 3, 4; W.A.A. Participation 1, 2.

Ann Wentworth ^A_C
 East Blue Hill, Maine
General Elementary

Amicitia Club 2, 3, 4; Class Treas. 3; Interdormitory Council 3; Women's House Comm. 1; HILLCREST 3; S.E.A.M. 3, 4; S.C.A. 1, 2; Outing Club 1, 2; W.A.A. Participation 1.



Terry E. Wilkinson K Δ Φ
 Gray, Maine
Industrial Arts

Kappa Delta Phi 1, 2, 3, 4; Athletic Director 3; Orientation Comm. 3; I.A.P.O. 1, 2, 3, 4; Industrial Arts Council 3; Intramural Sports 1, 2, 3, 4.



Dennise I. Twombly
 York Beach, Maine
Kindergarten-Primary

S.E.A.M. 3, 4; Women's Glee Club 2, 3, 4; S.C.A. 2, 3, 4; W.A.A. Participation 1, 2, 3, 4; W.A.A. Council 2, 3.

Sheila G. Walls
 Livermore Falls, Maine
Junior High

Gorham Dance Club 1, 2, 3; S.E.A.M. 3; S.C.A. 1, 2, 3; Quarter Master 3; Outing Club 1; W.A.A. Participation 1, 2; W.A.A. Council 2.



Yvonne E. Wilkinson
 Portland, Maine
Junior High

Student Council 3, 4, Sec. 4; Women's House Comm. 1; Orientation Comm. 3, 4; Gorham Dance Club 1, 2, 3; S.E.A.M. 2, 3, 4, Sec. 3, Pres. 4; Women's Glee Club 3; S.C.A. 1, 2; W.A.A. Participation 1, 2, 3, 4; W.A.A. Council 2, 3; Outing Club 1.

Joanne P. Williams
 Portland, Maine
General Elementary

Observer 3; S.E.A.M. 3; Newman Club 1, 2, 3; Commuters' Club 1, 2.



Erwin R. Ward
 Casco, Maine
Junior High

Varsity G Club 3, 4; Golf 2, 3, 4.



Jeannine M. Webster ^A_C
 Springfield, Maine
Kindergarten-Primary

Amicitia Club 2, 3, 4, Treas. 3; Women's House Comm. 1, 2, Pres. 2; Orientation Comm. 3, 4; S.E.A.M. 2, 3, 4; S.C.A. 1, 2, 3, 4; W.A.A. Participation 1.

Bernice E. Wilson
 Wiscasset, Maine
Junior High

Interdormitory Council 3; Women's House Comm. 3; Vice-Pres. 3; HILLCREST 3; Women's Sports Editor 3; S.E.A.M. 1, 2, 3; A Cappella Chorus 2; Women's Glee Club 2, 3, 4; S.C.A. 1, 2, 3; Outing Club 1; W.A.A. Participation 1, 2, 3, 4; W.A.A. Council 3.



George F. Wing Φ Σ Π
 Dexter, Maine
Junior High

Phi Sigma Pi 1, 2, 3, 4; S.E.A.M. 4; Newman Club 1; Intramural Sports 1, 2, 3, 4.

Wayne A. Wormwood
North Berwick, Maine
General Elementary
Class Vice-Pres. 4; S.E.A.M.
1, 4.



Elizabeth A. Chandler
Westbrook, Maine
Junior High
Women's House Comm. 2;
S.E.A.M. 1, 2, 3, 4; S.C.A.
1, 2, 3, 4.

Bruce L. French Φ Σ Π
Yarmouth, Maine
Junior High
Phi Sigma Pi 2, 3; Young
Democrats 3.

Toby Glaser
Gardiner, Maine
Music Education
A Cappella Chorus 3, 4;
Women's Glee Club 3, 4;
M.E.N.C. 3, 4, Publicity
Chairman 4.

Olive E. Palmer
Fryeburg, Maine
General Elementary
Transferred from St. Cloud
State Teachers College in
St. Cloud, Minnesota.

Rita B. Rankin
West Baldwin, Maine
General Elementary
Transferred from Nasson
College 3; S.E.A.M. 3, 4.

Aida L. Lush
Springvale, Maine
Art Education
Art Club 3, 4; S.E.A.M. 4.

Faith E. Philbrick
Mexico, Maine
General Elementary
Transferred from Nasson
College 3; S.E.A.M. 3, 4;
Women's Glee Club 3.

Lois K. Thurston
Gorham, Maine
Junior High
Graduated from Gorham in
1945. S.E.A.M. 4.

A Day in the Life of a Senior



"Rise and Shine"
N. Lash



Grabbing A Bite At "Lounge"
P. Allen



First-Period Test



Bridge Game
D. Burrows, P. Bellavance, R. Spugnardi, B. Hatch



Another Day Is Over
J. McElroy and W. Kennedy



Evening Study
S. MacDonald



Underclassmen

Junior Class



Officers: Phil Jewett, Vice-President; Charlie Berry, President; Betty Verrill, Secretary; Linda Kerwin, Treasurer.



Class Advisors: Dr. Elizabeth Kerr and Mr. Harold Neuberger

The class of 1964 returned to Gorham in the fall with our same characteristic enthusiasm. We have passed the halfway mark in our college career, and are now completely engrossed in the process of learning to teach.

Charlie Berry is again serving us as president, with Phil Jewett as vice-president, Linda Kerwin as treasurer, and Betty Verrill as secretary. Student Council representatives this year are Dick Bucknell and Kendall Wichenbach.

This year promises to be a busy and successful one for the Junior class. We are well represented in many organizations on the hill and are very proud to be such an active part of a rapidly growing campus.

Respectfully submitted,
Betty Verrill
Secretary



Gary, you should be studying!



Oh, for some of Mother's good home cooking!



Gloria, Sue, Ruth, and Linda study in the lounge.



Letters! We write letters!



Limbo!

Sophomore Class



Officers: Ann Miller, Treasurer; Paul Johnson, President; James Thurlow, Vice-President; Sharon Anderson, Secretary.

In the fall of 1962 we returned to G.S.T.C. as Sophomores. No longer baffled Freshmen, we are on our way toward becoming future teachers.

Edward LeBlanc, Vance Porter, and Priscilla Brooks represent us well in Student Council. With the help of our advisors, Miss Evelyn Littlefield and Mr. Albert Bennett, our class officers, president, Paul Johnson; vice-president, James Thurlow; Treasurer, Ann Miller; and secretary, Sharon Anderson, are ready to lead the class in any endeavor.

Our first project of the year was a Victory Hop, planned to follow one of the soccer games. The game was lost but the dance was a success. Our second major project was the Harvest Ball. Much early planning and hard work were put into the Ball. This year our class is fortunate in being able to have our class rings by March of 1963.

The Sophomores have given excellent over-all support toward anything we have attempted. We feel that such spirit and interest certainly aids in making better future teachers of America.

Respectfully submitted,
Sharon Anderson
Secretary



Skoogie and friends. It beats walking!



'Wouldn't Mom be proud of me now?' thinks Bob Graves.



Sandy Robinson and Bev MacPhail read and reread their mail.



Wonder if John Turner makes his bed every morning?



Some night we must study!

Freshman Class



Officers: Bonita Eames, Treasurer; George Barker, President; Jeffrey Hoyt, Vice-President; Judith Barker, Secretary.

As we Freshmen were oriented to college life, we immediately became aware of the friendly atmosphere and the new way of life ahead of us — a life devoted to bettering ourselves as future teachers both socially and academically.

By November we had elected our class officers: George Barker, president; Jeffrey Hoyt, vice-president; Judith Barker, secretary; and Bonita Eames, treasurer. Daniel Walker was elected to represent us in Student Council, with Wayne MacDougall as alternate.

As a class, we have made ourselves known by sponsoring some campus activities. Also, we have made a constitution for the class to follow. As individuals, each class member has done the best he knows how and hopes to continue to work for the betterment of the college.

Respectfully submitted,
Judith Barker
Secretary



Eddie Newall gets ready for a big date.



Wonder where all this dirt came from?



Off to classes!



Relaxing in the alcove with magazines.



Junior counselor Irene Walker shows a yearbook to Freshman girls.



Advertising

Compliments of



S. D. Warren Company

PAPER MANUFACTURERS

MILLS AT:

CUMBERLAND MILLS, MAINE
GARDINER, MAINE



AUTHENTIC UNIVERSITY FASHIONS

*correctly styled apparel for
college men and alumni — at
reasonable prices — a reputation
we have enjoyed for many years.*

A. H. BENOIT & CO.

Monument Square :: :: Portland
Also WESTBROOK BRUNSWICK — LEWISTON — BIDDEFORD

Compliments of

**Porteous, Mitchell
and
Braun Co.**

Portland, Maine



President — Dick Bucknell
Vice-President — Bill Brazier
Secretary — Jim Bennett
Treasurer — Phil Graves

R. ROY REDIN

Stationery



Supplies

The College Supply Store

Main and School Streets

Gorham, Maine

Barrow's Greenhouses



FLORISTS OF DISTINCTION

324 MAIN STREET — VERNON 4-2751 — GORHAM, MAINE

Compliments of ARCHIE'S VARIETY

Groceries

Beverages

310 Conant Street

Novelties

Tobacco

Westbrook, Maine



Compliments of LORING SHORT & HARMON

SPruce 3-3881

Portland, Maine



Westbrook Star Laundry, Inc.

Member of American Institute of
Laundering

One Carpenter Street —

WESTBROOK, MAINE

Telephone UL 4-2031



The Men's Shop, Inc.

Stores at
WESTBROOK
FREEPORT
SACO



Apparel for Men, Women & Boys

Josten's

More than 60 years

Class Rings
Symbolize
The Finest Traditions
and
Durable Satisfactions



Fair Play
Loyalty
Friendship
Scholarship

James Logan, Representative
23 Fairlawn Avenue —:— Lewiston, Maine
Tel. LEwiston 3-1756

DIXON BROS.

230 Main Street



Gorham, Maine

Telephone 839-3311

Oil Burners
Gas Appliances
Hot Water Heaters

Fuel Oil
Mobilheat
Mobilkerosene

CLARK COAL and LUMBER CO.

windows — doors — roofing
Dupont Paints — hardware
R. W. Clark, Prop.
Railroad Avenue — Gorham, Maine



Gorham Shop'n Save, Inc.

57 MAIN STREET
GORHAM, MAINE

The Barden Drug Company

Nelson G. and Richard T. Barden, James R. Lyna

Registered Pharmacists

Prescription Specialists



School Supplies Featuring Sheaffer Snorkel Pens

Hallmark Cards

Revlon Cosmetics

The Rexall Store

Turner's 5c - \$1.00 Store

Headquarters

for

G. S. T. C.

Student

School

Supplies

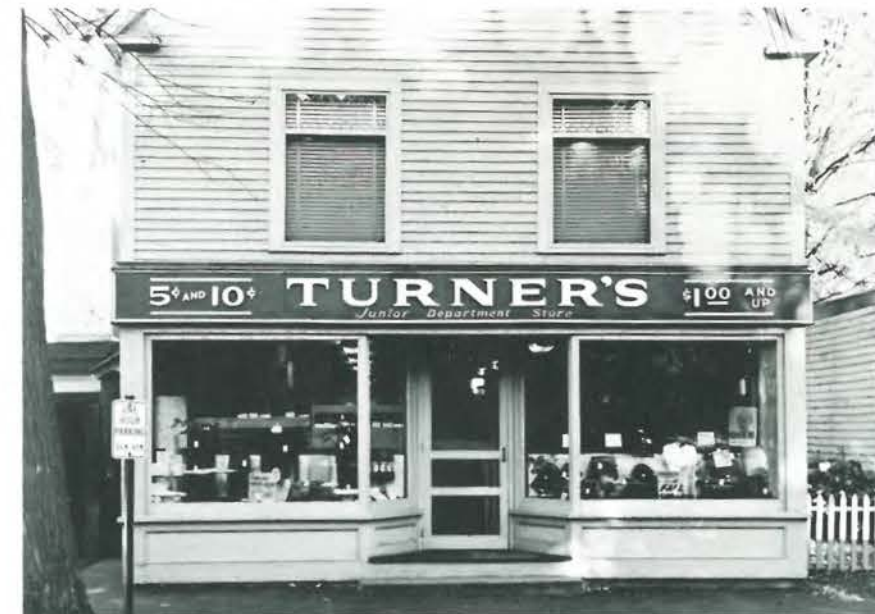

Featuring Also

Cosmetics

Toilet Goods

Notions

and

Hosiery

Variety Merchandise

GORHAM

MAINE

Compliments of

CALDERWOOD'S BREAD

F. N. Calderwood, Inc.

Bread — Doughnuts

Rolls — Cakes

SPruce 3-7291

61 Pleasant St.

Portland, Maine



Dame Yankee

SPORTSWEAR

Arts and Crafts — Books

Virginia Whitcomb

65 Main St.
Gorham, Maine
839-4772

Everything Nice at
SUGAR & SPICE

12 MAIN STREET
Gorham, Maine
839-8230



POLARZONE FOOD, INC.

FOOD LOCKERS

VERnon 4-2171

25 ELM STREET :: GORHAM, ME.



**Complete
BANKING SERVICE**

J. Ross Cameron — Assistant Cashier
Roberta F. I. Simpson — Assistant Mgr.

- Regular Checking Accounts
- Special Checking Accounts
- Savings Accounts
- Loans — Clubs



1803

**CANAL
National
BANK**

Maine's First Bank

16 Offices Serving Southern Maine
GORHAM OFFICE — 11 MAIN STREET



Member of the
Federal Deposit Insurance Corporation



BOB'S ESSO SERVICENTER

Atlas Guaranteed
TIRES — BATTERIES — ACCESSORIES
Road Service and Snow Plowing
:: Tune-up ::

Telephone 839-8769
35 MAIN STREET GORHAM, ME.

LOUIS' RESTAURANT

Home Cooked Meals
Ice Cream, Fountain Service
Sandwiches and Lunches To Take Out
28 MAIN STREET
GORHAM :: MAINE



KORNER KITCHEN

Home Cooked Food
and
Fountain Service
GORHAM — — MAINE

CARSWELL'S DRUG STORE

14 MAIN STREET
Gorham — Maine
Prescription Specialists
Cosmetics School Supplies
Contemporary Cards



Compliments of
Dodge Oil Co., Inc.
 Gulf Solar Heat Range and Fuel Oils
 Telephone VERNON 4-6251
New Portland Road
 GORHAM — MAINE



**Gorham
 Savings Bank**

GORHAM --- MAINE

Member of Federal Deposit Insurance Corporation

**Harriman's
 IGA Foodliner**

VE 5-1662

108 Main Street
 GORHAM — MAINE



**ENERGY
 GUARANTEED!**

Feeling all dragged out? Refresh and recharge with a glass of Oakhurst milk.

For energy packed milk and cream that is guaranteed to retain its wholesome freshness for over a week when kept under proper refrigeration, call Oakhurst Dairy for home delivery.

OAKHURST DAIRY
 Spruce 2-7468

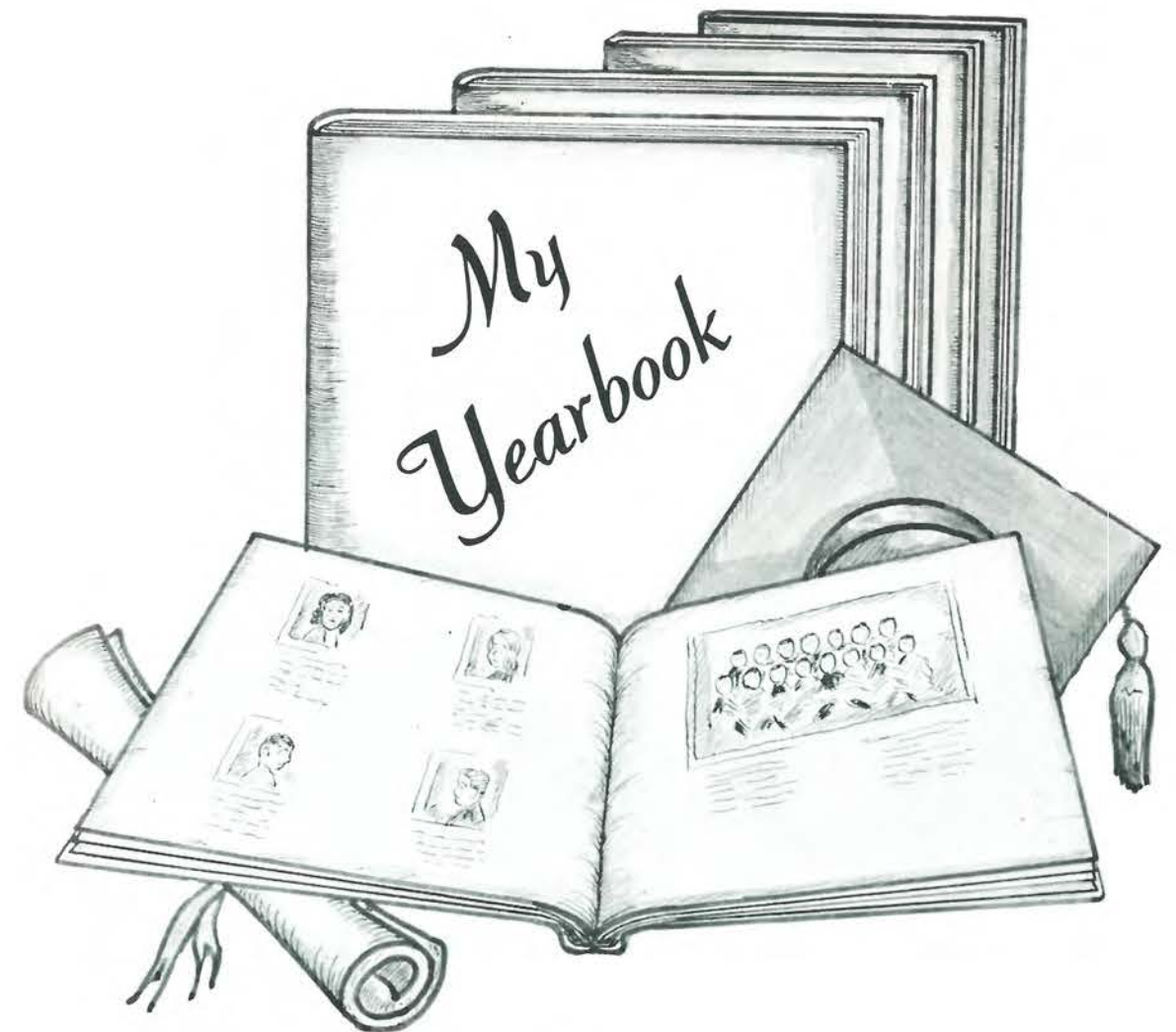

*Photographed
 By
 The Wendell White Studio*

MASON'S

IN GORHAM



WHERE OLD
FRIENDS MEET

Groceries — Dairy Bar — Luncheonette
Proprietor - L. P. Mason

This Is A Linen Counter



Although textiles are not related to yearbook printing, this small magnifying glass for fabrics is a convenient tool for printers. It is used to examine negatives of the pictures which appear in your yearbook.

The inspection of negatives is but one of many steps we take to maintain high quality in the production of fine yearbooks.

Portland Lithograph Company

252 Spring Street • Spruce 2-0131 • Portland, Maine

FOR *Autographs* OF MY BEST FRIENDS

Portland Evening Express

Portland Press Herald

Portland Sunday Telegram

WGAN Channel 13

wgan 560

Student Directory

GORHAM STATE TEACHERS COLLEGE

ENROLLMENT 1962-63

Abbott, Delanne, 263 Brighton Avenue, Portland
 Abbott, Pamala, S., 15 Lamb Street, Westbrook
 Abrahamson, Charles H., 78 Allen Avenue Ext., Falmouth
 Adams, Elaine, M., 434 Pine Street, Rumford
 Adams, William, C., Box 351 RFD #4, Auburn
 Aikenhead, Elizabeth, A., 14 Green Street, Bath
 Albert, Richard, A., 136 Main Street, Lisbon Falls
 Allen, David, H., Dennysville
 Allen, Karen, A., 66 Dennett Road, Kittery
 Allen, Priscilla, E., 107 Harding Avenue, White Plains, N.Y.
 Ames, Nancy Ruth, 50 Silk Street, Brewer
 Anderson, Bruce, C., 15 Linden Street, Auburn
 Anderson, Deborah, G., 51 Pleasant Street, Richmond
 Anderson, David, W., Cape Neddick
 Anderson, Karen, N., St. George
 Anderson, Sharon, M., RFD #1, Hollis
 Andy, Jr., Emil, J., 26 Weston Street, Augusta
 Anthony, Rosemary, E., 48 Fessenden Street, Portland
 Arnold, Marjorie, J., 62 School Street, Gorham
 Arntsen, Kristine, M., Rte #35, Naples
 Ashe, Judith, A., 295 Center Street, Bath
 Astbury, Barbara, J., Route 5A, Gardiner
 Avey, Francis, L., RFD #1, Lisbon Falls
 Ayotte, Joan, L., 30 Cromwell Street, Kittery
 Bagley, Linda, A., Ocean House Road, Cape Elizabeth
 Bailey, David, A., 10 Allen Street, Bath
 Bailey, Jennifer, D., 171 South Street, Gorham
 Baker, Donna, M., RFD #3, Wiscasset
 Ball, Eola, A., 415 Middle Street, Bath
 Banaitis, Judy Ann, 460 Sabattus Street, Lewiston
 Banks, Ralph, D., Port Clyde
 Barbeau, Peggy, J., 15 Plummer Court, Gardiner
 Barker, Judith, A., 18 Poland Road, Auburn
 Barker, Laurel, A., 42 Stroudwater Road, Portland
 Barker, Jr., George, E., 18 Poland Road, Auburn
 Barrell, Sarah, J., 285 Lake Street, Auburn
 Batson, Linda, A., 19 Anson Road, Portland
 Bean, James, A., 7 Willard Street, So. Portland
 Bean, Ralph, C., 56 Prospect Street, Biddeford
 Bearce, Laurence, C., 46 Elm Street, Auburn
 Beaulieu, Roger, G., 23 Jordan Avenue, Brunswick
 Beaumier, Stella, P., 15 Hawkes Street, Westbrook
 Bedard, Marylou, 38 Union Street, Saco
 Beecher, Margaret, R., 501 Riverside Avenue, Torrington, Conn
 Belair, Lorraine, R., 177 South Street, Biddeford
 Bell, Gale, C., 216 Narragansett Street, Gorham
 Bell, Irene, E., 198 Military Street, Houlton
 Bell, Kay Lee, RFD #2 Box 131, Auburn
 Bell, Thomas, C., Summer Street, Bucksport
 Bellavance, Paul, A., 77 Washington Street, Biddeford
 Belleau, Linda, D., 14 Kilby Street, Sanford
 Bemis, Abram, N., 14 South Street, Gorham
 Bennett, James, R., Locke Mills
 Bennett, Robert, P., 5 Middle Street, Sanford
 Bernard, John, L., 95 Kent Street, Portland
 Berry, Allen, H., Beech Ridge Road, W. Scarborough
 Berry, Charles, A., 30 Cushing Street, Brunswick
 Bickford, Edith, C., RFD #1, Fairfield
 Bishop, Raymond A., Sebasco Estates
 Bissell, Jr., Walter, K., 20 Middle Street, Biddeford
 Bixby, Kevin, S., 166 Park Avenue, Auburn
 Black, Lloyd A., 33 Morning Street, Portland
 Black, Jr., Lester, L., Friendship
 Blanchard, Cynthia, A., 223 Main Street, Auburn
 Blanchard, Katherine, M., Greely Road, Cumberland Center
 Blaney, David, R., 58 Baring Street, Calais

Bodge, Wayne, L., RFD #1, Dresden
 Boyden, Wayne, K., 35 Laurel Lane, Reading, Mass.
 Boynton, Ralph, 140 School Street, Gorham
 Brackett, Stephen, A., 16 Mill Street, Norway
 Bradbury, Georgia, A., RFD, West Buxton
 Bradbury, Patricia, L., R#1 Peppermint Cor., Lisbon Falls
 Bradford, Lorinda O., RFD #1 Box 138, Kennebunkport
 Bragg, Carol, J., RFD #1, Waldoboro
 Braley, Patricia, W., 47 Woodlawn Street, So. Windham
 Brandon, Elizabeth A., 18 Ash Street, South Windham
 Brandt, Max, H., Portland Road, Saco
 Brann, Viola, M., 34 Robie Street, Gorham
 Brawn, Peter, A., Methodist Road, Westbrook
 Brazier, William, R., 76 Kent Street, Portland
 Breau, Ann, L., 75 Roxbury Road, Mexico
 Breggia, Joanne, R., 10 Fleetwood Street, Portland
 Briggs, Pamela, J., Old Blue Pt. Road, West Scarborough
 Broadbent, Richard, C., 14 Harrison Street, Springvale
 Brooks, Priscilla, M., 33 Jordan Avenue, Brunswick
 Brown, Beth, A., Bethel
 Brown, Carolyn, M., E. Waterford
 Brown, Holly, A., Birch Street, Ellsworth
 Buchanan, Norman, H., 179 Cottage Road, So. Portland
 Buck, Nancy, E., 469 College Street, Lewiston
 Bucknell, M. Richard, E. Brownfield
 Bunker, Joyce A., Cranberry Isles
 Burgess, Sheila, M., No. Haven
 Burnell, Judith, A., Gray
 Burnell, Ruth, L., Fort Hill Road, Gorham
 Burrows, Dorothy, J., 562 Main Street, Lewiston
 Burton, Mary, P., 85 Everett Avenue, So. Portland
 Calderwood, Floyd, T., No. Haven
 Calkin, Arthur, 9 Spring Street, Freeport
 Campbell, Carolyn H., 211 Summer Street, Portland
 Campbell, Willa, J., 35 Reynolds Street, So. Portland
 Carini, Judith, A., East Liberty Street, Chester, Conn.
 Carr, Frances, O., 378 Gray Road, Falmouth
 Carter, Doris, E., Hodsdon Road, Pownal
 Carter, Elinor H., 65 Summit Street, So. Portland
 Carter, Wayne, E., 111 Mechanic Street, Westbrook
 Ces, Marie Noel T., Shy Beaver Trout Ponds, West Buxton
 Chadbourne, Noreen, I., Country Club Road, Sanford
 Champagne, William, 115 Saco Avenue, Old Orchard Beach
 Chandler, Carolyn, L., 62 High Holborn Street, Gardiner
 Chandler, Elizabeth, A., County Road, Westbrook
 Chandler, Nancy, 94 Middlesex Avenue, Reading, Mass.
 Chaplin, Eugene, S., 24 Nealley Street, So. Berwick
 Chaplin, Harry, I., 56 Haskell Street, Westbrook
 Chapman, James, W., 77 Pleasant Avenue, Portland
 Chapman, Margaret, A., RFD #1, Wales
 Chase, David, A., 18 Atlantic Street, Portland
 Chase, George, H., P.O. Steep Falls, Limington
 Chase, Leonard, W., RFD #2, Freeport
 Cheney, Peter, A., 1 Macsullivan Street, Lewiston
 Cheney, Sue, A., 1 Macsullivan Street, Lewiston
 Chick, Doris, W., 377 Leslie Drive, Portsmouth, N.H.
 Clark, Barbara, J., 388 Mitchell Road, Cape Elizabeth
 Clark, Harriet, H., School Street, Kennebunkport
 Clarke, Christine, E., 106 Garfield Street, Saco
 Clay, Alice, E., RFD #3, Gorham
 Clukey, Douglas, F., 80 Maple Street, Dexter
 Clukey, Marsha, J., 34 North Avenue, Skowhegan
 Clukey, Terrance, J., 124 Church Street, Dexter
 Cobb, Carolyn, N., 8 Fairview Avenue, Augusta
 Cobb, Gary, F., Lee
 Cochrum, Albert, R., 360 Main Street, Westbrook

Cockerille, Donna, G., 18 Pine Avenue, Old Orchard Beach
 Coffey, Barbara, J., RFD #2, Easton
 Collins, Patricia, A., 20 Edward Avenue, Lewiston
 Colucci, Jr., Nicholas, D., 72 Franklin Street, Portland
 Condon, Frances, L., Amidon Avenue, Amesbury, Mass.
 Conklin, Gloria, J., P.O. Box 356, No. Canton, Conn.
 Conners, Albert, P., 11 Western Avenue, Gorham
 Connolly, Peter, E., 8 Salem Street, Portland
 Connor, Carol, M., 286 State Street, Portland
 Conroy, Thomas E., Elm Street, Portland
 Cote, Dorothy, A., 115 Bradley Street, Portland
 Cote, David, H., 164 Pierce Street, Westbrook
 Cote, Sally J., East Mountain Road, Newport, N.H.
 Cottle, Ralph A., 79 Aldworth Street, Portland
 Coulthard, Jill, C., Pleasant Hill, Scarborough
 Cousins, Ronald, L., RFD #1, Old Town
 Creamer, Margaret, A., Waldoboro
 Crockett, Keith, L., Warren Road, West Rockport
 Crockett, Nancy, N., Route #2, Warren
 Crosman, Richard, L., 28 Tedford Road, Topsham
 Crowley, Eileen, M., 34 Carter Street, So. Portland
 Curran, Thomas, F., 64 Clark Street, Portland
 Curtis, Kathryn, E., Ross Road, Saco
 Cushing, Michael, J., Pine Street, Bradley
 Cutler, Howard, C., Shell Street, Scarborough
 Cutter, Sandra, L., 136 Davis Avenue, Auburn
 Dakin, Margaret, I., 20 College Avenue, Gorham
 Dalenta, Penny M., 49 Main Street, Wethersfield, Conn.
 Danforth, Wayne, O., 49 Lee Street, Lincoln
 Daniels, Melinda, M., 270 High Street, So. Portland
 Davis, Kathryn, E., RFD #4, Waldoboro
 Davis, Suzanne, 160 Park Avenue, Auburn
 Day, Geraldine, A., 45 Main Street, Gorham
 Day, Lois, A., North Brooklin
 Day, Roland, G., 216 Narragansett Street, Gorham
 Day, Susan, J., RFD #1, Yarmouth
 Day, Thomas, L., 45 Main Street, Gorham
 Dearing, Susan, Amherst, N.H.
 Degraaf, Elizabeth A., 1008 N. Sycamore St., Falls Church, Va.
 Delehanty, Kathleen, M., Lisbon
 Delehanty, Michael, W., King Road, Lisbon
 Dennen, Thomas, RFD #2, Bowdoinham
 Devault, Richard, H., Route #3, Winthrop
 Dickens, Marianne, 6 Bourne Street, Kennebunk
 Dickinson, Arnold, Maple Hill, Auburn
 Dickson, Carol, A., 67 Providence Avenue, So. Portland
 DiFrederico, Jo Ann D., 18 Prospect Street, Millinocket
 Dobbins, Herbert, W., High Street, Sabattus
 Dolby, Donna, L., Northway Drive, Easley, S.C.
 Dolley, Barry, W., 20 Stobie Street, Winslow
 Donnell, Jr., Donald, L., 492 Cumberland Avenue, Portland
 Donovan, Carol, S., School Street, Stonington
 Donovan, Jane, E., 230 Silver Road, Bangor
 Doughty, Ann, E., Bailey Island
 Dow, Donalene, US #1, Waldoboro
 Dow, Jerry, W., 24 Limerock Street, Camden
 Dow, Margaret, A., 25 Spruce Street, Rockland
 Dow, Neal, A., 91 South Street, Gorham
 Dow, Jr., John, W., 24 Limerock Street, Camden
 Down, Sharon, L., 33 Marlu Street, Westbrook
 Doyon, Nancy, M., RFD #1, South Harpswell
 Dresser, Jr., Harry, H., 15 State Avenue, Cape Elizabeth
 Drew, Marion, J., 4R Chasis Pond Road, York
 Dube, Denise, L., 136 W. Grand Avenue, Old Orchard Beach
 Dubrule, Judith Ann C., 16 Dale Street, Franklin, Mass.
 Dugal, Lawrence, 2 Eaton Center, Winslow
 Duhamel, William, A., 30 Adelaide Road, Old Orchard Beach
 Dunbar, Carole, A., 210 Rochester Street, Westbrook
 Duncan, Claudia, H., 24 Leeds Street, Lewiston
 Dunn, Lloyd, A., 45 Forest Pk. Apt. 1, Portland
 Durgan, Diana, F., 152 North Street, Bath
 Durgin, Fred, H., King Street, East Hiram
 Dyer, Arthur, C., RFD #2, Windham
 Dyro, Martha, A., 36 Winter Street, Portland
 Eagan, Patricia, M., 6 Forest Park 4, Portland
 Eames, Bonita, E., Chapman Street, Bethel
 Eastman, Michael, J., 167 Stanford Street, So. Portland
 Eastman, Sandra, L., Franklin Street, Bucksport
 Eaton, Douglas, G., Fort Hill Road, Gorham
 Eaton, Evelyn, R., Waldoboro
 Eaton, Marilyn, H., Fort Hill Road, Gorham
 Elder, Bruce, I., RFD #1, Westbrook

Elliott, Judith, F., Main Street, South Freeport
 Elliott, Nancy, C., RFD #3, Gorham
 Ellis, Theo, J., Rangeley
 Emery, Marsha, A., 14 Lewis Street, Westbrook
 Emmons, Bruce, C., 11 Monroe Court, Westbrook
 Emmons, Leonard, S., 49 Pine Street, South Paris
 Enman, Charles, R., 238 Main Street, Gorham
 Enos, Sandra, A., 16 Sandy Terrace, Portland
 Enright, Elinor, L., Arrowhead Lodge Road, Naples
 Erickson, Ruth, A., West Street, Rockport
 Erskine, Jane, L., 366 Main Street, Gorham
 Espling, Lynn, J., 34A Prospect Street, Caribou
 Fall, David, O., 47 School Street, Sanford
 Falls, Louise, M., 122 Narragansett Street, Gorham
 Farley, Roland, L., 31 Green Street, Biddeford
 Farley, Sara, G., McKinley
 Ferden, Charles, E., South Penobscot
 Ferden, Priscilla, E., South Penobscot
 Ferland, Kennedy, A., Newell Street, Gorham
 Fickett, Ruth, E., 337 Mitchell Road, Cape Elizabeth
 Field, Barbara, S., 216 Narragansett Street, Gorham
 Finley, Pamela, A., Highland Avenue, Winthrop
 Finn, Mary, J., 8 Nelke Place, Lewiston
 Fish, Gail, A., 38 School Street, Randolph
 Fisher, Hazel, H., 43 Deerfield Road, Portland
 Flaherty, Bartley, M., 180 Clark Street, Portland
 Flaws, Donald, P., RFD #2, Pownal
 Fluent, Nancy, M., Hollis Center
 Fogg, Helen, M., 59 Deering Street, Portland
 Foley, Elizabeth, H., 175 Deering Avenue, Portland
 Forrest, Patricia, J., 106 Pitt Street, Portland
 Fortin, Pauline, A., 252 East Avenue, Lewiston
 Foss, William, A., Luther Street, Peaks Island
 Foster, Dawn, C., 6 Little Avenue, Westbrook
 Foster, Elizabeth, W., 36 Phillips Road, So. Portland
 Foster, Morrison, H., Windham
 Foster, Norman, W., 87 State Street, Gorham
 Fothergill, Crystal, E., RFD #1, Buckfield
 Fournier, David, E., Frost Hill, Norway
 Foye, Lenny, J., 3 Lutts Avenue, Kittery
 French, Bruce, L., 49 Portland Street, Yarmouth
 French, Linda, M., 113 Wainwright West, So. Portland
 Friedman, Ronald, R., 11 Allen Street, Augusta
 Fundin, Janet, E., 47 Bancroft Street, Portland
 Gagne, Dale, E., Dresden
 Gagne, Dana, T., Dresden Mills
 Gallant, Michelle, L., RFD #2, Livermore
 Gallant, Robert, H., 424 Aroostook Street, Millinocket
 Gallison, Elizabeth, M., 239 Palm Street, Bangor
 Galloupe, Mary, F., 45 Crescent Street, Bath
 Gammon, Mary, L., East Waterford
 Garland, Joan, E., Bar Mills
 Garland, Lois, A., RFD #2 Box 44, Lisbon Falls
 Garraore, Beverly, A., 121 Prospect Street, Biddeford
 Gaspar, Charles, E., Haley Road, Kittery
 Gato, John, C., Evans Street, South Portland
 Gaudette, John, P., 15 Locust Street, Westbrook
 Geishauser, Anthony, J., 26 Autumn Lane, Portland
 Gerry, Joyce, E., 17 Sherburne Street, Springvale
 Giberti, Tina, 514 Poland Road, Auburn
 Gioro, Sandra, I., 28 Dorset Street, Portland
 Gladu, Joseph, R., 124 Brackett Street, Portland
 Glaser, Toby
 Goff, Edith, M., Peaks Island
 Gomes, Jr., Edmund, B., 29 Rosedale Street, Portland
 Goodwin, Gerald, 72 Main Street, South Berwick
 Gordon, Brian, W., Park Street, Eliot
 Gordon, Shirley, A., Fort Hill Road, Gorham
 Gott, Linda, H., Cundys Harbor
 Gough, Bonnie, L., Post Road, Wells
 Grant, Nancy, J., 19 Pine Street, Dexter
 Grant, Patricia, A., 174 Goodwin Road, Eliot
 Graves, Andrea, B., 66 Boston Street, South Portland
 Graves, Philip, R., 7 Orchard Road, Cape Elizabeth
 Graves, Robert, West Bath
 Graves, Zoe, C., 66 Boston Street, South Portland
 Gray, Gordon, E., Route #114, Sebago Lake
 Gray, Marilyn, J., RFD #1 Box 279, Rockland
 Gray, Terrance, H., Mines Road, Blue Hill
 Greenleaf, James, W., 590 Highland Avenue, So. Portland
 Griffiths, Donna, L., 8 Averill Street, Orono
 Grondin, Theresa, A., Lower Main Street, Gorham

Guyette, Catherine, M., RFD #2, Union
 Guiski, Edward, V., 41 Clinton Avenue, Winslow
 Gwynn, Geneva, V., 91 South Street, Gorham
 Hachey, Anne, M., 15 Theresa Avenue, Lewiston
 Haley, Ann, M., 353 Falmouth Road, Falmouth
 Hall, Frank, L., 163 Pine Street, South Paris
 Hall, Henry, A., Sullivan Street, Berwick
 Hall, Janice, E., Water Street, Guilford
 Hall, James, W., 748 Main Street, Westbrook
 Hamalainen, Donald, H., West Rockport
 Hamilton, Kenneth, W., 14 Water Street, Gorham
 Hannaford, Goodwin, F., Box 27, Bar Mills
 Hanson, Louis, J., 16 Elm Street, Fairfield
 Hanson, Linda, S., 15 River Street, Sanford
 Hanson, Margaret, L., Beech Ridge, North Berwick
 Hanson, Mary, M., Brown Street, Kennebunk
 Hardison, Barbara, J., 14 Birdseye Avenue, Caribou
 Hardy, Elinor, A., RFD #1, Lincolnville
 Hardy, Harry, L., Bennett Road, Alfred
 Hardy, John, P., Beechwood Street, Thomaston
 Hargraves, Stanley, R., Orrs Island, Harpswell
 Harlow, Lois E., RFD #2, Dover-Foxcroft
 Harriman, Hope, North Lovell
 Harrington, James, D., Phippsburg
 Harry, Carol, E., 29 Clifford Street, Biddeford
 Hartford, Marthann, 59 Colonial Road, Westbrook
 Hartford, Sue, 9 Meadow Way Road, Cape Elizabeth
 Harvey, Peter, J., 47 Central Street, Bucksport
 Hatch, Barbara, L., Post Road, Wells
 Hatch, Lynda, C., 91 South Street, Gorham
 Hathaway, Susan, Rumford Avenue, Bryant Pond
 Hawkes, Arnold, R., 19 Highland Avenue, Gorham
 Hawkes, Harriet, F., 112 Mabel Street, Portland
 Hawkes, Ronald, J., 25 Wood Street, Portland
 Hawkes, Sharon, L., 152 Bradley Street, Portland
 Heald, Gary W., Waldoboro
 Hemond, Rolande, R., RFD #2, Mech. Falls
 Hendrickson, Sheila, L., RFD #3, Waldoboro
 Henley, Sarah, A., Black Point Road, Scarborough
 Hersey, Elizabeth, C., 14 Woodside Drive, Kennebunk
 Hersom, Carroll, W., RFD #2, Gardiner
 Hickey, Norreen, A., 23 Harden Street, Camden
 Hill, Brenda, L., 36 Mechanic Street, Rockland
 Hixon, Rachel, M., Jefferson
 Hoff, Gerald, D., School Street, Kennebunkport
 Holbrook, Madeline, A., Far Hills Farm, Walpole, N.H.
 Holland, Judith, E., 67 Union Avenue, Old Orchard Beach
 Holland, Patricia, A., 67 Union Avenue, Old Orchard Beach
 Holland, Rita, M., Union Avenue, Old Orchard Beach
 Holland, William, G., Union Avenue, Old Orchard Beach
 Holmes, Janice, I., 6 Cushman Street, Augusta
 Holt, Jeffrey, H., 56 Inverness Street, Portland
 Horr, Jr., Leon, S., Chebeague Island
 Houser, Philippa, A., 95 School Street, Millinocket
 Howard, Dorothy, L., Douglas Hill
 Howe, Stanley, R., RFD #1, Bethel
 Hoxie, William, H., RFD #1, Milo
 Hoyt, Samuel, C., RFD #1, Gorham
 Hubbard, Barbara, M., RFD #1, West Buxton
 Huckins, Harold, G., RFD #1, Clifton
 Huff, Alice, M., RFD #3, Gorham
 Humphrey, George, 8 Lincoln Street, Van Buren
 Huntley, Charlene, Jackson Avenue, Belfast
 Huntress, Clarice, M., 10 Cookman Avenue, Old Orchard Beach
 Huntress, Dale, C., 286 Woodford Street, Portland
 Huntress, Jane, E., 654 Main Street, Westbrook
 Hutchins, Eleanor, M., Wallace Street, Kennebunk
 Hybers, Marilyn, H., Preble Street, South Portland
 Hyman, Howard, J., 253 Main Road, Gorham
 Ingerson, Bradford, Brunswick Avenue, Gardiner
 Ingraham, Patricia, A., 11 Fletcher Street, Portland
 Ireland, Kathryn, N., 88 Tucker Avenue, Portland
 Jagels, Carolyn, L., 107 Walton Street, Portland
 Jaques, John, L., 155 Rochester Street, Westbrook
 Jazynka, Beverly, A., 49 Riverside Drive, Auburn
 Jennings, Sharon, 130 Grant Street, Portland
 Jewett, Philip, H., 141 McKinley Street, So. Portland
 Johnsen, Theodor, E., RFD, West Buxton
 Johnson, Brent, M., Berwick Street, Berwick
 Johnson, Joan, K., 11 Brompton Street, Sanford
 Johnson, James, W., 114 High Street, Kennebunk
 Johnson, Paul, Pegan Lane, Dover, Mass.

Johnson, Phyllis, E., Orrs Island, Harpswell
 Johnson, Sheila, R., 114 High Street, Kennebunk
 Johnson, Samuel, S., RFD #1, Gorham
 Jones, Darrell, E., Danville
 Jones, Gail, L., 142 Dresden Avenue, Gardiner
 Jordan, Evora, R., Pope Road, Windham Center
 Jordan, Nancy, M., 22 Wilson Street, Presque Isle
 Jowett, Douglas, R., Narragansett Street, Gorham
 Jucius, Jr., Charles, A., 1 Billings Avenue, Bar Harbor
 Jude, Rosamond, Ellsworth Falls
 Jurgiewich, Stephen, C., 135 Lewis Avenue, Saco
 Keene, Charles, A., 93 Union Avenue, Old Orchard Beach
 Kelley III, John, J., 167 New Gorham Road, Westbrook
 Kelsey, Lance, T., South Bristol
 Kennedy, Wesley E., 2 Colby Street, Auburn
 Kenney, Nancy, L., Freeman Street, York Beach
 Kerwin, Linda, P., 64 Warwick Street, Portland
 Killam, Martha, M., 38 South Street, Biddeford
 Kimball, Dale, M., Pitcher Road, Belfast
 Kimball, Rachel, E., East Lebanon
 Knapton, Donald, A., 42 New Portland Road, Gorham
 LaChance, Carolyn, E., Maple Hill, Auburn
 LaChance, Martha, A., Mosher Road, Gorham
 Laird, Rosemary, L., 14 Wood Avenue, Saco
 Lambert, Beverly, A., Old Elm St. Box 113, No. Bridgton
 Lang, Raymond, 63 Deveraux Circle, South Portland
 LaPierre, Frances, M., 1363 Congress Street, Portland
 Lavor, Sharon, S., 270 Fairview Avenue, Auburn
 Lash, Irvine, R., Friendship
 Lash, Neil, W., Friendship
 Laskey, John, E., 945 High Street, Bath
 LaTulippe, Andre, J., 130 Summit Avenue, Lewiston
 Lawrence, Juanita A., Harrington
 Leary, Virginia M., 9 Belden Street, Portland
 Leavitt, Cheryl, R., RFD #3, Gorham
 Leavitt, Lura, L., Beech Road, Eliot
 LeBlanc, Jr., Edward, J., 243 North Street, Saco
 Lee, Alfred, W., 48 Main Street, Gorham
 Lee, Richard, 44 Powsland Street, Portland
 Lehto, Grace, RFD #1, Warren
 Leighton, Barbara, 11 Michigan Avenue, Bar Harbor
 Lenfestey, Bernice, D., Jonesport
 Lerman, Sheila, F., 42 Hampshire Street, Portland
 Lessard, Paula, J., 16 Noble Avenue, Bath
 Letourneau, Timothy, W., RFD #2, Bowdoinham
 Letteney, Meredith, J., RFD #2, Gardiner
 Leveille, Jeanne, M., 15 Promenade Avenue, Saco
 Levesque, Rosemarie, V., 61 Rideout Avenue, Lewiston
 Lewis, Barbara, E., 18 Atlantic Street, Portland
 Lewis, Roy, A., Southport
 Libbey, Linda, R., Perkins Ridge, Auburn
 Libby, Daniel, R., Standish
 Libby, Janice, A., 161 High Street, Bath
 Libby, Judith, A., RFD #3, Gorham
 Libby, Paula, E., RFD #1 Box 24, West Buxton
 Libby, Ruth B., Oak Hill, RFD #1, Scarborough
 Libby, Jr., Merle, H., 36 Church Street, Gorham
 Libro, Judith, A., 15 Rand Road, Cape Elizabeth
 Lillenthal, Alice, P., South Thomaston
 Lilley, Elwin, J., Holmes Road, Scarborough
 Lilly, Donna, L., Cedar Grove, Dresden
 Lilly, Walter A., Cedar Grove, Dresden
 Lindquist, Doris, E., 21 Bourne Street, Kennebunk
 Link, Florence, A., Beech Ridge Road, West Scarborough
 Linton, Malcolm, D., 810 Main Street, Westbrook
 Liponis, Mary, 58 Moody Street, Portland
 Littlefield, David, L., Park Avenue, Auburn
 Littlefield, Joanne, G., Pleasant Street, Eliot
 Litwinowich, Janet, J., 52 Oak Street, Gardiner
 Livermore, Mary, E., 54 Babbidge Road, Falmouth
 Lombard, Sandra, 14 Westland Avenue, Old Orchard Beach
 Long, Elizabeth, E., 34 South Street, Biddeford
 Lonsway, Donald, 1290 Manson Road, Kittery
 Lord, Linwood, 8A Warren Street, Fryeburg
 Lord, Maryann, 106 North Street, Portland
 Loughlin, Jr., Walter, J., Box 222, Togus
 Lucas, Carol, A., 32 Oakland Avenue, Westbrook
 Lunt, Linda, 20 Lunt Road, Falmouth
 Lush, Aida, L., 24 Oak Street, Springvale
 MacConnell, Jerome, I., 156 Brentwood Street, Portland
 MacDonald, Clarence, I., RFD #4, Gardiner

MacDonald, Carter, M., 45 Orchard Meadow Road,
 East Williston, Long Island, N.Y.
 MacDonald, Stephen, A., Libby Avenue, Gorham
 MacDougall, Wayne E., 37 Urquhart Street, Rumford
 MacGilvray, William, C., 144 Fort Road, So. Portland
 MacGown, Richard, H., Gothic Street, South Paris
 MacGown, Sandra, S., 216 Narragansett Street, Gorham
 Machon, Constance, W., 53 State Street, Gorham
 MacKenzie, Judith, M., Waldoboro
 MacPhail, Beverly, A., Chestnut Street, Kennebunkport
 Maddocks, Jane, G., Route #1, Ellsworth
 Maddox, Penelope, 52424 Berkshire St., St. Clair, Mich.
 Magnusson, Timothy, E., 16 Mosher Road, So. Windham
 Mahany, Richard W., 247 Mussey Street, So. Portland
 Mahar, Alyce, C., 400 College Street, Lewiston
 Maillet, Estelle, 5 Walker Street, Westbrook
 Maines, Patricia, A., Casco
 Malia, Charles, M., 84 Beckett Street, Portland
 Manduca, Mary, E., 9 Central Park Ave., Old Orchard Beach
 Marcotte, Donald, M., 120 Sixth Street, Auburn
 Marcous, Elaine, J., 125 East Avenue, Lewiston
 Marines, James, J., 57 Locke Street, Saco
 Markos, Joanne, A., 720 Main Street, Westbrook
 Marshall, Cheryl, L., 47 Ocean Avenue, Old Orchard Beach
 Martin, Ronald, A., 343 Stevens Avenue, Portland
 Martino, Linda, L., 118 Brackett Street, Portland
 Mathieu, Ronald, R., 20 Emerson Street, Sanford
 Mavor, Sharon, S., 270 Fairview Avenue, Auburn
 Maybury, Michael, W., Washington Street, Danvers, Mass.
 Mayo, David, H., RFD #2, Farmington
 Mazerolle, Carole, J., Box 24, Skowhegan
 McConnell, Andrew, R., RFD #2, Gray
 McCubrey, Bruce, E., 3 Lincoln Street, Brewer
 McDermott, Francis, E., 29 Frances Street, Portland
 MacDuffie, Mary A., 22 New Street, Portland
 McEachern, Eeverett, C., Shirley Mills
 McElroy, Joan, I., 2 Studley Street, Falmouth
 McEvoy, Elizabeth, L., 291 Brackett Street, Portland
 McFadden, Joline, P., Crystal Spgs. Mle. Hms., W. Scarboro
 McGarvey, Richard, H., 19 Montreal Street, Portland
 McGrail, Gail, 62 Kingsbury Street, Gardiner
 McGuigan, Linda, E., 223 Middle Street, Bath
 McKelvey, Patricia, B., Grand Lake Stream
 McNally, Ann, M., 28 Freemont Street, Gardiner
 McNamara, Mary, E., 430 Penobscot Avenue, Millinocket
 McQuinn, Maureen, T., 28 Chestnut Street, So. Portland
 Meader, Mary, E., RFD, Emery Mills
 Melanson, Clarence, F., 6 Curtis Street, Brunswick
 Merriam, Gary, D., 40 Chapman Street, Presque Isle
 Merriam, Judith, L., 273 Main Street, Gorham
 Merrifield, Maurice, A., Oak Street, Springvale
 Merrifield, Susan, S., 47 Fernald Road, York
 Merrill, Antonia, J., 128 Cumberland Street, Westbrook
 Merrill, Cecelia, L., 6 Brown Street, Westbrook
 Meserve, Maynard, L., 90 Main Street, Gorham
 Michaud, Jacquelyn, 18 9th Street, Auburn
 Mickalide, Judy, A., 17 Montello Street, Lewiston
 Miller, Ann, M., Jeffreys Neck Road, Ipswich, Mass.
 Miller, Gladys, W., RFD #2, Waldoboro
 Miller, James S., Old County Road, Gorham
 Miller, Jr., Robert, N., South Street, Gorham
 Mitchell, Joyce, 285 Brackett Street, Portland
 Montminy, Victor, H., Rancourt Street, Winslow
 Moody, Ann, E., 67 Highland Avenue, Gardiner
 Moody, Betsy, M., 24 Cedar Street, Brunswick
 Moore, Marjorie M., 55 N. Ave., Camp Ellis, Saco
 Moores, Velma, B., 12 College Avenue, Gorham
 Moran, James, M., 40 Emerson Street, Portland
 Morissette, Diane, J., 14 Rear Spruce Street, Sanford
 Morrell, Donna, G., Fort Hill Road, Gorham
 Morrell, Eugene L., RFD #1 Box 233, New Gloucester
 Morrell, Virginia, F., 122 Hartley Street, Portland
 Morrison, Jr., Joseph, D., Church Street, Stockton Springs
 Morton, Linda B., 128 Fort Hill Road, Gorham
 Morton, Margaret, J., 114 Stroudwater Street, Westbrook
 Mosley, George, E., RFD #3, Gorham
 Moulton, Cynthia, R., RFD #2, Gardiner
 Moulton, Joan, L., Cape Neddick
 Moulton, Patricia, A., Route #1, West Scarborough
 Mulherin, Judith, M., Box 52, North Fryeburg
 Murphy, Ellen, L., 5 Edgewood Street, Waterville
 Murphy, Margaret, L., 90 Bradbury Street, Biddeford

Philbrick, Faith E., Backingdom Road, Mexico
 Phipps, Janet S., North Street, Yarmouth
 Pike, Earl C., RFD #2, Gorham
 Pillsbury, Christina C., Alfred Road, Biddeford
 Pinkham, Alma M., 201 Whipple Road, Kittery
 Pintal, Doris C., 87 Howe Street, Lewiston
 Pistaki, Patricia J., 828 Washington Avenue, Portland
 Plourde, Ralph A., Lunt Road, Freeport
 Plummer, Janet, 14 Grove Street, Rockland
 Plunkett, Mary, 598 Preble Street, Cape Elizabeth
 Poli, Sarah J., 178 Graham Street, Biddeford
 Pontbriand, Judith A., 374 Main Street, Auburn
 Poore, Karen E., 89 Main Street, Gorham
 Porter, Vance D., Hansons Ridge, Springvale
 Poulin, Jr., Raymond H., 140 School Street, Gorham
 Pouliotte, Anna D., 36 King Street, Waterville
 Pratt, Lyndon G., RFD #2, Dexter
 Pratt, Martha E., 390 High Street, Bath
 Preble, Ralph A., East Sullivan
 Prescott, Sandra M., 34 Water Street, Gorham
 Provencal, Annie B., 534 Elm Street, Biddeford
 Provost, Donald P., 6 Walkefield Avenue, Biddeford
 Pushaw, Sonia E., West Meadow Road, Rockland
 Putnam, Joan N., RFD #2, Gardiner
 Quinn, Mildred E., 179 Cottage Street, Lewiston
 Racine, Marie Anne L., 39 Mill Street, Brunswick
 Ramsey, Lynda N., 16 Western Avenue, Bath
 Rand, Rebecca E., West Southport
 Randall, Hilda M., 10 Nason Street, Sanford
 Randolph, Richard L., Greene
 Rankin, Rita B., West Baldwin
 Rawnsely, Donald S., Main Street, Cumberland
 Ray, Gwendolyn A., 7 Park Lane, Gorham
 Raymond, Betty A., 33 Oak Street, Guilford
 Rea, Martha E., 50 Beacon Street, Bath
 Real, Karine, 4 Bowman Street, Farmingdale
 Robbins, Rose Marie, P.O. Box 352, Stonington
 Roberts, Glynis A., Gore Road, Alfred
 Roberts, Thomas Wro W., Waterford
 Robertson, Barbara A., 17 Walker Avenue, Lewiston
 Murphy, Michael, T., Chestnut Street, South Portland
 Murray, Elizabeth, A., 192 Ocean House Road, Cape Elizabeth
 Naples, Richard, J., 21 Phillips Road, Falmouth Forside
 Neilson, Karen A., 313 Stevens Avenue, Portland
 Nealey, Russell J., RFD #2, Gorham
 New, Harry J., 8 Washington Street, Old Orchard Beach
 Newell, Robert A., RFD #1, County Road, Gorham
 Newell, Jr., Edward F., 972 High Street, Bath
 Newell, Jr., Ralph E., County Road, Gorham
 Nezol, Anthony J., 181 Warren Avenue, Lewiston
 Nicholson, Janice C., 47 Cloyster Road, So. Portland
 Nolan, Barbara A., 295 Minot Avenue, Auburn
 Norbury, Mary S., 171 Park Avenue, Auburn
 Nugent, Anne-Louise, 157 McKinley Street, So. Portland
 O'Brien, Helen E., 41 Thomas Street, Portland
 O'Brien, Mary Lou, 63 Norway Road, Bangor
 O'Brien, Kathleen E., 76 Highland Avenue, So. Portland
 O'Brien, Maureen L., 76 Highland Avenue, So. Portland
 O'Donnell, Jean C., 222 Forest Street, Cumberland Mills
 O'Donnell, Mary J., 70 Portland Street, Yarmouth
 O'Donnell, Margaret L., 17 Manley Street, Auburn
 O'Flynn, Kathleen L., 35 Mabel Street, Portland
 O'Gorman, Francis H., 143 Main Street, Sanford
 Oldmixon, Robin G., 94 Pleasant Avenue, Portland
 Osgood, George F., 9 Bacon Street, Bridgton
 O'Sullivan, Gloria D., 9 Crescent Street, Rockland
 Overlock, Terrence H., Warren
 Palmer, Olive E., 22 Oxford Street, Fryeburg
 Palubinkas, Benedict, 210 Pine Street, Lewiston
 Paradis, Gerald J., Frenchville
 Paradis, J. Elden H., Frenchville
 Patry, Helen F., 52 Elliott Avenue, Lewiston
 Paulhus, Patricia A., RFD, Kennebunkport
 Pearl, Deanne I., Dale Street, Hallowell
 Pearlman, Leslie S., 11 Amherst Street, Portland
 Perham, Carole A., 38 Summit Street, Portland
 Perkins, Bradley W., King Street, Cornish
 Perkins, George N., Central Avenue, Wells
 Peterson, Diane O., 1226 Broadway, South Portland
 Peterson, Linda E., Happy Avenue, Kittery
 Petley, Stephen C., 46 Morrill Avenue, Gorham
 Pfuntner, Sharon H., 372 Cedar Brook Road, Lynn, Mass.

Robinson, Jean A., Waldoboro
 Robinson, Joseph A., 27 Cobb Road, Bath
 Robinson, Sandra L., Dennysville
 Rodrigue, Lionel G., 18 College Street, Lewiston
 Rogers, Priscilla R., Cutts Road, Kittery
 Rollins, Roger J., RFD #2, Alfred
 Rosenblad, Sandra R., 530 Stevens Avenue, Portland
 Rowell, Diane, 7 Stevenson Road, Kittery
 Roy, Sheila A., 43 Elm Street, Auburn
 Runnels, Mary M., 57 Thornton Avenue, So. Portland
 Saindon, James T., RFD #1, South Harpswell
 Saunders, Barbara I., 173 Fuanx Street, So. Portland
 Scammon, Priscilla E., 415 Main Street, Gorham
 Schulze, Rosita K., 191 Pride Road, Auburn
 Scott, Milton N., 7 Trowbridge Place, Portland
 Sevigny, Doris M., 56 Leavitt Avenue, Lewiston
 Shaw, John P., Jacobs Street, Camden
 Siegel, Esther D., 104 Glenwood Avenue, Portland
 Silver, Linda J., Pleasant Hill, Freeport
 Simmons, Janet, Friendship
 Simpson, Catherine L., 124 Caleb Street, Portland
 Sinclair, Evelyn B., 112 Caleb Street, Auburn
 Sinclair, Edna M., 6 Garden Street, Bath
 Skillin, Beth D., 1 Cushing Avenue, Freeport
 Skillings, Harry S., Steep Falls
 Skillings, John H., 51 Forest Park, Apt #2, Portland
 Skoglund, Robert K., St. George
 Sloan, Karen L., 9 Bailey Avenue, Portland
 Small, Florence A., 40 Winter Street, Topsham
 Smith, Brenda S., 2682H Buckner Avenue, Fort Meade, Md.
 Smith, Carol A., 54 Granite Street, Bath
 Smith, Corrine E., 113 Washington Avenue, Portland
 Smith, Ethel G., 159 Ridgeland Avenue, So. Portland
 Smith, Linda E., 793 Haley Road, Kittery
 Smith, Linda J., Weld Street, Dixfield
 Smith, Linda M., Pepperell Road, Kittery Point
 Smith, Marjorie R., Waterboro
 Smith, Nadene, 23 Falmouth Street, Westbrook
 Smith, Patricia A., RFD Hanson Ridge, Springvale
 Smith, Suzanne A., West Buxton
 Smyth, James B., East Bridge Street, Westbrook
 Smyth, Patricia E., 252 E. Bridge Street, Westbrook
 Snell, Wayne R., 26 Office Drive, Bath
 Snow, Elaine A., South Street, Blue Hill
 Snow, Linda, Whisperwood Street, North Belgrade
 Sorenson, Richard H., Route #2, Gorham
 Sotiriou, Ann L., 30 Carroll Street, South Portland
 Soucy, William J., Camp Ellis Beach, Saco
 Soule, Nancy L., Beech Ridge Road, West Scarboro
 Souviney, Carol K., Dresden
 Spearin, Catherine E., 86 Winter Street, Portland
 Spiller, Judith A., 100 Fletcher Street, Kennebunk
 Spofford, Ronald V., 107 Goff Street, Auburn
 Spugnardi, Judy S., 140 School Street, Gorham
 Spugnardi, Roger A., 140 School Street, Gorham
 Stacy, Suzanne C., 25 Grange Street, Dover-Foxcroft
 Staples, William D., Elm Street, Limerick
 Starbird, Erland B., Gorham
 StClair, Barbara F., 183 Auburn Street, Portland
 Stevens, David, 37 Nasson Avenue, Westbrook
 Stevens, Lenora V., RFD #1, West Buxton
 Stevens, Sylvia J., Lee
 Stevens, Sandra J., 29 Carter Street, So. Portland
 Stewart, James A., Maple Street, Cornish
 Stewart, Nancy, Cornish
 Stickney, Ralph H., Buxton Road, Saco
 Stillings, Sheila M., 36 Webhannet Drive, Wells
 Stock, Kenneth C., Princeton
 Stone, Marjorie L., North Haven
 Strout, Cassandra L., 23 Emery Street, Westbrook
 Strout, Peggy A., 275G Maine Street, Brunswick
 Stuart, Bonnie J., Upper Main Street, Bingham
 Suomela, Darleen M., 66 Bridgton Road, Westbrook
 Swiger, Phyllis H., 136 Sawyer Street, So. Portland
 Sylvester, Roseann, 233 Summer Street, Auburn
 Talarico, Evelyn F., 31 Burbank Street, Lewiston
 Taranko, Walter J., RFD #1 Alexander Rd., Richmond
 Tardiff, Janice A., 334 Hamel Street, Lewiston
 Taylor, James R., 65 Patterson Street, Augusta
 Tessier, Olivette E., RFD, Livermore
 Tetley, Pamela A., 23 Maine Avenue, Portland
 Theriault, Richard F., 139 Park Street, Lewiston
 Thompson, Edward, 87 Whipple Road, Kittery

Thurlow, James L., 13 Avalon Road, Portland
 Thurston, Lois K., 9 Ridgeway Avenue, Gorham
 Tierney, Elizabeth L., Box 12, Sebago Lake
 Titcomb, Lorena A., 25 Fort Hill Street, Ft. Fairfield
 Tokarski, Donna G., Maple Avenue, Scarborough
 Tracy, Carol R., RFD #1 Broadturn Rd., W. Scarborough
 Tracy, Jr., Charles R., Broadturn Road, W. Scarborough
 Tripp, David C., 3 Pleasant Street, Fryeburg
 Truworthy, Janice F., RFD, Kezar Falls
 Trufant, June E., RFD #3, Freeport
 Tukey, Janice P., Cobb Road, Camden
 Turcotte, Judith M., Box 572 High Street, Gardiner
 Turcotte, Sherrill A., High Street Box 572, Gardiner
 Turgeon, Joyce E., RFD #2, Winthrop
 Turner, John W., Middle Road, South Bristol
 Twombly, Dennise I., Beacon Street, York Beach
 Vadnais, Sandra A., Box 17A, Arundel
 Verrill, Elizabeth A., Gray
 Verrill, Margaret L., Box 336, Gray
 Victor, Daphne, 19 Old Orchard Road, Saco
 Vincent, David E., Fox Farm Hill, North Berwick
 Walker, Arthur, Sebago Lake
 Walker, Daniel S., RFD #1, Auburn
 Walker, Irene A., Witham Road, Auburn
 Walls, Sheila G., Cornish
 Walton, Ronald P., 99 Narragansett Street, Gorham
 Ward, Erwin R., Casco
 Warner, William A., Pine Street, Ipswich, Mass. 8
 Washburn, Kent W., South Street, Gorham
 Waterhouse, Jean C., Bethel
 Watson, Beverly A., RFD #1, Norway
 Watson, Erla M., RFD #2, North Windham
 Watson, Michele J., 16 Roger Road, South Portland
 Watts, Marcia J., South Thomaston
 Webb, Brian W., RFD #3, Gorham
 Webster, James A., 8 Goodwin Street, Springvale
 Webster, Jeannine M., Springfield
 Weiblen, Nancy E., Coopers Mills
 Weikel, William E., Broadturn Road, Scarboro
 Weir, Harry J., 51 Anderson Avenue, Westbrook
 Welch, Bethany A., 44 Patterson Street, Augusta
 Wemyss, Barbara E., 72 South Street, Gorham
 Wentworth, Ann, East Blue Hill
 Westerman, Wayne H., 63 Hart Street, New Britain, Conn.
 Weymouth, Timothy A., Motton Lane Road, Clinton
 Wheeler, Thomas J., Huckleberry Hill, Collinsville, Conn.
 Whitcomb, Faye E., 184 High Street, Belfast
 White, Carole M., Smyrna Mills
 White, Carolyn M., 26 Violette Avenue, Waterville
 White, David A., 9 Waverly Street, Portland
 Whiting, Ellen L., 524 Turner Street, Auburn
 Whitley, William C., 48 Hill Street, South Paris
 Whitney, Ruby E., Shaws Mill Road, Sebago Lake
 Whitney, Susan E., 88 Manchester Street, Nashua, N.H.
 Whitten, Clyde G., 28 High Street, Dover-Foxcroft
 Whitten, John B., Dunstan Landing Road, W. Scarboro
 Wilbur, Gary L., 59 Denny Road, Bath
 Wildes, Sharon A., Mill Lane, Kennebunkport
 Wilkinson, Eileen E., 23 High Street, Lisbon Falls
 Wilkinson, Maryann M., 133 Lake Street, Auburn
 Wilkinson, Terry E., Gray
 Wilkinson, Yvonne E., 49 Garrison Street, Portland
 Willey, Susan J., Portland Road, Saco
 Williams, Joanne P., 219 Main Street, Lisbon Falls
 Williams, Martha L., Libby Avenue, Gorham
 Williamson, Beverly B., 233 Main Street, Waterville
 Wills, Hazel A., 9 Madison Street, Westbrook
 Wilson, Bernice E., RFD #2, Wiscasset
 Wilson, Diane M., 222 Temple Street, Old Orchard Beach
 Wilson, Lynda P., 21 Rogers Road, Kittery
 Winchenbach, Kendall M., Friendship
 Wing, Charles J., 60 Liberty Street, Dexter
 Wing, George F., 60 Liberty Street, Dexter
 Winter, Doreen E., 124 Noyes Street, Portland
 Witham, Shirley A., 51 Congress Street, Belfast
 Woodbury, Robert E., Ridge Road, Cumberland
 Woodbury, Susan E., 45 Fleetwood Street, Portland
 Woodworth, Malcolm W., 74 Gerry Avenue, So. Portland
 Wormwood, Wayne A., Lower Main Street, No. Berwick
 Wright, Bette L., Greenfield
 Wyman, Gloria L., West Scarborough
 York, Donald A., Hampshire Road, Brownfield
 York, Eleanor J., Oakland Road, Falmouth

The Hillcrest



Co-editor . . . Richard Bucknell



Co-editor . . . Lynda Wilson



Photographer . . . Ronald Walton

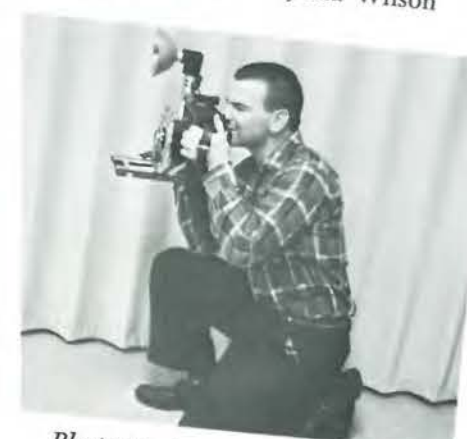

Photographer . . . John Laskey



Women's Athletics
Sandra MacGowan



Activities section
Linda Bagley



Men's Athletics
Ralph Plourde



Advertising section
Ellen Murphy



Faculty section
Irene Walker



Organization section
Rosita Schultz



Senior section
MaryAnn Wilkinson



Underclassman section
Elizabeth DeGraaf



The Hillcrest

Row 1: S. McGowan, M. Wilkinson, I. Walker, R. Bucknell, L. Wilson, R. Schulze, R. Plourde, C. Bagley, E. Murphy.
 Row 2: J. Phipps, M. Pratt, M. McNamara, Mr. Padham, J. Michaud, A. Hachey, G. Day, P. Rogers, K. O'Flynn.
 Row 3: M. Hanson, R. Erickson, E. Watson, J. Banaitis, R. Walton, J. Laskey, W. Brazier, S. Pushaw, L. Kerwin.



