

1964

Hillcrest 1964

Gorham State Teachers College

Follow this and additional works at: https://digitalcommons.usm.maine.edu/archives_yearbook

 Part of the [History Commons](#)

Recommended Citation

Gorham State Teachers College, "Hillcrest 1964" (1964). *Yearbooks*. 87.
https://digitalcommons.usm.maine.edu/archives_yearbook/87

This Book is brought to you for free and open access by the University Archives at USM Digital Commons. It has been accepted for inclusion in Yearbooks by an authorized administrator of USM Digital Commons. For more information, please contact jessica.c.hovey@maine.edu.





**We,
The
Junior
Class,
Present
To
The
Class
Of
1964 . . .**

The

1964



GORHAM STATE TEACHERS COLLEGE

Gorham, Maine

Volume 44

Walter Tarambo



Table of Contents

Staff Page	3	Athletics	102
Dedication	4	Seniors	124
Appreciation	5	Underclassmen	152
Foreword	6	Advertising	160
Faculty	14	Student Directory	178
Activities	44	Index	183
Organizations	66	In Memoriam	184



First Row: S. Anderson, M. Ces, J. Plummer, S. Rosenblad, M. Levesque.
Second Row: R. Spofford, W. Carter, E. LeBlanc, D. Blaney, Dr. Hanna, B. Emmons, R. Newell, G. Chase, E. Andy.

Hillcrest Staff

CO-EDITORS

Sharon Anderson

Ron Spofford

SECTION HEADS

FacultyMarie-Noelle Ces

Women's AthleticsJanet Plummer

ActivitiesRonald Hawkes

SeniorsRosemarie Levesque

OrganizationsDavid Blaney

UnderclassmenSandra Rosenblad

Men's AthleticsEd LeBlanc

AdvertisingGeorge Chase

PHOTOGRAPHERS

Emil Andy

Wayne Carter

Bruce Emmons

BUSINESS MANAGERRalph Newell

FACULTY ADVISORDr. John Hanna



Dr. Robert M. York, Dean of Instruction

We, the Class of 1964, wish to dedicate this issue of the *Hillcrest* to Dr. Robert M. York, Dean of Instruction. Although he has been with us less than two years, the honor already seems overdue. Indeed, by his transfer from the University of Maine, that institution's loss immediately became our gain. In administration, in

teaching, in public relations his worth is incalculable; everything he does reflects the man's dedication to progressive change. We ask ourselves, is he not living proof that a busy person is a happy one? And so, we shall measure Robert York not by the length of a coat but by the stature of a mind which puts us all in the shade. We are fortunate to have known him.



The class of 1964 wishes to extend its deep-felt appreciation to Dr. Elizabeth Kerr for her kind assistance as our class advisor. In our first years at G.S.T.C. we knew her as an able teacher of biology, and during our last years we cherished her continued interest in us — in our projects, our responsibilities, and most of all our personal problems. She has made us see the importance for every teacher of a background in the sciences. We marvel at the dedicated spirit with which she has guided and encouraged us.

As seniors we take pleasure, too, in recognizing Mr. Harold Neuberger for his four-year role as our male faculty advisor. We thank him for his generous support, not only as a mathematics and science instructor of unusual skill but also as a warm friend. His smile of encouragement gave us many a needed lift. And so did all those uncounted minutes in conference! We will remember Harold Neuberger for all the ways, academic and personal, that he has enriched our years at G.S.T.C.



Foreword

Doorways, so often picturesque and at times even grim, assume peculiar significance on a college campus. Whether they open into an honorary fraternity, a snack bar, or the Dean's office, they present a bewildering range of choices. On a sunny winter afternoon in 1964, college doors are swinging to the ebb and flow of student life. Some are of solid oak, others of featherweight aluminum. But whether clumsily traditional or sleekly modern, each can serve both our dreams and our responsibilities. Who but its opener can say what lies behind a door? While you see in it the heady promise of success, social or academic, I rush to it for shelter from hillcrest winds. Another student, baffled by alternatives, turns to it blindly, a guinea-pig in a maze. And yet, doors on the campus sometimes stand graciously open of their own free will. Are they, like us, weighing the warmth of winter sunlight against the threat of a plunging mercury? This is the fascination of a door. . .

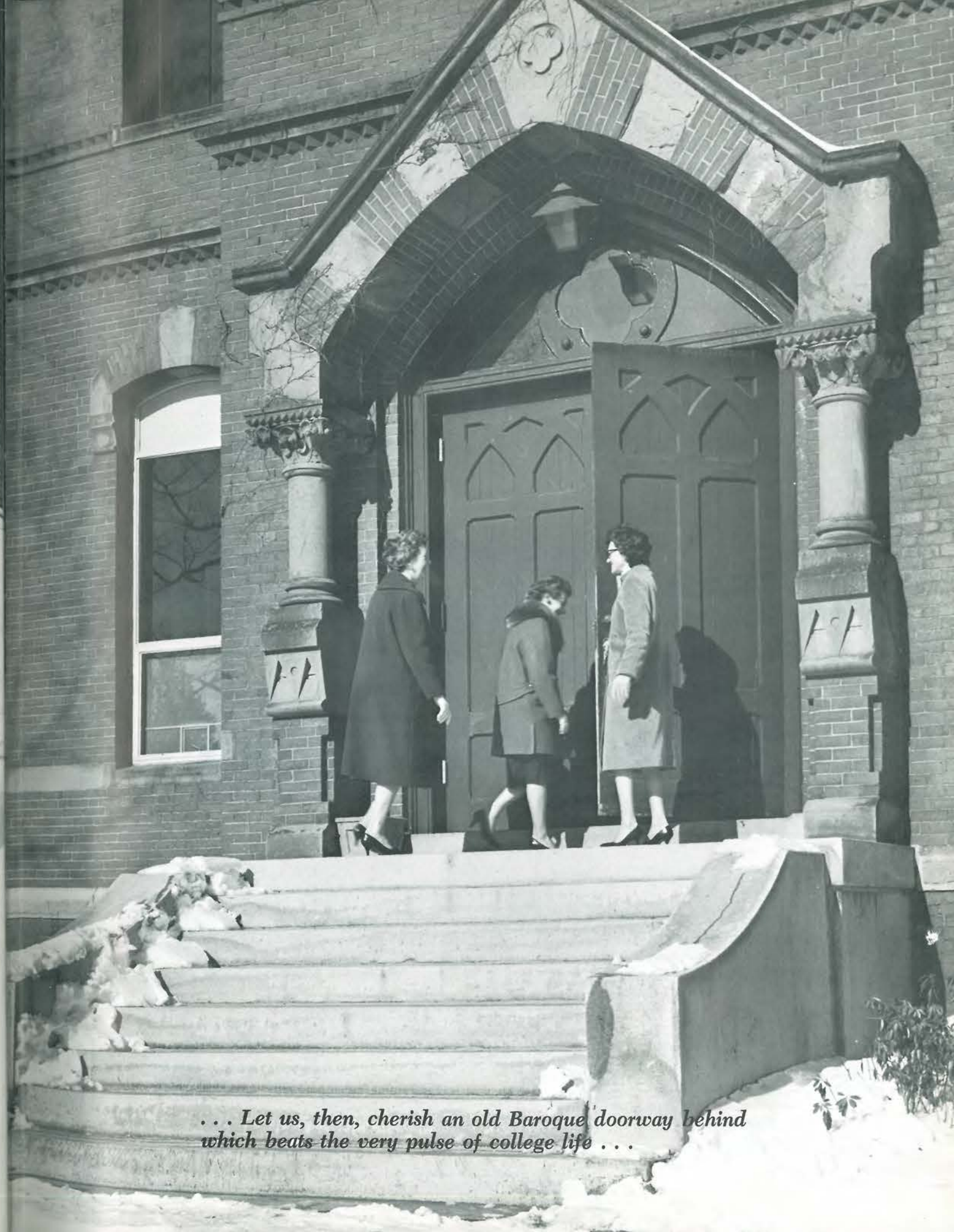

. . . Let us, then, cherish an old Baroque doorway behind which beats the very pulse of college life . . .



*... and carry with us memories of a chaste Colonial doorway
echoing with the noise of school recess as it did half a century
before the College was born . . .*

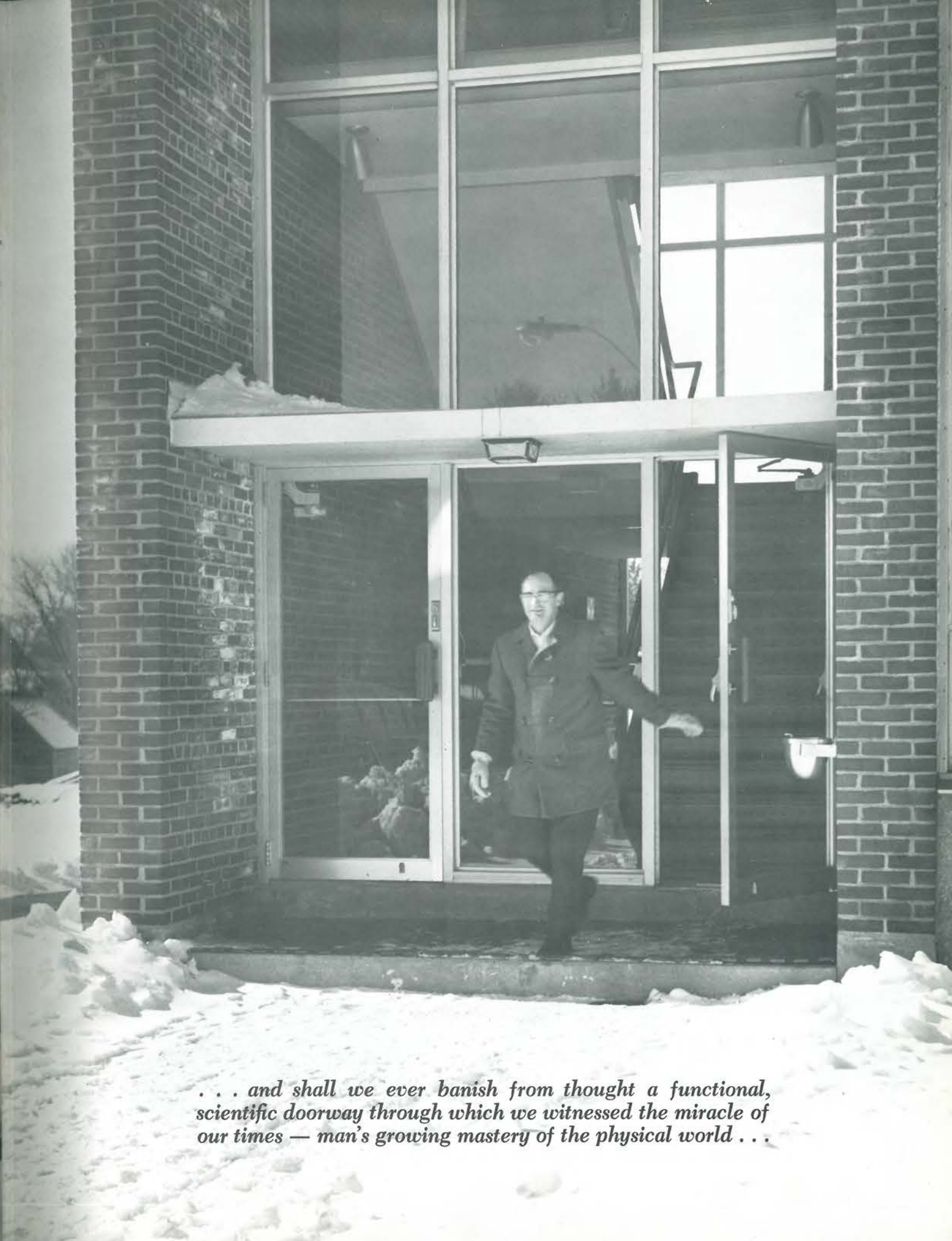

*... and shall we ever banish from thought a functional,
scientific doorway through which we witnessed the miracle of
our times — man's growing mastery of the physical world . . .*



... nor could we ever shed that vision of a door that transports us from toil to delight ... a door that makes us drop our books to clasp a warm, responsive hand ... a door that swings in on danceable dates, on loafing and laughs, on the glamour and friendship that makes the Hill "tops" ...



... "Mens sana in corpore sano" — the words need not be inscribed over this doorway, for who has not sensed in every pore and sinew the wisdom of that classical ideal? ...



... while other doorways, long idle though we pass them every day, mutely await their hour — eloquent guardians of the townsman's freedom to speak out, the student's freedom to worship in his own way . . .



... living arches of experience, green portals of promise, the College trees pierce the winter sky, beckoning us — eye, heart, and mind — toward the farthest reaches . . . We could not live without doorways.



Faculty



DR. KENNETH T. H. BROOKS
PRESIDENT OF G.S.T.C.

B.A., University of New Hampshire
M.Ed., Boston University
D.Ed., Boston University



Dr. Brooks chats with Mr. Walter Reed of Farmington High School and Mr. Harry Hildebrandt of Falmouth High School on Visitation day.



Accreditation involves everyone: Dr. York, Dr. Brooks, Dr. Mitchell.

Dear Members of the Class of 1964:

I am writing this letter on Monday evening, November 25, 1963. You will recognize this as the day culminating the tragic events associated with the assassination of President John F. Kennedy. My thoughts, therefore, on this occasion are somewhat solemn. But the tragedy of these days and the turmoil in which we as a nation now find ourselves demand solemnity.

The impact of the passing of our 35th president on the students of this college was obvious. You were shocked, and not unlike the rest of the nation, you called upon your spiritual heritage and rededicated yourself to the cause of righteousness and justice. Will this dedication be just another emotional outburst or will it really mean something for all time in our lives? Of one thing I am certain, there is no better place for the continuation of this dedication and spiritual awakening than on the campus of a teachers college where the hopes of each generation can be insured. This country needs now, as it has never needed before, people in the teaching profession who are truly dedicated. It needs people to teach kindness, humility, courage, tolerance, self-sacrifice and honesty, all of which lead to the eternal verities that education itself continues to seek after. If you would dedicate yourself to your profession then, a step along the way would be the development of these virtues within yourself. For certainly kindness cannot be taught by the cruel, nor humility by the arrogant. A child will not learn courage from a coward, nor tolerance from the intolerant. And if greed and avarice are a part of our own make-up, we can not call upon the youth of today to make the self-sacrifice that will be so necessary in tomorrow's world.

In a telegram to Mrs. Jacqueline Kennedy sent by me on November 23, I made this statement, "Students of this college, as prospective teachers, pledge themselves to work for a continuation of the great humanitarian projects for which he gave his life. We accept his dedication as a living symbol to guide our humble efforts in behalf of the young people who will make up tomorrow's America."

My best wishes go with each of you as you endeavor to fulfill this pledge.

Sincerely yours,

Kenneth T. H. Brooks
President

A rare moment of leisure.





DR. ROBERT M. YORK
Dean of Instruction
 A.B., Bates College; M.A., Ph.D., Clark University

Dean of Instruction



Dr. York views the art display.



MISS EDNA F. DICKEY
Dean of Women
 A.B., M.A., University of New Hampshire; Columbia University; Syracuse University; Boston University

Dean of Women



Miss Dickey's care also extends to mute, inanimate things.

Dean of Men



Mr. Bowman doffs his Astrakhan as he swings into the library.



MR. JAMES BOWMAN
Dean of Men
 B.S., Gorham State Teachers College; M.Ed., Boston University; Graduate Study, Boston University



DR. JOHN MITCHELL
Chairman; Industrial Arts
 B.S., Fitchburg State Teachers College; M.A., University of Minnesota; Ed.D., Pennsylvania State University

Industrial Arts Chairman



"Is there never an end?" asks Dr. Mitchell.



MR. RALPH E. DUSO
Administrative Assistant

B.Ed., Keene Teachers College; M.A., New York University

Administrative Assistant



Mr. Duso and secretary, Miss Ginn.

Registrar



MR. ALLSTON SMITH
Registrar

B.S., Boston University; M.S., University of Maine

Director of Student Teaching

Admissions

Placement



DR. LINCOLN T. FISH
Director of Admissions
B.A., M.A., University of Maine;
Ed.D., Boston University



DR. WILLIAM E. BILLINGHAM
Director of Student Teaching
A.B., Boston University; Ed.M.,
Fitchbury State Teachers College;
Ph.D., University of Connecticut



MISS EVELYN LITTLEFIELD
Director of Placement
B.S., Defiance College; M.A., Columbia University; Graduate Study, University of New Hampshire, Boston University



"There is a great deal of work in placing these seniors" says Miss Littlefield.



Dr. Fish in his office, busy as usual.

Industrial Arts



DR. JOHN MITCHELL
*Professor of Industrial Arts
Department Chairman*

B.S., Fitchburg State Teachers College; M.A., University of Minnesota; Ed.D., Pennsylvania State University



MR. ARTHUR D. BERRY
Associate Professor

B.S., Gorham State Teachers College; Ed.M., Pennsylvania State University; Graduate Study, University of Connecticut



MR. JOHN GREER
Associate Professor

B.S., Gorham State Teachers College; Ed.M., University of New Hampshire; Graduate Study, University of Maine, Boston University

The Industrial Arts and the Art departments have always been closely related through similar concepts and principles. A greater unity will be achieved when the new IA building is completed, since it will centralize most sections of Industrial Arts.

The two departments are also changing their methods of teaching. Children will be given freedom for self-expression and self-realization in their projects instead of rigid instructions and heavy manual-training.



MR. JOHN FALLS
Instructor

B.S., West Texas State College; M.Ed., Texas A & M



MR. JOSHUA A. BARBARTI
Instructor

B.S., Central Connecticut State College; M.A., Ball State Teachers College; Graduate Study, University of Maryland

Art Department



MRS. GWEN SAWTELLE
Instructor

B.S., University of Minnesota; M.A. George Peabody College for Teachers



MR. GALE MINER
Assistant Professor

B.S., M.A., M.F.A., Columbia University

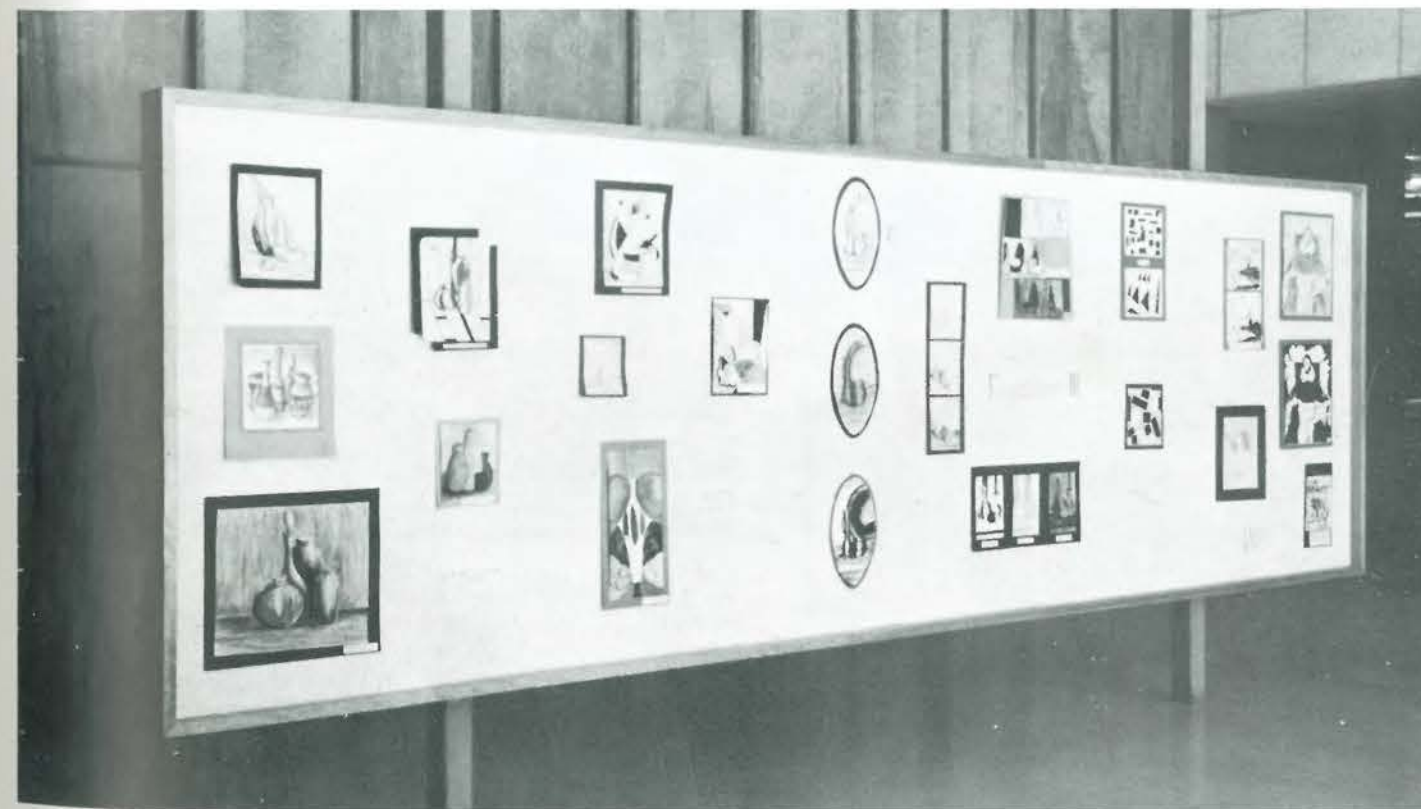

An example of the Splendid Art displays in Corthell Hall.

Psychology



MR. JAMES A. BOWMAN
Associate Professor
B.S., Gorham State Teachers College;
M.Ed., Boston University; Graduate
Study, Boston University



MR. ROBERT S. SOUTHWORTH
Assistant Professor of Psychology
A.B., M.Ed., Boston University;
Graduate Study, Boston University



MISS EVELYN LITTLEFIELD
Associate Professor
Director of Placement
B.S., Defiance College; M.A., Col-
umbia University; Graduate Study,
University of New Hampshire, Bos-
ton University

Psychology is absolutely indispensable to an education program, for only through psychology can one determine efficient methods of giving and receiving education.

This is, of course, a difficult task that will never be finished because of the constant evolution of psychology and education.



Mr. Ferriter, a psychologist from Pineland Hospital, taught Mr. Bowman's classes at the beginning of the year.



Mr. Southworth deep in thought.

Education



MRS. MELISSA H. COSTELLO
Assistant Professor of Education
Assistant Director of Student Teaching
B.S., Gorham State Teachers College;
Ed.M., University of Maine; Gradu-
ate Study, University of Maine



MISS MILDRED PEABODY
Associate Professor
B.S., Gorham State Teachers College;
Ed.M., Boston University; Graduate
Study, University of Maine, Boston
University, University of New Hamp-
shire



MR. ALLEN W. MILBURY
Director of Audio Visual Education
B.A., University of New Hampshire;
M.S., Indiana University



Onward to Farmington! Miss Littlefield, Miss Peabody, Mrs. Costello, Mr. Bowman.

Music



MR. GERARD CHAMBERLAND
Associate Professor of Music
B. of Music; M. of Music; Boston University; Graduate Study, University of Glasgow, Harvard University, Boston University

The Music Education Program is designed to prepare music supervisors who will have the necessary skills and experience in vocal and instrumental music for teaching all phases of music from the elementary grades through high school. Students gain further experience by participation in performing groups. Individual abilities are developed through solo performance. As its contribution to the cultural background of the general student, the Music Department also offers courses in Music Appreciation and Fundamentals. Music Education graduates are filling significant positions and are making their contribution to the improvement of the music program in the state.



DR. JERRY L. BOWDER
Assistant Professor of Music
A.B., University of Washington; M.M., Lewis and Clarke College; Ph.D., Eastman School of Music



MISS HELEN HEEL
Assistant Professor of Music
B.S., Gorham State Teachers College; M. of Music, University of Michigan



MR. RONALD C. COLE
Instructor of Music
B.A., Bowdoin College; M.A. Eastman School of Music



Mr. Chamberlain and Miss Heel interview a music education major.



Mr. Cole conducts the A Capella choir.

Mathematics



MISS MARY PEABODY
Assistant Professor of Mathematics
B.S., Ed.M., Boston University; Graduate Study, Boston University, University of Maine, University of New Hampshire

Several years ago, the Mathematics department responded swiftly to changing concepts in the field by introducing Modern Mathematics methods in our curriculum. Already these innovations have borne fruit. A swelling list of G.S.T.C. graduates who teach the New Mathematics in Maine's primary and secondary schools can testify to its effectiveness. The "math majors from Gorham" have made an impact throughout the state, and beyond.



Miss Mary Peabody polishes a math lesson.



Geometry with Dr. Fish.



DR. LINCOLN T. FISH
Professor of Mathematics
Director of Admissions
B.S., M.A., University of Maine; Ed.D., Boston University



MRS. TAXIA E. PARAS
Instructor of Mathematics
B.A., Barnard University; M.A., Teachers College at Columbia University



Abstract Algebra with Mrs. Paras.

Physical and Biological Science



MR. ROBERT MILLER
Assistant Professor of Science
A.B., Colby College; Graduate Study,
Boston University, University of
Maine

One problem among the many that threaten our civilized well-being is the looming crisis of automation. Some persons feel that the present educational system places too much importance on Science, and that this emphasis is a mere fad. Yet we may seriously doubt whether any nation can be too scientific for its own good. Instead, shouldn't we embrace *more* Science, not less, so as to solve the problems of automation? Our faculty is alerted to the need for skilled, understanding science teachers as the chief source of our nation's technical knowledge and the mainstay of a free industrial society.



Mr. Miller is explaining the mysteries of Botany to his Freshman class.



MR. GEORGE BARKER
Assistant Professor of Science
B.S., Gorham State Teachers College;
M.S., Boston University; Graduate
Study, Harvard University



Natural Science comes to life, thanks to George Barker.



DR. ELIZABETH KERR
Professor of Science
B.S., Marygrove College; A.M., Ed.D.,
Columbia University



MR. HAROLD NEUBERGER
Associate Professor of Science
B.S., Iowa Wesleyan College; M.S.,
University of New Mexico; Research
Fellowship, N.Y.U. Medical School;
Graduate Study, Boston University



Mr. Neuberger is always busy, but once in a while, you can find him at his desk.

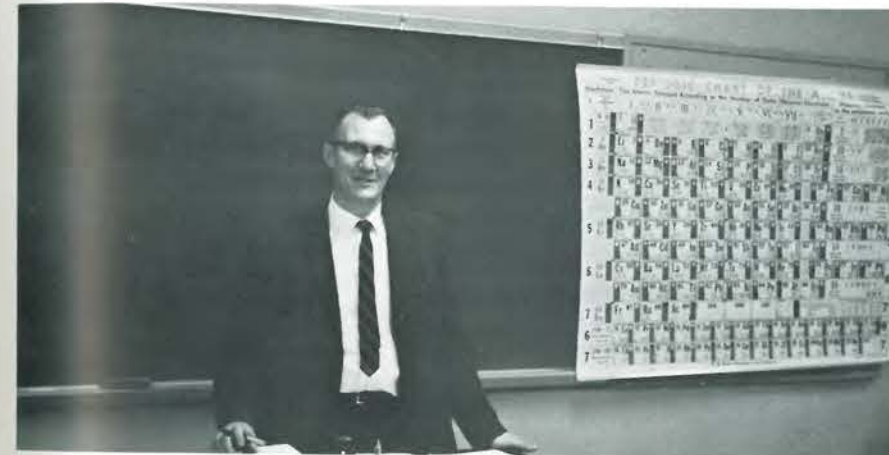

"Physical Science is interesting" says Mr. Hare.



MR. PARNELL S. HARE
Associate Professor of Science
B.S., University of Maine; M.S., Uni-
versity of New Hampshire; Gradu-
ate Study, Ohio State University



MR. GEORGE AYERS
Instructor of Science
B.A., University of Maine; M.A.,
Ohio State University



Mr. Ayers tries to pour potassium permanganate into a thin glass tube during a Physics class.

Social Sciences



DR. HORTON W. EMERSON
Associate Professor
A.B., Colby College; Ph.D., Yale University

Since it is evident that society is growing more and more complex, teachers should know where they are and how they got here. Economics, sociology, and geography deal with "where we are;" history and anthropology with "how we got here."

The Social Sciences Department meets the urgent need to keep up with our changing society by effecting periodic curricular changes. As the number of required courses has been decreased, electives have loomed larger. The most spectacular development in recent months has been the introduction of majors in History and in Social Sciences.



A lull in Dr. Emerson's rapid history lecture.



MISS EDNA F. DICKEY
*Assistant Professor
Dean of Women*
B.A., M.A., University of New Hampshire; Graduate Study, Boston University, Columbia University, Wesleyan University, Syracuse University



Miss Wood underscores a point in U.S. History.



MISS ESTHER WOOD
Associate Professor of Social Sciences
B.A., Colby College; M.A., Radcliffe College



MR. PAUL BARKER
Associate Professor of Social Sciences
B.A., Wittenberg College; M.S., Kansas State College; B.D., Colgate Rochester Divinity School; Graduate Study, Berlin University, Tübingen University, Germany, Boston University



Mr. Barker aids with registration.



DR. ROBERT M. YORK
*Dean of Instruction
Department Chairman*
A.B., Bates College; M.A., Ph.D., Clark University



MR. PAUL LARRABEE
Instructor
B.S., M.Ed., Boston University; Brown University, Harvard University



Dr. Young taught Freshman history classes during Miss Dickey's absence.



The Principles of Geography: Mr. Moberg and the Sophomores.



MR. WENSEL S. MOBERG
Instructor
A.B., M.A., Clark University; Graduate Study Clark University, University of Maine



MR. RICHARD A. COSTELLO
Associate Professor of Physical Education
Director of Athletics
 B.S., University of Alabama; M.S., University of Illinois; Graduate Study, University of Maine, Springfield College.



MR. RICHARD T. WESCOTT
Assistant Professor of Health
Physical Education
 B.A., Colby College; Ed.M., Boston University; Graduate Study University of Indiana

Physical Education

This year, we cannot hope for much more than what we already have. The completion of the new Gymnasium has fulfilled everyone's wishes; it will allow us to improve our fitness or maintain it, and there will be no excuses for not doing so. Our Physical Education program has always been complete because it offers required courses as well as varied outside sports and activities, both for men and women.



Basketball practice is held every evening in the new Gym.



Soccer — big fall sport.



High School Seniors in the new Gym on Visitation Day.



MISS DORIS I. FITZ
Assistant Professor of Physical Education
 B.S., M.Ed., Boston University; Graduate Study, University of Maine



"Look alive girls!" Miss Fitz presiding.



MISS JEANNETTE GOODWIN
Assistant Professor of Physical Education
 B.S., Sargent College; M.Ed., Springfield College



Knot tying, Miss Goodwin insists, is "easy."

English



MISS ELIZABETH SAWYER
Assistant Professor of English
 B.A., University of Maine; M.A.,
 Boston University; Graduate Study,
 Middlebury College

Standing amidst a flurry of scientific revolutions, the "Humanities" curriculum may seem to us merely a preserver of the past and a foe of change. But the Department of English looks back over its shoulder at "the best that has been thought and said" in order to scan "the useable past" and see more clearly ahead.

The student of English at G.S.T.C. joins in this quest. In literature he finds a record of man's aspirations which gives dignity to our mortal predicament. He sees that although we may strive to approach the speed of sunlight, only the mind's light gives meaning to that effort.

The study of English — whether of language, literature, or composition — is unique among academic disciplines: it is not so much a body of information as a reflection of the student himself — his finest self — sensitively grasped and lucidly expressed.



"The modern novel isn't always morbid" says Miss Sawyer.



MR. STANLEY VINCENT
Instructor of English
 B.A., Boston University; M.A., Col-
 umbia University Teachers College



DR. JOHN G. HANNA
Associate Professor of English
 B.S., Trinity College; M.A., Harvard
 University; Ph.D., Boston University



Miss Sawyer and a group of attentive Juniors.



Children's hit is full of laughs.



MR. WILLIAM ARNOLD
Associate Professor of English
 A.B., DePauw University; Ed.M.,
 Boston University; A.M., University
 of Iowa



DR. DONALD SPENCER
Associate Professor of Speech
 B.S., Minnesota State Teachers Col-
 lege at Bemidji; M.S., Ph.D., Univer-
 sity of Wisconsin



"Improvement of Composition" makes Mr. Vincent ponder.



Dr. Hanna wrestles with another Freshman theme.



Another engaging encounter with American Literature, Mr. Arnold instructing.



Dr. Spencer checks the scenery for the fall production of Wilde's "The Importance of Being Earnest."

Library



MISS MARJORIE EAMES
Assistant Professor Library
Science, Head Librarian
B.S., Middlebury College;
B.S.L.S., Pratt Institute Lib-
rary School; A.M.L.S., Uni-
versity of Michigan; Graduate
Study, Columbia University,
Boston University, University
of Vermont.



MR. R. MACDOUGALL, JR.
Instructor of Library Science
Assistant Librarian
B.Ed., Plymouth Teachers Col-
lege; M.L.S., Rutgers Univer-
sity



MRS. MERCY PACKARD
Associate Instructor of Library
Science, Assistant Librarian
B.S., Gorham State Teachers
College; Graduate Study, Uni-
versity of Maine



MRS. SYLVIA MARTIN
Assistant Librarian
B.S., Gorham State Teachers
College



MRS. MARY MORTON
Assistant Librarian
B.A., Smith College; Graduate
Study, Western Reserve Uni-
versity.



E. Lilley explores the card catalog.



Mrs. Packard and Mr. MacDougall inspect some of the many new library acquisitions.

Campus Schools



MRS. MARY BARKER
Instructor, Grade III,
Millett School
B.S., Gorham State Teachers
College; M.Ed., University of
Maine



MRS. EDYTHE LIBBY
Instructor, Grade I,
Millett School
B.S., University of Maine;
M.Ed., University of Maine



MRS. ANGELINE COLPITTS
Instructor, Junior Primary,
Millett School
B.S., North Dakota State
Teachers College; M.Ed., Uni-
versity of Maine; University of
Chile



MRS. CAROLYN YOUNG
Associate Instructor, Grade II,
Millett School
B.S., Gorham State Teachers
College; Graduate Study, Uni-
versity of New Hampshire



Miss Sheila Norbury, student teaching in Grade I under the supervision of Mrs. Edythe Libby.



Sharon Jennings, teaching Mrs. Young's Grade II.



MRS. MURIEL STONE
Instructor, Grade I,
Millett School
B.S., Farmington State Teachers College; M.Ed., University of Maine



MISS MARILYN FARRAR
Associate Instructor, Junior Primary, Millett School
B.S., Gorham State Teachers College; Boston University



MRS. CLAIRE LIBBY
Associate Instructor, Grade II, Millett School
B.S., Gorham State Teachers College



MISS ALBERTA LITTLEJOHN
Instructor, Grade IV, New Elementary School
B.S., Gorham State Teachers College; M.Ed., Boston University



MRS. PERSIS HARDING
Instructor, Grade III, New Elementary School
B.S., Gorham State Teachers College; M.Ed., Boston University



MR. ERVIN KIMBALL
Associate Instructor, Grade IV, New Elementary School
B.S., Gorham State Teachers College



Cathy Simpson, teaching Mrs. Stone's Grade I.



MRS. MARY KIMBALL
Associate Instructor, Grade VI, New Elementary School
B.S., Gorham State Teachers College



MR. RICHARD VACHON
Associate Instructor, New Elementary School
B.S., Gorham State Teachers College



MRS. FAITH SAWYER
Instructor, New Elementary School
B.S., Gorham State Teachers College; M.Ed., University of Maine



MISS JOSEPHINE MATTHEWS
Instructor, Grade V, New Elementary School
B.S., Gorham State Teachers College; M.Ed., University of Maine



MISS M. LANCASTER
Instructor, New Elementary School
B.S., Gorham State Teachers College; M.Ed., University of Maine



MRS. DONNA POWERS
Associate Instructor, New Elementary School
B.S., Gorham State Teachers College



MR. DONALD DUPLESSIE
Associate Instructor, Shaw Junior High School
B.S., Gorham State Teachers College

Dormitory Staff



MRS. DOROTHEA DUNTON
House Director,
New Men's Dormitory



MRS. ALICE BOOTHBY
College Nurse



MISS VIRGINIA WHITE
College Nurse



MRS. ELECTA M. BROWN
Bursar
Shaw's Business College



MRS. DOROTHY BERRY
Secretary to the Registrar
Shaw's Business College



MRS. VIRGINIA CHRISTENSEN
Secretary to the President
and Dean, Maine School of
Commerce



MRS. LOIS ANDERSON
House Director,
Woodward Hall



MRS. CELIA GROSS
House Manager,
Andrews Hall
B.S., Gorham State Teachers
College



MR. ETHEL ROWLANDS
House Director,
Andrews Hall



MRS. PEARLICE HOYT
Bookstore



MRS. VIOLA SMITH
Receptionist



MISS MADELINE WESCOTT
Bookkeeper
Northeastern Business College



MRS. EMILY GORDON
House Manager,
Upton Hall



MRS. RUTH B. LEWIS
House Director,
Upton Hall



MISS MARGARET SIMMONS
House Director,
Robie Hall



MRS. JACQUELINE COUSINS
Bookkeeper



MISS CAROLYN GINN
Secretary to the
Director of Admissions





MR. THEODORE LUNT
Engineer



MR. ROY HAGERMAN
Plant Maintenance Engineer

Maintenance Staff



MR. DOUGLAS WARD
Custodian, Cortell Hall



MR. PHILIP LIBBY
Building Maintenance Supervisor, Library Building



MR. ROGER MOTTRUM
Custodian, Bailey Hall, Library



MR. THOMAS MACKIE
Custodian



MR. FRANCIS ANDERSON
Night Watchman, Custodian



MR. LEONARD HENRY
Custodian



MR. ROGER MALONEY
Custodian, Upton Hall



MR. JAMES MINARD
Custodian, Millett School



MR. WALTER BABBITT
Upton Hall Chef



MR. ROGER BELANGER
Upton Hall Chef

Lounge



MRS. VIVIAN HEWETT
Student Lounge Manager



Cafeteria



MR. JOHN PAQUETTE
Upton Hall Chef



MR. ROBERT SAMPLE
Upton Hall Chef



Two lounge hostesses, new this year: Mrs. Lorraine Van Tassel and Miss Marguerite O'Brien.

The lounge and the scrunges.



Activities

Freshman Orientation September 10-12



ORIENTATION COMMITTEE — Row 1: C. Bragg, J. Maddocks, P. Abbott, S. Cutter, C. Dunbar.
Row 2: S. Anderson, N. Crockett, S. Burgess, S. Rosenblad, M. Ces, P. Brooks, P. Ferden, L. Smith, C. Donovan, J. Ayotte, D. Carter.
Row 3: D. Eaton, R. Devault, J. Walker, P. Graves, J. Saindon, R. Broadbent, C. Wing, D. York.

Every upperclassman expects to kick off a new college year by renewing old acquaintances and catching up on the months away ("Didya have a nice summer?"). But what do the scrawny yearlings do when they're brought in from the range? What passes in the minds of those baffled late-adolescents who find themselves at G.S.T.C., a captive audience ready for indoctrination and forced feeding?

The Class of 1967 wishes to report here and now that the process was painless. From a number of reliable sources we learn that Orientation Week was worth all the trouble, and then some. A dynamic orientation committee of well-informed upperclassmen reviewed our problems, suggested solutions, and advised sanely. The discussions which followed ran the gamut from dormitory and commuter life to sports and classes. Then a campus tour put a fine cutting edge on all this theory. Especially impressive was our first meeting with the President, and doubly welcome were the social events of that busy, whirling week.



Freshmen tour the IA building.

Freshman Reception-September 26



Dr. York welcomes the class of '67.



Dr. and Mrs. Brooks greet three freshmen.



Frosh await arrival of upperclassman advisors.



The freshmen dance.



Homecoming Weekend October 18-19



Candidates: S. Stevens, A. Miller, C. Duncan.

Rivalling the color and brilliance of a phenomenal October, the fourth annual Homecoming Weekend, sponsored by the Varsity "G" Club, got off to a running start. Excitement was high, thanks to a terrific movie, a close soccer game, and a smooth informal dance. Candidates for Homecoming Queen were Ann Miller, Alpha Lambda Beta; Claudia Duncan, Kappa Delta Phi; and Sandra Stevens, Phi Sigma Pi. Ann Miller was chosen by a narrow margin to succeed last year's queen, Sharon Anderson.



Ann starts off the game with a powerful kick.



Pleased with election results! — R. Levesque, outgoing queen S. Anderson, Queen Ann, J. Capelluti, S. Cutter.



Mrs. Costello presents the trophy to Queen Ann.



Our new queen dances with escort, Bill Hughes.

Homecoming Queen — Ann Miller

Mayor Campaign - November 18-22

TONY BLACK

K Δ Φ

The "Wanderer" — Tony Black of Kappa Delta Phi, no less — moved across our vast continent stunned momentarily by fetching glimpses of the nation's teeming variety. What an eyeful, what an *earful*! Remember the gorgeous waitresses in that New Orleans nightclub, Tony? And the squirming lovelies at the Miss America Pageant? How about the swingin', flingin', rollickin' rhythms of the Kappa Trio, the Mitchell Hill Trio, and that lyrical lark of folksong, Linnea Chilberg? Tony the Wanderer found his El Dorado: in the most colorful campaign staged in recent years, he was elected Mayor. The office is a weighty one; Tony will lead the campus throughout the year in many activities, not the least of which calls for half-time entertainment at the home basketball games.

BILL FOSS

A Λ B

During Campaign Week Bill Foss and his Alpha Lambda Beta crew went down to the sea in ships — right on campus! It was a whale of an act. Who can recall without a shudder Bill's impersonation of Captain Ahab, hook and all? He kept a beady eye on his disreputable shipmates, a shifty band of swash-bucklers as ever hit the deck. We all joined in their grim pursuit of the White Whale as they scanned the horizon from the taff-rail of their 14-foot *Pequod*. Bill's binnacle was awash from beating to windward as the crest of the College hill showed whitecaps. A vivid portrayal, Bill — a thrilling boost to the campaign!

CHARLIE WING

Φ Σ Π

Charlie Wing and supporters staged a colorful campaign around a theme based on Thornton Wilder's "Our Town." Charlie portrayed the stage manager, and his supporters in turn aided him in presenting a spoof on the renowned play. The Tuesday night show fractured a campus audience which witnessed the inspired antics of candidate Charlie Wing and his talented Thespians of Phi Sigma Pi. Featured players in "Our Town — Gorham" were hobo Jerry Walker, a high school jazz combo from Westbrook, Al Coch-run, Betty Gallison, George Perkins, Carol Couture, the popular singing group, the Omegas, and many others. Charlie, that was a delicious frosting for the campaign-cake!





Campus Mayor — Tony Black

Tony Black



Kappa's Major Campaign Headquarters



Folksinger Linnea Chilberg performs at a basketball game during halftime.



Tony speaks at the lounge show.



Tony on horseback poses for picture.



Kappa supporters march in the torchlight parade.



Kappa brothers listen as Tony gives his campaign speech.

Bill Foss



Alpha brothers await mass-production shave.



A. Miller and B. Foss lead the Alpha parade.



Bill Foss leads song fest.



The freshmen supporters present a skit in the lounge.



Bill Foss poses with three freshmen supporters: M. Black, M. Moulton, L. Thompson.



Alpha supporters have merry time at a workshop.

Charlie Wing



The Brothers and the Omegas perform.



Charlie and his supporters await the start of the parade.



Phi Sigma Pi Campaign Workshop. D. Eaton, S. Howe, D. Huckins.



G. Wilbur performs as the cast listens.



Charlie gives his Campaign Speech.



J. Walker at his best.



Sisters of Amicitia relive the story of "Snow White and the 7 Dwarfs."



G. Barker and B. Foss continue Alpha's "Mickey Mouse" series.



Freshmen, J. Ellis, L. Larrabee, and W. Ridlon frolic at site of their sculpture.



Disc Jockey G. Barker spins records for Friday night dance.



G. Wilbur reads "Jiminy" for the judging.



Friday night record-hoppers.

The eve of February 27, 1964 marked the beginning of the four-day Winter Carnival. Sponsored by the Outing Club, things got rolling at Russell Hall with the hilarious film "It Happened To Jane." Just before the movie, class candidates for the role of Carnival Queen were introduced; freshman, Faye Mixer; sophomore, Jo Ann DiFrederico; junior, Beverly MacPhail; and senior, Kathy Davis. On Friday night a record hop was held. Saturday seethed with artistic industry as six snow sculptures, all on the Disneyland theme, took shape. A carnival ball, "Fantasyland," got under way at 8:00 highlighted by the crowning of the 1964 Queen, Jo Ann DiFrederico. To top off the Carnival's frosting, snow-sculptures were judged on Sunday by a qualified team under Professor Gale Miner of the Art Department. Phi Sigma Pi cinched the winning trophy with their superb likeness of "Jiminy Cricket." Runner-up was Kappa Delta Phi, and W.A.A. received honorable mention.



WINNER — "Jiminy Cricket" by the brothers of Phi Sigma Pi



Receiving HONORABLE MENTION: "Goofy," W.A.A.'s entry.



SECOND PLACE: Kappa Delta Phi's "Dumbo"



Our radiant Queen, Jo Ann with her escort, H. Chaplin.



Senior, pert K. Davis, dances with her escort, D. Libby.



Lovely B. MacPhail, a junior, and her escort, R. Lawlor.



Dancing in Fantasyland.



Freshman candidate, vivacious F. Mixer with escort, L. Marczak.

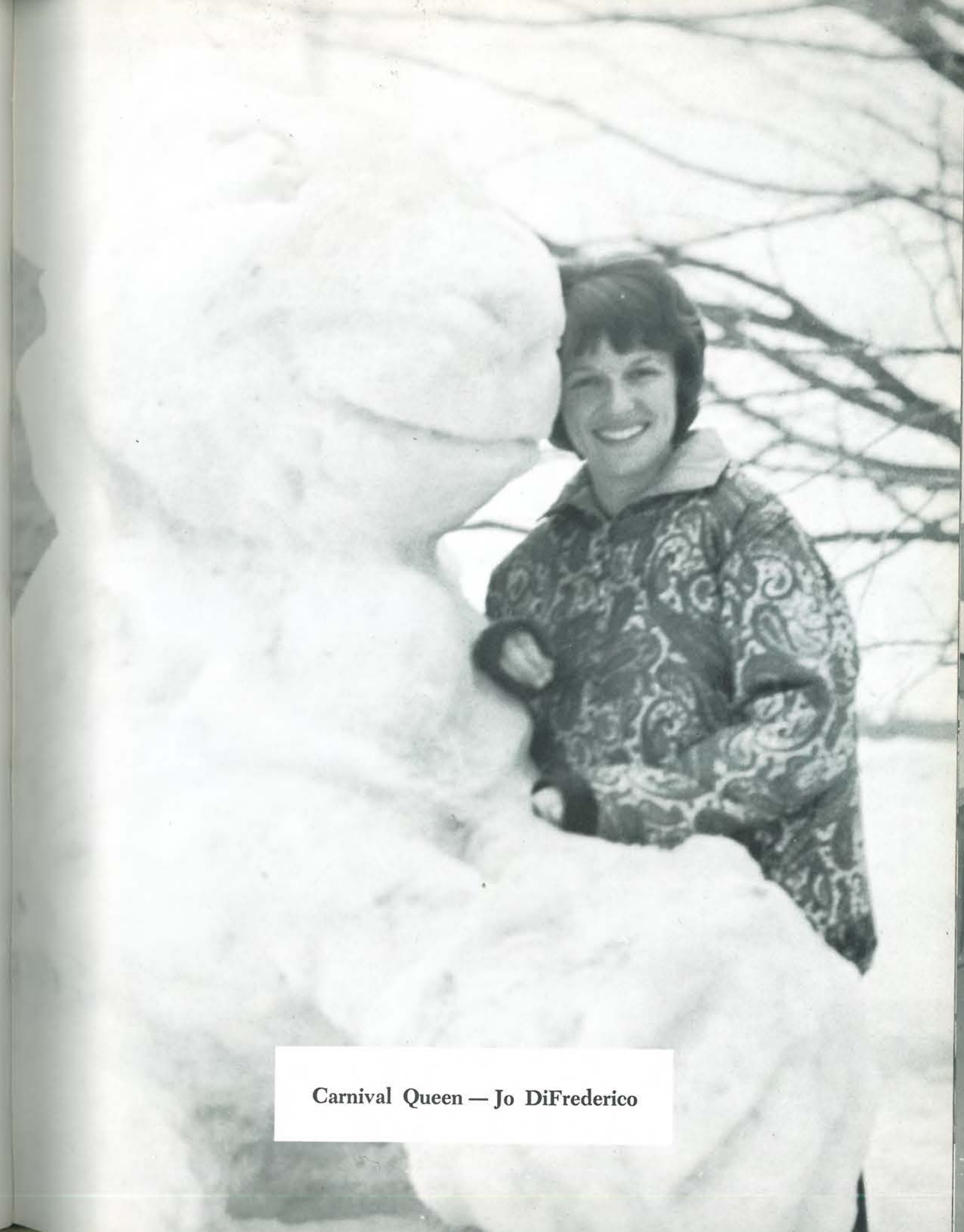

Carnival Queen — Jo DiFrederico

Green and White Way-March 5, 1964



P. Beecher gets the ball rolling for W.A.A.

This year's Penny Arcade was held on a Thursday evening, March 5, at Russell Hall gymnasium. As usual, the event was sponsored by the active Student Christian Association with Marjorie Stone and Edith Bickford as general chairmen. Although participation and attendance was sparse, those who came were impressed by SCA's tremendous undertaking. Some of the busiest booths were manned by the Chess Club, the Student Education Association, the Dramatics Club, and Phi Sigma Pi. All proceeds were donated by the SCA to the World University Service.



Pledge M. Delehanty and J. Jaques man the Phi Sigma Pi booth.



Chess Club members, B. Skillin and G. Wilbur pay off winner P. Moody.



J. Johnson watches as J. Pratt tests her skill.



L. Harlow takes a breather from Outing Club's C and W entry.



Miss G.S.T.C. — Lona Larrabee

Miss G.S.T.C. Pageant - March 21, 1964



The seven charming Misses in evening-gown competition, *left to right*: Elaine Adams, Nancy Randall, Dale Reader, Mary Jane Finn, Joyce Turgeon, Susan Daly, and Lona Larrabee.



J. Turgeon sings "Lady and The Tramp."



E. Adams choreographed her acrobatic-dance number.



"The First Lady" - L. Larrabee.

The evening of March 21 was drenched with talent and pulchritude. Seven campus lovelies, groomed and coutured from head to toe, vied for the coveted title of "Miss G.S.T.C. for 1964." Masterminded by Bernie Resnik, the beauty pageant, thanks to the sponsorship of Amicitia and the Portland J.C.'s, drew a capacity crowd who oh-ed and ah-ed, whistled and sighed, at the dazzling array of hillcrest charms. The evening saw seven excited and exciting coeds run the gamut - beauty and brains, elegance and humor, songs, dances, paintings, pianism - it seemed as if Gorham's feminine resources were inexhaustible. The five judges, including Elaine Ouellette, the current "Miss Maine," were in a quandry. But before the show folded, the finalists were Sue Daly; Mary Jane Finn, "Miss Congeniality"; Dale Reader, runner-up; and Lona Larrabee, "Miss G.S.T.C. of 1964."



Emcee Al Cochrun announces the four finalists: Dale Reader, Mary Jane Finn, Susan Daly, and Lona Larrabee.



Carolyn Chandler presents the Miss Congeniality trophy to Mary Jane Finn.



Dale Reader - 1st Runner-up.



Miss Gorham State Teachers College, 1964 - Lona Larrabee.



"Need we say more?"



"I am the greatest!"



"Oh—those Beatles!"



Great 'tween-class fun.



Last of the Mohegans?



"See you two and raise it two."



"Check"



This food is the greatest?



She's a real beauty!



Who just got engaged?



"What, me worry?"



... and the band played on.



Come o-o-on, Tina!



Angel: P. Brooks



"Did anyone shuffle these cards?"



"Pinky" at the bookstore.



"So, who invited you?"



Watchful eyes o'er a Kappa man.



Tony and the victory wagon.



A mixed-up, misguided beaver in enemy territory.



"Mrs. Santa Claus" — M. Meader



"Leave the fingers, pooch."



An Alpha campaign sing.



"Better to cook our own than to eat Saturday night beans."



Organizations

Hillcrest



First Row: M. N. Ces, B. Jazynka, S. Whitney, J. Ayotte, R. M. Levesque, S. Anderson.
Second Row: E. Andy, J. Plummer, S. Rosenblad, B. Robertson, M. L. Bedard, C. Jagels, R. Newell.
Third Row: Dr. Hanna, Advisor, D. Libby, W. Carter, B. Emmons, D. Blaney, E. LeBlanc, R. Spofford, G. Chase.

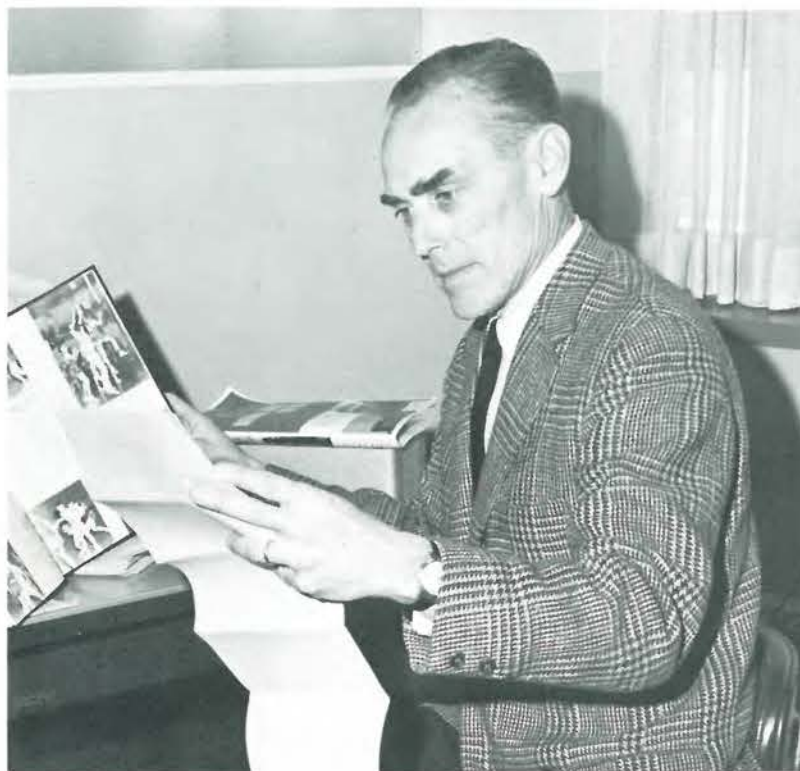

Dr. Hanna — Advisor

As a college undergoes growth and expansion to meet the demands of the changing times, so must the exponents of this era, specifically such a medium as the class annual, change in scope and design.

It is the desire of the 1964 HILLCREST staff that this volume be an accurate, sensitive, and readable reflection of the events which have occurred during this past year at Gorham State Teachers College.

Public Affairs Club



Row 1. Ronald Hawkes, Thomas Dennen, Stanley Howe.
Row 2. Harriet Hawkes, Katherine Delehanty, Margaret O'Donnell, RoseAnn Sylvester, Faye Whitcomb, Robert Neeld.

OFFICERS

President
 Vice-President
 Treasurer

Thomas R. Dennen
 Stanley Howe
 Ronald Hawkes

The G.S.T.C. Public Affairs Club, a newly organized and struggling young group, is designed for the young Democrat, the young Republican, or simply the young future teacher who wants a more cosmopolitan educational experience. The club firmly believes in a broad, general education — one that prepares us to meet intelligently the full impact of public events, domestic and foreign.

The student drawn to such a group is possessed of an inquisitive mind that seeks first-hand information on our place in world society. As a result, speakers engaged by the club are usually consuls and diplomats familiar with ripening developments in such critical areas as Berlin, Cuba, or Viet Nam.

Two members of the State Department were invited this year to the College. Moreover, the Irish Consul, the Nigerian consul, and a South American expert shared some unique insights and experiences with the club and with students throughout the campus.

The Public Affairs Club is thus both an invitation and a challenge to young men and women to learn more about the world's political and social structure — as well as their place in it. In a world of bewildering choices, they learn that their choice must ultimately favor a whole world.



Discussing current events.

Student Senate



Row 1. J. Michaud, I. Walker, P. Brooks, S. Henley, S. Woodbury, M. Beecher.
Row 2. A. Black, R. Broadbent, K. Bissell, E. LeBlanc, V. Porter, C. Wing.

OFFICERS

President	Priscilla Brooks
Vice-President	Kenneth Bissell
Secretary	Linda Bagley
Acting Secretary	Margaret Beecher
Treasurer	Wayne MacDougall

The Student Senate of Gorham State Teachers College regulates and governs the functioning of all activities on the Hill. Membership consists of students elected by each class and officers elected by the Senate itself. This organization serves as a correspondence link between the President and Faculty, and the students. Primarily administrative in function, the Senate allocates and distributes student fees to various campus organizations. At the preliminary meeting of all organizations desiring allocations, the purpose and need of funds are clarified. The determinant in the issuance of funds is the number of students included in, and affected by, each organization.

The social calendar, also organized by the Senate, effectively regulates all student activities.

Senate meetings follow parliamentary procedure, including the use of the gavel and of proper titles.



Mr. George Ayers and Mr. Arthur Berry, Advisors

Senate



S. Henley and M. Verrill at work.



Faculty members take an interest.



W. MacDougall and M. Beecher at work.



"Cheating is a serious business."



"The meeting will now come to order." President P. Brooks.

Eastern States Conference



Irene Walker—Delegate



James Greenleaf—Rep.



Paul Johnson—Rep.



Marie Noel Ces—Rep.



Advisors: Mr. Arthur Berry and Miss Evelyn Littlefield

The Eastern States Association for Teacher Education seeks to improve the services of teacher education institutions. Working through its member colleges, the ESATE encourages the participation of students and faculty in the formulation of aims, policies, and practices.

Each college is allowed one faculty and one student delegate to the annual conference. It may, however, send as many additional representatives as it desires.

This year faculty member Arthur Berry and student delegate Irene Walker served on the Association's Board of Control and attended the annual conference. Our Faculty Advisory Council submitted a list of candidates for a campus-wide election, through which four additional student representatives were selected: Irene Walker and James Greenleaf, Seniors; Marie Ces and Paul Johnson, Juniors.

Dormitory Counselors



First Row: C. Wing, R. Broadbent, C. Gaspar, D. Rawnsley.
Second Row: K. Winchenbach, J. Webster.



Left to Right: L. J. Smith, S. Rosenblad, C. Bragg, J. Maddocks.

The proctors of Woodward Hall and Woodward Hall Extension are on hand to advise and assist all male students in their college endeavors. They also aid the House Directors in the operation of a democratic form of house government. They are selected on the basis of academic standing, citizenship, ability to lead, and character.

The Junior Counselors, who live in Robie Hall, are there to guide women students in their first year of college life. With a friendly, helpful attitude they offer individual assistance and encourage good citizenship, scholarship, and social development. They are chosen from several interested sophomores on the basis of character, leadership, and academic standing.

Inter-Dormitory Council



Row 1. M. Verrill, K. Allen, J. Holmes, L. Peterson, M. Beecher.
Row 2. L. Larrabee, S. Cutter, E. Hardy.
President: S. Cutter, Vice-President: P. Beecher, Secretary: J. Holmes.

Woodward Hall House Committee



Row 1. F. Smith, P. Cheney, R. Broadbent, F. Hall, D. Hamalainen, P. Hardy.
President: D. Lonsway, Secretary: L. Emmons, Student Senate Representative: D. Hamalainen.

Women's House Committees

Robie Hall



Row 1. A. Cole, D. Reader, J. Murphy, M. Hawkes.
Row 2. L. Larrabee, C. Flynn, J. Curtis.

Andrews Hall



Row 1. M. O'Donnell, L. Foye, S. Merrifield, S. Stacy.
Row 2. C. Brown, L. Peterson, T. Giberti, B. Welch.

Upton Hall



Row 1. J. Ayotte, K. Allen, J. Banaitis, B. Wright, S. Woodbury.
Row 2. L. Gott, J. Carini, M. Bedard, K. Davis, L. Hanson.

The three House Committees representing Upton, Andrews, and Robie Halls are subordinate to the Inter-dormitory Council. Each committee consists of ten elected members, who serve for one year. They are concerned with the general welfare of all residents in their halls, each member participating in the operation of his hall by assuming various duties and by representing the interests of fellow-residents. The House Committees promote dormitory social life by sponsoring teas and initiating many get-togethers.

Dramatics Club



Row 1. R. Howe, P. Harvey, J. Mansur, Jr., G. Perkins, T. Dennen.
Row 2. B. Smith, B. Leighton, C. Perham, S. Lombard, E. Sinclair, E. Ivers, R. Levesque,
B. J. Stuart, Dr. Spencer, Director.
Row 3. N. Buck, K. Curtis, J. Libby, I. Lehto, D. Wilson, M. Williams.

OFFICERS

President
Vice-President
Secretary-Treasurer

Barbara Leighton
Jack D. Mansur, Jr.
Carole Perham

Under the inspired, and inspiring, guidance of Dr. Donald Spencer, the Dramatic Club zoomed into its third year. Students with zest and a willingness to learn had a chance to display their talents, either in acting or production. Painting, props, lighting, costumes, make-up, tickets, or ushering — each was a stone in Russell Hall's proscenium arch!

With the liquidation of the ancient girls' locker-room, the club acquired an indispensable place to meet and to store props and costumes for use in future plays. Result: order out of chaos!

In November, the first of two productions in the school year, "The Importance of Being Earnest," was given on three successive nights to large and delighted audiences. Definite plans were laid for a second triumph in April, Elmer Rice's "The Adding Machine."



Eileen Ivers and Tom Dennen

"The Importance of Being Earnest"



Cast



B. Leighton, T. Dennen, E. Ivers



E. Ivers, T. Dennen



Dr. Spencer



P. Harvey, T. Dennen

Student Education Association



Row 1. R. Devault, P. Graves, R. Broadbent, B. Webb, S. Howe.
Row 2. L. Gott, K. Anderson, B. Jazynka, J. Banaitis, R. Levesque, D. Griffiths.

OFFICERS

President	Julie Banaitis
Vice-President	Richard Broadbent
Secretary	Karen Anderson
Treasurer	Philip Graves

This year Gorham's chapter of the Student Education Association has been extremely active and successful under the able guidance and assistance of our adviser, Miss Mildred Peabody.

Representing our chapter of S.E.A., delegates have attended the spring and fall Delegate Assemblies in Augusta, the Swampscot Convention in Boston, and the Peterborough Convention in New Hampshire.

This year we participated in the annual Freshmen Orientation program, gave informal coffees for the student teachers, sponsored a dance, brought in speakers on foreign education, and conducted in addition a High School Visitation Day program.

S.E.A. is an association concerned with upholding the moral and ethical codes of the teaching profession. Members of S.E.A. are also members of the Maine Teachers Association and the National Education Association.



C. Marshall and P. Graves acting as guides on Visitation Day.



General business meeting.



Student-teacher tea sponsored by S.E.A.



Executive committee get-together.



Honored members attend the tea.



Stanley Howe preparing for the Augusta convention.



Seniors sipping at student-teacher tea.

Student Christian Association



Row 1. J. Gerry, B. Watson, L. Garland, L. Morton, N. Chadborne, E. Beckwith, M. Stone, M. Gammon.
Row 2. D. Griffith, M. Williams, N. Laverty, P. Ferden, D. Peverly, J. Linscott, H. Lawrence, S. Hathaway.
Row 3. K. Bixby.

OFFICERS

President
Vice-President
Secretary
Treasurer

Priscilla Ferden
Edith Bickford
Beverly Watson
Donna Griffiths

The Student Christian Association, an interdenominational organization on campus, aims to provide spiritual guidance and fellowship. The group meets each week, when a variety of programs are presented: films, speakers, discussions, debates, and projects.

Among the activities which S.C.A. sponsors are Open Lounge, Freshmen Reception, and the Green and White Way. This year, students have represented S.C.A. at a civil-rights conference in Massachusetts and an Ecumenical conference in Ohio.



Newman Club



Row 1. J. Hardy, P. Lyons, V. Porter, L. Marczak, W. Laughlin, R. Hawkes, D. Marcotte, P. Harvey, B. Flaherty, R. Friedman.
Row 2. C. LaChance, M. Kimball, M. McQuinn, C. Palman, M. Hanson, M. Dyro, C. Flynn, A. Miller, T. Ryan, S. Gagnon, R. Hemond, J. Tardiff, J. Ouellette, D. Durgin.
Row 3. C. Duncan, C. Perham, L. LePage, R. Levesque, M. Smith, M. Archibald, D. Pital, J. Curtis, S. LaVerdiere, P. Reinsborough, C. Mazerolle, L. Stasco, C. Chandler, P. Collins.
Row 4. B. Jazynka, M. McNamara, S. Fox, S. Roy, P. Fortin, S. Vadnais, C. Donovan, C. Marshall, A. LaRoche, M. MacMorrill, F. Condon, J. Turcotte, M. Bedard.
Row 5. N. Crockett, J. Libby, M. Ces, D. Cote, L. Foye, J. Litwinowich, M. O'Donnell, J. Banaitis, D. Nolan, A. McNally, M. O'Brien.

OFFICERS

President
Vice-President
Secretary
Treasurer

Pauline Fortin
Vance Porter
Ann Miller
Janet Litwinowich



The Newman Club, a national collegiate religious organization, enables a student to share more intellectually and spiritually in the worship of God and to increase his knowledge of the role of Catholicism in today's world.

Here at G.S.T.C. the Club participates in religious, intellectual and social activities. The annual Christmas Party at the St. Louis Home for Boys and Girls is a high-water mark in service work. Other activities sponsored by the Club include: communion breakfasts, dances, and joint meetings with other religious groups from the surrounding communities.

North American Travel Association

OFFICERS

President

Meredith Letteney

The North Atlantic Travel Association is one of the busiest clubs on the Hill, for its members work hard at food-catering or sponsoring dances to earn money for its annual trip. This year's trip to Canada will be the eighth in the Club's ten-year existence.

Mr. Moberg, the NATA's indefatigable advisor, skillfully prepares the itinerary and outlines the industrial, geographical, and historical sites along the route.

Students interested in crystallizing classroom theory through an adventure in on-the-spot observation are welcome to membership in the North Atlantic Travel Association.



D. Pital, J. Waterhouse, M. Letteney



Row 1. M. Gammon, D. Pital, J. Waterhouse, B. Watson, E. Hardy, L. Daniels.
Row 2. S. Lombard, M. Williams, B. Jazyuka, L. Stevens, B. Robertson, L. Morton, C. Perham.

Observer



Row 1. T. Dennen, M. Couture, C. Duncan, C. Perham, S. Stevens, B. Watson, S. Lombard, E. Hardy, M. Gammon, R. Howe.
Row 2. K. Anderson, K. Curtis, D. Wilson, P. Chapman, J. Litwinowich, P. Fortin, S. Rosenblad, J. Ayotte, B. Astbury.
Row 3. G. Wilbur, R. Newell, F. Hall, K. Bissell, R. Broadbent, P. Graves.



CO-EDITORS

Beverly Watson

Sandra Stevens

To serve as the main channel of communication for the entire school population — that is the goal of the campus newspaper, "The Observer."

This year it has introduced a critical column devoted exclusively to student-opinion which, by galvanizing personal interests, has exerted pressure in favor of long-needed reforms. Obviously, a growing number of students with seasoned journalistic skill are the newspaper's most valuable assets. Through the cooperation and focused energies of a talented staff, "The Observer" covers campus-wide events and issues with verve and accuracy.

Outing Club



Row 1. B. Welch, P. Collins, S. Gagne, C. Chandler, J. Fundin, J. Aullette, M. Emery, J. Mulherin, B. Eames, B. Smith, Z. Graves, M. Hanson, M. Killam, C. Couture.
Row 2. E. Adams, R. Sylvester, C. Palman, C. Flynn, L. Merseau, M. Archibald, G. Jackson, C. Brown, F. Mixer, L. Larrabee, J. Galipeau, L. Morton, M. Kimball.
Row 3. S. LaVerdiere, N. Harlow, M. Williams, C. Guyette, S. Henley, A. Moody, P. Moulton, J. Barker, F. Condon, K. Barideen, P. Smyth, P. Finley.

The Outing Club, open to all students interested in athletic and social activities, offers a program of great variety. Skating, splash parties, hikes, dances, and bowling kept almost eighty members in a constant state of excitement this year. But no student has to be an accomplished sportsman to belong. Inside or out, the Outing Club has something for everyone.

OFFICERS

President
Vice-President
Secretary
Treasurer

Zoe Graves
Charles Jucius
Judy Ellis
Susan Stacey



Row 1. T. Bell, L. Emmons, R. Friedman, C. Jucius, G. Morrell, D. Bailey, B. Palubinskas, L. Black, P. Cheney.
Row 2. S. Guerin, E. Sinclair, B. Hardinon, B. Brown, A. Cole, S. Merrifield, C. Cobb, N. Bean, S. Roberts, C. Bulger, L. Pandiscio, S. Stacy.
Row 3. E. Rairfield, A. LaRache, S. Roy, J. Dickson, L. Sprague, M. O'Donnell, S. Vadnais, J. Moores, M. MacMorrill, N. Chritcherly, M. Verrill, J. MacConnell.
Row 4. W. MacDougall, D. Lonsway, F. Hall, C. Smith, D. Reader, J. Holmes, L. Foye, D. Nolan, V. Porter, D. White, D. Jones.

Varsity "G" Club



OFFICERS

President
Vice-President
Secretary-Treasurer

Paul Johnson
John Gato
Edward LeBlanc

Every year Varsity "G" sponsors a gala College "Homecoming." The campus queen, who is elected on this occasion, starts off in the afternoon with the opening kick-off at the soccer game. And it is Varsity "G" which sponsors the Homecoming Ball, when the radiant, excited queen is crowned.

The annual athletic banquet is also sponsored by Varsity "G." All letter men attend, and special awards are given to outstanding players. Captains of all teams for the next year are introduced. Finally, Varsity "G" donates trophies to the members of the winning intramural teams.



Row 1. L. Emmons, P. Johnson, J. MacConnell, C. Jucius, P. Brawn, R. Farley, D. Bailey, C. Wing, P. Cheney, W. Soucy, R. Friedman, J. Gato.
Row 2. W. MacDougall, D. White, J. Smyth, E. LaBlanc, K. Bissell, H. Hardy, E. Morrell, V. Porter, J. Thurlow, B. Palubinskas.
Row 3. R. Therriault, B. Anderson, T. Wheeler, A. Dickinson.

Professional Organization



Row 1. W. Danforth, H. Garber, E. Anderson, D. Hutchins, P. Hardy, P. Sirois, W. Bodge, J. Costello.
Row 2. K. Ellis, R. MacGowan, C. Whitten, L. Hanson, R. McCarthy, F. Smith, R. Libby, G. Merriam, M. Liton, M. Gray, S. Chadbourne, G. Violet, Mr. John Greer, Advisor.
Row 3. J. LaChance, C. Hersom, R. Howe, C. Tracy, R. Libby, G. Hanneford, G. Bell, B. Newell, E. Chaplin, M. Ratten, R. Mathieu, L. Lord.
Row 4. M. Higgins, J. Hibbert, L. Worster, W. Adams, F. Lewis, D. Gagne, D. Dodge, G. Gray, S. Petley, K. Ellis, F. Durgin, R. Chadwick.
Row 5. F. Calderwood, T. Wheeler, R. Fairbanks.

OFFICERS

President	Richard MacGowan
Vice-President	Floyd Calderwood
Secretary-Treasurer	Thomas Wheeler

The I.A.P.O. makes available to the Gorham college community, professional programs otherwise unobtainable, to give I.A. students an opportunity to present and discuss various problems involved in teaching Industrial Arts, and to promote professional development. Further, it aims to give members a greater understanding of the workings of industry and the advances of science that cannot be provided by classroom instruction alone. Finally, the club strives to improve social and personal relationships between I.A. students and the rest of the student body.



P. Hardy, E. McEachern, H. Garber, C. Hersom, R. Chadwick.

Industrial

Arts

Development Council



Mr. A. O. Berry, Advisor, M. Gray, R. McCarthy, F. Calderwood, H. Libby, P. Hardy.

OFFICERS

President	Howard Libby
Vice-President	James Webster
Secretary-Treasurer	Floyd Calderwood

The Industrial Arts Development Council consists of two students elected from each class and two faculty advisers. The council provides a closer relationship between the Industrial Arts and academic departments. In the interests of efficiency, it helps to unsnarl departmental problems by making recommendations based on first-hand student experience.



Graphic Arts Display

Chess Club



Row 1. D. Anderson, B. Morrison, M. Cushing, W. Taranko, G. Wilbur.
Row 2. S. Haley, S. Day, B. Skillin.



W. Taranko and D. Anderson



W. Boyden and D. Beckley



M. Cushing and S. Day



G. Wilbur and B. Skillin

OFFICERS

President Michael Cushing
Vice-President Gary Wilbur
Secretary-Treasurer Beth Skillin

The Chess Club, one of the newest organizations on the Hill, was organized by chess enthusiasts to provide ready competition for the confined players in the community, to help teach novices, and to insure campus-wide improvement in one of the world's most fascinating yet relaxing pastimes. The club participates in the Winter Carnival and the Green and White Way, and sponsors a campus chess tournament each year. It aspires eventually to participate in intercollegiate competition with clubs throughout New England.

Music Educators' National Conference



Row 1. L. Espling, B. Schaffer, J. Whitten, D. Hamalainen, G. Tanguay, F. Johnston, T. Laughlin, M. Foster, R. Albert, F. McFarland, R. Gallant, C. Guyette.
Row 2. B. Howe, J. Spiller, N. Grant, C. Donovan, J. Erskine, J. Libby, N. Jordan, S. Burgess, S. Soper, M. Hartford, P. Dalenta, B. Bryant.
Row 3. J. Bennett, D. Marcotte, J. Rioux, W. Boyden, P. Harvey, G. Perkins.

OFFICERS

President Douglas Eaton
Vice-President Carole White
Secretary Penny Dalenta
Treasurer Nancy Grant

The Music Educator's National Conference, a professional organization open to all students on Campus, aims to present practical programs dealing with music education. In the past the organization has supported the Band and Chorale by helping to raise money for trips and equipment. In the spring it presents a concert of young musicians from public school music organizations in the Portland area. Whatever the project, the M.E.N.C. strives to strengthen the motto of the national organization: "Music for every child - every child for music."



G. Perkins, D. Hamalainen, C. Donovan, J. Linscott, R. Albert.

Gorham

Women's Glee Club



Row 1. M. Morton, C. Couture, B. Lenfestey, B. Smith, V. Merrimen, C. Guyette, S. Willey, C. Bragg, S. Anderson, M. Killam, C. Chandler, W. Morrell, M. Gammon, S. Skillings.
Row 2. S. Haley, S. Lombard, S. LaVerdiere, C. Etzel, B. Howe, D. Griffith, B. Bryant, K. Grant, L. Wallace, R. York, L. Larrabee, S. Hathaway, L. Warrick, L. Bell, M. Runnels.
Row 3. H. Lawrence, J. Spiller, M. Chapman, J. Murphy, S. Burgess, S. Soper, P. Fortin, M. Hodson, D. Pearl, I. Lehto, L. Peterson, A. Clay, J. Turgeon, T. Takley, J. Libby.
Row 4. H. Frost, L. Snow, C. Campbell, P. Dalenta, E. Simmons, J. Erskine, L. Foye, R. Rand, S. Huntress, D. Peverly, M. Dow, N. Grant, P. Moulton, A. Moody, N. Jordan, M. Pratt, C. Donovan, N. Lavery.



Chorale

Men's Glee Club



Row 1. H. Huckins, R. Albert, G. Tanguay, J. Whitten, M. Foster, J. Bennett, F. Johnston, P. Harvey, B. Schaffer, R. Gallant, D. Hamalainen, C. Wilbur, F. McFarland.
Row 2. B. McCubrey, D. Beckley, R. Neeld, W. Boyden, B. Webb, J. Rioux, W. Laughlin, J. Dow, J. Dow, D. Marcotte, G. Perkins, P. Hoff.

The Men's and Women's Glee Clubs, made up of over one hundred carefully screened members, sometimes perform together as the Gorham Chorale, sometimes separately.

Now in its fourth year the Chorale, under the able direction of Mr. Gerard Chamberland, has won high praise for performances at Atlantic City, Emerson College in Boston, and the Rossini Club in Portland.

OFFICERS

President, Women's Glee Club
President, Men's Glee Club

Carol Bragg
Donald Marcotte



A Cappella



Row 1. L. Larrabee, R. York, B. Bryant, J. Spiller, P. Dalenta, N. Grant, S. Burgess, S. Soper, E. Sinclair, M. Hartford, B. Howe, L. Espling.
Row 2. F. Johnston, T. Laughlin, D. Marcotte, C. Donovan, N. Jordan, J. Libby, J. Erskine, P. Houser, P. Harvey, G. Tanguay, F. McFarland.

OFFICERS

President

Douglas Eaton

The A Cappella group specializes in vocal chamber music from Renaissance to Contemporary.

It performs at Convocations, school functions, and concerts and is under the direction of Mr. Ronald Cole.



Band



Row 1. P. Houser, G. Wilbur, J. Whitten, G. Tanguay, R. Gallant, B. Schaffer, R. Albert, D. Hamalainen, C. Flynn, C. Perham, Dr. J. L. Bowder, Director.
Row 2. L. Espling, M. Archibald, S. Woodbury, J. Linscott, M. Black, A. Lillianthal, C. Bulger, M. Hartford, M. Watts, B. Astbury.
Row 3. M. Foster, T. Laughlin, G. Perkins, J. Taylor, J. Rioux, D. Hagar, W. Boyden, D. Marcotte, J. Bennett, P. Harvey, F. Johnston.

OFFICERS

President
Secretary-Treasurer

James Bennett
Susan Woodbury



Under the direction of Dr. J. L. Bowder, the Gorham State Teachers College Band has in recent years made great strides. All who play band instruments are welcomed to audition and to join in the rehearsals two hours every week. Regular performances include Convocations, basketball games, Recognition Day, and the annual Christmas and Spring Concerts. This year the College Band is helping the local public schools to start a music program by presenting a concert and a workshop at Gorham High School.



Amicitia



Row 1. B. Hill, Z. Graves, C. Chandler, B. Coffey, C. Dunbar, C. Duncan, C. Jagels, P. Grant, S. Anderson, C. Brown, P. Collins, J. Funden, L. Hanson.
Row 2. P. Smyth, J. Barker, M. Beecher, T. Giberti, J. Trufant, J. Carini, R. Hixon, A. Miller, B. Williamson, L. Smith, M. Watts, S. Cutter, R. Levesque.
Row 3. B. Brown, S. Vadnais, M. Wiggins, B. Wright, J. Ackley, J. Burnell, M. McNamara, M. Bedard, E. York, C. Leavitt, S. Woodbury, J. Littlefield, M. Verrill, R. Oldmixon, H. Brown.
Row 4. E. DeGraaf, M. Clukey, A. Moody, C. Donovan, S. Henley, L. Foye, J. Plummer, J. Holmes, I. Walker, L. Peterson, S. Rosenblad, A. McNally, P. Fortin.

OFFICERS

President Linda Smith
Vice-President Barbara Leighton
Secretary Margaret Beecher
Treasurer Marsha Clukey

By forging new bonds of friendship among upperclassmen, Amicitia provides a zestful and constructive outlet for sophomores, juniors, and seniors alike. The Club's influence is everywhere: student members organize and produce the Miss Gorham State Teachers College Pageant; they run an Annual Car Wash; they give a food basket to a needy family on Thanksgiving Day; they get behind the drives of fund organizations; they visit Nursing Homes during the holiday seasons. And at year's end all members join in the Amicitia Outing and the Annual Banquet.



Pat Smyth doing the Mexican Hat Dance!



Pres. L. Smith conducts the meeting.



Sweet little Sisters!



We caught you, Carolyn Brown!



Typical Meeting



Eat a noodle for this little sister.



It's awful hard not to laugh.

Alpha Lambda Beta



Row 1. E. Andy, J. Miller, R. Friedman, W. Soucy, L. Black, J. MacConnell, P. Cheney, J. Pillsbury, P. Johnson, N. Buchanan, L. Emmons, J. Gato.
Row 2. C. Jucius, J. Smyth, H. Hall, V. Porter, R. Newell, E. Gomes, P. Connelly, H. Chaplin, D. White, I. Lash, R. Nealey, L. Rodrique.
Row 3. F. Hall, D. Lonsway, J. Dow, Jr., P. Brawn, D. Bailey, R. Farley, J. Thurlow, G. Barker, E. Morrell, H. Hardy.
Row 4. R. Therriault, P. Jewett, B. Anderson, K. Bissell, W. Foss, A. Dickinson, E. LeBlanc.

OFFICERS

President
Vice-President
Secretary
Treasurer

James T. Thurlow
David White
James Miller
Vance Porter

Alpha Lambda Beta, Gorham's oldest fraternity, was established in 1928. Since that time the men of the Maroon and Gold have tried to advance friendship and unity on campus by participating in such campus sports as soccer, basketball, baseball, tennis, and cross-country.

Each year Alpha sponsors numerous programs and entertainment to enrich college social life. The peak is reached at the annual "Alpha Weekend," which centers on a home basketball game with our perennial rival, Farmington State Teachers College. But Alpha figures prominently elsewhere — in the queen campaign, in electioneering for the campus mayor, and in the winter carnival. And Alpha sponsors an annual smoker for all non-fraternity men on campus.



J. MacConnell, L. Black, H. Chaplin, E. Andy

Alpha Lambda Beta



Who else but Jim Thurlow!



P. Johnson and B. Garramore at the ball.



B. Foss, P. Connolly, E. LeBlanc, G. Barker



A free shave for "I" Lash and Bill Foss



A boat ride for Captain Bill Foss



A song for the girls.

AΛB

Kappa Delta Phi

A national educational, professional, and social fraternity Kappa Delta Phi was founded in 1900. The Iota Chapter, founded at Gorham State Teachers College in 1938, has consistently won high awards in the National Fraternity.

Again this year as in the past, Kappa has had for its prime goal the advancement of educational, social, and cultural life for the students of Gorham State Teachers College. This may be seen in the various functions that Kappa has sponsored, such as "Hootenannies," lectures, movies, the skating rink, the smoker, the Annual Kappa Kabaret and participation in the mayor campaign. This year, Kappa's candidate, Tony Black was elected by the student body as their mayor. Intramural sports also play a large part in Kappa's activities.

OFFICERS

President
Vice-President
Secretary
Treasurer

Richard Broadbent
Philip Graves
George Mosley
Daniel Libby



P. Graves, R. Nichols, J. Holt



Row 1. R. Devault, J. Hardy, D. Libby, B. Flaherty, A. Black, D. Hamalainen, G. Merriam, W. Bodge, K. Bixby, G. Mosley.
Row 2. J. Turner, J. Whitten, W. Westerman, E. Chaplin, P. Graves, M. Foster, B. McCoubrey, L. Lord, R. Albert, D. Anderson.
Row 3. C. Haggatt, C. Hersom, J. Bennett, D. Cote, D. Marcotte, R. Woodbury, R. Broadbent, J. Fields, C. MacDonald, W. Taranko, R. Blanchard.
Row 4. R. Banks, T. Overlock, F. Calderwood, W. Laughlin, R. Nichols, J. Holt, R. Hawkes, D. Flaws, J. Dow.

Kappa Delta Phi



P. Graves, A. Black, R. Broadbent, T. Overlock



W. Westerman, J. Ellis, J. LaChance practice for half-time entertainment.



D. Marcotte, M. Foster, R. Blanchard



D. Libby, W. Westerman, P. Graves



A reminder of "Hell" Week! W. Westerman



Our Mayor, Tony Black

KΔΦ

Phi Sigma Pi



Row 1. H. Huckins, R. Newell, C. Wing, R. Spofford, C. Enman, W. Carter, G. Chase, G. Wilbur.
Row 2. S. Howe, G. Perkins, R. Walton, B. Perkins, B. Emmons, H. Cutler, W. Warner, J. Jaques.

Phi Sigma Pi is a national professional-education fraternity founded at Central Missouri in 1916. In 1949 Omega Nu Epsilon was founded at Gorham State Teachers College. Six years later this fraternity became Omega chapter of Phi Sigma Pi.

Members of Phi Sigma Pi dedicate themselves to the development of high ethical character among men of like interests in teacher preparatory institutions. The fraternity is primarily professional in nature; it emphasizes close fellowship, existing in a social way only to meet the needs of campus life. Outstanding activities include professional and business meetings, an annual smoker, participation in the mayor campaign and the Winter Carnival, various service projects, and charity work including, the annual Sweetser Home outing and a Halloween party for Gorham elementary grades.

The fraternity initiated a new program this year in the form of informal help sessions for anyone interested, administered by fraternity members.



Ralph Newell and Howard Cutler

OFFICERS

President	Ralph Newell
Vice-President	Ronald Spofford
Secretary	Stanley Howe
Treasurer	William Warner

Phi Sigma Pi



Harald Huckins



Charlie Wing casts his vote



R. Newell, Tutors Class.



W. Carter, H. Huckins, W. Warner, J. Jaques



George Perkins



Stanley Howe





Athletics

Woman's Athletic Association



First Row: L. Hanson, M. Watson, S. Lombard, L. Smith, E. Seigel, L. Peterson, T. Giberti, S. Cutter, E. Adams, B. Welch, A. Ball.
Second Row: M. O'Brien, B. MacPhail, M. Rea, A. McNally, J. Libby, F. Condon, C. Cobb, B. Bryant, B. Jazynka, B. Robertson, C. Mazerolle.
Third Row: B. Hardison, J. Litwinowich, J. Plummer, L. Foye, B. Brown.

The Women's Athletic Association emphasizes student leadership and college-wide participation in sports. With the guidance of the council, the W.A.A. has made available such sports as softball, basketball, volleyball, tennis, trampoline, archery and fencing to growing numbers of women students.

Each member works toward a goal. She strives to obtain her numerals, letter, pin and — the ultimate satisfaction — a white blazer. These awards, earned on a point basis, are presented at the annual Spring Banquet.



Miss Fitz — Advisor

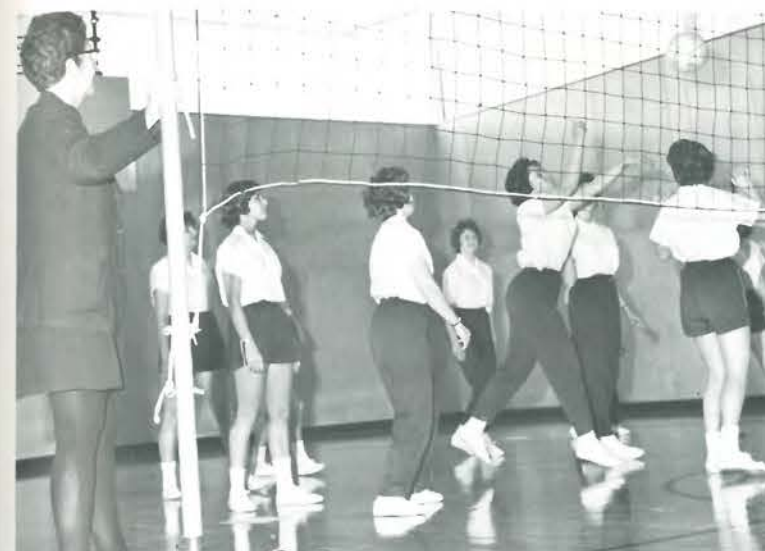

Hit that ball! — that's the object of the game.



M. O'Brien, J. Plummer, B. Wright, B. Jazynka, M. Stone. What's so funny about tobogganing?



P. Finley, C. Cobb. What goes up must come down.



One front drop coming up as A. McNally comes down.



M. Rea helps slaughter the boys during a half-time basketball game.



M. O'Brien, L. Garland, D. Peverly. Now to find some ice . . .

Cheerleaders

The cheerleaders, an active group on campus, boost the moral of the basketball team and instill school spirit into the student body. This year they sponsored a Pep Rally and dance prior to the first home game.

The squad consists of eleven girls — nine regular cheerleaders and two substitutes — selected on the basis of appearance, voice, poise, co-ordination with group, personality, and cheering ability.

Pep Cheer

We've got the go
We've got the get
We've got the team
We've got the pep.
We've got the go, the get,
The team, the pep.
Go Gorham,
Let's get hep!



First Row: M. Beecher. Second Row: F. Mixer, J. Fundin. Third Row: J. Ryan, M. Watson. Fourth Row: E. Adams, J. Tardiff. Fifth Row: M. Verrill, B. Williamson.

School Song

Stand up and cheer!
Stand up and cheer for Gorham College.
For today we raise, the Green and White above
The rest, of all the rest. Our boys are
Fighting, for they are out to win the fray.
We've got the team, RAH-RAH!
We've got the steam, RAH-RAH!
For that's the Gorham College way.



M. Beecher — Captain



Give me a G!



Look at *that* team!



B. Williamson — Asst. Capt.



This takes concentration —



Yelling on to victory.

Modern Dance Club



First Row: M. Ces, S. Gordon, P. Lessard, C. Dunbar, P. Ferden.
Second Row: A. Ball, M. Strout, J. Holland, J. O'Donald, D. Carter, D. Pearl, C. Leavitt, M. Watts, C. LaChance, B. Welsh.
Third Row: E. Ivers, J. Littlefield, A. LaRocque, J. Moores, M. Moulton, P. Jillson, S. Vadnais, E. Sinclair, J. Turgeon.

Through the years the Modern Dance Club has given women students on campus a chance not only to attend classes in conditioning and technique but also to express themselves before audiences with grace and precision. This year, under the creative direction of its advisor, Miss Jeanette Goodwin, the Club presented two highly successful programs on the Hill. The Christmas Convocation featured choreographies based on three seasonal themes — "White Christmas," "The Nativity," and "The Lord's Prayer." On May 8 and 9, the Spring Dance Festival drew capacity crowds to Russell Hall to see group numbers and soloists in a dance recital inspired by modern works of poetry.

The officers for 1963-64: Paula Lessard, President; Marie Ces, Vice President; Shirley Gordon, Secretary; Carole Dunbar, Treasurer; Priscilla Ferden, Wardrobe Mistress.



Miss Goodwin — Advisor



P. Lessard, J. Turgeon.



Front: M. Moulton.
Back: P. Ferden, S. Vadnais, D. Carter, A. LaRocque, S. Gordon.



P. Ferden, D. Carter, S. Vadnais, A. LaRocque, J. Moores, S. Gordon.



P. Lessard — President.

PEACE
ON
EARTH



S. Gordon, C. Dunbar, M. Moulton, M. Ces, D. Carter, Gordon.

Soccer 1963

This season, after brilliant victories over Fitchburg S.C., Salem S.C., and Farmington S.T.C., and a rating in the top three teams of New England, the Hilltoppers lost their last three games. However, the four man, two-platoon system introduced to soccer by coach Costello for the first time in this state was spectacularly effective: the Costellomen went on to break six previously untouched records! Lead by Captain Arnold Dickinson, the graduating Seniors include Bruce Anderson, Jim Smyth, Brad Ingerson, John Shaw, Irving Lash, Charlie Wing, and Ronald Walton.



COACH RICHARD COSTELLO

Season's Record

	GSTC	OPP.
Husson	2	0
Johnson	0	2
Salem	1	2
Lyndon	1	0
Keene	2	0
Nasson	1	0
Farmington	3	1
Rhode Island	3	0
St. Francis	6	1
Fitchburg	1	0
Farmington	8	0
Salem	6	2
Plymouth	1	2
Plymouth	0	3

NAIA Playoff Castleton 2 GSTC 1

Totals 36 15

10 wins 5 loses

Goals per game 2.4



CAPTAIN ARNIE DICKINSON



First Row: V. Porter, W. Soucy, J. MacConnell, J. Gato, P. Andy, C. Wing, C. Jucius, L. Emmons; Second Row: H. Hall, P. Connelly, J. Smyth, D. Walker, W. Foss, H. Cutler, A. Burrows, P. Brawn; Third Row: Mr. Costello, J. Shaw, I. Lash, E. LeBlanc, B. Ingerson, B. Anderson, R. Therriault, D. Griffin, A. Dickinson, H. Hardy, G. Morrell.



Bruce missed a couple



but he got most of them.

NATA Contenders



Where is everyone going?



Does it taste good?
B Foss, E. LeBlanc



"A moment of thought"
J. Shaw



Watch it!
C. Jucius

1963 Cross Country



Co-captains, Bissell and Mosley, and Coach Wilkinson.



Charlie takes first place.



First Row: C. Malia, B. Gallant, P. Sirois, G. Mosley. Second Row: Coach Wilkinson, W. Ridlon, D. Sanford, D. Nichols, K. Bissell, L. Black, W. Fielding.

NESCAC Champs

Coached by former Notre Dame distance star Jack Wilkinson, the harriers of Gorham got together this year for the first time since 1936. As if this weren't enough, the Hilltoppers went on to win the New England State College Athletic Conference Championship held at Bridgewater State College in Massachusetts. Superb conditioning and a Gung-Ho spirit provided Gorham with an almost undefeated season.



Bissell scores



Pacesetter, Charles Malia



The team takes a break



Les with a strong finish

Season's Record

	GSTC	OPP.
UMP	83	35
St. Francis	35	24
NYA	44	18
Bates J.V.	20	39
Boston S.C.	40	20

4 wins 1 loss

NESCAC CHAMPIONS 1963

Basketball 1963-64

Although severely handicapped this year by ineligibilities, the Hilltoppers had an excellent season, winning fourteen out of their twenty-one games. Once again, the Gorhamites were a major threat in the New England State College Athletic Conference.

Outstanding team members were Hank Giroux, with an average of 16.8 points per game; Ben Palubinskas with 16.0 points; and Tom Wheeler, with 15.6 rebounds per game. It is no secret that our victories resulted from intelligent team play. Fortunately, the underclassmen showed marked scoring ability and gave promise of brilliance in seasons to come.



Coaches Wescott, Costello, and members of the team.



Row 1: L. Marczak, W. MacDougall, W. Ridlon, H. Giroux, K. Knapp, M. Ford.
Row 2: D. White, Coach Wescott, G. Heald, T. Wheeler, D. Nichols, M. Good, Coach Costello.



THE BOYS STRIKE . . .



A fast break.



Some pointers by Coach Costello.



B. Palubinskas



W. MacDougall

THEN STRIKE AGAIN

SEASON'S RECORD
G.S.T.C.

		Opp.
Aroostook S.T.C.	108	80
Ricker	91	93
Salem S.C.	120	98
Lyndon S.C.	100	83
Castleton S.C.	74	76
Suffolk U.	107	88
Southern Conn.	79	66
Boston S.C.	98	85
Salem S.C.	93	98
Farmington S.T.C.	95	50
Plymouth S.C.	81	79
Lyndon S.C.	87	70
Johnson S.C.	101	75
Boston S.C.	94	91
Worcester S.C.	75	113
R.I.C.	67	83
Keene S.T.C.	103	93
Fitchburg S.C.	76	87
Farmington S.T.C.	77	68
Plymouth S.T.C.	79	92
Bridgewater S.C.	102	70



A hook by Nichols.

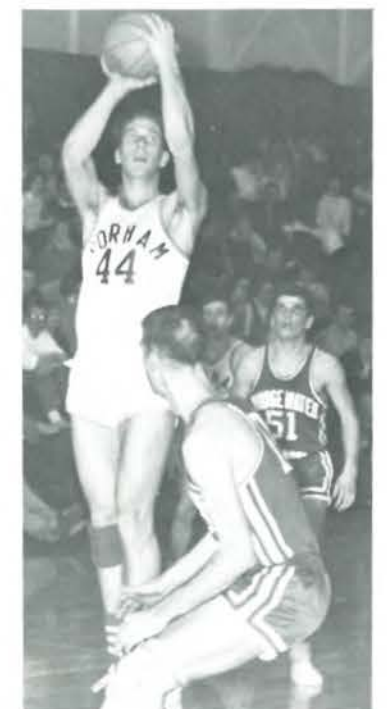

T. Wheeler shoots.

Freshman Veterans



Ridlon dribbles through



Giroux for two



Knapton grabs the ball



Mike brings the ball down

J.V. Basketball



Row 1: L. Marczak, P. Lyons, B. Blanchard, J. MacConnell, J. Gato, B. Morrison.
Row 2: Coach Wescott, M. Good, D. Dutremble, D. Sanford, D. Cifelli.



Bob takes a jump shot.



Don controls the jumpball.

Baseball



Row 1: N. Lash, P. Cheney, B. Palubinskas, G. Morrell, B. Soucy, J. Gato, F. Redmon.
Row 2: D. Lee, B. Gordon, D. Flaws, T. Overlock, R. Beaulieu, K. Winchenbach, G. Heald.
Row 3: Coach Coombs, J. Morrison, L. Rodrique, A. Dyer, J. Goodwin, K. Bissell, Manager P. Bellavance.

After getting off to a bad start, the Gorham nine finished strong in '63, saving face by actually tying the College baseball record for winning games. Encouraging signs for next year: the growing number of men students on campus and the predominance of underclassmen on the diamond. A winning season in '64 is certainly not out of the question!

The starting nine were as follows: Heald at first, Cheney at second, Palubinskas at shortstop, Gato at third, and Rodrique, catcher. Soucy, Dyer, and Captain Brian Gordon were in the outfield, and Lash, Redmon, and Morell did the pitching.



A. Dyer, Captain, at an early practice session.

Tennis

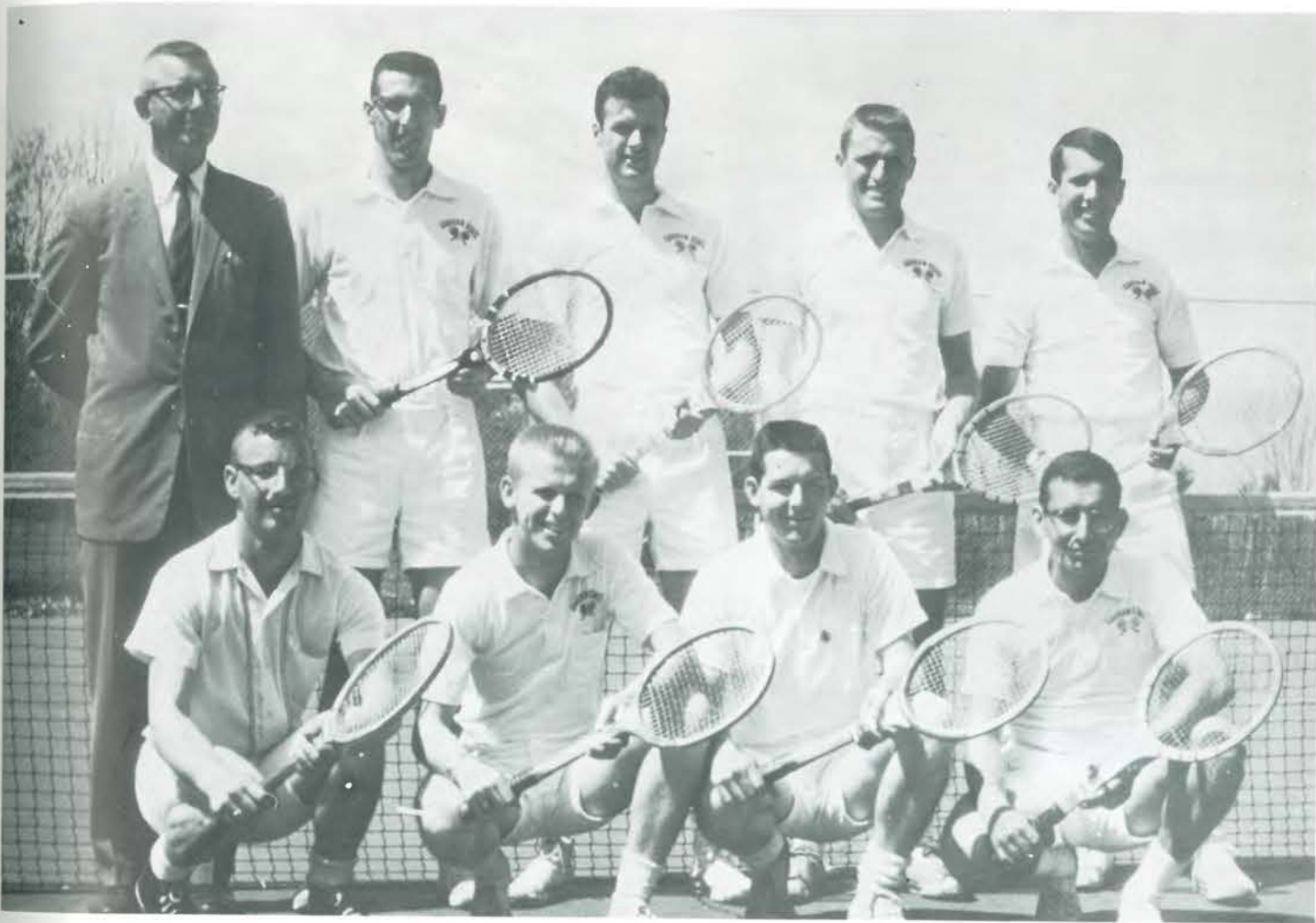

Front Row: D. Jowett, P. Johnson, J. MacConnell, R. Friedman.
Back Row: Coach Dr. Fish, D. Therriault, R. Bishop, B. Jurgiewich, D. Bailey.

SEASON'S RECORD

	G.S.T.C.	Opp.	Singles	
R.I.C.	6	3	Therriault	5
Plymouth	5	4	MacConnell	4
R.I.C.	8	1	Bishop	4
Plymouth	7	2	Jowett	3
U.M.P.	7	2	Johnson	4
Keene	6	3	Friedman	5
Keene	1	1	Bailey	2
			Jurgiewich	1

Intramurals



Archie's Gang — to victory



Who's winning?



An easy lay-up by C. Jucius.



S. Hargraves and T. Clukey practice before a game.



C. Bearce and K. Bixby have a close game.

The intramural athletics program, open to all male students interested in touch-football, basketball, softball, and volleyball, provides vigorous competition between fraternity and independent teams for the campus championship. The Beta Bears were league champions this year in softball, volleyball, and basketball. Archie's Gang swept the field in touch-football.

Varsity Golf



Mr. Costello, N. Bemis, W. Snell, J. Gaudette, N. Foster, I. Ward.

Record		
	GSTC	OPP.
Rhode Island	9	6
Salem	5½	9½
Salem	6½	8½
Farmington	15	0
Plymouth	9½	5½
Johnson	9½	5½
Keene	13½	1½
Plymouth	5	10
UMP	10	5
UMP	4½	10½

Totals — 8 wins 4 losses

The year 1963-64 was the Golf Team's second as a member of the newly formed New England State College Athletic Conference Golf Circuit. The well-balanced team finished third in the conference, dropping two close matches to the league champions from Salem, then moving down from second place in their final match against Plymouth. Gorham was led by Captain Nye Bemis who under stiff competition picked up 19½ points out of a possible 36. Irwin Ward kept the pressure on while picking up 24 points in his 12 matches. Jack Gaudette consistently came through in his twelve matches to pick up 27½ points. Wayne Snell distinguished himself with 28½ points out of a possible 36. Norm Foster, who played in 7 matches, picked up 8 points, and Anthony Geishauser picked up 6 points while competing in 5 matches. In short, the Gorham linksmen, coached by Richard Costello, had another successful season.





SENIOR CLASS OFFICERS

President: Charles Gaspar
 Vice-President: Richard Bucknell
 Secretary: Linda Bagley
 Treasurer: John Laskey



S. Day measures L. Kerwin for graduation cap and gown.

Class of 1964

"Progressive Change" epitomizes our four years at Gorham State Teachers College. We have changed from anxious, wavering freshmen to a confident, serious group with a professional flair. This was in part an outgrowth of the progress our college has made in four flying years. Next to the older brick buildings were built new — Upton Hall, (dedicated), Woodward Hall, the new Library building, the well-planned gymnasium, and the new men's dorm. The most transformed campus building was old Corthell Hall. Within these buildings we saw a change in administration and faculty, too. We remember the colorful academic procession which led Dr. Kenneth T. H. Brooks to his inauguration as our new president. The daily curriculum was improved and expanded to include an evening school. It reached heights that ensured accreditation and renewal in the New England Association. Seeing such progressive changes in action and deed, we the Class of 1964 feel, along with pride, a deep personal gratitude.

In the fall of 1960 the largest class to matriculate at Gorham State Teachers College chose and elected its first officers: James Shane, president; William Foss, vice-president; Ellen Murphy, secretary; and Arnold Dickinson, treasurer. A committee worked diligently to draft our constitution (the first class to ratify one) and to present the annual Harvest Ball.

We were bristling with energy when we returned as Sophomores in 1961. That year's officers were Charles Berry, president; Arnold Dickinson, vice-president; Donald Rawnsley, treasurer; and Elizabeth DeGraaf, secretary. Our class members dizzily balanced between studies and extra-curricular activities with sophomore enthusiasm.

Busy and rewarding was our third year at Gorham. We re-elected Charlie Berry as president, along with Phil Jewett, vice-president, Linda Kerwin, treasurer, and Betty Verrill, secretary. Almost every organization on the Hill was led by one of our class members. A major activity was the publishing of the HILL-CREST for the Class of 1962 under our hard-working co-editors, Lynda Wilson and Richard Bucknell.

Our last year was divided in more ways than one. Half of us each semester were in student teaching, while the rest were deep in college studies. Together only on Fridays, we felt our emotions, too, divided. The end of our stay at Gorham State Teachers College approaches as we prepare to leave this house of knowledge. But we sense a beginning — as better persons, as strengthened American citizens, and as dedicated members of the teaching profession. Our class officers have tried to strengthen our union. We elected the following: Charles Gaspar, president; Richard Bucknell, vice-president; Linda Bagley, secretary; and John Laskey, treasurer. Our four years have been aided and inspired by two fine advisors, Dr. Elizabeth Kerr and Mr. Harold Newberger. To them we extend our sincerest thanks.

We have been "Champs" in academic honors, in sports, and in other activities. Often we have won for the sake of our Alma Mater. But sometimes we have lost. Win or lose, we have learned much from the guidance of our administration, faculty, and co-workers. We will always be indebted to the College for pointing to the horizon and charting our orbit. Proud to have been a part of Gorham State Teachers College, we leave with the hope that she is as proud of us, the fruit of "progressive change."

Respectfully submitted,
 Linda Bagley,
 Secretary, Class of 1964

Elizabeth A. Aikenhead
Bath, Maine
General Elementary
S.E.A. 1, 2, 3, 4; S.C.A. 1, 2, 3, 4.



Nancy R. Ames
Brewer, Maine
General Elementary
S.E.A. 1, 3, 4; Woman's Glee Club 2, 3, 4;
S.C.A. 1, 2, 3, 4, President 3; Co-Chairman
Freshman Reception 2, 3.



Bruce C. Anderson A A B
Auburn, Maine
Junior High
HILLCREST 3; Political Affairs 3; S.E.A. 4;
Alpha Lambda Beta 2, 3, 4; S.C.A. 1, 2, 3,
4; Varsity G Club 2, 3, 4; Outing Club 1, 2;
Ski Club 2, 3; J.V. Basketball 1; Baseball
1, 2, 3; Soccer 2, 3, 4; Intramural Sports
1, 2, 3, 4; Dramatic Club 2, 3.



Linda A. Bagley A C
Cape Elizabeth, Maine
General Elementary
Amicitia 3, 4; Class Secretary 4; Student
Senate 2, 4; Secretary 4; Interdormitory
Council 3; Women's House Committee 3;
Vice-President 3; Orientation Committee 3,
4; HILLCREST 3, Activities Editor; S.E.A.
1, 2, 3, 4; Newman Club 1, 2, 3, 4, Presi-
dent 4.

Jennifer Bailey
Gorham, Maine
Kindergarten-Primary



Julie Ann Banaitis
Lewiston, Maine
General Elementary
Women's House Committee 4, Floor Rep-
resentative, Upton Hall 4; Orientation Com-
mittee 3, 4; HILLCREST 3; S.E.A. 1, 2,
3, 4, Program Chairman 3, President 4;
Band 1, 2, 3, 4; Newman Club 1, 2, 3, 4,
Vice-President 3; W.A.A. Participation 1,
2, 3, 4; W.A.A. Council 2, 3, Archery Coun-
selor 2, President of W.A.A. 3.



Viola M. Brann
Gorham, Maine
Junior High

William R. Brazier, Jr. K A Φ
Portland, Maine
Industrial Arts
Kappa Delta Phi 1, 2, 3, 4; I.A.P.O. 1, 2;
Intramural Sports 1, 2; Baseball 2; Band 1,
2; HILLCREST 3; Mayor Candidate 2.



Robert Blanchard K A Φ
Cumberland Center
Junior High
Transferred from Aroostook State Teachers
College 4; Kappa Delta Phi 4, Chaplain;
Dramatics Club 4.

Elizabeth Ann Brandon
South Windham, Maine
General Elementary
S.E.A. 2, 3; Commuter's Club 2.



M. Richard Bucknell K A Φ
Denmark, Maine
Junior High
Kappa Delta Phi 1, 2, 3, 4, Secretary 2,
President 3; Class Vice-President 4; Student
Senate 2, 3, 4, Corresponding Secretary 2;
Orientation Committee 3, 4; HILLCREST 3,
Co-Editor; S.E.A. 4, Delegate N.E.T.P.A.
Convention 4; S.C.A. 1, 2; Baseball 1, 2;
Intramural Sports 2, 3, 4; Accreditation
Committee 4.

James W. Chapman Φ Σ Π
Portland, Maine
Music Education
Phi Sigma Pi 2, 3, 4; Orchestra 2, 3, 4;
Band 1, 2, 3, 4, President 3; A Cappella
Chorus 1; Men's Glee Club 1, 2, 3, 4;
M.E.N.C. 1, 2, 3, 4, Treasurer 1, President
2.



Gary F. Cobb

A A B

Lee, Maine
Junior High

Alpha Lambda Beta 2, 3, 4, Chaplain 3;
Men's Government 2, President; *Observer*
1, 2, Sports Editor 1; Varsity G Club 2, 3,
4; Outing Club 2, 3, 4; J.V. Basketball 1;
Soccer 2, 3; Intramural Sports 1, 2, 3, 4.

Donna Gene Cockerille
Old Orchard Beach, Maine

General Elementary
S.E.A. 3, 4; Gorham Dance Club 1; Winter
Carnival Queen Candidate 1; Cheerleading
1; W.A.A. Participation 1.



Barbara Jean Coffey

A

Presque Isle, Maine
General Elementary

Amicitia Club 2, 3, 4; Interdormitory Council
1, 2, Secretary 1; Women's House Committee
1, President; Orientation Committee
3, 4; S.E.A. 1, 2, 3, 4; Band 1, 2, 3, 4, Secretary-
Treasurer 3; A Cappella Chorus 1;
S.C.A. 1, 2, 3, 4, Secretary 2, Program
Chairman 3; Freshmen Reception Hostess 3.

David H. Cote

K Δ Φ

Westbrook, Maine
Industrial Arts

Transferred from Wentworth Institute;
Kappa Delta Phi 3, 4; Intramural Sports 3,
4; N.E.I.A.T.A. 4; I.A.P.O. 3, 4.



Ralph Cottle
Portland, Maine
Art Education

Transferred from The Portland School of
Fine & Applied Art.

Jill Charlene Coulthard
Scarboro, Maine
Junior High

S.E.A. 1; N.A.T.A. 3; *Observer* 2, 3.



Nancy Fluent Cunningham
Gorham, Maine
Art Education

W.A.A. Participation 1, 2, 3, 4; Art Club 1;
Commuter's Club 1, 2.

Kathryn E. Davis
Waldoboro, Maine

Kindergarten-Primary

Women's House Committee 4; Gorham
Dance Club 1, 2, 3, Secretary 2, Vice-
President 3; S.E.A. 4; A Cappella Chorus
1; S.C.A. 1, 2.



Geraldine A. Day
Cornish, Maine
Junior High

HILLCREST 3; S.E.A. 1, 2, 3, 4; Delegate
to Women's Conference 3.

Susan Jean Day
North Yarmouth, Maine
Kindergarten-Primary

Observer 2, 3; N.A.T.A. 2, 3, 4; Young Re-
publicans 1; Gorham Dance Club 2, 3;
S.E.A. 1, 3, 4; S.C.A. 1, 2; W.A.A. Partici-
pation 3; Dramatic Club 3.



Elizabeth DeGraaf

A

Falls Church, Virginia
Kindergarten-Primary

Amicitia Club 2, 3, 4; Class Secretary 2;
Interdormitory Council 1, 2, 3, President 3;
Women's House Committee 2, Vice-Presi-
dent 2; Orientation Committee 3; HILL-
CREST 3; S.E.A. 1, 4.

Marianne Dickens
Kennebunk, Maine
Junior High



Arnold W. Dickinson, Jr. A A B
Lewiston, Maine
Junior High

Alpha Lambda Beta 1, 2, 3, 4, President 3;
Class Treasurer 1, Vice-President 2; New-
man Club 2, 3, Vice-President 2; Varsity G
Club 2, 3, 4; J.V. Basketball 1; Baseball 1;
Soccer 2, 3, 4, Captain 4; Intramural Sports
1, 2, 3.

Barry William Dolley K A Φ
Winslow, Maine
Industrial Arts

Kappa Delta Phi 1, 2, 3, 4; I.A.P.O. 1, 2,
3, 4; Intramural Sports 2, 3, 4.



Judith Ann Cynthia Du'Brule
Franklin, Massachusetts
Kindergarten-Primary
Transferred from Nasson College 3; S.E.A.
3, 4; Newman Club 3, 4.

Lloyd Arthur Dunn K A Φ
Portland, Maine
Industrial Arts
Kappa Delta Phi 1, 2, 3, 4, Treasurer 2;
S.E.A. 1; I.A.P.O. 1, 2; S.C.A. 1, 2.



Arthur C. Dyer A A B
Windham, Maine
Junior High
Varsity G Club 3, 4; Baseball 2, 3; J.V.
Basketball 3.

Douglas Grant Eaton Φ Σ Π
Gorham, Maine
Music Education
Phi Sigma Pi 2, 3, 4, Assistant Secretary 2;
Orientation Committee 3, 4; HILLCREST 3;
Observer 2, 3; Band 3; A Cappella Chorus
1, 2, 3, 4, President 3; Men's Glee Club 1,
2, 3, 4; M.E.N.C. 1, 2, 3, 4, President 3, 4;
S.C.A. 1; Commuter's Club 1; Orchestra 3,
4.



Ruth A. Erickson
Rockport, Maine
Junior High
S.E.A. 2, 3; Women's Glee Club 3; N.A.T.A.
3; W.A.A. Participation 1, 2, 3.

Roland L. Farley A A B
Biddeford, Maine
Junior High
Alpha Lambda Beta 1, 2, 3, 4; Political
Affairs 3, 4; S.E.A. 4; Newman Club 1, 2,
3, 4; Varsity G Club 1, 2, 3, 4, Vice-Presi-
dent 3; Outing Club 1, 2, 3, 4; Varsity
Basketball 1, 2, 3; Intramural Sports 1, 2, 3,
4.



Charles Robert Enman Φ Σ Π
Gorham, Maine
Junior High
Phi Sigma Pi 1, 2, 3, 4; Band 1, 2; Intra-
mural Sports 1, 2, 3; Commuter's Club 1, 2.

Sandra A. Enos A
Portland, Maine
Art Education
Amicitia Club 3, 4; Art Club 2, 3, 4, Vice-
President 3; Modern Dance Club 2; S.C.A.
1, 2; S.E.A. 1; Women's House Committee
2, Treasurer; Handbook Committee 3;
HILLCREST 3.



Dana T. Gagne K A Φ
Dresden Mills, Maine
Industrial Arts
Kappa Delta Phi 1, 2, 3, 4; I.A.P.O. 1, 2, 3,
4.

Charles E. Gaspar A A B
Kittery, Maine
Junior High
Alpha Lambda Beta 1, 2, 3, 4, Treasurer 3;
Class President 4; Men's Government, Proc-
tor 4; Orientation Committee 4; S.E.A. 1,
2, 3, 4; Outing Club 2, 3, 4; Intramural
Sports 1, 2, 3, 4.



James W. Greenleaf
South Portland, Maine
Junior High

Transferred from Murray State College 1; S.E.A. 4; Varsity G Club 2, 3, 4; Varsity Basketball 2; Tennis 2, 3, 4; Track 2; Intramural Sports 2, 3, 4; Eastern States Conference 4.

Theresa A. Grondin
Westbrook, Maine
General Elementary

Political Affairs 3; S.E.A. 1, 2, 3, 4; Newman Club 1, 2; Commuter's Club 1; Ski Club 3.



Edward V. Guiski
Winslow, Maine
Junior High

Observer 3, 4; Newman Club 3, 4; Varsity G Club 3, 4; Varsity Basketball 3, 4; Co-Captain 3; Track 4; Intramural Sports 3, 4.

Geneva V. Gwynn
Pittsfield, Maine
Junior High

S.E.A. 3, 4; Public Affairs Club 3, 4; Outing Club 3; Transferred from Aroostook State Teachers College.



Rita M. Holland
Old Orchard Beach, Maine
Music Education

A Capella Chorus 3, 4; Women's Glee Club 3, 4; M.E.N.C. 3, 4.

William G. Holland
Old Orchard Beach, Maine
General Elementary

Political Affairs Club 3, 4; MAHPER 3, 4; S.E.A. 4.



Samuel Chesmond Hoyt, Jr.
Gorham, Maine
Junior High

Phi Sigma Pi 1, 2, 3, 4, Secretary 2, President 3; Student Council 1, 2, 3, Treasurer 2, Vice-President 3; Mayor Candidate 2; Orientation Committee 3, 4; HILLCREST 3; Political Affairs Club 3; Band 3; Men's Glee Club 1, 2, 3, 4; Gorham Chorale 1, 2, 3, 4; Eastern States Conference 3.

Clarice M. Huntress
Old Orchard Beach, Maine
General Elementary

Gorham Dance Club 2, 3; S.E.A. 3, 4; Outing Club 3; S.C.A. 2, 3.

Anne Marie Hachey
Lewiston, Maine
General Elementary

Amicitia Club 3, 4, Secretary 4; Interdormitory Council 2; Orientation Committee 3; HILLCREST 3; S.E.A. 4; Newman Club 1, 2, 3, 4; W.A.A. Participation 1.

Hope Harriman
Lovell, Maine
General Elementary

S.E.A. 1, 2, 3, 4; S.C.A. 1, 2; Ski Club 1, 2, 3, 4, President 2, 3; W.A.A. Council 1, 2.



Bradford I. Ingerson A A B
Gardiner, Maine
Junior High
Alpha Lambda Beta 1, 2, 3, 4; S.E.A. 1, 4;
Varsity G Club 3, 4; J.V. Basketball 1;
Soccer 3, 4; Track; Intramural Sports 1, 2,
3, 4.

Kathryn N. Ireland
Portland, Maine
General Elementary
Transferred from University of Maine in
Portland; S.E.A. 2, 3, 4.



Sharon L. Jennings
Portland, Maine
General Elementary
Orientation Committee 3, 4; Observer 2;
S.E.A. 3, 4; Newman Club 2; Commuter's
Club 1, 2; Winter Carnival Queen Candi-
date 3.

Theodor E. Johnsen Φ Σ Π
Standish, Maine
General Elementary
Phi Sigma Pi 1, 2, 3, 4; S.E.A. 1, 4; Intra-
mural Sports 3, 4.

Samuel Scott Johnson
Gorham, Maine
Industrial Arts
Orientation Committee 3; I.A.P.O. 1, 2, 3,
4; Industrial Arts Council 3, President.

Stephen Charles Jurgiewich
Saco, Maine
Junior High
Tennis 2, 3, 4.



Linda P. Kerwin
Portland, Maine
Junior High

Irving Robert Lash A A B
Friendship, Maine
Junior High
Alpha Lambda Beta 1, 2, 3, 4, Secretary 3;
Mayor Candidate 3; Outing Club 1, 2, 3;
Soccer 4; S.C.A. 1, 2; Intramural Sports
1, 2, 3, 4.

John E. Laskey K Δ Φ
Bath, Maine
Junior High
Kappa Delta Phi 1, 2, 3, 4; Class Treasurer
4; HILLCREST 3; S.E.A. 1, 2, 3, 4.

Alfred Willis Lee
Gorham, Maine
Industrial Arts
S.E.A. 2, 3; I.A.P.O. 1, 2, 3, 4; Industrial
Arts Council 3, President; Intramural Sports
3; Men's Glee Club 3.



Ruth B. Libby
Scarborough, Maine
General Elementary
Commuter's Club 1, S.E.A. 1, 3, 4.

Florence A. Link
West Scarborough, Maine
General Elementary
S.E.A. 1, 3, 4.

Sandra S. MacGown
South Paris, Maine
Junior High
HILLCREST 3, Sports Editor.



Penelope Maddox
St. Clair Shores, Michigan
Art Education
Art Club 1, 2; W.A.A. Participation 1, 2, 3, 4; Commuter's Club 1; Dramatics Club 2, 3, 4; Secretary-Treasurer 3; Modern Dance 1, 2.



Richard William Mahany
South Portland, Maine
Junior High
HILLCREST 3; Commuter's Club 1; *Observer* 1, 2; Phi Sigma Pi 1, 2, 3, 4.

Alyce Corenne Mahar
Lewiston, Maine
Junior High
S.E.A. 3, 4; Newman Club 1, 2, Secretary 2; W.A.A. Participation 1, 2; Cheerleading 1, 2; W.A.A. Council 2; Outing Club 2; Home Coming Queen Candidate 2.



Patricia Maines
Gorham, Maine
Junior High
S.C.A. 2; W.A.A. Participation 1, 2, 3, 4; S.E.A. 1, 4; Women's House Committee 1, 2, President 2.

Mary Elizabeth Manduca
Old Orchard Beach, Maine
General Elementary
Amicitia Club 2, 3, 4; Modern Dance Club 1, 3; Gorham Chorale, 1, 2, 3; Women's Glee Club 1, 2, 3; Newman Club 1, 2, 3, Vice-President 1, President 2; W.A.A. Participation 1, 3; Foreign Affairs Club 3; *Observer* 1; Accreditation Committee 3.



Francis E. McDermott
Portland, Maine
General Elementary
Kappa Delta Phi 2, 3, 4, National Representative 3; Newman Club 2, 3, 4; HILLCREST 3; Political Affairs Club 3; Young Democrats 3, 4; S.E.A. 4; Ski Club 2, 3, 4, Treasurer 2, 3; Golf 2; Intramural Sports 2, 3, 4.

Everett C. McEachern
Shirley Hills, Maine
Industrial Arts
Kappa Delta Phi 1, 2, 3, 4, Corresponding Secretary 2, Alumni Secretary 3; S.C.A. 1; S.E.A. 1; I.A.P.O. 1, 2, 3, 4; Intramural Sports 1, 2, 3, 4.



Ronald A. Martin
Portland, Maine
Music Education
Phi Sigma Pi 1, 2, 3, 4, Secretary 2, Parliamentarian 4; Newman Club 1, 2; M.E.N.C. 1, 2, 3, 4, Vice-President 2; Men's Glee Club 1, 2, 3, 4; A Cappella Chorus 1, 2; Band 1, 2, 3, 4, President 2; Orchestra 3, 4; Instrumental Ensemble 1, 2; Intramural Sports 1, 2.

Margaret Hanson Mason
North Berwick, Maine
General Elementary
S.C.A. 1, 2, 3; HILLCREST 3; *Observer* 2; S.E.A. 2.



Patricia Bertie McKelvey
Grand Lake Stream, Maine
Junior High
Observer 3; N.A.T.A. 3; Gorham Dance Club 1; S.E.A. 3, 4; Band 3.

Mary Elizabeth McNamara
Millinocket, Maine
Kindergarten-Primary
Women's House Committee 3, Treasurer; HILLCREST 3; S.E.A. 2, 3, 4; Newman Club 1, 2, 3, 4; Amicitia 2, 3, 4.



Mary E. Meader A
C
Emery Mills, Maine
General Elementary
Amicitia Club 3, 4; Women's House Com-
mittee Secretary 3; S.E.A. 2; W.A.A. Parti-
cipation 1, 2, 3; W.A.A. Council 3.



Maurice A. Merrifield
Springvale, Maine
Junior High



Margaret L. Murphy A
C
Biddeford, Maine
Junior High
Amicitia Club 3, 4; HILLCREST 3; S.E.A. 3,
4; W.A.A. Participation 1; Newman Club
1, 2, 3, 4.

Robert Clifford Neeld
South Portland, Maine
Art Education
Transfer from Portland School of Art and
University of Maine; Glee Club 4; S.E.A. 4;
Public Affairs Club 4.



Jacqueline Rita Michaud A
C
Auburn, Maine
General Elementary
Amicitia Club 2, 3, 4; Student Council 4;
Junior Counselor 3; Orientation Committee
3, 4; HILLCREST 3; *Observer* 2; Public
Affairs Club 3, 4; Gorham Dance Club 1,
2, 3, Secretary 3; S.E.A. 1, 2, 3, 4; Newman
Club 1, 2, 3, 4; W.A.A. Participation 1, 2,
3; W.A.A. Council 2, 3, Vice-President 3;
Recognition Day Committee 2.

Sharon Wildes Newell A
C
Bath, Maine
General Elementary
Amicitia Club 3, 4; HILLCREST 3; S.E.A. 3,
4; A Cappella Chorus 1; S.C.A. 1, 2; Outing
Club 3, 4; Dramatic Club 2, 3.

Anthony J. Nezol
Lewiston, Maine
General Elementary



Marjorie May Moore
Saco, Maine
Junior High
S.E.A. 3, 4; S.C.A. 3; Transferred from
Nasson College 2.

Margaret J. Morton
Westbrook, Maine
Kindergarten-Primary
Graduate of Green Mountain Junior Col-
lege; S.E.A. 4; A Cappella Chorus 3; Wom-
en's Glee Club 3, 4.

Ellen L. Murphy A
C
Waterville, Maine
General Elementary
Amicitia Club 2, 3, 4; Class Secretary 1;
Interdormitory Council Vice-President 3;
Women's House Committee Secretary 2;
HILLCREST 3; S.E.A. 4; Newman Club 1, 2,
3, 4.



Barbara Ann Nolan A
C
Auburn, Maine
General Elementary
Amicitia Club 2, 3, 4; Mistress of Cere-
monies 3; *Observer* 1; S.E.A. 1, 2, 3, 4;
Newman Club 1, 2; Outing Club 2; W.A.A.
Participation 1.

M. Sheila Norbury A
C
Lewiston, Maine
Kindergarten-Primary
Amicitia Club 3, 4; Women's House Com-
mittee 2, 3, President 3; HILLCREST 3;
Newman Club 1, 2, 3, 4; Outing Club 1;
Ski Club 2.

Mary Ann Wilkinson Norcross
Lewiston, Maine
General Elementary
Amicitia Club 2, 3, 4; HILLCREST 3, Senior
Section Head; S.E.A. 2, 3, 4; Newman Club
1, 2, 3; Outing Club 1, 2, 3, Secretary 2,
Secretary-Treasurer 3; Recognition Day
Committee 3.



Maureen Louise O'Brien
Portland, Maine
General Elementary
N.A.T.A. 1, 2, 3, 4; A Cappella Chorus 1;
S.E.A. 4; Commuter's Club 1.



Mary J. O'Donnell
Yarmouth, Maine
General Elementary
Public Affairs Club 1; S.E.A. 4; Commuter's
Club 1.

Kathleen O'Flynn
Portland, Maine
Kindergarten-Primary
Amicitia Club 2, 3, 4, Treasurer 3; Student
Senate 4; Women's House Committee 1;
HILLCREST 3; S.E.A. 1, 2, 3, 4, Librarian 2,
Visitation Day Chairman 4; Newman Club
1, 2, 3, Secretary 3; Winter Carnival Queen
Candidate 3; Ski Club 2, 3; W.A.A. Parti-
cipation 1; W.A.A. Council 1.



Judith A. Pontbriand
Auburn, Maine
Kindergarten-Primary
Interdormitory Council 3; HILLCREST 3;
S.E.A. 4; Newman Club 1, 2; Ski Club 2.

Karen Elizabeth Poore
Scarboro, Maine
General Elementary
Transfer from Nasson College.



Janet Shirley Phipps
Yarmouth, Maine
Kindergarten-Primary
S.C.A. 1, 2, 3; HILLCREST 3; S.E.A. 2, 3, 4.

Ralph Arthur Plourde
Freeport, Maine
Junior High
Phi Sigma Pi 1, 2, 3, 4; HILLCREST 3, Sports
Editor; Art Club 1, 2; S.C.A. 1; Varsity G
Club 2; Chess Club 2, President; Baseball
Manager 1, 2; Intramural Sports 1, 2.



George Fulton Osgood
Bridgton, Maine
Industrial Arts
Kappa Delta Phi 1, 2, 3, 4, Sergeant-at-
Arms 3; S.C.A. 1, 2; Outing Club 1; Varsity
G Club 1; Men's House Committee 2;
S.E.A. 4; Industrial Arts Council 1, 2, 3;
I.A.P.O. 1, 2, 3, 4; Baseball 1, 2; Track 4;
Intramural Sports 2, 3, 4.

Barbara M. Peters
Westbrook, Maine
General Elementary
S.E.A. 1, 3, 4.



Anne D. Pouliotte
Waterville, Maine
Junior High
Interdormitory Council 1; Outing Club 1, 2;
Newman Club 1, 2; W.A.A. Participation
1, 2; Dramatics Club 2; S.E.A. 3.

Lyndon Pratt
Dexter, Maine
General Elementary
Kappa Delta Phi 1, 2, 3, 4; Intramural
Sports 2, 3.



Martha Elizabeth Pratt
Bath, Maine
Kindergarten-Primary
Women's House Committee 1; HILLCREST 3; Young Republicans 1; S.E.A. 2, 4; Women's Glee Club 3, 4; S.C.A. 1, 2, 3; W.A.A. Participation 1.

Ralph Allen Preble K Δ Φ
Sullivan, Maine
Industrial Arts
Kappa Delta Phi 1, 2, 3, 4; I.A.P.O. 1, 2, 3, 4; J.V. Basketball 2; Intramural Sports 1, 2, 3, 4.



Betty Anne Raymond
Guilford, Maine
Junior High
Young Republicans 1; Gorham Dance Club 1; S.E.A. 4; Women's Glee Club 2, 3, 4; S.C.A. 1, 2, 3, 4.

Elaine Juliette Marcous Roberts
Lewiston, Maine
General Elementary
Women's House Committee 3; S.E.A. 4; Newman Club 1, 2; W.A.A. Participation; Cheerleader 1, 2, 3, Head 3.



Sonia Korhonen Pushaw
Thomaston, Maine
General Elementary
HILLCREST 3; S.E.A. 3, 4; S.C.A. 1, 2, 3, 4.

Donald S. Rawnsley A A B
Cumberland, Maine
Junior High
Alpha Lambda Beta 1, 2, 3, 4; Proctor 4; Intramural Sports 1, 2, 3, 4; Varsity Baseball 1, 2; S.E.A. 4; Class Treasurer 2.



Alice F. Rowe
West Poland, Maine
Junior High
Outing Club 1, 2, 3; W.A.A. Participation 1, 2, 3; Dramatic Club 1.

Diane Rowell A C
Kittery, Maine
General Elementary
Amicitia Club 3, 4; Women's House Committee 2; Junior Counselor 3; Orientation Committee 3, 4; Political Affairs 3; S.E.A. 2, 3, 4; S.C.A. 1, 2; W.A.A. Participation 1, 2, 3, 4; W.A.A. Council 2, 3; Archery Award 2, 3; Barbara Silver Award 3.



Lionel Gerard Rodrigue A A B
Lewiston, Maine
General Elementary
Alpha Lambda Beta 2, 3, 4; Varsity G Club 1, 2, 3; Varsity Basketball 1, 2; Baseball 2, 3; Intramural Sports 1, 2, 3.

Priscilla Ann Rogers A C
Kittery, Maine
Junior High
Amicitia Club 2, 3, 4; Gorham Dance Club 1, 2, 3, 4; President 3; S.C.A. 1, 2, 3, Treasurer 2; Outing Club 1, 2, 3, 4; President 2, 3; Winter Carnival Queen 3; Ski Club 1, 2; W.A.A. Participation 1, 2, 3, 4; W.A.A. Council 2, 3.



Rosita Karen Marsha Schulze
Auburn, Maine
Junior High
Chorale 1, 2, 3, 4; S.C.A. 1, 2, 3, 4; HILLCREST 3; Organization Head; S.E.A. 1, 3, 4; House Committee 3; W.A.A. Participation 1; Young Republicans 1; Public Affairs 2, 3, 4.

John P. Shaw A A B
Camden, Maine
Junior High
Alpha Lambda Beta 1, 2, 3, 4; Varsity G Club 2, 3, 4; Soccer 2, 3, 4; Golf 1; Intramural Sports 1, 2, 3, 4.

Catherine L. Simpson
Portland, Maine
Kindergarten-Primary
HILLCREST 3; N.A.T.A. 1, 2, 3, 4; Political
Affairs 3, 4; S.E.A. 1, 4; Commuter's Club
1, 2.

John H. Skillings
Portland, Maine
Industrial Arts
I.A.P.O. 1, 2, 3, 4, Chairman 3; Industrial
Arts Council 1, 2, Secretary 2.



Florence Amanda Small
Topsham, Maine
Junior High
S.E.A. 1, 2, 3, 4; S.C.A. 1.

Marjorie Smith
Waterboro, Maine
General Elementary
S.E.A. 1, 4; S.C.A. 1; Outing Club 3;
W.A.A. Participation; Cheerleader 2, 3.



Patricia Ann Smith
Springvale, Maine
General Elementary
S.E.A. 3; Newman Club 1.

James Bryce Smyth A A B
Westbrook, Maine
Junior High
Alpha Lambda Beta 1, 2, 3, 4; Varsity G
Club 1, 2, 3, 4; Baseball 1; Soccer 2, 3, 4;
Intramural Sports 1, 2, 3, 4.



Linda Snow
Scarborough, Maine
Junior High
Interdormitory Council 1; Women's House
Committee 1, Vice-President; Observer 3;
N.A.T.A. 3; Political Affairs 3, Treasurer;
Young Republicans 1; Gorham Dance Club
3; Women's Glee Club 3, 4; W.A.A. Parti-
cipation 1, 3.

William D. Staples
Limerick, Maine
Junior High
Transferred from Nasson; S.E.A. 4; Men's
Glee Club 3, 4; Newman Club 3, 4; Intra-
mural Sports 3.

Sylvia Jean Stevens A C
Lee, Maine
General Elementary
Amicitia Club 2, 3, 4, President 3; Women's
House Committee 3, Floor Representative;
S.E.A. 1, 2, 3, 4; S.C.A. 1, 2, 3; W.A.A.
Participation 1, 2.

Ralph H. Stickney, Jr. K Δ Φ
Ocean Park, Maine
Industrial Arts
Kappa Delta Phi 2, 3, 4; I.A.P.O.



Kenneth C. Stock K Δ Φ
Princeton, Maine
Music Education
Transferred from Northern Conservatory of
Music in Bangor; Kappa Delta Phi 3, 4;
Band 3, 4; Chorus 3, 4; Intramural Sports
3, 4; Chess Club 3; Orchestra 3.

Olivette E. Tessier
Jay, Maine
Music Education
Band 1, 2; Women's Glee Club 3, 4; A
Cappella Chorus 1, 2, 3, 4; Newman Club
1, 2; M.E.N.C. 1, 2, 3, 4; Homecoming
Queen Candidate 3.



Elizabeth L. Tierney
Sebago Lake, Maine
Kindergarten-Primary
S.E.A. 3, 4.

Lorena A. Titcomb
Fort Fairfield, Maine
Music Education
M.E.N.C. 2, 3, 4; S.E.A. 2, 3, 4; Modern
Dance 2, 3; Chorus 2, 3, 4.



Carol Tracy
West Scarborough, Maine
Art Education
Art Club 2.



Joyce Elaine Turgeon
East Winthrop, Maine
Junior High
Miss G.S.T.C. 3, First Runner Up, Miss
Congenialty; Political Affairs 3; Gorham
Dance Club 3, 4; Women's Glee Club 1,
2, 3, 4; S.C.A. 1; Outing Club 2; W.A.A.
Participation 1, 2; W.A.A. Council 3,
Majorette Representative; Majorette 2, 3, 4,
Head 4.

Donalene Dow Verge
Waldoboro, Maine
General Elementary
Women's House Committee 2; S.E.A. 3, 4;
A Cappella Chorus 1; S.C.A. 1, 2, 3, 4;
W.A.A. Participation 1, 2; Intramural
Sports 1.

Elizabeth Ann Verrill
Gray, Maine
General Elementary
Amicitia Club 2, 3, 4, Vice-President 3;
Class Secretary 3; Women's House Com-
mittee 3; Orientation Committee 2; S.E.A.
4; S.C.A. 1; Homecoming Queen 2; Outing
Club 1, 2.



Arthur Jerrold Walker
Sebago Lake, Maine
Music Education
Phi Sigma Pi 1, 2, 3, 4, Vice-President 3;
Orientation Committee 3, 4; Band 1, 2, 3,
4; Men's Glee Club 1, 2, 3, 4; M.E.N.C.
1, 2, 3; Ski Club 4; Intramural Sports 1, 2,
3, 4; Dramatic Club 2, 4; Track 3, 4; Brass
Ensemble 1, 2, 3, 4.

Irene Alberta Walker
Auburn, Maine
Junior High
Amicitia Club 2, 3, 4; Student Senate 4;
Junior Counselor 3; Orientation Committee
3, 4; HILLCREST 3, Faculty Section Head;
Observer 2, 3, Women's Sports Head 3;
S.E.A. 2, 3, 4; Band 1; S.C.A. 1, 2, 3; Out-
ing Club 3; W.A.A. Participation 1, 2, 3, 4;
W.A.A. Council 1, 2, Secretary-Treasurer
2; Eastern States Conference 3, 4; Rec-
ognition Day Committee 3, 4.



Ronald Philip Walton
Gorham, Maine
Junior High
Phi Sigma Pi 4; HILLCREST 1, 3, Photog-
rapher 3; Soccer 2.

Erla Watson
Winham, Maine
Art Education
N.A.T.A. 2; Commuter's Club 1; Art Club
1, 2, 3, 4.



Nancy Ellen Weiblen
Coopers Mills, Maine
General Elementary
Dance Club 3; N.A.T.A. 3; S.C.A. 1.

Carole May White
Smyrna Mills, Maine
Music Education
Junior Counselor 3; Orientation Committee
3; Observer 2, 3; Chorale 1, 2, 3, 4; A
Cappella Chorus 2, 3, President 2; Women's
Glee Club 1, 2, 3, 4, President 3; M.E.N.C.
1, 2, 3, 4, Vice-President 2, 3, 4; S.C.A. 1,
2; Homecoming Queen Candidate 3.



Lynda Phyllis Wilson
Kittery, Maine
Junior High

Student Senate 4; HILLCREST 3, Co-Editor; Observer 1, 2, 3; Political Affairs 3, 4; Young Republicans 1; S.E.A. 1, 2, 3, 4; S.C.A. 1, 2, 3, 4, Secretary 3; Chairman Green and White Way 2, 3; Outing Club 1, 2; W.A.A. Participation 1, 2, 3, 4; W.A.A. Council 2, 3.

Kendall Maynard Winchenbach A A B
Friendship, Maine
Junior High

Alpha Lambda Beta 1, 2, 3, 4; Student Council 3, 4; Men's Government 3, 4; Orientation Committee 3, 4; S.E.A. 1, 2, 3, 4; Varsity G Club 4; Baseball 2, 3; Intramural Sports 1, 2, 3, 4.



Charles James Wing Φ Σ Π
Dexter, Maine
Junior High

Phi Sigma Pi 1, 2, 3, 4, Chaplain 2, Treasurer 3; Mayor Candidate 4; Newman Club 1; Varsity G Club 2, 3, 4; Soccer 1, 2, 3, 4; Student Senate 4; Intramural Sports 1, 2, 3, 4; Orientation Committee 3, 4; House Committee 2, 4, Proctor 4; Visitation Day 3; Bailey Jenkins Award 3.

Gloria Louise Wyman
West Scarborough, Maine
General Elementary

S.C.A. 1.



Donald York
Brownfield, Maine
General Elementary

Orientation Committee 3, 4; Observer 4; Political Affairs 3, 4; Art Club 1, 2, 3, 4; S.E.A. 2, 3, 4; S.C.A. 1, 2; Chess Club 2, 3, 4.



Abram N. Bemis
Gorham, Maine
Junior High

Harriet Clark
Kennebunkport, Maine
Junior High

Charles Keene
Old Orchard Beach, Maine
Junior High

Paula Libby
West Buxton, Maine
General Elementary

James Marines
Saco, Maine
Junior High

Joyce Mitchell
Portland, Maine
General Elementary

Priscilla Scammon
Gorham, Maine
General Elementary

Marjorie Bragdon
Portland, Maine
General Elementary

Louise Falls
Gorham, Maine
General Elementary

Mary Liponis
Portland, Maine
Junior High

William MacGilvray
South Portland, Maine
Junior High

Robert Miller, Jr.
Gorham, Maine
Industrial Arts

Roger Rollins
Alfred, Maine
Junior High

Odette Stebbins
Biddeford, Maine
General Elementary



Underclassmen

Class of 1967



First Row: J. Tardiff, N. Randall.
Second Row: D. Cifelli, P. Hoff.

The first day at G.S.T.C. for the class of 1967 was full of excitement. During Orientation Week we were aided by the many capable upperclassmen who introduced us to our new surroundings. We met our new classmates and were formally introduced to the faculty at a memorable Freshman Reception. We were impressed by the friendliness of the upperclassmen and the warm relationship between students and faculty.

Our class was soon organized, the following officers having been chosen to lead us: Peter Hoff, president; Daniel Cifelli, vice president; Nancy Randall, secretary; and Jacquelyn Tardiff, treasurer. Soon thereafter a social committee was chosen, and plans for dances and other activities were under way. We were proud to be a part of G.S.T.C. as we hit our stride and engaged fully in campus life.

The class of 1967 soon discovered that it excelled in athletics. Our first-year men have participated in every sport on the Hill but have distinguished themselves in basketball. The women of '67, affiliated with W.A.A., were prominent in intramural sports. And we are proud of the terrific job done by four of our girls on the Varsity Cheering Squad: Faye Mixer, Jean Ryan, Linda Stazko, and Jacquelyn Tardiff. Since this year's freshmen are reputed to be "brains," they strive to put studies first. Still, they find time for extra-curricular activities, parties, and even bull sessions. As a result, we have fond memories of our first year at G.S.T.C.: the big rush by the upperclassman boys, the mayor campaign, get-togethers in the dorms, the excitement of games, the pressure of rules and regulations, the tension of taking finals, and the delight in making new and lasting friends.



Area equals base times the height. S. Ryan, K. Daily, R. York, M. Smith, D. Nolan, M. Hawkes.



Must be a new photographer! C. Bowdoin, F. Mixer, M. Kimball, S. Dickson, M. MacDougal, P. Reinsborough, L. Merseau.



Sweet dreams! P. Sirois



What happened to all these happy faces? N. Critchley, N. Randall, M. Black, L. Stazko, C. Buldger, J. Tardiff, C. Collins, C. Bryant, L. Thompson.



There's still a chance to get to bed tonight. L. Marczak

Class of 1966



Left to right: Donald Lonsway, Vice-President; Judith Barker, Secretary; Frank Hall, President. Absent: Charles Malia, Treasurer.

When the class of 1966 returned in September, we found ourselves an enthusiastic and wiser group of Sophomores eager to continue our training as future teachers.

This year we have five members representing us well in the Student Senate. Returning members from last year are Daniel Walker and Wayne MacDougall. New members are Sarah Henley, Margaret Verrill and Tony Black. We are pleased to have Dr. Horton Emerson and Dr. John Mitchell as our advisors. They work with our class officers, President Frank Hall, Vice-President Donald Lonsway, Treasurer Charles Malia and Secretary Judith Barker in leading the class in its projects and endeavors.

Our first major project of the year was the annual Harvest Ball, which concludes the week of mayor campaign. We are well represented in many of the organizations on the Hill and have given our loyal support to them. We are proud to be a part of Gorham and its family.

Respectfully submitted,
Judith Barker
Secretary



Burning the midnight oil. R. Friedman, H. Dobbins, M. Delehanty, F. Hall.



Do you get carried away when you knit?
C. Duncan



What's Janet up to now? J. Taylor, J. Fundin, C. Chandler, D. Bailey.



Sorry, no knees here boys! C. LaChance, R. Oldmixon, S. Henley, M. Verrill, and C. Mazerolle.



The camera doesn't lie. G. Barker, E. Chaplin.



Bad news, Sally? M. Emery, C. Clark, M. Finn, S. Vadnais, P. Smyth, S. Cote, S. Merrifield, S. Gordon, L. Ramsay, P. Moulton, A. Ball, C. Chandler.

Class of 1965



Left to right: Jim Thurlow, President; Ann Miller, Treasurer; Marie-Noelle Ces, Secretary; and Edward LeBlanc, Vice-President.

The class of 1965 is only one among all those that have passed or are yet to pass on this campus. Still, the three years we have already spent here have had none of that transient quality; they have been solidly packed with new facts and experiences. We have grown, we have changed, we have become stronger or we have become weaker; we have been trying to prepare for the responsibilities of the teaching profession and those of adulthood.

Next year, student teaching will start our transition from a learning to a teaching situation, and we will be scattered over the state. Let us hope, however, that we shall keep our unity as a class, a unity which has stayed strong under the leadership of our officers, President Jim Thurlow, Vice-President Ed LeBlanc, and Treasurer Ann Miller — and of course the irrepressible energy of our classmates.

Respectfully submitted,
Marie-Noelle Ces,
Secretary



What's in the mug, Dick? D. Broadbent



This is a candid? B. McPhail, S. Cutter, M. Bedard, K. Anderson.



Music majors — J. Miller, E. Andy, V. Porter, D. White.



Bridge again! S. Whitney, C. Duncan, K. Anderson, C. Marshall.



He looks studious. E. LeBlanc

Hillcrest

Advertisements

Don'tly Adv.

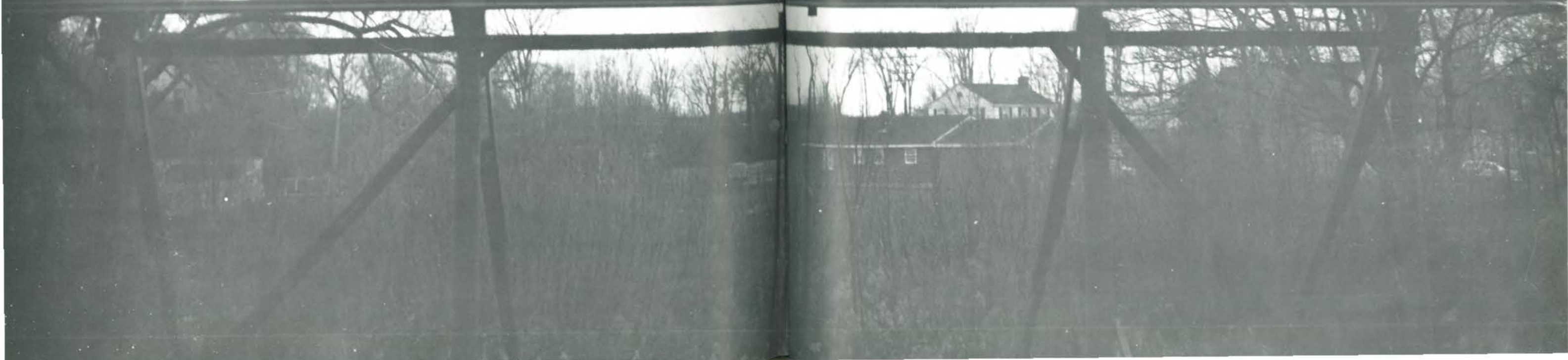

COMPLIMENTS OF
ALLIED ENGINEERING INC.

Architects

Engineers

WHEEL ALIGNMENT SPECIAL

Align Front
End
Balance Front
Wheels

MOST
AMERICAN
CARS

Pack Front
Wheels
Adjust Brakes

PARTS EXTRA IF NEEDED.

CENTURY TIRE CO.

Firestone Distributor

185 KENNEBEC ST., PORTLAND, ME.

Phone 775-1221

COMPLIMENTS OF
HASCALL & HALL INC.

WATERPROOFING SPECIALISTS

SANDBLASTING

STEAM CLEANING

• TELEPHONE 775-1481 •

CLEANERS inc.
"AS GOOD AS ANY —
BETTER THAN MOST"
WESTBROOK :: GORHAM

PLEASE
PATRONIZE
OUR
ADVERTISERS

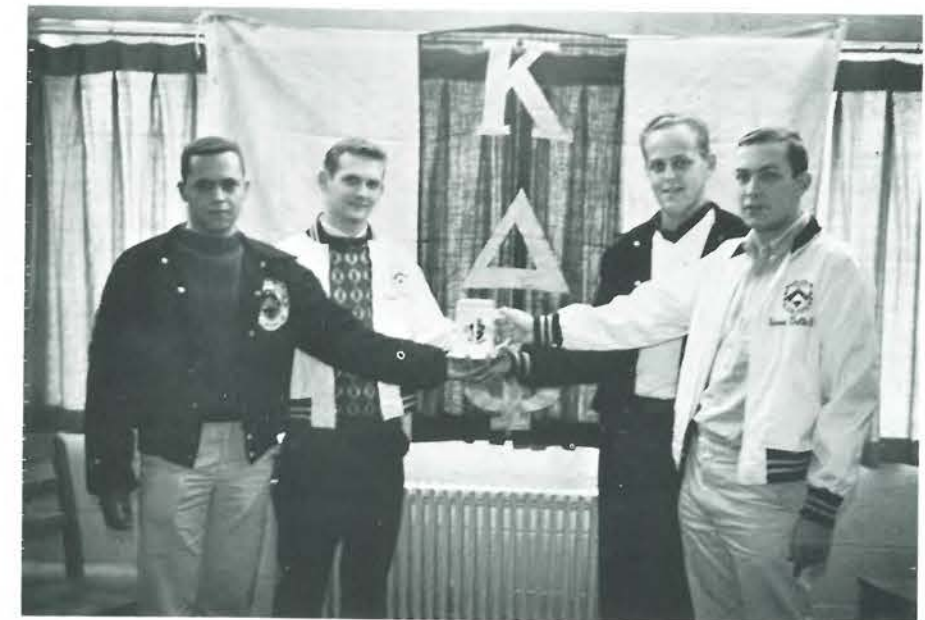

SUGAR & SPICE

12 MAIN STREET — GORHAM



Bed Time will be Snack Time for Marylou Bedard with something nice from Sugar & Spice.

CARSWELL'S DRUG STORE

14 Main Street :: GORHAM



Beauty Aids — not that Linda Gott and Sharon Anderson need them—But they've just got to prepare for the Dance.

POLARZONE FOOD, INC.

25 ELM STREET, GORHAM



Meat for supper —Dick Sorenson's appetite will be Appeased by a Tasty Morsel from Polarzone.

DODGE OIL CO., INC.

New Portland Road :: Gorham



The "Boss" is Happy — He knows the Boys will rest in Comfort Provided by Gulf Solar Heat.

PINK POODLE BEAUTY SALON

198 Main Street — Gorham



Pretty as a Speckled Pup! That's our Claudia Duncan with a new Hair Style from Pink Poodle.

VIRGINIA WHITCOMB'S

DAME YANKEE SPORTSWEAR

198 Main Street — Gorham



Campus Casuals are the Vogue — Poor Martha ponders over a selection from the many Smart Creations at Dame Yankee.

Compliments of

CALDERWOOD'S BREAD

F. N. Calderwood, Inc.

Bread — Doughnuts

Rolls — Cakes

773-7291

61 Pleasant St.

Portland, Maine

PORTER'S COUNTRY KITCHEN

SCHOOL STREET — GORHAM



Frank entertaining? No, just a few minutes of Relaxation with Sharon, Jean, and Midge.

Josten's
"MORE THAN 60 YEARS"

Class Rings
Symbolize
The Finest Traditions
and
Durable Satisfaction

—○—
Fair Play
Loyalty
Friendship
Scholarship

JAMES LOGAN, PRODUCTS CONSULTANT
24 Robinson Gardens — Lewiston, Maine

Tel. LEwiston 3-1756

LORING SHORT & HARMON

BOOKS
SCHOOL & ARTIST SUPPLIES

MONUMENT SQUARE
PORTLAND

Compliments of
UNIVERSAL WATKINS
MAINE'S LARGEST LAUNDRY
& DRY CLEANSER
604 FOREST AVE., PORTLAND

KEN'S MOBILE STATION

137 Main Street, Gorham

FRONT-END ALIGNMENT

TUNE-UP

WHEEL BALANCING

ROAD SERVICE

CANAL NATIONAL BANK

Member of the
Federal Deposit Insurance Corporation



Canal Manager Ross Cameron is shown making a student loan to Gorham State student Susan Thompson. Student loans are only one of the 101 banking services available at the Canal for those attending G.S.T.C. Mr. Cameron retired in Dec. 1963 after 35 years' service. He has been Manager of the Gorham Office since it opened in 1957.

GORHAM OFFICE — 11 MAIN STREET

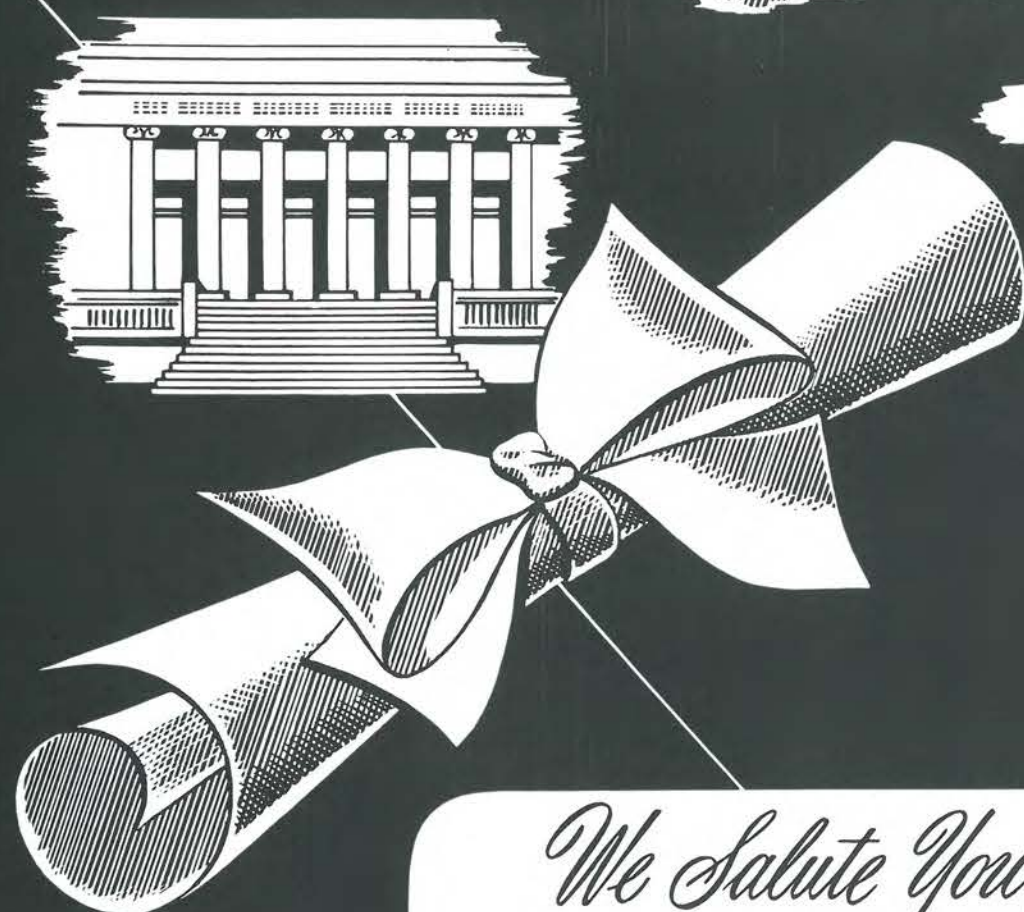

We Salute You!

Congratulations and the best of luck! We at Loring are proud of the part we have had in helping to make your classbook a permanent reminder of your school years, recording with photographs one of the happiest and most exciting times of your life! We hope that, just as you have chosen us as your class photographer, you will continue to think of Loring Studios when you want photographs to help you remember other momentous days to come! When you choose Loring portraits, you are sure of the finest craftsmanship at the most moderate prices!

LORING STUDIOS

New England's Largest School Photographers

DIXON BROS.

HEATING SPECIALISTS

230 MAIN STREET — GORHAM, ME.



Cold Weather Coming: Bob Howe watches with Approval as his Tank is filled with Clean, Efficient Mobil Heat.

Gorham Shop and Save Inc.

57 Main St. Gorham, Maine



Salad for supper: Tom and Jerry Day make every penny count by Spending Wise at Gorham Shop and Save.

BOB'S ESSO SERVICENTER

35 MAIN ST., GORHAM, ME.



Extremes: Brian Webb and George Chase find Bob's Esso ready and able to Service Cars of any Make or Vintage.

The Men's Shop, Inc.
Stores at
WESTBROOK
FREEPORT
SACO
Apparel for Men, Women & Boys

LOUIS' RESTAURANT
Home Cooked Meals
Ice Cream, Fountain Service
Sandwiches and Lunches To Take Out
28 MAIN STREET
GORHAM -- MAINE

MASON'S
IN GORHAM



Coke Time! Judith Barker, Susan Merrifield, and Janice Eldridge enjoying a Gab Session over Cokes at Mason's "Where Old Friends Meet."

CLARK COAL and LUMBER CO.

windows — doors — roofing
Dupont Paints — hardware
R. W. Clark, Prop.
Railroad Avenue — Gorham, Maine

Compliments of
ARCHIE'S VARIETY

Groceries	Novelties
Beverages	Tobacco
310 Conant Street	Westbrook, Maine

FOR *Autographs* OF MY BEST FRIENDS

Portland Evening Express

Portland Press Herald

Portland Sunday Telegram

WGAN Channel 13

wgan. 560

TURNER'S 5¢-\$1.00 STORE
GORHAM, MAINE



**HEADQUARTERS FOR G.S.T.C.
STUDENT SCHOOL SUPPLIES**



**ENERGY
GUARANTEED!**

Feeling all dragged out? Refresh and recharge with a glass of Oakhurst milk.

For energy packed milk and cream that is guaranteed to retain its wholesome freshness for over a week when kept under proper refrigeration, call Oakhurst Dairy for home delivery.

OAKHURST DAIRY
772-7468



PORTLAND LITHOGRAPH CO.
252 SPRING STREET, PORTLAND, MAINE

Barden Rexall Drugs, Inc.

Richard T. Barden, President

☆ **PRESCRIPTION SPECIALISTS** ☆



**SCHOOL SUPPLIES
COSMETICS**

HALLMARK CARDS

Free Delivery Service

Phone 839-3738

R. ROY REDIN

"THE COLLEGE SUPPLY STORE"—Main and School Streets, Gorham, Me.



Decorations for the Kappa Kabaret — Mrs. Redin Helps Phil Graves Make Selections from an Excellent Storehouse of School Supplies.

BARROWS GREENHOUSES

342 MAIN STREET :: :: GORHAM, MAINE



Man of Distinction — Jim Greenleaf Purchases a Corsage for the Woman in His Life from "BARROWS, The Florist With Exquisite Taste."

GORHAM SAVINGS BANK GORHAM, MAINE



Like Fort Knox — That's Gorham Savings Bank! Ralph Newell doesn't worry about his money when it's kept here.

Porteous, Mitchell
and
Braun Co.
Portland, Maine



AUTHENTIC UNIVERSITY FASHIONS

*correctly styled apparel for
college men and alumni — at
reasonable prices — a reputation
we have enjoyed for many years.*

A. H. BENOIT & CO.

Monument Square :: :: Portland
Also WESTBROOK BRUNSWICK — LEWISTON — BIDDEFORD

Compliments Of
A FRIEND

The Neal Funeral Home, Inc.

24-HOUR AMBULANCE SERVICE

Elwood A. Neal — Paul M. Neal

76 State Street, GORHAM

COMPLIMENTS OF

Warren Brothers Road Company

Paving Contractors

NEWELL INSURANCE AGENCY

INSURANCE and REAL ESTATE
122 MAIN ST. — GORHAM, MAINE



"Well, How About TV Dinners Three Times A Week, Unlimited Late Shows, And A Life Insurance Policy From "Ralph Newell?"

Mister G Foodliner

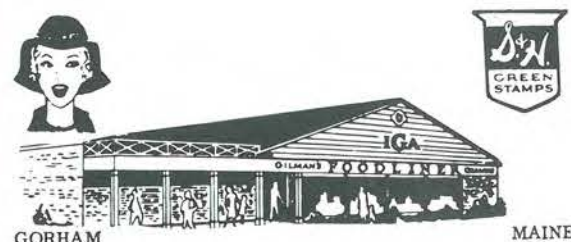

Compliments of



S. D. Warren Company

PAPER MANUFACTURERS

MILLS AT:

CUMBERLAND MILLS,

MAINE

GARDINER, MAINE

Student Directory

CORHAM STATE TEACHERS COLLEGE

ENROLLMENT

1963 — 64

Abbott, Delanne, 263 Brighton Avenue, Portland
Abbott, Pamala, 51 Lamb Street, Westbrook
Abrahamson, Charles, 78 Allen Avenue Ext., Falmouth
Ackley, Judith, 16 Parsons Street, Kennebunk
Adams, David, 13 High Street, Lewiston
Adams, Elaine, 434 Pine Street, Rumford
Aikenhead, Elizabeth, 14 Green Street, Bath
Albert, Richard, 136 Main Street, Lisbon Falls
Allen, Karen, 66 Dennett Road, Kittery
Allen, Lyn Ann, RFD #2, Sabattus
Amerena, Mary, 28 Heather Road, South Portland
Ames, Nancy, 50 Silk Street, Brewer
Anderson, Bruce, 15 Linden Street, Auburn
Anderson, David, Cape Neddick
Anderson, Deborah, 51 Pleasant Street, Richmond
Anderson, Eric, 14 Merrick Square, Dover-Foxcroft
Anderson, Karen, St. George
Anderson, Sharon, RFD #1, Hollis
Andy, Emil, 26 Weston Street, Augusta
Anthony, Rosemary, 48 Fessenden Street, Portland
Archibald, Mary, 10 Key Street, Eastport
Arnold, Marjorie, 62 School Street, Gorham
Arntsen, Kristine, Rte #35, Naples
Astbury, Barbara, Route 5A, Gardiner
Avey, Francis, RFD #1, Lisbon Falls
Ayotte, Francis, 68 Third Street, Auburn
Ayotte, Joan, 30 Cromwell Street, Kittery
Bagley, Linda, Ocean House Road, Cape Elizabeth
Bailey, David, 10 Allen Street, Bath
Bailey, Jennifer, 171 South Street, Gorham
Baker, Donna, RFD #3, Wiscasset
Baker, James, Main Street, West Paris
Ball, Eola, 415 Middle Street, Bath
Ballew, Norma, 65 Main Street, Gorham
Banaitis, Judy Ann, 460 Sabattus Street, Lewiston
Banks, Ralph, Port Clyde
Barker, George, 18 Poland Road, Auburn
Barker, Judith, 18 Poland Road, Auburn
Barrell, Sarah, 285 Lake Street, Auburn
Batson, Linda, 19 Anson Road, Portland
Bean, James, 7 Willard Street, South Portland
Bean, Nancy, 4 Ottawa Road, Cape Elizabeth
Bearce, Laurence, 46 Elm Street, Auburn
Beaudoin, Constance, 50 River Street, Sanford
Beaulieu, Roger, 23 Jordan Avenue, Brunswick
Beckley, James, 17 Vaness Street, Sanford
Bedard, Mary Lou, 38 Union Street, Saco
Beecher, Margaret, 501 Riverside Avenue, Torrington, Conn.
Bell, Gale, 216 Narragansett Street, Gorham
Bell, Kay Lee, RFD #2 Box 131, Auburn
Bell, Linda, Beach Ridge Road, West Scarborough
Bell, Thomas, Summer Street, Bucksport
Bemis, Abram, 14 South Street, Gorham
Bennett, James, Locke Mills
Bickford, Edith, RFD #1, Fairfield
Bissell, Walter, 20 Middle Street, Biddeford
Bixby, Kevin, 166 Park Avenue, Auburn
Black, Lester, Friendship
Black, Lloyd, 33 Morning Street, Portland
Black, Marjorie, 9 Pinehurst Street, Augusta
Blanchard, Cynthia, 223 Main Street, Auburn
Blanchard, Mary, Flaggy Meadow Road, Gorham
Blanchard, Robert, Greely Road, Cumberland Center

Blaney, David, 58 Baring Street, Calais
Bodge, Wayne, RFD #1, Dresden
Boyden, Wayne, 35 Laurel Lane, Reading, Mass.
Bradbury, Patricia, RFD #1 Peppermint Cor., Lisbon Falls
Bradeen, Karen, East Sumner
Bragdon, Marjorie, West Scarborough
Bragg, Carol, RFD #1, Waldoboro
Brandon, Elizabeth, 18 Ash Street, South Windham
Brann, Viola, 34 Robie Street, Gorham
Brawn, Peter, Methodist Road, Westbrook
Brazier, William, 76 Brentwood Street, Portland
Breggia, Joanne, 10 Fleetwood Street, Portland
Broadbent, Richard, 14 Harrison Street, Springvale
Brooks, Priscilla, 33 Jordan Avenue, Brunswick
Brown, Beth, Bethel
Brown, Carolyn, East Waterford
Brown, Holly, Birch Street, Ellsworth
Brown, Richard, 123 Bedford Street, Bath
Bryant, Beverly, Hebron
Bryant, Carol, 30 Preble Street, Portland
Buchanan, Norman, 179 Cottage Road, South Portland
Buck, Nancy, 439 College Street, Lewiston
Bucknell, Richard, East Brownfield
Bulger, Carole, 91 Benton Avenue, Winslow
Burgess, Shelia, North Haven
Burke, Janet, 61 Taft Avenue, Portland
Burnell, Judith, Gray
Burroughs, David, Main Street, Lisbon
Burrows, Adam, 1119 Adams Street, Dorchester, Mass.
Burton, Mary, 85 Everett Avenue, South Portland
Butcher, Janice, 220 Berry Avenue, Lisbon Falls
Calderwood, Floyd, North Haven
Campbell, Carolyn, 211 Summit Street, Portland
Capelluti, 89 Foreside Road, Falmouth
Carini, Judith, East Liberty Street, Chester, Conn.
Carlson, Shirley, 25 Mechanic Street, Rockland
Caron, Robert, Phelon Street, Sabattus
Carroll, Nancy, Elm Street, Limerick
Carter, Doris, Hodsdon Road, Pownal
Carter, Elinor, 65 Summit Street, South Portland
Carter, Wayne, 111 Mechanic Street, Westbrook
Ces, Marie Noel, Shy Beaver Trout Pds., West Buxton
Chadbourne, Noreen, Country Club Road, Sanford
Chadburn, Steven, Gayton Road, Lewiston
Chadwick, Richard, Walkers Corner, Thomaston
Champagne, William, 115 Saco Avenue, Old Orchard Beach
Chandler, Carolyn, 62 High Holborn Street, Gardiner
Chaplin, Eugene, 24 Neally Street, South Berwick
Chaplin, Harry, 56 Haskell Street, Westbrook
Chaplin, Judith, 56 Haskell Street, Westbrook
Chapman, James, 77 Pleasant Avenue, Portland
Chapman, Margaret, RFD #1, Wales
Chase, David, 18 Atlantic Street, Portland
Chase, George, P.O. Steep Falls, Limington
Cheney, Peter, 1 MacSullivan Street, Lewiston
Cifelli, Daniel, 172 Summer Street, Auburn
Clark, Harriet, School Street, Kennebunkport
Clarke, Christine, 106 Garfield Street, Saco
Clay, Alice, RFD #3, Gorham
Clukey, Marsha, 34 North Avenue, Skowhegan
Clukey, Terrance, 124 Church Street, Dexter
Cobb, Carolyn, 8 Fairview Avenue, Augusta
Cobb, Gary, Lee

Cochrun, Albert, 360 Main Street, Westbrook
Cockerille, Donna, 18 Pine Avenue, Old Orchard Beach
Coffey, Barbara, RFD #2, Easton
Coffin, Donna, Mast Landing, Freeport
Cole, Ann, 71 Norway Road, Bangor
Coleman, Elizabeth, East Sebago
Collins, Cynthia, 51 Oak Street, Lewiston
Collins, Patricia, 20 Edward Avenue, Lewiston
Condon, Francis, Amidon Avenue, Amesbury, Mass.
Connell, Jo Ann, RFD #1, West Paris
Connolly, Peter, 8 Salem Street, Portland
Conroy, Joan, 64 Payson Street, Portland
Costello, John, 103 State Street, Millinocket
Cote, David, 164 Pierce Street, Westbrook
Cote, Dianne, 187 Pierce Street, Westbrook
Cote, Sally, East Mountain Road, Newport, N.H.
Cottle, Ralph, 79 Aldworth Street, Portland
Coughlin, Patrick, 76 South Front Street, Richmond
Coulthard, Jill, Pleasant Hill Road, Scarboro
Couture, Carol, 54 Pleasant Street, Springvale
Critchley, Nancy, Smith Wheel Road, Old Orchard Beach
Crosman, Richard, 28 Tedford Road, Topsham
Cunningham, Nancy, 4 Alden Lane, Gorham
Curran, Sharon, 14 Trufant Street, Bath
Curran, Thomas, 64 Clark Street, Portland
Curtis, Joyce, Mast Road, Pittston
Curtis, Kathryn, Ross Road, Saco
Cushing, Michael, Pine Street, Bradley
Cutler, Howard, 53 Winter Street, Portland
Cutter, Sandra, 136 Davis Avenue, Auburn
Daigle, Kathleen, 130 Woodfield Road, Portland
Dakin, Margaret, 20 College Avenue, Gorham
Dalenta, Penny, 49 Main Street, Weterfield, Conn.
Daly, Susan, 23 Files Street, Westbrook
Danforth, Wayne, 49 Lee Street, Lincoln
Daniels, Melinda, 270 High Street, South Portland
Davis, Kathryn, RFD #4, Waldoboro
Day, Geraldine, 45 Main Street, Gorham
Day, Susan, RFD #1, Yarmouth
Day, Thomas, 45 Main Street, Gorham
Decker, Barbara, Steep Falls
DeGraaf, Elizabeth, 1008 N. Sycamore Street, Falls Church, Va.
Delehanty, Kathleen, Lisbon
Delehanty, Michael, King Road, Lisbon
Dennen, Thomas, RFD #2, Bowdoinham
Devault, Richard, Route #3, Winthrop
Dickens, Marianne, 6 Bourne Street, Kennebunk
Dickinson, Arnold, 193 College Street, Lewiston
Dickson, Jane, 1786 Essex Street, Bangor
Difederico, JoAnn, 18 Prospect Street, Millinocket
Dobbins, Herbert, High Street, Sabattus
Dodge, David, 13 Tower Circle, Bath
Dolley, Barry, 20 Stobie Street, Winslow
Donovan, Carol, School Street, Stonington
Dow, Jerry, 13 Storer Street, Kennebunk
Dow, John, 13 Storer Street, Kennebunk
Dow, Margaret, 25 Spruce Street, Rockland
Down, Sharon, 33 Marlu Street, Westbrook
Doyle, Ruth, 36 Narragansett Street, Gorham
Doyon, Nancy, RFD #1, South Harpswell
Dresser, Linda, RFD #1, West Buxton
Dube, Denise, 136 West Grand Avenue, Old Orchard Beach
Dubrule, Judith Ann, 16 Dale Street, Franklin, Mass.
Dugal, Lawrence, 2 Eaton Court, Winslow
Duhamel, William, 30 Adelaide Road, Old Orchard Beach
Dunbar, Carole, 210 Rochester Street, Westbrook
Duncan, Claudia, 24 Leeds Street, Lewiston
Dunn, Lloyd, 45 Forest Park, Portland
Durgan, Diana, 152 North Street, Bath
Durgin, Fred, King Street, East Hiram
Dutremble, Donald, 30 Green Street, Biddeford
Dyer, Arthur, 127 Grant Street, Portland
Dyro, Martha, 36 Winter Street, Portland
Eames, Bonita, Chapman Street, Bethel
Eaton, Douglas, Fort Hill Road, Gorham
Eaton, Marilyn, Fort Hill Road, Gorham
Elliott, Judith, Main Street, South Freeport
Elliott, Nancy, RFD #3, Gorham
Elliott, Susan, Main Street, South Freeport
Ellis, Elizabeth, Star Route, Lisbon
Ellis, Judith, 449 Church Street, Wetherfield, Conn.

Ellis, Kenneth, 130 Holmes Street, Braintree, Mass.
Ellis, Theo, Rangeley
Emery, Marsha, 14 Lewis Street, Westbrook
Emmons, Bruce, 11 Monroe Court, Westbrook
Emmons, Leonard, 49 Pine Street, South Paris
Enderson, Lorna, 61 Olympia Street, Portland
Enman, Charles, 338 Main Street, Gorham
Enos, Sandra, 16 Sandy Terrace, Portland
Erickson, Ruth, West Street, Rockport
Erskine, Jane, 9 Elm Street, Gorham
Espling, Lynn, 34A Prospect Street, Caribou
Estes, Lorraine, RFD #3, Gorham
Etzel, Cyrilla, Main Street, Voluntown, Conn.
Fairbanks, Russell, Brickhouse, North Waterboro
Fairfield, Elizabeth, Main and Pearl Streets, Kennebunkport
Falls, Louise, 122 Narragansett Street, Gorham
Farley, Roland, 31 Green Street, Biddeford
Ferden, Priscilla, South Penobscot
Fickett, Julianne, 26 Main Street, Mechanic Falls
Fickett, Ruth, 337 Mitchell Road, Cape Elizabeth
Field, Ellen, South Street, Gorham
Field, John, 441 Center Street, Auburn
Fielding, Williams, Route #1, Scarboro
Files, William, 118 Mabel Street, Portland
Finley, Pamela, Highland Avenue, Winthrop
Finn, Mary, 8 Nelke Place, Lewiston
Fish, Harry, Box 232, Jonesport
Fitzpatrick, Joseph, Barrell Lane, York
Flaherty, Bartley, 180 Clark Street, Portland
Flaws, Donald, RFD #2, Pownal
Flynn, Carol, 19 Noyes Street, South Portland
Foley, Elizabeth, 175 Deering Avenue, Portland
Ford, Michael, 35 Fern Park Avenue, Old Orchard Beach
Fortin, Pauline, 252 East Avenue, Lewiston
Foss, William, Luther Street, Peaks Island
Foster, Elizabeth, 36 Phillips Road, South Portland
Foster, Morrison, RFD #2, Windham
Fothergill, Crystal, RFD #1, Buckfield
Fox, Cheryl, 61 Bailey Avenue, Portland
Foye, Lenny, 1305 Nevada Avenue, Charleston, S.C.
Friedman, Ronald, 11 Allen Street, Augusta
Frost, Harriet, Jonesport
Frost, Paul, 73 Clemons Street, Portland
Fundin, Janet, 47 Bancroft Street, South Portland
Gagne, Dana, RFD #1, Cedar Grove
Gagne, Dale, RFD #1, Cedar Grove
Gagnon, Shelia, 77 Prospect Street, Biddeford
Galipeau, Joan, 364 Main Street, Auburn
Gallant, Michelle, RFD #2, Livermore
Gallant, Robert, 424 Aroostook Street, Millinocket
Gammon, Mary, East Waterford
Garber, Harold, 440 Allen Avenue, Portland
Garland, Lois, RFD #2 Box 44, Lisbon Falls
Garramore, Beverly, 121 Prospect Street, Biddeford
Gaspar, Charles, Haley Road, Kittery
Gato, John, Evans Street, South Portland
Gayot, Gerard, Port-De-Paix, Haiti, W.I.
Gerry, Joyce, 17 Sherburne Street, Springvale
Giberti, Tina, 514 Poland Road, Auburn
Giroux, Henry, 48 Pekin Street, Providence, Rhode Island
Gomes, Edmund, 29 Rosedale Street, Portland
Good, Max, 495 West Street, Gardiner
Goodwin, Gerald, 72 Main Street, South Berwick
Gordon, Shirley, Fort Hill Road, Gorham
Gott, Linda, Cundys Harbor
Grant, Allison, 1 Vocational Drive, South Portland
Grant, Karen, 41 Newhall Street, Windham
Grant, Nancy, 19 Pine Street, Dexter
Grant, Patricia, 174 Goodwin Road, Eliot
Graves, Philip, 7 Orchard Road, Cape Elizabeth
Graves, Zoe, 66 Boston Street, South Portland
Gray, Gordon, Route #114, Sebago Lake
Gray, Michael, RFD #1 Box 108, Stonington
Greenleaf, James, 590 Highland Avenue, South Portland
Griffin, Douglas, 31 Erchles Street, Rumford
Griffiths, Donna, 8 Averill Street, Orono
Grondon, Theresa, Lower Main Street, Gorham
Guerin, Stephanie, 1121 Washington Street, Bath
Guiski, Edward, 162 Washburn Avenue, Portland
Guyette, Catherine, RFD #2, Union
Gwynn, Geneva, 91 South Street, Gorham

Hachey, Anne, 15 Theresa Avenue, Lewiston
 Hadlock, James, Federal Road, Kezar Falls
 Hagar, David, 90 Stroudwater Street, Westbrook
 Hagar, Mari-Lynn, 16 Seawall Street, South Berwick
 Haggett, Courtney, 31 Union Street, Boothbay Harbor
 Haley, Sandra, Swanlake Avenue, Belfast
 Hall, Frank, 163 Pine Street, South Paris
 Hall, Henry, Sullivan Street, Berwick
 Hall, Janice, Water Street, Guilford
 Hamalainen, Donald, West Rockport
 Hamilton, Kenneth, 14 Water Street, Gorham
 Hannaford, Goodwin, Box 27, Bar Mills
 Hansen, Wayne, 14 Mt. Battie Street, Camden
 Hanson, Carol, RFD #2, Wells
 Hanson, Linda, 15 River Street, Sanford
 Hanson, Louis, 216 Narragansett Street, Gorham
 Hanson, Mary, Brown Street, Kennebunk
 Hardison, Barbara, 14 Birdseye Avenue, Caribou
 Hardy, Elinor, RFD #1, Lincolnville
 Hardy, Harry, Bennett Road, Alfred
 Hare, Joan, 89 Main Street, Gorham
 Hargraves, Stanley, Orrs Island, Harpswell
 Harlow, Lois, RFD #2, Dover-Foxcroft
 Harnett, Richard, Main Street, Cornish
 Harriman, Hope, North Lovell
 Hartford, Marthann, 2 Narragansett Street, Gorham
 Harvey, Peter, 47 Central Street, Bucksport
 Hatch, Lynda, 91 South Street, Gorham
 Hathaway, Susan, Rumford Avenue, Bryant Pond
 Hawkes, Arnold, 19 Highland Avenue, Gorham
 Hawkes, Harriet, 112 Mabel Street, Portland
 Hawkes, Mary, 532 Main Street, Westbrook
 Hawkes, Rebecca, 101 Gray Road, Gorham
 Hawkes, Ronald, 25 Wood Street, Portland
 Hawkes, Sharon, 40 Highland Avenue, Gorham
 Heald, Gary, Waldoboro
 Heitmann, Richard, Barker Road, Troy
 Hemond, Rolande, RFD #2, Mechanic Falls
 Henley, Sarah, Black Point Road, Scarborough
 Hennigan, James, Maple Avenue, Scarborough
 Hersey, Elizabeth, 14 Woodside Drive, Kennebunk
 Hersom, Carroll, RFD #2, Gardiner
 Hibbert, Jackson, Damon Road, W. Harwich, Mass.
 Hickey, Noreen, 23 Harden Street, Camden
 Higgins, Michael, Frost Hill Avenue, Lisbon Falls
 Hill, Brenda, 36 Mechanic Street, Rockland
 Hixon, Rachel, Jefferson
 Hodsdon, Mary, P.O. Box 405, Rumford
 Hoff, Peter, School Street, Kennebunkport
 Holland, Judith, 15 Old Orchard Avenue, Old Orchard Beach
 Holland, Patricia, 15 Old Orchard Avenue, Old Orchard Beach
 Holland, Rita, 15 Old Orchard Avenue, Old Orchard Beach
 Holland, William, 15 Old Orchard Avenue, Old Orchard Beach
 Holmes, Janice, 6 Cushman Street, Augusta
 Holt, Jeffery, 56 Inverness Street, Portland
 Houser, Philippa, 95 School Street, Millinocket
 Howe, Barbara, 75 School Street, Houlton
 Howe, Robert, 172 Main Street, Gorham
 Howe, Rodney, Bridge Street, Bethel
 Howe, Stanley, RFD #1, Bethel
 Hoxie, William, 12 Gilman Street, Portland
 Hoyt, Samuel, RFD #1, Gorham
 Huckins, Harald, RFD #1, Clifton
 Huntley, Charlene, Jackson Avenue, Belfast
 Huntress, Clarice, 10 Cookman Avenue, Old Orchard Beach
 Huntress, Jane, 654 Main Street, Westbrook
 Hutchins, David, 93 Dresden Avenue, Gardiner
 Hybers, Marilyn, Preble Street, South Portland
 Hymes, Howard, 253 Main Road, Gorham
 Ingerson, Bradford, Brunswick Avenue, Gardiner
 Ireland, Kathryn, 88 Tucker Avenue, Portland
 Ivers, Eillen, 28 Green Street, Gorham
 Jackson, Gwen, 85 Bluff Road, Bath
 Jacques, Thomas, 69 Cottage Place, Westbrook
 Jagels, Carolyn, 107 Walton Street, Portland
 Jaques, John, 155 Rochester Street, Westbrook
 Jamison, Glenna, Box 89, Standish
 Jazynka, Beverly, 49 Riverside Drive, Auburn
 Jennings, Sharon, 130 Grant Street, Portland
 Jewett, Philip, 141 McKinley Street, Portland
 Jillson, Charles, High Street, Sabattus

Jillson, George, RFD #2, South Windham
 Jillson, Patricia, RFD #2, South Windham
 Johnsen, Theodor, RFD, West Buxton
 Johnson, Joan, 11 Brompton Street, Sanford
 Johnson, Paul, Pegan Lane, Dover, Mass.
 Johnson, Phyllis, Orrs Island, Harpswell
 Johnson, Samuel, RFD #1, Gorham
 Johnson, Shelia, 114 High Street, Kennebunk
 Johnston, Franklin, Dorsey Road, Fort Fairfield
 Jones, Darrell, Danville
 Jones, Ralph, 51 Main Street, Farmington
 Jordan, Evora, Pope Road, Windham Center
 Jordan, Nancy, 22 Wilson Street, Presque Isle
 Jucius, Charles, Billings Avenue, Bar Harbor
 Jurgiewich, Stephen, 135 Lewis Avenue, Saco
 Keene, Charles, 93 Union Avenue, Old Orchard Beach
 Kelley, John, 167 New Gorham Road, Westbrook
 Kelsey, Lance, South Bristol
 Kerwin, Linda, 64 Warwick Street, Portland
 Key, James, 162 South Street, Gorham
 Kimball, Dale, Pitcher Road, Belfast
 Kimball, Marilyn, 17 Spring Street, Augusta
 Kimball, Patricia B., 47 Woodlawn Street, South Windham
 Kimball, Rachel, East Lebanon
 Knapton, Donald, 42 New Portland Road, Gorham
 Knapton, Kenneth, 42 New Portland Road, Gorham
 LaChance, Carolyn, Maple Hill, Auburn
 LaChance, Gerald, Old Lisbon Road, Lewiston
 LaChance, Martha, Mosher Road, Gorham
 Lambert, Beverly, Old Elm Street, Box 113, North Bridgton
 Langille, Randal, 44 Main Street, York Beach
 Lapiere, Frances, 1363 Congress Street, Portland
 Largey, Lorna, Portland Street, Fryeburg
 Larocque, Annette, 1221 Minot Avenue, Auburn
 Larrabee, Lona, RFD #2, Thorndike
 Lash, Irving, Friendship
 Laskey, John, 945 High Street, Bath
 Laughlin, Thomas, 834 Broadway, South Portland
 Laverdiere, Susan, 235 Main Street, Waterville
 Lavery, Nancy, Peekskill, New York
 Lawrence, Helene, Harrington
 Leach, Carlton, RFD #1, Woolwich
 Leavitt, Cheryl, RFD #3, Gorham
 Leblanc, Jr., Edward, 243 North Street, Saco
 Lee, Alfred, 48 Main Street, Gorham
 Lehto, Grace, RFD #1, Warren
 Leighton, Barbara, 11 Michigan Avenue, Bar Harbor
 Lenfestey, Bernice, Jonesport
 Lepage, Linda, 247 Maine Avenue, Millinocket
 Lessard, Paula, 16 Noble Avenue, Bath
 Letteney, Meredith, RFD #2, Gardiner
 Levesque, Rosemarie, 61 Rideout Avenue, Lewiston
 Lewis, Fredric, Trevett
 Libbey, Linda, Perkins Ridge, Auburn
 Libby, Daniel, Standish
 Libby, Jane, 41 Labbe Avenue, Lewiston
 Libby, Janice, 161 High Street, Bath
 Libby, Paula, Box 24, RFD #1, West Buxton
 Libby, Jr., Merle, 36 Church Street, Gorham
 Libby, Ruth, Oakhill RFD #1, Scarborough
 Libro, Judith, 15 Rand Road, Cape Elizabeth
 Lilienthal, Alice, South Thomaston
 Lilley, Elwin, Holmes Road, Scarborough
 Link, Florence, Beech Ridge Road, West Scarborough
 Linscott, Joanne, Manson Road, Kittery
 Linton, Malcolm, 810 Main Street, Westbrook
 Liponis, Mary, 58 Moody Street, Portland
 Littlefield, David, Park Avenue, Auburn
 Littlefield, Joanne, Pleasant Street, Eliot
 Litwinowich, Janet, 52 Oak Street, Gardiner
 Lombard, Sandra, 14 Westland Avenue, Old Orchard Beach
 Lonsway, Donald, 1290 Manson Road, Kittery
 Lord, Larry, School Street, Limerick
 Lord, Linwood, 11 Stuart Street, Fryeburg
 Lord, Malcolm, Goodrich Avenue, Sanford
 Loughlin, Jr., Walter, Box 222, Togus
 Lucas, Carol, 32 Oakland Avenue, Westbrook
 Lyons, Philip, 47 York Street, Millinocket
 MacConnell, Jerome, 156 Brentwood Street, Portland
 MacDonald, Beverly, 281 Spring Street, Portland
 MacDonald, Clarence, RFD #4, Gardiner

MacDonald, Carter, 45 Orchard Meadow Road, East Williston, L.I., N. Y.
 MacDougall, Maureen, 37 Urquhart Street, Rumford
 MacDougall, Wayne, 37 Urquhart Street, Rumford
 MacDuffie, Mary, 22 New Street, Portland
 MacGilvray, William, 144 Fort Road, South Portland
 MacGown, Richard, Gothic Street, South Paris
 MacGown, Sandra, 216 Narragansett Street, Gorham
 MacPhail, Beverly, Chestnut Street, Kennebunkport
 Maddocks, Jane, Route #1, Ellsworth
 Maddox, Penelope, 52424 Berkshire St., St. Clair Sh, Michigan
 Magnusson, Timothy, 16 Mosher Road, South Windham
 Mahany, Richard, 247 Mussey Street, South Portland
 Mahar, Alyce, 400 College Street, Lewiston
 Maines, Patricia, Casco
 Malia, Charles, 84 Beckett Street, Portland
 Manduca, Mary, 9 Central Park Avenue, Old Orchard Beach
 Mansur, Jack, 10 Oxford Street, Fryeburg
 Marcotte, Donald, 120 Sixth Street, Auburn
 Marcous, Elaine, 125 East Avenue, Lewiston
 Marczak, Lawrence, 49 Riverside Drive, Auburn
 Marden, Richard, 32 Pearl Street, Belfast
 Marean, Bevalie, RFD #1, Sebago Lake
 Marines, James, 57 Locke Street, Saco
 Marsh, Mary, 32 Narragansett Street, Gorham
 Marshall, Cheryl, 47 Ocean Avenue, Old Orchard Beach
 Martin, Ronald, 343 Stevens Avenue, Portland
 Martino, Linda, Waldoboro
 Mason, Margaret H., 13 Knight Street, Portland
 Mathieu, Ronald, 20 Emerson Street, Sanford
 Mazerolle, Carole, Box 24, Skowhegan
 McCarthy, Robert, 71 Caleb Street, Portland
 McCubrey, Bruce, 3 Lincoln Street, Brewer
 McDermott, Francis, 29 Frances Street, Portland
 McEachern, Everett, Shirley Mills
 McEvoy, Elizabeth, 291 Brackett Street, Portland
 McFarland, Frederick, Friendship
 McGuigan, Linda, 233 Middle Street, Bath
 McKelvey, Patricia, Grand Lake Stream
 McLain, Albert, 13 Presumpscot, Portland
 McMorrow, Mary, No Name Pond Road, Lewiston
 McNally, Ann, 28 Freemont Street, Gardiner
 McNamara, Mary, 430 Penobscot Avenue, Millinocket
 McQuinn, Maureen, 28 Chestnut Street, South Portland
 Meader, Mary, RFD, Emery Mills
 Merriam, Gary, 120 Fort Hill Road, Gorham
 Merrifield, Maurice, Oak Street, Springvale
 Merriman, Vicki, 10 Royal Avenue, Freeport
 Mersereau, Laura, 32½ North Street, Houlton
 Michaud, Jacqueline, 18 Ninth Street, Auburn
 Miller, Ann, Jeffreys Neck Road, Ipswich, Mass.
 Miller, James, Old Country Road, Gorham
 Miller, Jean, 928 High Street, Bath
 Miller, Jr., Robert, South Street, Gorham
 Mitchell, Joyce, 285 Brackett Street, Portland
 Mixer, Faye, 44 Patten Street, Bangor
 Moody, Ann, 67 Highland Avenue, Gardiner
 Moody, Philip, RFD #1, South Harpswell
 Mooers, Judith, Box 160A, Wells
 Moore, Marjorie, 55 North Avenue, Camp Ellis, Saco
 Moran, James, 40 Emerson Street, Portland
 Morissette, Diane, 14 Rear Spruce Street, Sanford
 Morrell, Eugene, RFD #1, Box 233, New Gloucester
 Morrill, Wanda, 104 Bow Street, Freeport
 Morrison, Blair, Main Street, Princeton
 Morrison, Jr., Joseph, Church Street, Stockton Springs
 Morton, Geraldine, Raymond
 Morton, Linda, 128 Fort Hill Road, Gorham
 Morton, Margaret, 114 Stroudwater Street, Westbrook
 Mosley, George, RFD #3, Gorham
 Moulton, Michel, 9 Kimball Street, Sanford
 Moulton, Patricia, Route #1, West Scarborough
 Mulherin, Judith, Box 52, North Fryeburg
 Murphy, Ellen, 5 Edgewood Street, Waterville
 Murphy, Joan, 6 Waldo Avenue, Belfast
 Murphy, Margaret, 90 Bradbury Street, Biddeford
 Murphy, Michael, Chestnut Street, South Portland
 Murphy, Elizabeth, 192 Ocean House Road, Cape Elizabeth
 Nealey, Russell, RFD #2, Gorham
 Neeld, Robert, 79 Marcelle Avenue, South Portland
 Neilson, Karen, 313 Stevens Avenue, Portland
 Nevells, Melville, 218 Grace Street, Rockland

New, Harry, McDill A.F.B., Tampa, Florida
 Newell, Robert, RFD #1, County Road, Gorham
 Newell, Jr., Edward, Fort Hill Road, Gorham
 Newell, Jr., Ralph, RFD #1, County Road, Gorham
 Newell, Sharon, Fort Hill Road, Gorham
 Nezol, Anthony, 181 Warren Avenue, Lewiston
 Nichols, Richard, 89 Dudley Street, Presque Isle
 Nicholson, Janice, 47 Cloyster Road, South Portland
 Nolan, Barbara, 295 Minot Avenue, Auburn
 Nolan, Diane, 295 Minot Avenue, Auburn
 Norbury, Mary, Montello Heights, Lewiston
 Norcross, Mary Ann, 230 Sabattus Street, Lewiston
 O'Brien, Helen, 41 Thomas Street, Portland
 O'Brien, Mary Lou, 63 Norway Road, Bangor
 O'Brien, Kathleen, 27 Coyle Street, Portland
 O'Brien, Maureen, Coyle Street, Portland
 O'Donnell, Jean, 222 Forest Street, Cumberland Mills
 O'Donnell, Mary, 70 Portland Street, Yarmouth
 O'Donnell, Margaret, 17 Manley Street, Auburn
 O'Flynn, Kathleen, 35 Mabel Street, Portland
 Oldmixon, Robin, 94 Pleasant Avenue, Portland
 Olson, Richard, 1543 Washington Street, Bath
 Osgood, George, 9 Bacon Street, Bridgton
 O'Sullivan, Gloria, 9 Crescent Street, Rockland
 Ouellette, Joyce, 96 Gill Street, Auburn
 Overlock, Terrence, Warren
 Palman, Carol, 486 Minot Avenue, Auburn
 Palubinskas, Benedict, 210 Pine Street, Lewiston
 Pandiscio, Lucia, 42 Norwood Street, Portland
 Paulhus, Patricia, RFD, Kennebunkport
 Pearl, Deanne, Dale Street, Hallowell
 Perham, Carole, 38 Summit Street, Portland
 Perkins, Bradley, King Street, Cornish
 Perkins, George, Central Avenue, Wells
 Perry, Angela, 107 Skilling Street, South Portland
 Perry, Mary, Broadturn Road, West Scarborough
 Perry, Stephen, 117 Brackett Street, Westbrook
 Perry, Sue, Ocean Avenue, Kennebunkport
 Peters, Barbara, 581 Bridge Street, Westbrook
 Peterson, Diane, 15 Lewis Street, Portland
 Peterson, Linda, Happy Avenue, Kittery
 Petley, Stephen, 8 Portland Road, Portland
 Peverly, Donna, 85 Eliot Road, Kittery
 Phipps, Janet, North Street, Yarmouth
 Pillsbury, James, 25 Church Street, Gorham
 Pintal, Doris, 87 Howe Street, Lewiston
 Pistaki, Patricia, 828 Washington Avenue, Portland
 Pitman, Susan, Box 104, West Kennebunk
 Plourde, Ralph, Lunt Road, Freeport
 Plummer, Janet, 14 Grove Street, Rockland
 Plummer, Jr., Vernon, Hunt's Hill Road, Gray
 Poirier, Malcolm, Main Street, Van Buren
 Pontbriand, Judith, 374 Main Street, Auburn
 Poore, Karen, 204 Second Avenue, South Portland
 Porter, Vance, Hansons Ridge, Springvale
 Pouliotte, Anne, 36 King Street, Waterville
 Pratt, David, RFD #2, Dexter
 Pratt, Lyndon, 140 School Street, Gorham
 Pratt, Martha, 390 High Street, Bath
 Preble, Ralph, East Sullivan
 Prescott, Nancy, Box 132, Union
 Provost, Donald, 6 Wakefield Avenue, Biddeford
 Pushaw, Sonia, West Meadow Road, Rockland
 Putnam, Joan, RFD #2, Gardiner
 Ramsey, Lynda, 16 Western Avenue, Bath
 Rand, Rebecca, West Southport
 Randell, Kenneth, 23 Cedar Street, Belfast
 Randall, Nancy, Mt. Hope Road, Sanford
 Randolph, Richard, Greene
 Ranger, Gregory, 106 Main Street, South Paris
 Rattan, Murdock, Searsmont
 Rawnsley, Donald, Main Street, Cumberland
 Ray, Gwendolyn, 146 Narragansett Street, Gorham
 Raymond, Betty, 33 Oak Street, Guilford
 Rea, Martha, 50 Bacon Street, Bath
 Reader, Dale, Wolf Hill, Gloucester, Mass.
 Reagan, Maureen, Pleasant Place, Waterville
 Reinsborough, Patricia, 28 Main Street, Yarmouth
 Remick, John, 1 Colonial Road, Kittery
 Ridgewell, Gail, Tenant's Harbor
 Ridlon, Walter, Main Street, Kezar Falls

Rioux, James, 377 Middle Street, Bath
 Roberts, Glynis, Gore Road, Alfred
 Roberts, Sharon, 159 Hammond Road, Westbrook
 Robertson, Barbara, 17 Walker Avenue, Lewiston
 Robinson, Janice, 14 Highland Street, East Rochester, N.H.
 Rodrigue, Lionel, 18 College Street, Lewiston
 Rogers, Priscilla, 194 Main Street, Eliot
 Rollins, Roger, RFD #2, Alfred
 Rosenblad, Sandra, 530 Stevens Avenue, Portland
 Rowe, Alice, RFD #2, Oxford
 Rowell, Diane, 7 Stevenson Road, Kittery
 Roy, Suzanne, 452 Pool Road, Biddeford
 Runnels, Mary, 57 Thornton Avenue, South Portland
 Ryan, Jean, 48 Reed Street, Westbrook
 Saindon, James, 40 Winter Street, Topsham
 Sanford, Dean, 42 Regency Street, West Hartford, Conn.
 Scammon, Priscilla, 415 Main Street, Gorham
 Schulze, Rosita, 191 Pride Road, Auburn
 Seavey, Karen, 25 Clarendon Street, Rockland
 Sevigny, Doris, 56 Leavitt Avenue, Lewiston
 Shaffer, Bruce, Ferry Beach, Saco
 Shannon, Donna, Long Island, Portland
 Shaw, John, Jacobs Street, Camden
 Siegil, Esther, 104 Glenwood Avenue, Portland
 Sillon, Donna, 4 Winslow Street, Berwick
 Simmons, Eva, Bradford Point, Friendship
 Simpson, Catherine, 124 Caleb Street, Portland
 Simpson, Glenna, 262 Main Street, Gorham
 Sinclair, Edna, 6 Garden Street, Bath
 Sinclair, Evelyn, 112 Stoney Ridge, Auburn
 Sirois, Philip, 1528 High Street, Bath
 Skillin, Beth, 3 Cushing Avenue, Freeport
 Skillings, John, 51 Forest Park, Apt. #2, Portland
 Sloan, Karen, 9 Bailey Avenue, Portland
 Small, Florence, 78 Main Street, Topsham
 Smith, Brenda, 2682H Buckner Avenue, Fort Meade, Md.
 Smith, Carol, 54 Granite Street, Bath
 Smith, Corrine, 113 Washington Avenue, Portland
 Smith, Erland, 9 Gray Lodge Road, Kittery
 Smith, Ethel, Main Street, Lisbon
 Smith, Linda E., 793 Haley Road, Kittery
 Smith, Linda J., Weld Street, Dixfield
 Smith, Loren, 54 Penobscot Avenue, Howland
 Smith, Majorie, Waterboro
 Smith, Mary, 1527 Westbrook Street, Portland
 Smith, Patricia, RFD, Hanson Ridge, Springvale
 Smyth, James, 252 East Bridge Street, Westbrook
 Smyth, Patricia, 252 East Bridge Street, Westbrook
 Snell, Wayne, 26 Office Drive, Bath
 Snow, Linda, Church Street, Scarborough
 Soper, Susanne, Castine
 Sorenson, Richard, Route #2, Gorham
 Sotiriou, Theodora, 30 Carroll Street, South Portland
 Soucy, William, Camp Ellis Beach, Saco
 Souviney, Carol, Dresden
 Spearin, Catherine, 86 Winter Street, Portland
 Spiller, Judith, 100 Fletcher Street, Kennebunk
 Spofford, Ronald, 107 Goff Street, Auburn
 Sprague, Lucinda, Swan's Island
 Stacy, Sandra, North Baldwin
 Stacy, Suzanne, Grange Street, Dover-Foxcroft
 Staples, William, Elm Street, Limerick
 Staszko, Linda, 3 Bradford Road, Cape Elizabeth
 Stebbins, Odette, 125 Sumner Street, Biddeford
 Stevens, Lenora, RFD #1, West Buxton
 Stevens, Sandra, 29 Carter Street, South Portland
 Stevens, Sylvia, Lee
 Stewart, Nancy, Cornish
 Stickney, Ralph, Ocean Park
 Stillings, Sheila, Webhannet Drive, Wells
 Stock, Kenneth, Princeton
 Stone, Marjorie, North Haven
 Strout, Peggy, 69 Water Street, Newport
 Stuart, Bonnie, Upper Main Street, Bingham
 Swiger, Phyllis, 136 Sawyer Street, South Portland
 Sylvester, Roseann, 233 Summer Street, Auburn
 Tanguay, Gerard, 532 Main Street, South Portland
 Taranko, Walter, RFD #1, Alexander Road, Richmond
 Tardiff, Jacqueline, 34 Hamel Street, Lewiston
 Taylor, James, 65 Patterson Street, Augusta
 Taylor, Sarah, 29 Osborne Avenue, South Portland

Tessier, Olivette, RFD, Livermore Falls
 Tetley, Pamela, 23 Maine Avenue, Portland
 Therriault, Richard, 139 Park Street, Lewiston
 Thomas, Lois, 126 Fairview Street, Portland
 Thompson, Edward, 29 Green Street, Gorham
 Thompson, Larry, Main Street, Cornish
 Thompson, Linda, RFD #1, Orrington
 Thompson, Susan, Box 105, Cornish
 Thurlow, James, 13 Avalon Road, Portland
 Tierney, Elizabeth, Box 102, Sebago Lake
 Tingley, Sharon, Portland Road, Saco
 Titcomb, Lorena, 25 Fort Hill Street, Fort Fairfield
 Titus, Warren, 78 Western Avenue, South Paris
 Todd, Robert, River Road, York
 Towle, Terrence, Fort Hill Road, Gorham
 Tracy, Carol, RFD #1, Broadturn Road, West Scarborough
 Tracy, Jr., Charles, Broadturn Road, West Scarborough
 Tranquillo, Carol, 85 State Street, Gorham
 Trufant, June, RFD #3, Freeport
 Tukey, Janice, Cobb Road, Camden
 Turcotte, Carol, 20 Preble Street, Gorham
 Turcotte, Judith, Box 572, High Street, Gardiner
 Turgeon, Joyce, RFD #2, Winthrop
 Turner, John, Middle Road, South Bristol
 Usher, Stephen, RFD #1, Saco
 Vadnais, Sandra, Box 170A, Arundel
 Verge, Donaline, U.S. #1, Waldoboro
 Verrill, Elizabeth, Gray
 Verrill, Margaret, Box 336, Gray
 Victor, Daphne, 19 Old Orchard Road, Saco
 Violette, Guy, Main Street, Bucksport
 Walker, Arthur, Sebago Lake
 Walker, Daniel, RFD #1, Auburn
 Walker, Irene, Witham Road, Auburn
 Wallace, Linda, 433 Lark Street, Bath
 Warrick, Linda, Holmes Street, West Scarborough
 Walton, Ronald, 99 Narragansett Street, Gorham
 Warner, William, Pine Street, Ipswich Mass.
 Waterhouse, Jean, Bethel
 Watson, Beverly, RFD #3, Norway
 Watson, Erla, RFD #2, North Windham
 Watson, Michele, 16 Roger Road, South Portland
 Watts, Marcia, South Thomaston
 Webb, Brian, RFD #3, Gorham
 Webster, James, 8 Goodwin Street, Springvale
 Weiblen, Nancy, Coopers Mills
 Weikel, William, Broadturn Road, Scarborough
 Welch, Bethany, 44 Patterson Street, Augusta
 Westernman, Wayne, 63 Hart Street, New Britain, Conn.
 Wheeler, Thomas, Huckleberry Hill, Collinsville, Conn.
 Whitcomb, Faye, 184 High Street, Belfast
 White, Carole, Smyrna Mills
 White, Carolyn, 29 Violette Avenue, Waterville
 White, David, 9 Waverly Street, Portland
 Whitney, Susan, 8 Manchester Street, Nashua, N.H.
 Whitten, Clyde, 28 High Street, Dover-Foxcroft
 Whitten, John, Dunstan Landing Road, West Scarborough
 Wilbur, Gary, 59 Denny Road, Bath
 Wilder, Steven, 18 Elm Street, Gorham
 Willey, Susan, Portland Road, Saco
 Williams, Martha, Libby Avenue, Gorham
 Williamson, Beverly, Sidney Road Box 133, Waterville
 Wills, Hazel, 9 Madison Street, Westbrook
 Wilson, Diane, 222 Temple Street, Old Orchard Beach
 Wilson, Lynda, 21 Rogers Road, Kittery
 Winchenback, Kendall, Friendship
 Wing, Charles, 60 Liberty Street, Dexter
 Winter, Doreen, 124 Noyes Street, Portland
 Witham, Shirley, 51 Congress Street, Belfast
 Withee, Dennis, 98 South Front Street, Richmond
 Woodbury, Robert, Ridge Road, Cumberland
 Woodbury, Susan, 45 Fleetwood Street, Portland
 Worster, Linwood, 13 Middle Street, Madison
 Worthen, Cynthia, RFD #1 Box 373, Westbrook
 Worthing, Marie, 151 Allen Avenue, Auburn
 Wright, Bette, Greenfield
 Wyman, Gloria, West Scarborough
 York, Donald, Hampshire Road, Brownfield
 York, Eleanor, Oakland Road, Falmouth
 York, Ruth, Cumberland Center

Index

A
 Academy Building, 8
 A Cappella, 92
 Activities Section, 44-101
 Administrative Assistant, 20
 Admissions Director, 21
 Advertising section, 160-177
 Alpha Lambda Beta, 54, 96, 97
 Amicitia, 94, 95
 Appreciation page, 5
 Art Department, 23
 Audio-visual Department Head, 25

B
 Band, 93
 Baseball, 120
 Basketball—junior varsity, 119
 Basketball—varsity, 115-118
 Brooks, Dr. Kenneth T. H., President, 16, 17, 47, 65
 Bursar, 41

C
 Cafeteria staff, 43
 Campus School staff, 37-39
 Candid pp., 64, 65
 Cheerleaders, 106, 107
 Chess Club, 88
 Chorale, 90, 91
 Clerical staff, 41
 Corthell Hall, 7
 Cross Country Team, 113, 114

D
 Dedication page, 4
 Dramatics Club, 76, 77

E
 Eastern States Conference, 72
 Education Department, 25
 English Department, 34, 35

F
 Faculty section, 14-43
 Freshmen candid, 155
 Freshmen class officers, 154
 Freshmen Reception, 47
 Freshmen, secretary's report, 154
 Foreword, 6-13

G
 Glee Club, Men's, 91
 Glee Club, Women's, 90
 Golf, 123
 Green and White Way, 60

Inside front cover, Men's Dormitory—
 new building

H
 Hillcrest staff, 3, 68
 Homecoming Weekend, 48, 49
 Homecoming Queen, 50
 House committees, 74, 75
 House Directors, 40
 House Mothers, 40

I
 "Importance of Being Earnest, The," 77
 Industrial Arts Chairman, 19
 Industrial Arts Department, 22
 Industrial Arts Development Council, 87
 Industrial Arts Professional Organization, 86
 Instruction Dean, Dr. Robert M. York, 18
 Interdormitory Council, 74
 Intramural sports, 122

J
 Junior candid, 59
 Junior Class officers, 58
 Junior Counselors, 73
 Juniors, secretary's report 58

K
 Kappa Delta Phi, 53, 98, 99

L
 Library, Bailey Hall, 2
 Library staff, 36
 Lounge staff, 43

M
 Maintenance staff, 42
 Mathematics Department, 27
 Mayor, 52
 Mayor campaign, 51-55
 Memoriam page, 184
 Men's Dean, 18
 Men's Dormitory, new building, front
 inside cover
 Miss Gorham State Teachers College, 61
 Miss Gorham State Teachers College
 Pageant, 62, 63
 Modern Dance Club, 108, 109
 Music Department, 26
 Music Educators National Conference, 89

N
 Newman Club, 81
 North Atlantic Travel Association, 82

O
 Observer, The, 83
 Office Staff, 41
 Old Town Hall, 12
 Organizations section, 66-101
 Orientation, Freshmen, 46
 Orientation Committee, 46
 Outing Club, 84

P
 Phi Sigma Pi, 55, 100, 101
 Physical Education Department, 32, 33
 Physical Education Plant, back inside
 cover, 11
 Placement Director, 21
 President, Dr. Kenneth T. H. Brooks, 16,
 17, 47, 65
 Proctors, 73
 Psychology Department, 24
 Public Affairs Club, 69

R
 Reception, Freshman, 47
 Registrar, 20
 Russell Hall, 6

S
 Science Building, Bailey Hall, 9
 Science Department, 28, 29
 Seniors, 128-151
 Senior Class Officers, 126
 Seniors, secretary's report, 127
 Soccer, 110-112
 Social Sciences Department, 30, 31
 Sophomore candid, 157
 Sophomore class officers, 156
 Sophomores, secretary's report, 156
 Sports, 102-123
 Student Christian Association, 80
 Student Directory, 178-182
 Student Education Association, 78, 79
 Student Senate, 70, 71
 Student Teaching Director, 21

T
 Table of Contents, 2
 Tennis, 121

U
 Underclassmen, 152-159
 Upton Hall, 10

V
 Varsity "G" Club, 85

W
 Winter Carnival, 56-58
 Winter Carnival Queen, 59
 Women's Athletic Association, 104, 105
 Women's Dean, 19

Inside back cover, Physical Education
 Plant

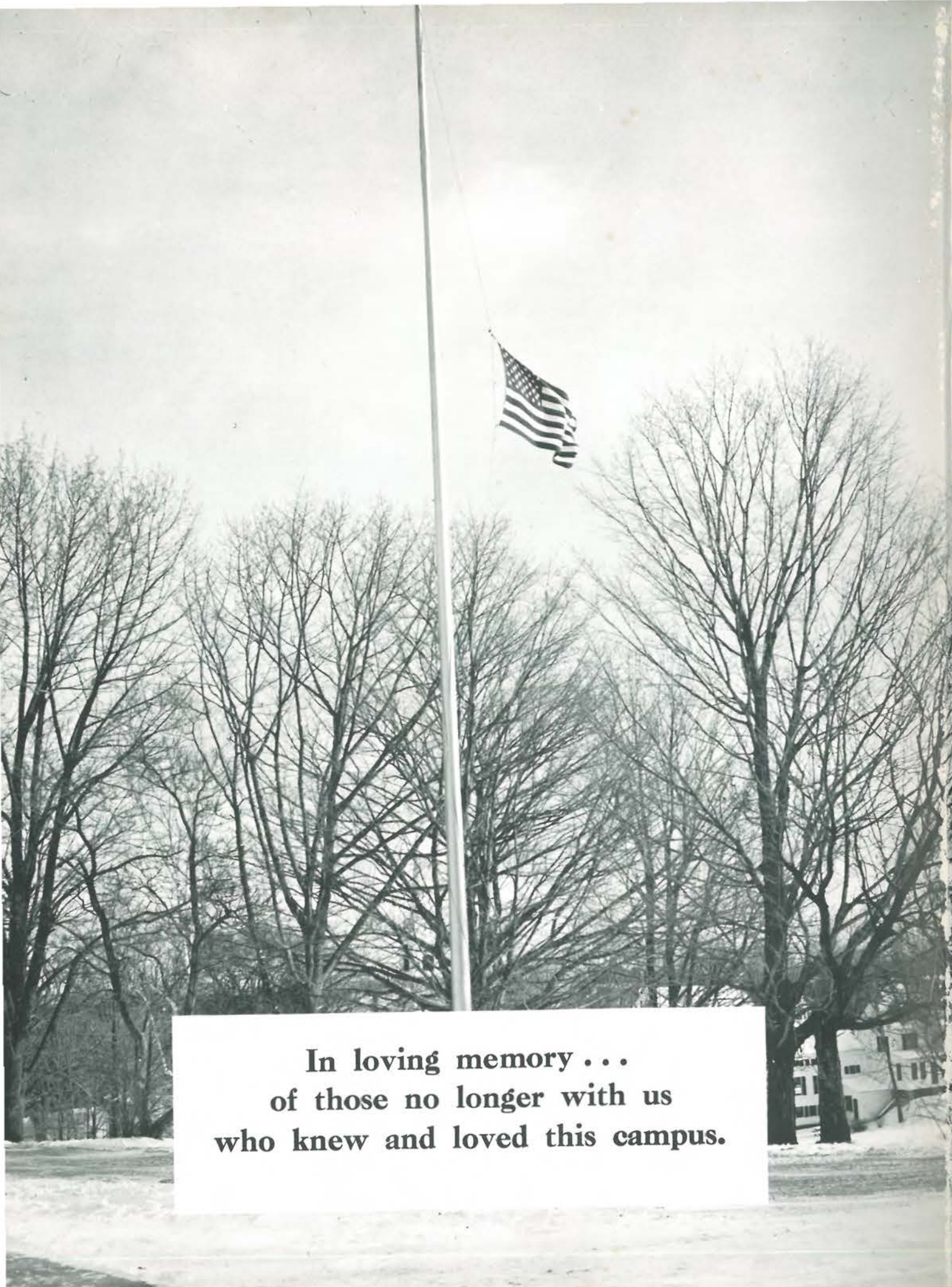

**In loving memory . . .
of those no longer with us
who knew and loved this campus.**



