University of Southern Maine
USM Digital Commons

Yearbooks University Archives

1921

# Green and White 1921

Gorham Normal School

Follow this and additional works at: https://digitalcommons.usm.maine.edu/archives_yearbook

Part of the History Commons

## Recommended Citation

Gorham Normal School, "Green and White 1921" (1921). *Yearbooks*. 27.
https://digitalcommons.usm.maine.edu/archives_yearbook/27

This Book is brought to you for free and open access by the University Archives at USM Digital Commons. It has been accepted for inclusion in Yearbooks by an authorized administrator of USM Digital Commons. For more information, please contact jessica.c.hovey@maine.edu.

1921

# Green and White

# Green and White
# 1921

Published by

## The Senior Class
## Gorham Normal School

Gorham, Maine

Ola Estelle Wilson

## Foreword

Our one desire in compiling this edition of the Green and White is that it may serve as a book of remembrance, bringing to its readers a smile and tender thoughts of the pleasant days spent in Gorham Normal School. Mayhap it will help these memories to grow ever stronger and the friendships dearer, as the years roll by. Through its pages we pledge our loyalty to our Alma Mater.

To

## Katharine Halliday

There are teachers who arouse in the souls of their pupils high ideals and an honest desire to work for their attainment. When in after years, the pupils who were thus inspired analyze the influences which have shaped their lives, they say, "It was a teacher who made me what I am. All reverence to her." To such a teacher is this book dedicated.

Our Principal

A generous natural endowment, vigorous youth, high courage, and the stir of aspiration in the soul are a group of gifts from heaven which make their possessor rich indeed. Only as these gifts are invested in the service of others will they bring their possessor the ever abiding assurance: "Well done, good and faithful servant; thou hast been faithful over a few things, I will make thee ruler over many things."

WALTER EARLE RUSSELL

The Class of 1921 sends Greetings to

**Viola Maria White**

They, too, will always remember her as a friend who brings "new resolutions, fresh hope, higher ideals"

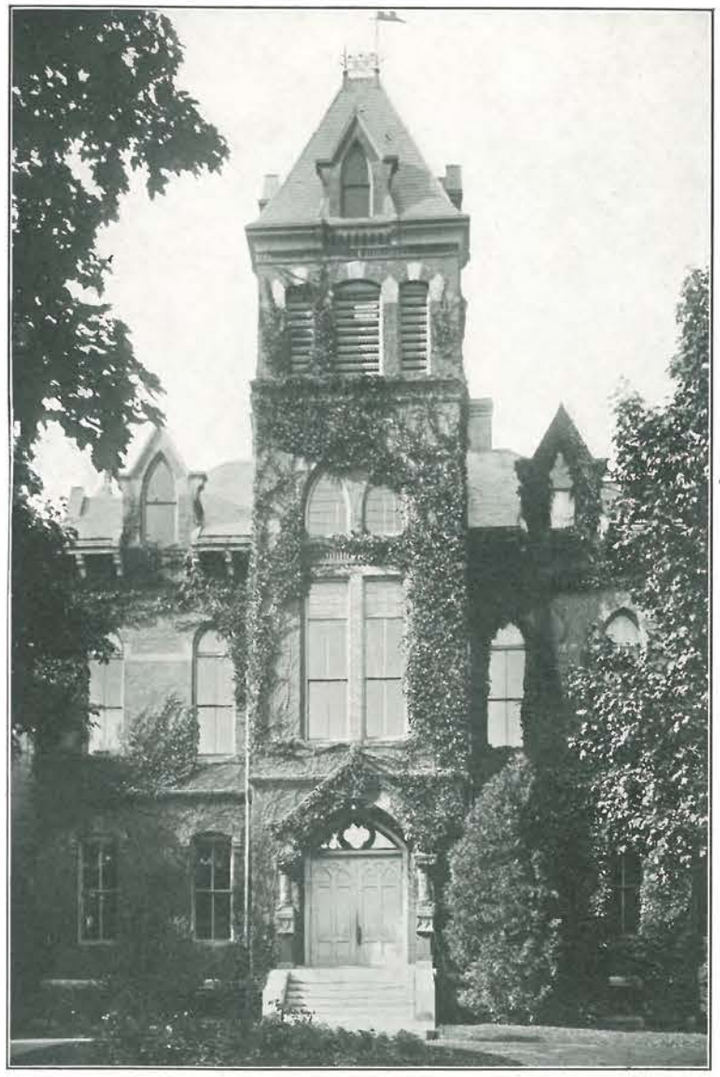

"Whatever our lot in the future may be,
And wherever our footsteps may roam,
Our hearts shall still turn with affection to thee,
And shall find in thy bosom a home

RECITATION BUILDING, GORHAM NORMAL SCHOOL

ROBIE HALL - - DORMITORIES - - EAST HALL

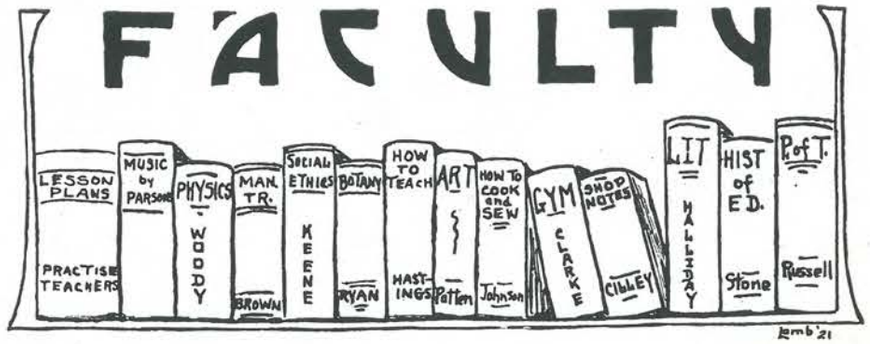

Into life's mysterious vista that is stretching far ahead
You are sending us well armored for the journey we must tread.
You have girdled us with knowledge and with precepts just and true,
And our shields are bright, emblazoned with the good that comes from you.
Courage aye shall burn within us for our knowledge of the right,
A reward of your wise teachings show the way through darkest night.
The name of Gorham aye inspire us as the strongest battle cry,
So of ourselves we pledge to service all that's noble, true and high.

# Our Faculty

1919 - 1920

1920 - 1921

# SENIORS

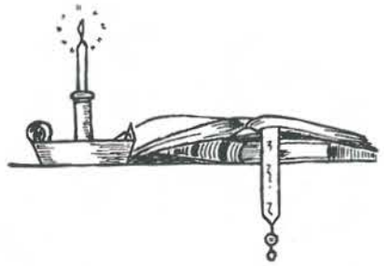

"Then onward press with fervent hope
No trial need you fear."

Higher, higher, higher
Let our standards be,
Leading us ever onward
To battles we cannot see.

Straighter, straighter, straighter
May these paths be drawn,
That we may join in praise
To welcome each new morn.

Stronger, stronger, stronger
May each new day bring forth
Minds which know no weak'ning,
And hands which prove their worth.

# Class of 1921

CLAYTON FRANK FOSSETT
Pemaquid Falls, Me.

Bristol High School Practice Teaching Grade VIII

President of Class (D, C, B, A); Basketball Captain (B, A); Baseball (D, C, B, A); Orchestra (D, C, B, A); Business Manager of GREEN AND WHITE (A).

*"Diligent early and late."*

Clayton is one of the energetic young men. As president of the class, he has shown both energy and tact. Our class may well be proud of its leader.

JOAN RITA COSGROVE Biddeford, Me.

Biddeford High School
Practice Teaching, Junior Primary

Vice-President of Class (D, C, B, A); President of Wenyontte Club; Captain of Varsity Squad; Baseball Captain (C); House Committee (A).

*"Calm, serenely unperturbed,*
*Never in the least disturbed."*

Be it playing or singing or dancing or art,
Joan always manages to do her part.
Athletics and cooking and algebra, too.
There seems to be nothing Joan can't do.

DORIS EMERSON Gorham, Me.

Fryeburg Academy Practice Teaching, Grade VI

Secretary of Class (D, C, B, A); Glee Club (D, C, B, A); President of Y. W. C. A. (B, A).

*"To see her is to love her."*

Whenever the class comes to a standstill with regard to various leagues, committees and associations, the first person to straighten out the tangle of course is Doris. Her sunny smile and optimism go a long way toward clearing up difficulties.

SYLVIA FRANCES STACKPOLE, "TICK"
Auburn, Me.

Edward Little High School
Practice Teaching, Junior Primary

Treasurer of Class (D, C, B, A); Orchestra (C, B, A); Glee Club (C, B, A); President of House Committee (A); Sister Membership Committee (B, A).

*"All must own that she is fair,*
*And wears a most bewitching air."*

Calm and self-possessed! Yes! An ideal schoolmarm! But they say—bells will ring. Do tell! Now, isn't that a shame! We wonder—

IRENE ADELINE ABBOTT So. Andover, Me.
Andover High School
Practice Teaching, West Gorham

President of House Committee (A).

*"You're so generous, good and kind,*
*'Tis no wonder such friends you find."*

Irene's choice is to be a rural school teacher. "That means being all sorts of things at the same time." Definition by brilliant senior. Leave it to Irene. She can be It.

MARY EVELYN ABBOTT South Paris, Me.
So. Paris High School Practice Teaching Grade II

Glee Club (C, B, A); Publicity Committee Y. W. C. A. (B, A); Mystery Committee of Y. W. C. A. Fair (B).

*"Not like other girls."*

The fortune-teller waves her arms mysteriously. A cloud of smoke arises. See that young teacher going to school in her aeroplane, bookbag and parachute fastened on behind. Looks awfully familiar! Why, it's Mary Abbott! Well, we always said she was original.

THENA IMOGENE ALLEN Bridgton, Me.
Bridgton High School
Practice Teaching Junior Primary

House Committee (C); Interclass Basketball (B, A).

*"The girl to do her duty,*
*And where to find her equal*
*'Twould be very hard to tell."*

Patient, dutiful, kind and true. They all fit you, Thena. The prophet says you love children, too. Does not that foreshadow success to you as a teacher?

GLADYS EDNA BEAN Gorham, Me.
Denmark High School
Practice Teaching Junior Primary

Vice-President of Halliday Literary Club (A).

*"And whereso'er we went, like Juno's swans,*
*Still we went coupled and inseparable."*

There is no half-way mark about Gladys. Every task is completed thoroughly before it is left. According to that, she is bound to make a success of her undertakings.

PHYLLIS ANNIE BEAN Gorham, Me.
Denmark High School
Practice Teaching Junior Primary

Program Committee of Wenyontte Club (A).

*"And so we grew together."*

Phyllis simply will extract a little fun out of everything she does. Is that the secret of her good work? We know she will always scatter sunshine wherever she goes.

EDITH ETTA BEVERAGE Pulpit Harbor, Me.

No. Haven High School

Practice Teaching, Grade III

Refreshment Committee of Y. W. C. A. Fair (D, B).

*"Early to bed and early to rise,*
*Makes a man healthy, wealthy and wise."*

While others wake with the breakfast bell, Edith has long been up. Bird study has no alarms for her. "Better be an hour too early than a minute too late" is an excellent motto, and one that will bring her success.

MARY AUGUSTA BROWNE

Pemaquid Harbor, Me.

Bristol High School Practice Teaching, Grade V

Editor-in-Chief of the GREEN AND WHITE; Glee Vlub (D, C, B, A); Art Committee of Halliday Literary Club.

*"That undefinable newness and unexpectedness that we call genius."*

A poem to be written, drawing to be done, or help needed in any subject? We go to Mary. When we hear her cheery "I'll try," our anxieties vanish. Mary's variety of talents surely wins our admiration.

STEPHEN WALTER BROWN, "STEVE"

Foxcroft, Me.

Foxcroft Academy Practice Teaching, Grade VII

Basketball (D, C, B, A); Baseball (D, C, B, A); Orchestra (D, C, B, A); Tennis Tournament (A).

*"A calm, clear mind."*

Steve is a good worker, we admit, but he believes in taking plenty of rest. We suspect his motto is, "Blest be the man who first invented sleep." Anyhow, no one has had to worry over Steve's staying up to the early morning hours.

EDITH CLOUGH, "TED" Bath, Me.

Morse High School Practice Teaching, Grade III

Financial Committee Y. W. C. A.; Delegate to Camp Maqua (C); Tennis Tournament (C).

*"A little mischief now and then."*

Yes, she's small in stature, but that doesn't prevent her from being an excellent school teacher. We think she will make the kiddies sit up and take notice, although the twinkle in her eye simply cannot be "squelched."

CAROLINE CUTTS Kittery Point, Me.

Traip Academy Practice Teaching, Grade IV

Executive Committee of Halliday Literary Club (A); Glee Club (D, C, B, A); Senior Basketball; Mandolin Club.

*"There's music in her fingers."*

"She will make music wherever she goes" because "it's in her." Many a night in the center Caroline has unselfishly consented to be our orchestra. Music will certainly not be neglected in her school.

ELIZABETH CUTTS, "Betty" Kittery Point, Me.

Traip Academy Practice Teaching, Junior Primary

Glee Club (D, C, B, A); House Committee (C); Library Committee Y. W. C. A); Senior Basketball; Junior Basketball.

*"Winning each heart*
*And delighting each eye."*

We might call Betty the Class Muse. She can, on a moment's notice, set her thoughts to verse. A lover of good literature is she. Perhaps that accounts for some of her poetry, but we know that she has inspirations all her own.

MILDRED MARGUERITE DAVENPORT
Augusta, Me.

Oak Grove Seminary
Practice Teaching, West Gorham

House Committee (C, B); Varsity (D, C); Interclass Basketball (B, A).

*"Thoughtful and kind and untroubled."*

Conversation overheard: "She's very sad and wise." "Wise, perhaps, but not so sad—See the twinkles in her eyes!" "She knows an awful lot, too. Wish I did."

VERA LEVINA DOHERTY, "Pat" Calais, Me.

Calais Academy Practice Teaching, Grade V

House Committee (D); Assistant Business Manager of Editorial Board (A); Interclass Basketball (D, C, B, A).

*"So grave and dignified of mien."*

Vera has a well-developed sense of humor, which often crops out in unexpected places. We understand why people say, "What a jolly girl Vera is!" May she keep through life her knack of making friends.

MILDRED SPROULE FOSSETT
Pemaquid Falls, Me.

Bristol High School
Practice Teaching, Grades II and III

House Committee (A); Treasurer of Wenyontte Club (A).

*"Says little but thinks much."*

Oh! We have found you out, Mildred, withal you are so demure. We know who makes us laugh with her witty sayings. Mildred, though she says little, accomplishes much.

LEONORE MARY FRASER Ogunquit, Me.

Wells High School Practice Teaching, Grade VI

Interclass Basketball (D, C); Junior Cheer Leader ,D), C); Varsity (B, A); Secretary of Wenyontte Club (A).

*"Come and trip it as you go."*

Here's a girl who commands the respect of her classmates by her never-ending fund of knowledge. Any difficult problem? Oh! Leonore can do it. No one can call her a bluestocking, however. Tell us the secret, Leonore.

DOROTHY NETTIE GARRIGAN Waterboro, Me.

Waterboro High School
Practice Teaching, Grades I and II

*"Her voice was ever gentle, soft and low."*

Dorothy is one of the girls who joined us this year. We have reason to be thankful, for hers is one of the sweet natures not often found, but greatly appreciated.

LEON CLYDE GENTHNER Livermore Falls, Me.

Livermore Falls High School
Practice Teaching, Grade VIII

Orchestra (B, A); Executive Committee of El Seis Senores Club (A).

*"O excellent young man!"*

Leon has always had a weakness for dark-eyed lasses. This year he fell to the charms of a brunette maiden. We feel sure that he will be a model married man.

ANNA MARGARET HAYES Hallowell, Me.

Hallowell High School Practice Teaching, Grade III

Auditor of Composition Club (A); Financial Committee (C).

*"Laugh, and the world laughs with you."*

Anna meets everything with a smile, and pretty soon you are smiling, too. You simply can't help it when she's around. Anna is sure to meet success with such a winning gift.

LLEWNA BAKE HILL Portland, Me.

Portland High School

Practice Teaching, Grades I and II

Secretary of Halliday Literary Club (A); Calendar Editor of GREEN AND WHITE (A).

*"Ere thoughtful of others."*

Chromatics do not trouble her, neither do the "minor" things in music. She both sings and plays the piano. These are great accomplishments and will make life sunshiny, not only for her, but also for others.

LOUISE ADDIE HOLDEN Gorham, Me.

Gorham High School

Practice Teaching, Grades IV and V

Glee Club (D, C, B, A); Mandolin Club (D, C, B, A); Orchestra (D, C); Interclass Basketball (D, C, B, A); Executive Committee of Halliday Literary Club (A).

*"A natural and prompt alacrity."*

Louise is noted for the energy with which she undertakes a thing. It is really too bad that this is denied the teaching profession. However, Louise, accept our best wishes.

ANNA FRANCES KILFOIL Bangor, Me.

Bangor High School Practice Teaching, Grade IV

Interclass Basketball (D, C); Varsity (B, A); Tennis Tournament (A).

*"Deep in thought, word and deed."*

We always thought Anna to be the most peaceful of mortals until she joined the varsity and then—Dear! Dear! you should have seen her fight. We'll say she has a great deal of pluck.

BERYL VEAH SPRAGUE KNEELAND

Easton, Me.

Easton High School

Practice Teaching, Grades VII and VIII

Chairman of Executive Committee of Literary Club (A); Orchestra (B, A).

*"Who mixed reason with pleasure and wisdom with mirth."*

She's tall and straight,
And pleasant and wise,
Oh, yes, and jolly,
As you might surmise.
I couldn't begin
To name all the rest
Of the good characteristics,
So you'll have to guess.

HELEN ISABEL KNOWLES, "Bob"

Augusta, Me.

Cony High School Practice Teaching, Grade I

Basketball Squad (D, B); Vice-President of House Committee (B); Chairman of Social Committee of Y. W. C. A. (B, A); Glee Club (D, C, B, A); Executive Committee of Wenyontte (A).

*"She is a bonnie, wee thing."*

This petite miss is beloved by all. Bob lends a helping hand to everybody, but is very modest concerning her own accomplishments, which makes her all the more lovable.

MARION ETTA LAMB, Bridgton, Me.

Bridgton High School Practice Teaching, Grade V

House Committee (D); Vice-President of Athletic Association (D, C); President of Athletic Association (B, A); Social Committee Y. W. C. A. (B, A); Secretary of El Seis Senores Club (A).

*"If friends be credit, she has much gain."*

Marion is the only girl in our class who is taking the manual training course. We think of her as a pioneer, for she succeeds where others fail. She can discourse in scientific or psychological terms for hours and hold her listeners spellbound with awe and admiration. On the other hand she can relate equally well the best joke ever on one of the girls.

FLORENCE ELIZABETH LEACH So. Paris, Me.

So. Paris High School

Practice Teaching, Junior Primary

Missionary Committee Y. W. C. A. (D, C); Vice-President of Y. W. C. A. (C, B, A); Delegate to Camp Maqua (C); Glee Club (D, C, B, A); Orchestra (D, C); Nominating Committee of Y. W, C. A. (A).

*"She doeth little kindnesses which most leave undone."*

Florence has served on many committees, one of her duties being that of temporary nurse. She has administered hills and powders when our noses were red and eyes weepy. This is the time to thank her.

RUTH ELDRIDGE MORRELL Gray, Me.

Pennell Institute Practice Teaching, Grade V

House Committee (C); Glee Club (D, C, B, A).

*"Her air, her manners, all who saw admired."*

Love me, love my teddy-bears. Two of them, Peter and Jinks, respectively, and the most rascally young bears that ever walked on two legs, as Ruth will tell you with a sigh. Sh! Let me whisper this! Peter runs off. If you see him, kindly spank him and send him home.

ADELINE ANNIE MOULTON Biddeford, Me.

Kennebunkport High School

Practice Teaching, Grade II

Glee Club (D, C, B, A); Program Committee (A); Nominating Committee for GREEN AND WHITE.

*"It is a good thing to laugh."*

If a brunette young lady, displaying a dimple in each rosy cheek, trips gayly down the corridor, and, if she happens to be singing, "tra-la-la," be sure it is Adaline, for "by these signs ye shall know her." We suspect her motto is that of the jolly old pedagogue's, "Be happy while here below."

ANNABEL MARY O'CONNOR Biddeford, Me.

Biddeford High School Practice Teaching, Grade II

Varsity (B, A); Baseball (C); Track Team (C).

*"I'll dance and play, dance and play,*
*And wrinkled care beguile."*

Happy the day when Annabel joined us. May she keep thru life her gift of making friends. She is one of the lasses who "dances" her way into your hearts.

MARION ALBERT PACKARD Lisbon Falls, Me.

Lisbon Falls High School

Practice Teaching Grade IX and Freshman H. S.

Orchestra (D, C, B, A); Basketball (D, C, B, A); Baseball; Executive Committee of El Seis Senores Club (A).

*"He makes sweet music.*

Si is one of the foremost musicians of our class. Ever since he made a violin from a cigar box, a broomstick and several other nondescript articles, we have named him The Genius.

MARGARET ARDELIA PHILBROOK
Center Conway, N. H.

Fryeburg Academy

Glee Club (D, C, B, A); Varsity (D, C); Vice-President of Wenyontte Club.

*"I hold it is the wisest thing*
*To drive dull care away."*

Margaret finds some good and some fun everywhere, which enables her to adapt herself to any condition whether it be pleasant or not. Three cheers for Polly!

FRANCES HOPE PORTER, "Polly"
Woodfords, Me.

Deering High School
Practice Teaching, Grades VII and VIII

Glee Club (D, C, B, A); Orchestra (D, C, B, A); Art Committee of Halliday Literary Club (A); Advertising Manager of GREEN AND WHITE.

*"She can play and dance and sing,*
*She can do most anything."*

Here's another Jack of all trades. It is quite out of the ordinary to have more than one in a class. Oh! We do not boast very often, but we always tell the truth. Hope can do most anything. The class prophet predicts a brilliant career.

DORIS ANITA PUGSLEY Cornish, Me.
Cornish High School Practice Teaching, Grade VI

Glee Club (D, C, B, A); Varsity (B, A); House Committee (A).

*"Where there's a will there's a way."*

Doris is one of our athletic girls. She doesn't limit her determination to win only to this field, but carries it to every undertaking and succeeds. Good luck to you, Dot!

MARGARET RICE East Boothbay, Me.
Lincoln Academy Practice Teaching, Grade I

House Committee (C); Secretary of Y. W. C. A.; Varsity (B, A); Basketball Manager; Delegate to Camp Maqua (C); Baseball (C).

*"It is guid to be merry and wise."*

Fourth floor claims at least one romance. Let all rejoice! Almost every Saturday night we send Margaret down to the reception room with farewells and plenty of advice. Rumors say, "Mig is a good sport." Is that slang? It can't be helped, for it seems to fit.

LOUISE HELENE ROBBINS Bath, Me.
Morse High School
Practice Teaching, Grades IV and V, Westbrook

House Committee (C); Glee Club (D, C, B, A); Program Committee of Wenyontte Club.

*"Sweetly she did speak and move."*

Blue eyes and yellow hair are considered dangerous in the teaching profession, so look out for yourself, Louise. We're glad you decided to come here, just the same. That's why we give you this little warning.

GEORGIA MURRAY ROBERTSON Fairfield, Me.
Lawrence High School Practice Teaching, Grade II

Glee Club (D, C, B, A); Financial Committee of Y. W. C. A.; Baseball.

*"A merry heart that laughs at care."*

Sometimes acrobatic,
Often quite dramatic,
Very unexpected,
As perhaps you have detected,
Is Georgia.
If ever you feel sad,
Or even mad,
'Twill cheer you up
To call on Georgia.

HELEN LEONA SHAPLEIGH Eliot, Me.

Eliot High School Practice Teaching, Grade I

*"Heart and hand that move together,*
*Feet that run on willing errands."*

Helen is the youngest of our class. Many are the errands she has run for some lazier member. Many are the times she has willingly given her services for the accomplishment of some duty, sacrificing her own needed time. The class should award her a vote of thanks.

GERTRUDE ELIZABETH SHOREY Portland, Me.

Deering High School Practice Teaching, Grade I

Glee Club (D, C, B, A); Chairman of Art Committee Halliday Literary Club; House Committee (C).

*"Tall and most divinely fair."*

Perhaps one of Gertrude's most outstanding talents is her gift for drawing. While others hold brush or pencil in an iron grasp, laboriously striving to make a life-like figure, Gertrude with a few light touches has accomplished the deed. Her work would delight the heart of any drawing teacher.

MARION ELIZABETH SIMPSON So. Paris, Me.

So. Paris High School Practice Teaching, Grade V

Treasurer of Y. W. C. A.; House Committee (B); Art Committee of Wenyontte Club; Missionary Committee Y. M. C. A.

*"Still to her charms she alone is a stranger."*

Marion's a friend to everybody. Therefore, everyone is a friend to her. Her depth of thought and quiet manners have endeared her to the hearts of all. We all wish her the best of luck!

SARAH BRACKETT STEARNS Lovell, Me.

Fryeburg Academy Practice Teaching, W. Gorham

Y. W. C. A. Cabinet (D, C, B, A); House Committee (A); Treasurer of Halliday Literary Club (A).

*"She never fails to please."*

Sarah is noted for her commonsense and her willingness to help everybody, even those people who just naturally haven't commonsense. What is more, in doing it, she shows great tact and diplomacy.

RALPH S. STEVENS New Harbor, Me.

Bristol High School Practice Teaching, Grade VI

Basketball (D, C, B, A); Manager of Basketball (B, A); Baseball (D, C, B, A); Executive Committee of El Seis Senores (A); President of Tennis Association (A).

*"He thought as a sage."*

We always believed Chummy to be immune to the wiles of maidens. Alas! He, too, fell! This blow to the entire class came quite unexpectedly. However, we all realize that in Ralph we have a keen thinker and a strong supporter of any cause which he believes to be right.

PAULINE HORTENSE STUART Calais, Me.

Calais Academy Practice Teaching, Grade III

House Committee (C); Chairman of World Fellowship Committee; Delegate to Camp Maqua (C); Alumni Editor of GREEN AND WHITE (A); Chairman of Constitutional Committee of Halliday Literary Club (A); Auditor of Halliday Literary Club (A).

*"For that eye so modestly beaming,*
*You'd ne'er think of mischief she's dreaming."*

So dignified and serene will be your first impression, and correct it is. This does not hold true, however, on all occasions, as circumstantial evidence has proven. A pleasing mixture is Pauline.

PAULINE EILA THURSTON, "Paun"
Cornish, Me.

Cornish High School

Practice Teaching, Grades IV and V, Westbrook

Glee Club (D, C, B, A); Program Committee of Halliday Literary Club (A).

*"For sense and guid taste she'll vie with the best."*

Ofttimes she seems burdened with dignity, but we have it on good authority that she can drop it at her discretion. Whence come those wise thoughts and weighty words? Pauline surely has ideas of her own.

MILDRED SELLERS TOZIER Fairfield, Me.

Lawrence High School Practice Teaching, Grade IV

Glee Club (D, C, B, A); Committee of Y. W. C. A. Fair (B); Interclass Basketball (C).

*"She laughs, sings and dances,*
*Is lively and free."*

Mildred impresses you with her serious speeches accompanied by looks of wisdom in her gray eyes, and you think how worldly-wise she must be. Her long, ringing laugh, however, suggests the complement to this wisdom.

ETHELYN FOSTER UPTON Milbridge, Me.

Milbridge High School Practice Teaching, Grade VI

Chairman of Association News Committee of Y. W. C. A. (B, A); Orchestra (D, C); Glee Club (D, C, B, A).

*"Up in the morning's no' for me."*

This efficient young lady always accomplishes what she intends. Look out for Ethelyn when she rolls up her sleeves ready for work, because it is sure to be done. She will make an excellent teacher, if we have read the signs aright.

ESTHER THOMPSON WAKEFIELD
Old Orchard, Me.

Thornton Academy

Practice Teaching, Grades I and II, Westbrook

Interclass Basketball (D, C); Varsity (B, A); House Committee (B).

*"She's aye so bonnie, blithe and gay."*

She will never have to resort to cosmetics, for her color is perfectly natural. Away, thou green-eyed monster! She is as kind as she is fair. We predict for her a happy future.

VERNA EUGENIA WALKER Orono, Me.

Orono High School Practice Teaching, Grade IV

Glee Club (D, C); House Committee (C).

*"Gentle of speech, beneficent of mind."*

Still waters run deep. Verna's quiet, modest manner has won her heaps of friends. We fear she would hide her accomplishments, did we not brutally drag them to the light. It isn't a bit of use, Verna, to say you haven't any, because we know you of old.

FRIEDA EDNA WASSON Portland, Me.

St. Mary's Episcopal School

Practice Teaching, Grades II and III, Westbrook

Assistant Advertising Manager of GREEN AND WHITE (A); Glee Club (D, C, B, A); Orchestra (D, C).

*"Strong reasons make strong actions."*

Oh, those eyes! Frieda, you could never keep a secret. Just one glance from you and we would know all. We suspect you of having dramatic tendencies. The class wishes you the best of success.

RENA MARY WEYMOUTH Limerick, Me.

Phillips Linersk Academy

Practice Teaching, Junior Primary

Vice-President of House Committee (A); Photographic Editor of GREEN AND WHITE (A); Librarian for Robie Hall (A).

*"So very kind, and yet so shy."*

A penny for your thoughts, Rena. Here is one of the quiet girls, who manages to pass through the bustle and confusion of school life, unruffled and wearing a smile.

ILA ESTELLE WILSON Bar Mills, Me.

Buxton High School

Practice Teaching, Grades IV and V, Westbrook

*"Gentle, complying and bland."*

She is one of the quiet girls, but this does not in the least detract from her popularity. Perhaps, as she is not a dormitory girl, we feel a veil of mystery surrounds her. The maxim of "still waters" applies well in this case.

BERNICE MELVENA WOODWARD

Hollis Center, Me.

Hollis High School

Practice Teaching, Grades II and III Westbrook

*"Excellent workman."*

Lightness of foot
And a business-like mind
Are characteristics
Rarely combined.
She finds time for lessons,
And dancing as well.
We'd ask how she managed
If we thought she would tell.

ESTHER LEONORA WYLLIE Thomaston, Me.

Thomaston High School

Practice Teaching, Grades VII and VIII

House Committee (C); Interclass Basketball (D, C, B, A); Chairman of Executive Committee of Halliday Literary Club (A).

*"Whatsoever ye do, do it heartily."*

Who is she who speaks with force?
It's Esther Wyllie, of course,
When she starts out, she aims to win,
For she has vim—Oh, heaps of it!
I might state here, though everyone knows,
What Esther says always "goes."

AUDREY EMELINE WYMAN Waldoboro, Me.

Waldoboro High School

Practice Teaching, Grades VII and VIII

Assistant Editor of GREEN AND WHITE (A); President of Tres Decem Literary Club (A); House Committee (C, B).

*"Wise, fair and true!"*

Beauty and brains, both in large proportions, are rare, Audrey, but the class agrees that you have them. Goodness! We'd be satisfied had we just one in moderate amount. What does it seem like, Audrey?

SARAH ISABEL YEATON Minot Corner, Me.

Edward Little High School

Practice Teaching, West Gorham

*"Long live the merry heart*
*That laughs, by night and day."*

She's deft of hand and very keen.
Let me whisper this:
You're very sure to like her,
She's an all-round sort of miss.

O Alma Mater! You who have taught us
  To look for the best in each person or thing,
You who have made every ideal grow higher,
  Tributes and praises to you we must bring.
"Dirigo" never seemed clearer or greater.
  That is the motto you taught us to say.
May we "carry on" your wise teachings and precepts!
  O Alma Mater! Be with us alway!

# JUNIORS

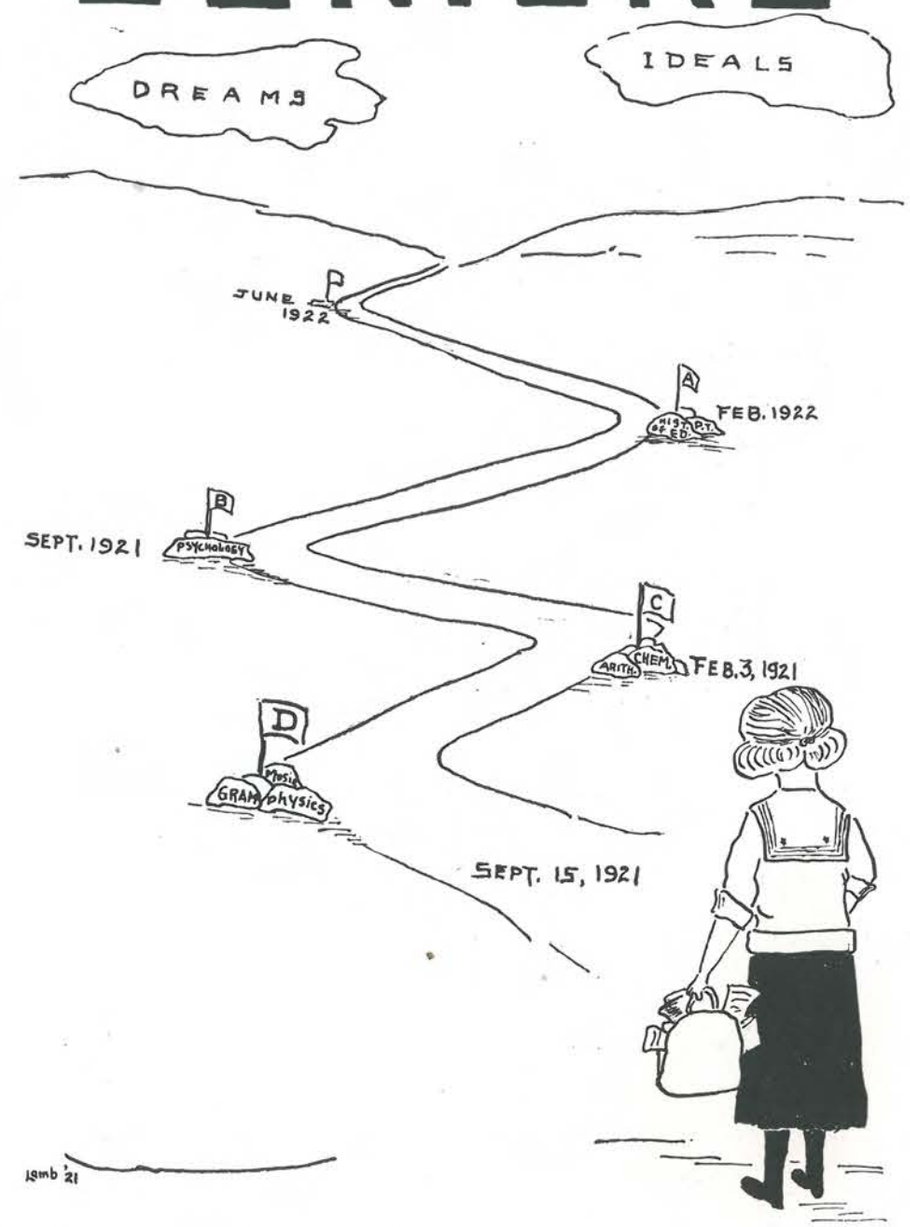
DREAMS
IDEALS
JUNE 1922
P
FEB. 1922
A
HIST. OF ED.
PT.
SEPT. 1921
B
PSYCHOLOGY
C
ARITH.
CHEM.
FEB. 3, 1921
D
GRAM.
PHYSIC.
physics
SEPT. 15, 1921
lamb '21

# Class of 1922

JUNIOR 1

JUNIOR 2

JUNIOR 3

JUNIOR 4

# Class of 1922

President ..... Melissa Twitchell
Vice-President ..... Edith Choate
Secretary ..... Ellen Thompson
Treasurer ..... Alice Washburn

■

Here's to the day we came to school,
  Lonely, discouraged and blue.
Here's to the seniors who greeted us,
  They to the juniors were true.

Here's to the teachers who welcomed us,
  What a cordial greeting they gave!
Here's to East Hall and Robie, too,
  How many blue moments they save!

Here's to all life at Gorham Normal,
  Pleasant, uplifting and gay,
So here's to our dear old Normal School,
  Its supporters forever and aye.

# ALUMNI

## Officers of the Alumni Association
OF THE
## Gorham Normal School

| | |
|---|---|
| President, Cora Dillingham Roberts, Woodfords, | 1895 |
| Vice-President, Austin Alden, Gorham, | 1914 |
| Recording Secretary, Jennie Colby Hayes, Gorham, | 1885 |
| Corresponding Secretary, Charlotte Parsons Collins, Gorham, | 1900 |
| Treasurer, Alice Day Hoyt, Gorham, | 1899 |
| Auditor, J. Alvah Tuttle, Westbrook, | 1889 |

Directors.

| | |
|---|---|
| William A. Merrill, Buxton, | 1881 |
| Lucy Libby Johnson, Gorham, | 1886 |
| Flora Barton Robie, Gorham, | 1885 |
| Nellie Stuart Guptill, Gorham, | 1883 |
| Mary E. Alden, Gorham, | 1883 |
| Ethel Walker Dennett, Gorham, | 1913 |
| Geneva Allen Smith, Gorham, | 1916 |

MASSACHUSETTS BRANCH.

| | |
|---|---|
| President, Grace Davis Mitchell, 7 King St., Lynn, Mass., | 1898 |
| Vice-President, Georgia M. Clarke, 30 Greenville Vt., Roxbury, Mass., | 1880 |
| Secretary, Marguerite W. Greene, 26 Maple Ave., Newton, Mass., | 1909 |
| Treasurer, Mary F. Rounds, 36 Walton St. Dorchester, Mass., | 1901 |

Executive Committee.

| | |
|---|---|
| Agnes Maddock Travis, 100 Park Ave., Winthrop, Mass., | 1894 |
| Marion Hall, Randolph Ave., Milton, Mass., | 1905 |
| Earle S. Russell, Gorham, Me., | 1916 |

## CLASS OF 1920.

| *Name.* | *Teaching Position.* | *Home Address.* |
|---|---|---|
| Alley, Edith | Grade 8, Fairfield | 18 Elm St., Calais |
| Ashford, Ethel F. | Junior High, Dudlev, Mass. | R. F. D. No. 18, Litchfield |
| Austin, Annette L. | Grades 3 and 4, Bethel | R. F. D. No. 3, South Paris |
| Beckett, Hazel G. | Rural, Augusta | 42 School St., Augusta |
| Bennett, Nella B. | Grades 3 and 4, South Portland | 375 Lincoln St., So. Portland |
| Brown, Abbie M. | Grades 1-4, Swan's Island | 9 Ocean Ave., Camden |
| Brown, Ruth B. | Grades 6 and 7, Atlantic | 9 Ocean Ave., Camden |
| Carle, Thelma M. | Rural, Princeton | Princeton |
| Cochran, Lillian B. | Grades 5 and 6, Bethel | 35 Burnham St., Portland |
| Conant, Ray L. | Grade 8, Caribou | Portland |
| Dimock, Mildred E. | Grade 6, Livermore Falls | West Minot |
| Donovan, Josephine E. | Grades 5 and 6, No. Conway, N. H. | Alfred |
| Dunnells, Edna C. | Torrington, Conn. | Cornish |
| Elliot, Marie | Grade 3, South Portland | 462 Cottage St., So. Portland |
| Foye, Celia F. | Grade 5, Portland | 192 High St., Portland |
| Hall, Winifred M. | Grade 1, Bath | South Windham |
| Hatch. Celia G. | Rural, White Rock | R. F. D. No. 1, So. Berwick |
| Jameson, Fannie | Grade 4, Conway, N. H. | Cornish |
| Johnson, Ruth E. | Rural, Westbrook | R. F. D. No. 3, Bowdoinham |
| Kingston, Hazel J. | Grades 4 and 5, Brunswick | 208 Park Ave., Portland |
| Lermond, Gladys G. | Grade 8, Boothbay Harbor | 95 High St., Gorham |
| Lutz, Iva V. | Grades 1 and 2, Randolph | Old Orchard |
| Masters, Nettie M. | Grades 1-4, Rumford | Round Pond |
| McKeen, Ida S. | Rural, Saco | Portland Road, Saco |
| Meserve, Eva E. | Grammar, Fryeburg | Gorham |
| Patten, Alta M. | Grade 6, Brunswick | North Berwick |
| Reynolds, Oliver L. | Rural, Fort Fairfield | Fort Fairfield |
| Ridley, Luella M. | Grade 3, Dexter | 7 Howard St., Springvale |
| Ryan, Dorothy L. | Grade 1, Woodland | Milltown |
| Simmons, Mabel A. | Grade 5, Rockland | West Rockport |
| Smith, Viola M. | Not Teaching | Box 482, Freeport |
| Temm, Adelaide M. | Grade 1, Rockland | R. F. D. No. 1, West Scarboro |
| Wardwell, Doris S. | Grade 5, Colebrook, N. H. | Damariscotta Mills |
| Wasgatt, Anita R. | Grade 1, Goodyear, Conn. | Malden, Massachusetts |
| Wetherell, Alice L. | Not Teaching | Gorham |
| Whitehouse, Beatrice A. | Asst. in High School, Hollis Ctr. | West Buxton |
| Wight, Louise | Sub-Freshmen, Hebron | Bolster Mills |

## INDUSTRIAL ARTS COURSE.

| | | |
|---|---|---|
| Dow, Harriette J. S. | High School, Whitman, Massachusetts | 276 State St., Portland |
| Getchell, Bertha L. | Grade 9, Dresden Mills | West Dresden |
| Houdlette, John C. | Grades 7, 8, and 9, Patten | Dresden Mills |
| Jacobs, Jr., George B. | High School, Madison | |
| Sadler, Hilda A. | Attending Normal School of Physical Education, Battle Creek, Michigan | 115 Westbrook St.. Portland<br>26 Crosby St., Woodfords |

## GLEANINGS FROM THE MAIL.

Members of '20 are found all along the territory from the eastern border of Maine to the Pacific Coast. Some of the states in which they have located are Maine, New Hampshire, Massachusetts, Connecticut, Michigan, California. (All right, '20, but do not forget to rah! rah! for Maine.) The range of their teaching includes every grade of public school, as shown by the following: rural, critic work in rural, Grades I to VIII, Junior High, and High. One is teaching in an academy, others are special directors in Domestic Science and Industrial Arts.

Josephine Donovan is the youngest teacher in the North Conway school and has the hardest grades. Joe surely must be busy, for she has been coaching Basket Ball teams for the Town girls and the High School. She has also been playing the piano in the High School orchestra.

Fifty-one pupils must occupy most of Marie Elliot's time. We are glad to hear that she is going to take a summer course at Columbia University.

Hilda Sadler is enjoying a course at Battle Creek. Yet she says that she will be glad to get back to Maine to see some real trees and hills. The rumor is that Hilda is planning a trip from Michigan to Maine on a motorcycle—Isn't that Hilda?

Louise is very thankful that she is not one bit superstitious, for she has thirteen pupils in one of her Arithmetic classes at Hebron Academy.

Olive Reynolds has the model school at Fort Fairfield and is doing helping teacher work. She has organized a School Improvement League, raised two hundred dollars, has had noon lunches all the year, and her pupils are now raising money for a victrola.

Celia Hatch attended the Castine Summer Training School last year and is doing helping teacher work at White Rock. She has four grades and likes her work very much. Her pupils have just earned the money for a victrola.

Dorothy Ryan chose to teach farther east than any of her classmates. There are one hundred tots in the first grade, and Dorothy thoroughly enjoys teaching fifty of them.

The Normal School Faculty has assigned the Boston University Scholarship to Gladys Lermond. She will therefore study next year at the University.

Rumors have come from several sources that there will be a happy reunion of Gorham girls, '20, at Nella's home, June 19-25. The event of the week will be the wedding of Nella Bennett and Mr. Vernley R. Thomas.

WEDDINGS.

December 18, Adelaide Temm and Mr. Carl Alquist.

Bertha Getchell and Mr. John Houdlette.

Ruth Johnson and Mr. Williard Lane.

The Seniors of 1921 send greetings to their schoolmates of 1920. They unite with them in appreciating the privilege of joining the alumni, which has grown steadily stronger through its forty-two years of service.

## GORHAM INTERESTS.

By JOAN COSGROVE and LEONORE FRASER.

### ACADEMY HALL.

When we first came to Gorham Normal School we were delighted with its appearance. The recitation building and the dormitories are types of modern architecture which arouse admiration even in the most critical, but the connoisseur would look beyond these to Academy Hall, now used as the Industrial Arts building. Gorham Academy was incorporated and approved by Governor Caleb Strong, March 5, 1803. The building erected by this corporation still stands upon the hill and is surrounded by a sparse pine grove. It is a square, white, simple, though beautiful structure representing a type of Greek architecture with which all are familiar. The well-seasoned, solid timber of which it is constructed and the careful carpentry, much of which was handwrought, enabled it to bear successfully the storms and tempests of the past century. Its quaint appearance and stately austerity easily aid us in picturing Rebecca, the carefree schoolgirl, composing her poetry and attending her classes in this building.

### McLELLAN HOUSE.

In picturing Rebecca, we generally associate her with a brick, vine-covered house situated a short distance from the road. Around it is ample space for old-fashioned flowers, gardens and fowl. This picture may be visualized by walking a short distance from Academy Hall. On the left is a large brick, friendly-appearing, rather dignified house. One can almost imagine the two aunts carrying through their various household duties.

This, however, is not Rebecca's home, but the home of Hugh McLellan. It was the first brick house in Cumberland County and was made entirely by hand. Mrs. McLellan desired a brick house, and, being a very obliging husband, Mr. McLellan, with the help of his son, made the bricks, carried them a long distance and built the house in the evenings after he returned from work. Every room was carefully planned. When finally completed, it was a modern, up-to-date mansion.

The McLellans remained at the fort until it was deemed wise to take up their residence in their new home. Bit by bit the land was cleared, until finally they were the proud possessors of a profitable, flourishing farm, fine barns, good water supply, and a house the envy of many of their less successful neighbors. Today it stands in good condition, a landmark worthy of the visits of great celebrities, and still preserving that dignified aspect, reminiscent of romantic associations in the past.

The story of these two buildings is but an interesting chapter among the many episodes of Gorham's history.

## GORHAM DAY.

A year ago on the 7th of May,
A number of girls took a journey away;
They came to us from far and near,
To see what we had to show them here.

A host of girls on the campus green,
Such a crowd of girls, I ne'er have seen;
I hunted 'round and counted them out,
A hundred girls or thereabout.

We opened our doors to the glorious spring,
And to all the girls the trains could bring;
We entertained with right good cheer,
And showed them what we were doing here.

We showed them the sights of Normal Hill,
Played, danced and sang with right good will;
But we had a purpose, never you fear,
We wanted them back another year!

I know a secret I'll give to you
If you'll promise all to keep it, true,
That half of our Junior lasses gay
Came here to Gorham that very day!

## GYMNASIUM EXHIBITION.

"Did you ever see such healthy, athletic looking girls? Isn't it fine to see so many all dressed alike? They look so snappy and business-like. Why, it's positively fascinating to watch those girls march! "Seniors," you say! Now, doesn't that show what training can do? There are classes competing for honors. C1 and C2. Oh, I wonder which will win? Heavens! The lights are out? What can be the matter? What a shame—right in the midst of that day's order! But they don't seem to mind at all. Ah! here comes Mr. Woodward with the candles. Is he ever without them? Just hear them cheer—trust the Gorham girls to do something fitting to tide over an awkward situation!

Mercy! Doesn't that girl look ridiculous? What *is* she doing? "A Man, Monkey, Crab Race"—what, will you tell me, is that?

The Program says "Stunts" for the next thing, what can it mean? Oh! Acrobatics! Well, aren't they clever! A "human span"—I should say so! What formation is that? A squash! Oh! Are they killed? You don't mean to say that they were *supposed* to fall that way! I thought every one of them was killed!

All over! But wasn't it great! I know one thing—*I'm* coming to Gorham next year.

## FOLK DANCE FESTIVAL.

PART I.

Porte de Bras
Bacchanal
Eros ..... Helen Knowles
Pierrot and Pierrette,
Hilda Sadler, Nella Bennett
Shubert Waltz Studies
The Chase ..... Hilda Sadler
A ferocious beast has caused much havoc in the village. The bravest huntsman stalks the animal, kills it with his spear, and then, gloating over his dead, dances in triumph around it.
Galantarie ..... Helen Knowles, Leonore Fraser
Komarinskaia ..... Caroline Cutts
American Sailor ... Louise Holden, Leonore Fraser

PART II.

Nursery Rhymes

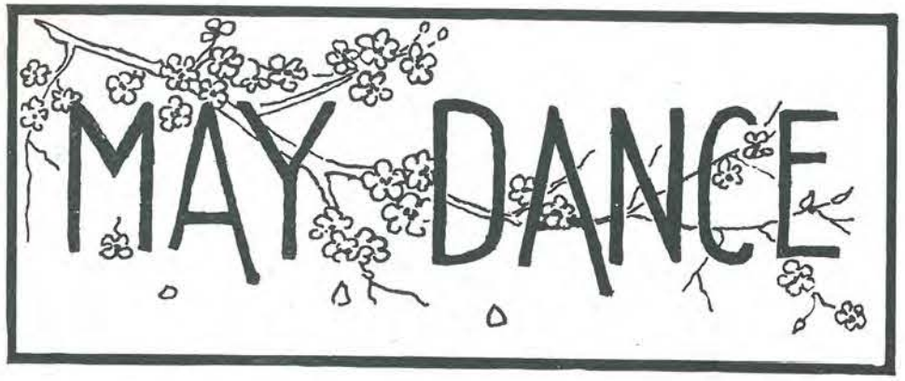


" 'After the ball is over'—does it seem possible that it is?" so mused the little Japanese Lady, sighing as she closed her parasol. "But wasn't it wonderful!" she breathed, reflecting upon the events of the evening. She had seen everything from her position on the wall.

It had seemed as soon as they had placed her there that she must, in some beautifully mysterious way, have been whisked away across the seas, back to her native Japan. Did not the wisteria blossoms beckon lovingly to her from the many lights, bidding her welcome? Familiar scenes winked shyly at her from the many lights. Here were her beloved cherry trees. And did she not see dear Mt. Fuji in the distance? Here was beauty, and where could beauty live but in Japan?

But who were those strange people that came trooping in at the door, their merry laughter resounding? Truly they were strangers to her land, but they were bringing their gifts of beauty, too, the beauty of health, of vigor, of bright, shining eyes and laughing lips. It was well—laughter, beauty and happiness are as one—and color—ah, they knew the soft, pretty tones that blend—it was all here. And the music, the rhythm of it all, the swaying bodies, the swinging flower petals. Here was Mirth and Music and Laughter and Love—Love of youth and happiness—but then, it was May and Maytime—the magic of the word!

How quickly it was over! The lights were twinkling out one by one. Tomorrow there would be but a memory, and a hope of spring and another May.

A year later—

"Another May" is here! The date for the May Ball is fixed. Before us is a vision—a wonder vision. Festoons of wild roses cover the walls and run over trellises. Vases of roses are on the tables. Above, a rainbow of delicate hues reaching from light to light. Even here are the roses. In the alcove at the lower end of the hall are potted plants and masses of flowers. With the porch furniture, we might well believe we are out-of-doors.

**OH! YOU HALLOWE'EN PARTY!**

Oct. 30, 1920, was the date,
The Gym. was the place,
Hallowe'en the occasion,
Pop-corn Balls the "eats".

First we all made ourselves beautiful, adorning our faces with masks and draping our bodies in strange garments. We saw deformed women, clowns, witches, ghosts and yes, we saw an old lady hobbling along and her face was the face of a duck. We think it was Steve Brown, and her loving mate was Sandy.

The witches' magic broth brought many a laugh—Jimmie, the Bolshevik, was blown to bits and was reincarnated a model citizen. We all recognized Buck as the tramp, and Steve couldn't fool us, as dandified as he was. Lillie, the book-worm, became her ideal Indian girl and Caroline jazzed, in true Indian fashion. We all remember the others—who could forget them?

But my! I've forgotten how funny Jones and Christine looked in their ridiculous old maid and old bach costumes. But the old witch with a few turns and stirs of the magic broth soon remedied all that, and—presto! A beautiful wedding, with a group of our prettiest girls in rainbow colors, and a flower-girl and a blushing bride, 'n everything. Cassy and Annabelle gave us the impression that they were in the habit of going through the wedding march every morning as a constitutional, and, which is more, enjoying it.

We'd heard of midgets lots of times, but this time we saw them. And dance? Could they be human? It was whispered that they were only Mary Thompson and Gertrude Shorey in disguise.

Yes! We sure had a good time. Everything was properly "spooky", and shivery, too.

## SPRING THOUGHTS.

By Elizabeth Cutts.

MARCH.

A strange new thrill in the air at dawn.
  A gladness that fills us with sweet unrest.
Breezes foretelling of birds to be born,
  Of glad mating birds and the new-builded nest.
    nest.
What is the meaning of this happy thrill?
The thrill and the gladness and songs are just
The gay little song is in each tinkling rill,
  And the secret just sings through the new-
    budded trees.
Our query is answered in Heaven's new blue arch.
  The thrill and the gladness and songs are just
    March.

## SPRING MADNESS.

Have you ever had that feeling in the spring?
That feeling that comes stealing in the spring?
Some say that it's spring madness,
But I know it's just sheer gladness,
A rapture that's half sadness for the wonder of
  the spring.

Why turn away from study in the spring?
Why tramp though roads are muddy in the spring?
Oh, we want to see the wonder
Of the beauty that is under
The dull earth and bursts like thunder on our
  senses in the spring.

## WHITE BIRCHES.

Bare white birches, like gaunt ghosts,
Stand in a weird row,
Sway in a grotesque dance,
A blue March sky above,
The dull brown earth below.
The wind whistles through the stark limbs,
Asking unceasingly the question, "Why? why?
  why?"
O, white birches, with your eternal wisdom,
Answer the world-old query.
I who am petty,
Afraid of the problems of life,
I, too, would be a white birch,
Moved only by the impulse of the wind,
Staid, serene—a gaunt white ghost.

# ORGANIZATIONS

**THE YOUNG WOMEN'S CHRISTIAN ASSOCIATION.**

CABINET OFFICERS.

| | Senior | Junior |
|---|---|---|
| President, | Doris Emerson | Mary Thompson |
| Vice-President, | Florence Leach | Melissa Twitchell |
| Secretary, | Margaret Rice | Thelma Gray |
| Treasurer, | Marion Simpson | Doris Eugley |
| Finance Committee, | Edith Clough | Evelyn Hedges |
| Association Committee, | Ethelyn Upton | Olive Acres |
| Social Service Committee, | Sarah Stearns | Justille Locrey |
| Social Committee, | Helen Knowles | Hazel Mitchell |
| World Fellowship Committee, | Pauline Stuart | Lillian Merrill |
| Program Committee, | Irene Abbott | Doris Cole |

PERMANENT MEMBERSHIP COMMITTEE.

Alumni—Dorothy Lemond, Mary Robie
Faculty—Gertrude Stone, Mary Hastings

The Young Women's Christian Association aims to create among the students of the school an atmosphere that will foster the spirit of the gospel. In the weekly prayer meetings, the aim is not only to become more intimately acquainted with the life and teachings of Christ, but to provide a normal, healthy outlet for expression of the religious side of the individual.

Who has not been benefited in some way by the Y. W. C. A.? Who has not felt its influence in the cultivation of friendship based upon loyalty to high ideals for individuals and for the school ?

The Association has been interested in the suffering children of Europe and has contributed to the Hoover Fund for their relief. The problem of Americanization, too, has been a source of interest. Although there is no opportunity to work directly, the Association has aided the Italian Mission in Portland and Foreign Missions from time to time. Through the Heart and Hand Society it has contributed to the welfare of some of our needy children.

The social side has not been neglected. Very enjoyable entertainments have been given during the year by the organization. "Everyone welcome and a good time for all" has been the keynote of the social activities. The midyear Y. W. C. A. sale and entertainment was a success both socially and financially. It placed in the treasury over a hundred dollars. The program for the entertainment was as follows:

PART I.

March ..... Normal School Orchestra
Three Maids of Lee ..... Misses Hannaford, Cressey, Smith
Dance of the Midgets ..... Misses Mary Thompson and Gertrude Shorey
Spirits So Fair ..... Miss Sylvia Stackpole
Uncle Ted's Salad Experience ..... Miss Eleanor Brown
Aunt Shaw's Pet Jug ..... Miss Esther Wyllie
The Low-Backed Car ..... Miss Emily Parsons
Ouet—The Infernal Chase ..... Misses Caroline Cutts and Alice Washburn

PART II.

THE COURTSHIP OF MILES STANDISH

Prologue and Epilogue ..... Miss Walsh

Characters.

Miles Standish ..... Joan Cosgrove
John Alden ..... Melissa Twitchell
Priscilla ..... Leonore Fraser
Dame Hadley ..... June Norcross

Dance between Scenes I and II—An Indian Dance

Dances following Play

Minuet ..... Misses Haney, Kneeland, Cole, Gray, Cressey and Bates
Every Little Girl Loves to Dance .....Misses Knowles, Orr, Philbrook, O'Connor, Hannaford and Robbins

## STUDENT GOVERNMENT ASSOCIATION.

Our Creed: To think right, to speak right, to do right; to live up to a government of the pupils, by the pupils, for the pupils. Such are the ideals of service. Let service be our aim.

The members of the Association feel that they have been able to realize a growth along these lines through the helpful support of Jessie Louise Keene, Dean of Women.

The officers for the year:

| | First Term | Second Term | Third Term |
|---|---|---|---|
| President, | Irene Abbott | Sylvia Stackpole | Joan Cosgrove |
| Vice-President, | Helen Knowles | Rena Weymouth | Margart Philbrook |
| Secretary, | Edith Choate | Melissa Twitchell | Emily Brown |
| | Marian Simpson | Helen Anderson | Evelyn Clark |
| | Eleanor Brown | Evelyn Hedges | Erma Reed |
| | Mary Emery | Marian Gorham | Caroline Cutts |
| | Mildred Davenport | Audrey Wyman | Anne Hayes |
| | Esther Wakefield | Sarah Stearns | Alice Boothby |
| | Avice Haney | Thelma Gray | Doris Pugsley |
| | Laura Bridgeman | Mildred Fossett | Alice Pennell |
| | Justille Locrey | Doris Eugley | Ida Abrahamson |

## MANDOLIN CLUB AND ORCHESTRA.

**Mandolin Club.**

Emily Louise Parsons, Director

Laura Bridgman
Clarissa Brown
Velma Goodwin
Bernice Hayes
Louise Holden
Marion Lamb
Hope Porter
Alice Washburn

Caroline Cutts, Accompanist

**Orchestra.**

Laura Bridgman
Clarissa Brown
Stephen Brown
Lillie Emery
Clayton Fossett
Leon Genthner
Bernice Hayes
Marion Packard
Hope Porter
Sylvia Stackpole
Alice Washburn
Louis Woodward

## GLEE CLUB.

Emily Louise Parsons, Director

Martha Bates
Christine Bibber
Eleanor Brown
Mary Browne
Joan Cosgrove
Ruth Cressey
Caroline Cutts
Thelma Gray
Carrie Hannaford
Louise Holden
Helen Knowles
Marion Lamb
Florence Leach
Margaret Lee
Doris Pugsley
Louise Robbins
Georgia Robertson
Gertrude Shorey
Muriel Smith
Sylvia Stackpole
Pauline Thurston
Elizabeth Cutts

Beryl Kneeland, Pianist

Doris Emerson
Elizabeth Feury
Ruth Morrill
Adeline Moulton
Hope Porter
Mildred Tozier
Ethelyn Upton
Frieda Wasson
Marjory Whitney

## WENYONTTE CLUB.

Joan Cosgrove, President
Margaret Philbrook, Vice-President
Leonore Fraser, Secretary
Mildred Fossett, Treasurer

Beryl Kneeland, Helen Knowles, Esther Wakefield, Executive Committee

**HALLIDAY CLUB.**

Doris Emerson, President — Lewena Hill, Secretary
Gladys Bean, Vice-President — Sarah Stearns, Treasurer
Esther Wyllie, Caroline Cutts, Louise Holden, Executive Committee

**TRES DECEM CLUB.**

Audrey Wyman, President — Ethelyn Upton, Secretary
Ila Wilson, Vice-President — Mary Abbott, Treasurer
Ruth Morrell, Irene Abbott, Bernice Woodward, Executive Committee

**EL SEIS SENORES CLUB.**

Stephen Brown, President
Ralph Stevens, Vice-President
Marion Lamb, Secretary
Ralph Stevens, Treasurer
Ralph Stevens, Leon Genthner, Marion Packard, Executive Committee

## THE GORHAM ATHLETIC ASSOCIATION.

OFFICERS.

Marion Lamb ..... President
Margaret Lee ..... Vice-President
Mary Thompson ..... Secretary
Esther Pinkham ..... Treasurer

The Athletic Association has certainly done its part in carrying on the activities during the year. Let results prove the truth of this statement.

GAMES OF GORHAM NORMAL GIRLS.

Gorham 19, Greeley Institute 8; at Greeley.
Gorham 71, Nasson Institute 2; at Gorham.
Gorham 22, Bridgton Academy 16; at Bridgton.
Gorham 58, Brunswick High 7; at Gorham.
Gorham 42, N. H. State College 15; at Gorham.

The G. N. S. girls have shown remarkable skill this season. Although they have played very few games, the results are of the right kind. Every girl has shown good judgment and great skill. The more victories the more fame, and the team has been recognized by many. The squad thanks Coach Clark for her good training and amount of patience. We all wish the squad of '22 every success possible.

## VARSITY OF 1920-1921.

**Girls Who Won Their "G".**

| | |
|---|---|
| Joan Cosgrove, c | Doris Pugsley, f |
| Mary Thompson, c | Margaret Philbrook, f |
| Annabel O'Connor, sc | Esther Wakefield, g |
| Helen Knowles, sc | Anne Kilfoil, g |
| Leonore Fraser, f | Margaret Rice, g |
| Margaret Lee, f | Dorothy Ellis, g |
| Hazel Mitchell, f | Marion Lamb* |

* Miss Lamb received her letter as president of the Gorham Normal Athletic Association.

## INTERCLASS TEAMS.

**Girls Who Won Their Numerals.**

| Juniors | Seniors |
|---|---|
| Christine Bibber | Elizabeth Cutts |
| Bernice Hayes | Mildred Davenport |
| Lilly Emery | Vera Doherty |
| Marian Gorham | Hope Porter |
| Alice Hartnett | Thena Allen |
| Melissa Twitchell | Esther Wyllie |
| Justille Lockrey | Louise Holden |
| Thelma Gray | Marion Lamb |
| Ida Abrahamson | |

GORHAM NORMAL SCHOOL BOYS' GAMES.

Gorham 3, Parsonsfield Sem. 15; at Parsonsfield.
Gorham 30, Parsonsfield Sem. 17; at Gorham.
Gorham 28, Greely Institute 19; at Gorham.
Gorham 20, Sanford High 15; at Sanford.
Gorham 13, So. Portland High 18; at Gorham.
Gorham 4, Greeley Institute 5; at Greeley.
Gorham 19, Westbrook High 18; at Gorham.
Gorham 21, Freeport High 13; at Gorham.
Gorham 25, Sanford High 32; at Gorham.
Gorham 5, Freeport High 21; at Freeport.
Gorham 12, Westbrook High 50; at Westbrook.
Gorham 19, Gorham High 24; at Gorham High.
Gorham 29, Brunswick High 20; at Gorham.
Gorham 17, Westbrook Seminary 39; at Gorham.
Gorham 28, Gorham High 13; at Gorham High.
Gorham 20, Oak Grove Seminary 24; at Gorham.
Gorham 30, Brunswick High 27; at Brunswick.

GORHAM NORMAL SCHOOL BOYS' BASKET BALL.

| *Name.* | *Goals from floor.* | *Goals from fouls.* | *Total points.* | *No. Games played in.* | *Position played.* |
|---|---|---|---|---|---|
| Carstensen | 37 | 28 | 102 | 17 | Forward Center |
| Fossett | 32 | 24 | 88 | 16 | Forward |
| Bush | 38 | 0 | 76 | 17 | Guard |
| Stevens | 8 | 1 | 17 | 5 | Forward Guard |
| Brown | 7 | 2 | 16 | 10 | Forward |
| Packard | 7 | 0 | 14 | 6 | Center |
| Chase | 3 | 1 | 7 | 5 | Forward |
| Davenport | 2 | 0 | 4 | 17 | Guard |
| Jones | 0 | 0 | 0 | 6 | Guard |
| Weymouth | 0 | 0 | 0 | 2 | Guard |

324 Total points for 17 games.

**Gorham Normal School vs. Sanford High at Sanford, January 7, 1921.**

In one of the most exciting games of the season the G. N. S. boys trimmed Sanford High on the Sanford floor, by the close score of 20 to 15.

Sanford started the scoring and succeeded in netting fine goals and one foul the first half. The Normal boys were slow in getting started, one goal by Carstensen, two by Bush and one by Packard being their total for the first half. The score at the end of the first half was 11 to 8, favor Sanford.

In the second half Gorham came back strong. Score was soon tied and by the best of passing and shooting, the Normal boys were soon in the lead. Sanford scored one bsaket as the final whistle blew, leaving Gorham ahead by five points.

The excellent defensive work of Carstensen and Davenport destroyed the success of Sanford's passing, while the good work of Bush and Fossett on the offensive was due largely to the help of Brown and Packard in keeping them supplied with the ball.

Lineup:

| Gorham Normal. | Sanford High. |
|---|---|
| Fossett, lf, | lf, Wiggin |
| Carstensen, rf, c, | rf, Russell |
| Packard, c, | c, H. Sturgeon |
| Bush, rg. | rg, McFarland |
| Davenport, lg, | lg, Pillsbury |
| Brown, rf, | rf, Hough |

Goals from floor: Bush 3, Fossett 3, Brown 1, Carstensen 1, Packard 1, Russell 4, Wiggin 1, McFarland 1.

Goals from fouls: Wiggin 2, McFarland 1, Fossett 2.

Time—Two 20-minute periods.
Referee—Richardson.
Timer—Forbes.
Scorer—Stevens.
Score—G. N. S. 20, Sanford High 15.

**Gorham Normal Boys vs. Westbrook High at Gorham, January 12, 1921.**

In undoubtedly the most exciting and cleanest game at G. N. S. gym., the Gorham Normal boys triumphed over Westbrook High by a single point. Westbrook showed excellent team work the first half and out-scored as well as out-played Gorham. Fossett and Bush each scored a goal and Carstensen a foul during the first period, while Westbrook succeeded in getting twelve points.

Coach O'Brien held an interesting rehearsal with the G. N. S. boys between periods, with the result that Gorham entered the second half with a determination to win. They at once put this into effect by overcoming the seven point lead of Westbrook. The opposing team played well and it was anyone's game until the final whistle blew, leaving Gorham Normal the winner by one point, final score being 19 to 18.

Lineup:

| Gorham Normal. | Westbrook High. |
|---|---|
| Fossett, lf, | lf, Burton |
| Brown, rf, | rf, Sinclair |
| Carstensen, c, | c, Pratt |
| Bush, rg, | rg, Waite |
| Davenport, lg, | lg, Beasley |

Goals from floor: Carstensen 3, Fossett 2, Brown 1, Bush 1, Sinclair 4, Waite 1, Pratt 1, Burton 1.

Goals from fouls: Burton 4, Fossett 4, Carstensen 1.

Time—Two 20-minute periods.
Referee—O'Brien.
Scorer—Weymouth.
Timers—W. E. Russell and Powers.
Score—Gorham 19, Westbrook 18.

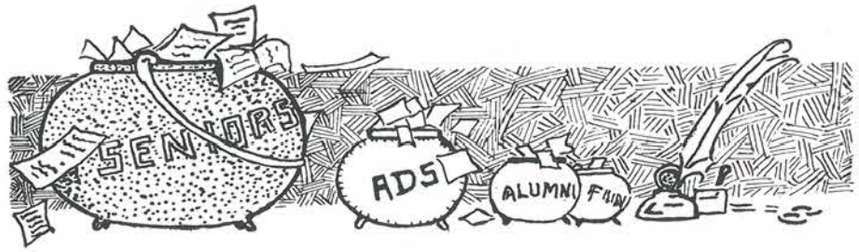


# EDITORIAL BOARD

**BOARD OF EDITORS.**

Editor-in-Chief ..... Mary Browne
Associate Editor ..... Audrey Wyman
Business Manager ..... Clayton Fossett
Assistant Business Manager ..... Vera Doherty
Advertising Manager ..... Hope Porter
Assistant Advertising Manager ..... Frieda Wasson
Alumni Editor ..... Pauline Stuart
Calendar Editor ..... Llewna Hill
Humorous Editor ..... Marion Lamb
Photographic Editor ..... Rena Weymouth
Editor of Organizations ..... Margaret Philbrook
Junior Editor ..... Alice Pennell

# Stuffed Dates

**SEPTEMBER.**

14. Our last day in Paradise.
15. We start to school with many noble resolutions—Get-together party in the Center under the auspices of the Y. W. C. A.
16. Seniors change study hours to enable us to keep these resolutions.
18. Y. W. C. A. reception—Speeches are a feature.
19. First Sunday—Everyone at church.
23. Report of delegates to Camp Maqua.
30. One month over—We find the Juniors are unusully talented.

**OCTOBER.**

1. York County Teachers' Convention—The little yellow attendance card makes its appearance.
2. Convention—No studies—We have an impromptu party in the Gymnasium.
9. G. N. S. reception at Methodist church—We make and renew some town acquaintances.
12. Harvest Supper at Methodist church—We eat—Most much.
20. Breakfast outdoors—5.30 A. M.—How about that fine picture, girls?
25. Louise takes some of the girls autoing—Does anyone know the way to Highland Lake?
27. Harvest Supper at Congregational church—"Gastronomic satiety admonishes us that we have reached the ultimatum of deglution consistent with the code of Aesculapeous."
30. Hallowe'en party given in the Gym. by the House Committee—The pumpkin head wins.

**NOVEMBER.**

11. Armistice Day—Do we have a holiday?—We do not!
19. G. N. S., 3 - Parsonsfield Seminary, 15—Better luck next time, boys!
24. The B. & M. puts on an extra baggage car—We go home for Thanksgiving.
30. Back to school again.

**DECEMBER.**

10. G. N. S., 30 - Parsonsfield Seminary, 17—Sweet revenge!
13. Y. W. C. A. Fair.

"Indian things and candy,
Articles quite handy,
Go to make a little fair
That's voted really dandy."

20. G. N. S. - Greely Institute—We come out on the long end.
21. White Christmas Tree—The faculty gives us a surprise—Tag day, Ears appear for the first time.
23. "General Exodus" at the dormitory—Christmas vacation.

## JANUARY.

6. Books again take a prominent place.
7. G. N. S. - Sanford High—Another good game.
8. "No, Freshie, the seniors haven't all developed stiff necks, they are merely looking for birds."
12. G. N. S., 13 - South Portland High, 18.
15. G. N. S. - Greeley Institute.
29. Faculty tea for the Seniors—How many chimneys on East Hall?

## FEBRUARY.

1. The walking contest begins.
2. Literary clubs are formed.
4. G. N. S. - Freeport High—Rah! Rah! Rah! Gorham!
7. G. N. S., 26 - Sanford High, 21.
11. Basketball—The first of the interclass games (girls) ends in a victory for the Juniors.
12. G. N. S. - Westbrook High—A story too painful to relate.
16. Bridgton cancels—That new disease "canceling" reaches the climax—Patient now expected to recover.
17. Lecture in Assembly Hall by Miss Myra Parker of the State Health Department.
18. G. N. S. (girls) - Nasson—Nasson gets the surprise of her life!
19. The Juniors entertain the Seniors in the Gym.
21. G. N. S. (girls) - Bridgton—The green and white still on top—G. N. S. - Gorham High—The old rivals meet.
22. Supper in costume—George and Martha Washington act as host and hostess.
26. G. N. S. - Brunswick High—Both boys and girls demonstrate that Gorham is right there.

## MARCH.

1. Miss Sarah Webb reads an interesting paper before the Senior Literary Clubs—Subject, "The Nobel Prize."
3. G. N. S., 19 - Westbrook Seminary, 37.
9. G. N. S., 28 - Gorham High, 13—We knew you could do it, boys—Mr. Russell gives us a summary of his trip to Washington and Atlantic City.
11. G. N. S. (girls), 42 - N. H. State, 15—"What's the matter with our girls? They're all right."
12. G. N. S. - Oak Grove Seminary—A jolly get-together in the Center after the game.
14. Dr. Frank Dean Tubbs, of Bates College, lectures on South America.
16. G. N. S., 30 - Brunswick High, 27—The score tells the story.
24. We practice for a stereopticon lecture—"Notice the —— in the background."
25. Ernest A. Carter of Portland gives an exhibition of magic and sleight of hand.
27. The Senior Portland girls organize a club—Object, refreshments.
29. Little white cards appear in the mail—Congratulations are in order.
31. Y. W. C. A. business meeting—Election of officers for coming year.

## APRIL.

1. The Rural Sociology Classes begin their public meetings.
2. Mr. Russell's Sunday School class attend his birthday party—How many questions could you answer?—Gym. exhibition—"Who's the man?"—We hear some fine part-singing by practice school pupils.
3. Polly has a gustory image of her front door—It must be so, Hortense, she said so herself.
5. Little question for today: "How long does it take the day pupils to run down Normal Hill if there is a bull calf after them?"—The last cabinet meeting is held.
8. We hear the result of the walking contest—Rah! Rah! Juniors!—After a longer term than usual we leave for home for our spring vacation.
20. Vacation over, we start out on the last lap of our year's work—Another diamond appears in the Senior Class. Can this be catching?—The day pupils mourn the passing of a friend:

    "That old cracked mirror,
    That dust-laden mirror,
    'Twas not all we wished for,
    But better than none."

21. A brand new mirror appears in the dressing-room—Will wonders never cease?
22. We learn that this is a very dangerous time of year, in fact, the "silly season."
23. "Bloomer Party" given by Seniors to Juniors—the winners of the walking contest.
24. Time changes—The day pupils feel that they must arise before the break of dawn.
25. Miss Hoyt and Miss Berner of the Y. W. C. A. arrive—Social hour in the Center to meet Miss Hoyt and Miss Berner.
26. Rehearsals for the class play begin.
28. Mrs. Rose Morgan, of New York, lectures on "Songs that will live."
30. The day pupils take their first official bird walk.

## MAY.

7. The long-looked-for May dance!—No comment necessary.
15. "No, my dear, those persons you see gesturing and muttering to themselves are not insane, they are merely rehearsing for the class play."

20-21. Gorham Day—We entertain some prospective students.

## JUNE.

11. Alumni Day.
12. Baccalaureate Sunday.
16. Class Play—"The Steadfast Princess."
17. Graduation—

    "To thee, dear school,
    We bid farewell."

And now we must leave. The day to which we looked forward has come. How we wish it was yet ahead of us! However, we are grateful for these two years together. They will ever be among the brightest jewels of our memory casket.

# SPARKS

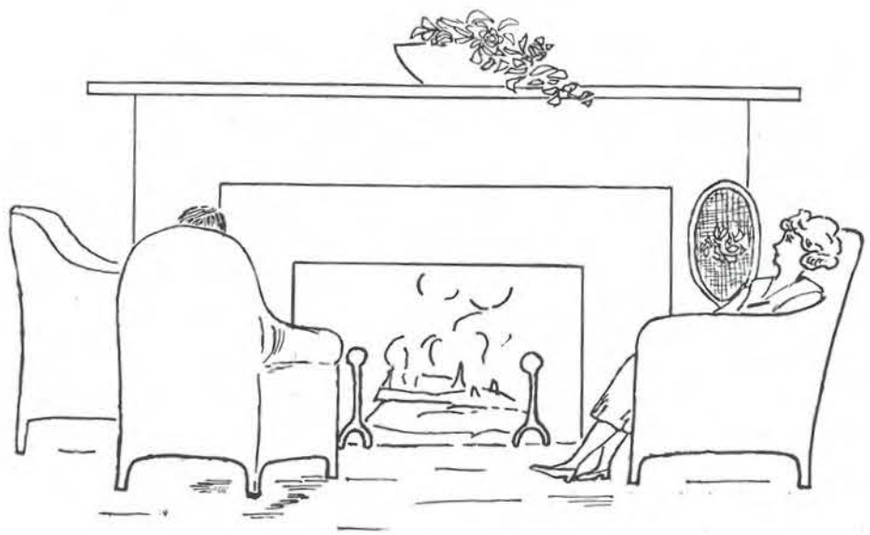

## REFUTATION

With all due apology to writers of free verse—

One day—not long ago—
A young lady
In Gorham Normal
Made the remark
That the Senior Class
Never accomplished anything.
I hereby take it upon myself
To disprove her statement
And prove to the contrary.
I wait for
Inspiration.
"Sing, heavenly Muse!"
First, have we not
After hours of labor
And weeks of despair,
Looked upon the
Consummation of our
Hopes in this our Year Book?
And have we not Risen from our downy
Couches at 5 A. M.
Or thereabouts
To seek our flying
Friends of wood and field?
Have we not, each, yea, every one
Of us, seen at least
Fifty of the same?
Have we not learned,
Like Hiawatha,
To call by name
And recognize them all?
These, the open Sesame
To Conversation!
Do you remember
Polly, Annabel, Bob,
Margaret, Esther, Bill,
Anna and Dot,
And Joan?
Could you forget her
Whom we named captain
Of the Varsity?
Or our boys—look
Upon them—are
We not entitled to much
Credit as molders
Of manners and morals
Of such as they?
Yea, have not members
Of our class striven faithfully
And given every moment
That could be spared
To such a worthy
Cause?
And who can say
That we have not
Maintained the dignity
Of upper classmen,
Showing all due
Courtesy to those
Beneath us, both
Nominally and intellectually,
Treating them unpatronizingly,
Not flaunting our
Natural Superiority
Before them,
Laughing at their
Childish pranks
And overlooking their
Careless, yea, indifferent,
Manner toward their
Sovereign lords,
The Seniors.

### Around the World with the Seniors.

Miss R.—"What grows along the banks of the Amazon?"
Answer expected—"Dense forests."
Answer received—"Alligators."

---

"The hot climate of South America makes the natives sleepy, and beds are needed even for the railroads."—Bright Senior's paragraph.

---

Miss R.—"What custom did the Portuguese and Spanish bring to South America?"
Polly—"They brought their shoes wrapped in pink tissue paper."

---

Direction in Geography—"Let us look in the Appendix to see how South America may develop her interior."

---

### Woody (Would He?)

Would Mr. Russell scold and call
At pictures pasted on the wall?
Woody?

If physics quizzes all were passed,
Would Mr. Woodward stand aghast?
Woody?

Of civic virtues, which is best?
If you asked Woody, would he guess?
Woody?

---

### Echoes from Bird-Hunters.

Miss A.—"The girls said there was a whole flock of jonquils (juncos) out by the recitation building."
And then she couldn't understand why they all laughed!

---

Miss K.—"Isn't he a darling!"
Miss L.—"You can see him swell with your eyes!"

---

Beryl (Coming in from bird walk, her shoes scratched and muddy)—"I'm tired."
Mary (innocently)—"Why, Beryl, where have you been?"
Beryl—"I tramped where there were bushes."

---

### The Cry of the Gorham Girls.

Oh, I want a man, and such as he is,
I'll take him quick if he has a "Liz"—
Oh, I want a man, be he short or tall,
Be he rich or poor, or naught at all—
Oh, I want a man, the very worst way,
To dance with me on the seventh of May!

---

### Topics of the Day Simplified.

Mr. W.—"How are presidents elected?"
Bright Junior—"By the electro college."—Shades of Edison!

---

From the examination papers—
Question—"Who is Mary Garden?"
Answer—"The name of a talcum powder."

Question—"What do we mean by Black and Tans?"
Answer—"We mean negroes and Japanese."
Answer—"A species of dog."

---

Mr. W.—"What is the most important industry in our country?"
Miss G.—"Match-making."

---

DANGER SIGNS ALONG THE GORHAM HIGHWAY.

Let not brilliantly colored middies be donned daily, lest the color-scheme of the school in general be disastrously affected.

Let said middies be removed at night when the tannery whistle blows and an evening gown be donned, lest said middies attract the general attention, thus turning the peaceful current of thought from its proper course.

Let the pie, served triumphantly, be most carefully and seriously observed with regard to the precise angle at which it lies. If this direction is followed accurately, the date of the arrival of one's past and future mail will be known.

Let waitresses bringing in said pie be absolutely neutral and impartial. Students should have no cause to blame waitresses if fate decrees that one's letters are few and far between.

Let not more than three students walk abreast on the sidewalks, lest traffic come to a standstill and serious complications arise, since the town does not provide a traffic policeman.

Let students walk with slow and measured tread through the various corridors of East and Robie Halls, lest one miss the room she intends to visit because of blurred vision.

Let young ladies, while entertaining callers in various reception rooms of said halls, leave doors open for purposes of ventilation.

Let students passing by said doors, thoughtfully, yet withal resolutely, turn their faces in the opposite direction, lest gentleman callers become confused at sight of so many beautiful faces.

Let not students weighing more than 100 lbs. stroll on the annex roof, lest said roof cave in, thus unnecessarily exposing the inhabitants of Liniment Alley to the wind, rain and other elementary conditions.

Let bird-hunters refrain from shouting, leaping and running while in pursuit, lest the little feathery creatures migrate.

Let not the students speak in loud and conspicuous tones outside the campus and in traveling, lest vocal cords be injured, thus rendering one unable to cheer when occasion calls.

Let not onions and such savory vegetables be cooked in the rooms, lest students on the same floor start home at once, thus depopulating the Normal School.

Let not students express their emotions during recitations by manipulation of fountain pens, lest the ink be deposited on floor or desk, thus wasting it unnecessarily.

Let all waitresses walk slowly into the dining-room, lest the various delectable dishes be deposited in unexpected places at unexpected times.

*The Last Word.*

We, the experienced Seniors, knowing these rules by tradition only and recognizing them as fundamental to the welfare of the Gorham Normal School, have printed them in the hope that all who read will obey with accuracy and cheerfulmindedness.

---

SENIOR SPROUTS.

Reading questions on beans—"Do you all find beans in your pod?"
Teacher—"Hold bean pod to light and tell me what you see traveling through it."
Bright pupil—"Beans."

---

BEANS ON NORMAL HILL.

Baked beans—Wednesdays and Saturdays.
P. Bean.
G. Bean.
Has Beens.
Pole Beans—planted last year.
Bush Bean.
Inner bein'.
Normal bein'.
Physical bein'.
Spiritual bein'.

---

SHOP NOTES.

100% subscription for the GREEN AND WHITE from the Industrial Arts department.
Rah! Rah! Rah!

---

Mr. Cilley had been telling the Juniors of his trip to Michigan to attend summer school. He said it was a hard trip to take alone.
Inquisitive pupil—"Couldn't you pick up somebody?"

---

Mr. Cilley (Explaining to Mr. Brown why he made a curved back for the arm-chair)—"Well, you'd want it curved if you had to sit up half the night!"
Does Mr. Cilley have to correct papers *every* night so late?

---

FAVORITE SAYINGS.

I. Among the teachers:
Miss Stone remarks in tones profound,
"A square, you know, cannot be round."

Miss Halliday has oft been caught
Remarking, "Have you all that thought?"

Miss Parson's favorite words are these,
"All eyes upon the baton, please!"

"Not a lesson plan, girls, just a few ideas,"
In Miss Ryan's room one often hears.

Be it black-capped chickadee or starling,
Miss Keene exclaims, "What a little darling!"

II. Among the students:
Miss Wyllis is of these words fond:
"I know, at home"——"then, too"—and on.

Miss Moulton says in tones quite soft,
"Well, I should think"—and then she's off.

Miss Abbott's fond of her home, too:
"At home, that's what we used to do."

Miss Wasson raises oft this cry,
"Well, really, I do not see why.—"

At the shrine of this word Mr. Stevens fell;
He always begins like this: "Er-er-well!"
L. H., '21.

---

MODERN SCIENCE.

(As demonstrated by the Junior class.)
Mr. W. (to Miss N., a miss with red hair)—"Is the table luminous or illuminated?"
No answer.
Mr. W.—"Well, look at Miss Orr; she sits next you."
Miss N.—"As she sits next to *me*, she must be illuminated."
Mr. W.—"We'll take objects farther away from Miss Norcross if she feels that way about it."

---

A Junior's definition of noise—"Something that breaks suddenly and crashes on the ear."

---

Miss P. (a blonde) in Chemistry class—"Borax is used to bleach hair, isn't it?"
Mr. W.—"Why, I never heard about that, but probably you know."
Miss P. (flushing)—"Yes, it is; that is, I don't know from experience, I mean."

---

Mr. W.—"Give the properties of the diamond."
Miss Cragin—"I don't know, except it's like glass."
Mr. W.—"You may think differently some day."

---

Miss Bates—"Use sour milk and soda to make cakes rise."
Mr. W.—"Well, you haven't had much experience in housekeeping."

---

I've been asked to write a poem,
Or anything funny or wise—
But I've had no inspiration
From brooks or from blue skies.

But of course I'll try my best
For our good old G. N. S.
My talent is still unrecognized—
I surely must needs confess.

In my studies I'm a shining star,
Illumined far and near;
Don't mention it to the teachers—
They'd disagree, I fear.
—Typical Junior.

A FEW BONES.

The class was discussing ways of carrying diseases, e. g., ringworm, which is carried through the air by wind.
Student—"Then if one person in a congregation had ringworm and the wind blew, everybody would catch it?"

---

Direction from Instructor—"For reference, see Martin's 'Human Body' in the library."

---

Teacher—"Why can we not live wholly on a milk diet?"
Student—"Because if we do not use our teeth they will become absent."

---

Miss C.—"Why are the germs of tuberculosis called tubercle bacilli?"
Student—"Because they affect the tubes."

---

Miss C.—"How do you feel after eating a cake of chocolate?"
Bright Senior—"I feel like eating another."

---

A NAMELESS TALE.

"We went to the Shore(y) and thought to Walk(er) along a Brown ribbon road. However, it was blocked by a Stone. Pausing, we saw a Lamb, which we decided to follow. It led us straight to a (Cos)grove, where we heard a peculiar Russell in the trees. We ran back, and immediately decided to go home by train. As we were Thurst(on)y, we had the Porter bring us a Beveridge. Arriving home, we lay down on the Davenport before going to hear the Parson(s), a Keen(e) man, speak."

---

WAS IT MENTAL TELEPATHY?

In psychology, the students were asked to speak every thought which came to them.
Miss K. (out of mental chaos)—"Bushy."

---

NEW USE FOR WASTE PAPER.

Mr. B., in Applied Design, looked rather perplexedly at the scraps of pink crepe paper scattered on the floor around his chair.
Miss P. — "Well, Mr. Bush, what's the trouble?"
Mr. B.—"I was just thinking it's too bad to waste all this paper. We might cut it up smaller and make confetti for Leon and Mary."

---

SENSATIONAL CIVICS.

Mr. W.—"With what does the tenth article of the peace treaty deal?"
Miss A.—"Woman suffrage."

Mr. W.—"The health commissioner is obliged to devote his entire time to his duties."
Miss P.—"Why, doesn't he have his evenings off?"

---

When you've looked all day in vain for the one letter,
When your pocket-book is very, very flat;
When you broke a rule, although you knew much better,
And with an upset can of Sterno burned your mat;
When half a dozen quizzes come tomorrow,
And they serve some of that famous mutton stew—
Then I ask you, man to man, and maid to maiden,
Can you blame a Gorham girl for feeling blue?

---

PINE NEEDLES.

In rural sociology the class was asked to write a list of things necessary to have in the school-room to serve hot lunches.
From Miss H.'s list—"An asbestos mat to wipe your feet on."

---

Miss P. (in Household Management class)—"Is rain water good for washing hair?"
Miss J.—"Yes."
Miss P.—"I know a lot of girls who won't wash their hair unless they do it in rain-water."
Miss J.—"What do they do in between times?"

---

Miss Halliday called the attention of the class to the age of Hamlet, who was thirty years old.
Miss D. (a little later)—"He must be some character—only thirteen years old."

---

Miss M.—"When was leap-year?"
Mr. W.—"I'm sorry, Miss Moulton, but it's too late now."

---

Miss A. (in cooking class, stirring something in a large pan on the stove)—"I'm trying to dye, but don't know as I shall be successful."

---

Miss B. (reading in Lit.)—"Joyce Kilmer was an ardent Catholic. His one ambition was to serve Massachusetts (mass).

---

Girl in laundry—"I washed two whole hours this morning."
Visitor—"I wondered why the sun shone so brightly."

Literature students were discussing "Paradise Lost." They came to the passage—"Better to reign in Hell than to serve in Heaven."
Miss H.—"How many agree?"
And Johnny alone raised her hand. She must have been dreaming when the passage was read.

---

Miss G. (in C3 Geometry)—"A vertical line runs parallel with your body."
Mr. W.—"That might be if you were standing up, but what if you were lying down?"

---

Miss E. (teaching poem about kindness to birds)—"What shouldn't we do?"
Miss Hill—"We shouldn't snitch their eggs."

---

WHO'S WHO.

Who wanders 'round with a bored air,
Is short and hath marcel-waved hair?
And sleepeth in his chorus chair?
Steve Brown.

Who doth her lessons not, but fakes,
And frequently is making breaks,—
But never, never makes mistakes?
Hope Porter.

Who takes a baton in her hand,
And waves it 'round to beat the band,
While we sing something really grand?
Miss Parsons.

Who poseth as a 'ristocrat,
And wears a striking derby hat,
Who's really much more lean than fat?
Cy Packard.

Who makes us laugh 'most every day.
Rolleth her eyes in every way,
And argues everything you say?
Fritz Wasson.

---

A NEW MENU.

Miss W. (coming from recitation building to dorm.)—"What do we have for dinner today? Do you know, Thena?"
Miss A.—"Er-er-observation-and—!"

---

SOCIAL ETHICS.

May we have lights in our rooms after 10.15?
Yes, if you don't use them.

---

Miss Keene (dictating rules of etiquette to the Juniors)—"It is a good plan to rise when anyone enters your room."
In Miss T.'s notebook — "Rise when collars enter your room."

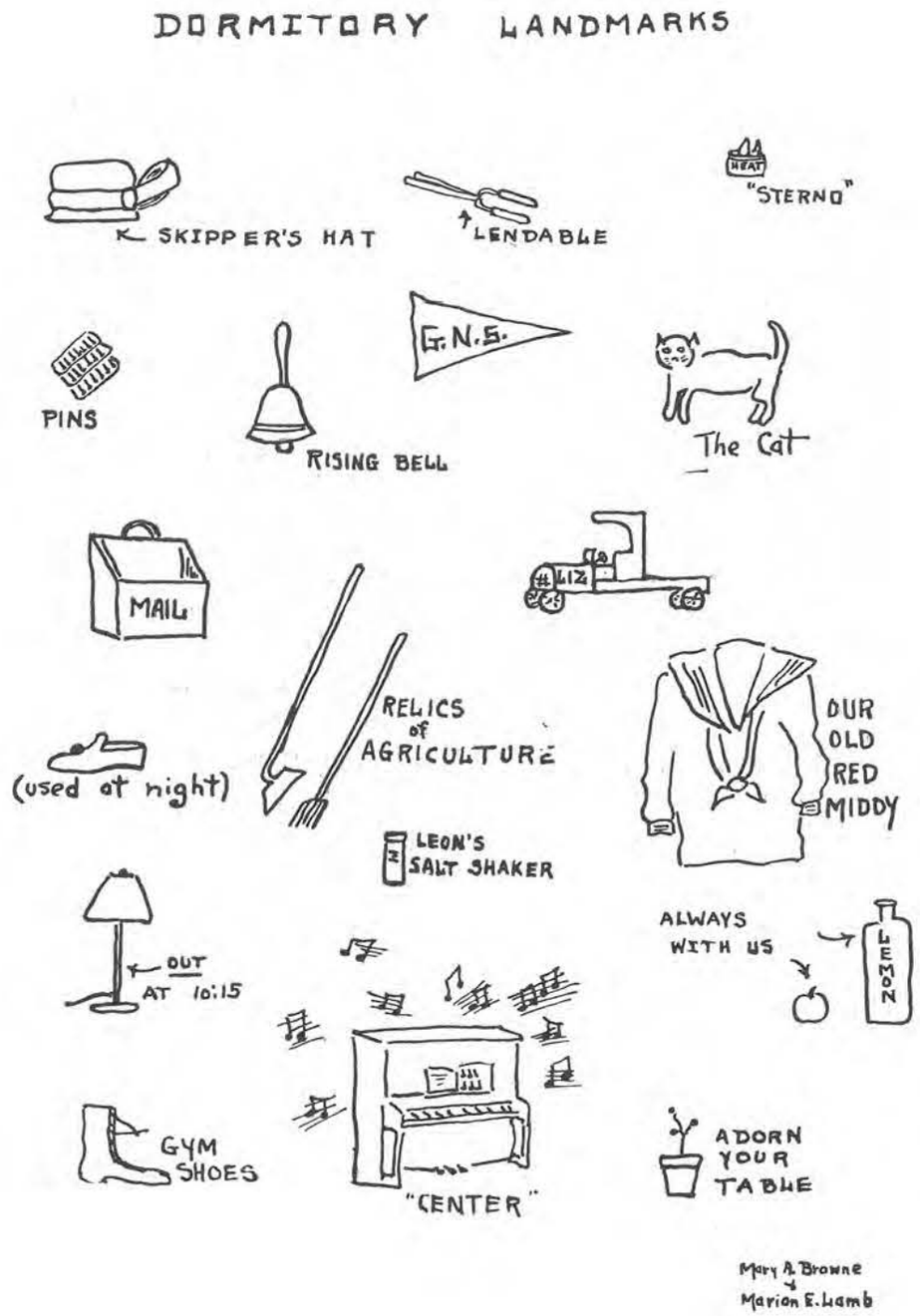

THE A. B. C. OF G. N. S.
(A vocal exercise.)

**A** is for apples avariciously advertising abnormal appetites

**B** is for buxom basket-ball belles barbarously beating bedraggled besiegers.

**C** is for calamity causing cancellations concerning contemplated contests.

**D** is for dainty Dorothy distributing desired delivery disintegrated downstreet.

**E** is for engagements enrapturedly entrapping enterprising escorts.

**F** is for faculty ferociously forbidding flights from fire-escape for fear further feeblemindedness flourish.

**G** is for good Gorham girls gracefully guiding glad gallants gymward.

**H** is for heroic humans hopelessly habituating heater, hoping heat happen hereafter.

**I** is for Indian-Clubs illustrating incomprehensibly insane intentions in inmates.

**J** is for jocular janitor journeying joyously jangling jingles.

**K** is for kitchen kat, karefully kissed, kausing kontinued kaptivity.

**L** is for lolly-pops laboriously lapped, leaving loving longing latent.

**M** is for middies making merry maidens maintain mighty manner.

**N** is for needless notation nettling nerves, necessitating neuralgia.

**O** is for oranges, oat-meal, object-lesson or other ostentatious offices.

**P** is for permissions pleadingly petitioned per pupil.

**Q** is for quiet-hours quickly quarantining quenchless quadrupeds.

**R** is for rising-bell, rigorously repelling requested relapse.

**S** is for S. S. S., signifying Six Solemn Saints or Six Sunny Seniors sanctimoniously secretive.

**T** is for Terror timorously tinkling tiny thoughts to terrify the timorous tenderfoot.

**U** is for uncertain undergraduates under unbroken umbrella.

**V** is for virgins viewing voraciously vaporous vitamines (veal, vegetables, vanilla).

**W** is for warbling waitresses weakly washing wornout wardrobe wondering when weather will waver.

**X** is for Xylophone.

**Y** is for youths yearning yonder.

**Z** is for Zero.




## To the Graduates of Gorham Normal School

When we came to Portland sixteen years ago, you were all little girls, now you are grown-up young ladies. Time does move along, doesn't it?

**We Have Grown too**

**Our Store is fully developed**

As in 1905 we were pleased to serve your mothers; we are now prepared to be helpful to you when it pleases you.

*With congratulations and very best wishes*

**Porteous, Mitchell & Braun Co.**
**Portland, Maine**

Compliments of
**Geo. S. Burnell**

Compliments of
**Carswell, the Druggist**
"Where you get that good Ice Cream"

**"Education is a better safe guard of liberty than a standing army".**

Compliments of
**El Seis Senores Club**

Rah! Rah! Rah! for the
GREEN *and* WHITE

Just Hatched by Fashion's Incubator a New Spring Instep-Strap Pump, in tan calfskin, gray suede, brown suede and black kid.

Equally attractive are the new models in Oxfords and Boots we are featuring for Spring.

**Dean Brothers**
MONUMENT SQUARE

## A Psalm of Coal

When you "solve the burning question", you achieve a worthy goal
Whether curing indigestion or supplying fuel coal.—
So you'll find us up and doing with an effort up-to-date
When your empty bin you're viewing, buy "Old Lehigh"-simply great!
Buy the brand we specialize in, good "Old Lehigh" safe and right
Buy the brand we're advertisin, best of all the anthracite!

We have had many Normal School orders including the Gorham Normal---and have found our coal to have given perfect satisfaction.

Thousands of homes in Portland and vicinity use our coal

Our "Old Company's Lehigh"

has been mined from the same vein for the last fifty years. It is one of the hardest anthracites and burns longest.

For steam and forge coal we specialize on "King Philip". Write us for quotations on large or small lots.

PRATT COAL COMPANY

271 MIDDLE ST. Phone 6046 PORTLAND, ME.





Singer
Sewing Machine Co.

Hemstitching and
Picot Edge Work Done at
Moderate Prices

Sewing Machines Repaired
and
Parts for All Makes

Service Is Our Motto

55 OAK ST. PORTLAND, ME.

Compliments of

BARROWS
*The* FLORIST

GORHAM, MAINE

SPECIALISTS
IN
PHOTO FINISHING

*The* Shorey Studio
GORHAM, N. H.

Prompt Attention to Mail Orders
Trial Orders Solicited

Ella M. Rankin
Dry Goods of all Kinds for Men
Women and Children.
Best Quality at Lowest Prices.
Also Fine Line of Millinery at
Moderate Prices
We Solicit Your Patronage
Central Square GORHAM, ME.

*The* Kennedy Studio
HERBERT S. KENNEDY

MAKE YOUR APPOINTMENTS TO MEET
At the Colonial and Eat
A verity of suggestions, relish on every dish
Below the clock on Congress St., the Place can not be missed.
Soups, Stews, Chowders, Steaks, Chops, Lobsters and Fish
602 CONGRESS ST. PORTLAND, ME.
Telephone 7365

## *The Bookstore of Portland*

Books, Fine Stationery, Desk Sets, Tennis and Golf Outfits, Auto Lunch Sets, Vacuum Bottles, Hammocks, Kodaks and Supplies, Developing and Printing, Fountain Pens, Leather Goods, Games and Toys.

**LORING, SHORT & HARMON**

MONUMENT SQUARE, PORTLAND, MAINE

---

UTOPIA YARNS WAISTS
CROCHET COTTON INFANT'S WEAR

Silk---UNDERWEAR---Muslin

**Eaton Company**

POST OFFICE BLOCK

This Store is a Branch of Eaton Company
536 CONGRESS ST. PORTLAND, ME.

---

**Mrs. M. J. Lawless**

IMPORTER OF
*LADIES' HATS*

512 Congress St. Portland, Me.

---

*Get the Name in Your Mind*

*THE NAME IS*

**Springvale National Bank**

*This Bank Pays You for Saving*

---

**S. W. Shackford**

*Fancy Groceries, Confectionery, Fruit, Cigars, Tobacco, Etc.*

GORHAM MAINE

---

**A. C. WARREN**

*GENERAL STORE*

A. C. WARREN, Proprietor

WATERBORO, MAINE

*FALL and WINTER APPLES A SPECIALTY*

*Wholesale and Retail*





Integrity of the people behind a NATIONAL BANK is one of the nations first demands. We are proud of the honorable name behind our bank and of the business ability of our directors all of whom have made a success.

LET US BECOME YOUR BANK

**Sanford NATIONAL Bank**

---

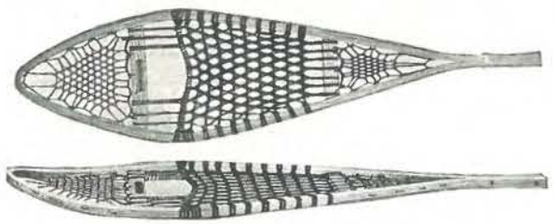

**W. F. TUBBS COMPANY**

MANUFACTURERS OF

Tubb's High-Grade
Snow-Shoes, Skis and Sundries

7 TO 15 TUBBS STREET
NORWAY, MAINE, U. S. A.

Decidedly Smart and Chic Looking Is the Showing of

New Spring Wearing Apparel

Including Coats, Suits, Skirts, Dresses, Blouses, and Millinery of Style and Distinctiveness

Eastman Bros. & Bancroft
488-498 Congress St. Portland, Maine

West End Shoe Store
GEO. F. KAVANOUGH

Foot Wear Gents Furnishings

Near Union Station Portland, Maine
Established 1889

Compliments of

Frank E. Robbins
DRUGGIST

931a Congress St. Portland, Maine

CHEMICALS and LABORATORY SUPPLIES

TWO DRUG STORES—ESTABL'D 1841
H.H.HAY SONS
PORTLAND, MAINE.
ALWAYS LOOK FOR THE 3-H QUALITY MARK

DRUG STORE GOODS by PARCEL POST

The Cary Teachers' Agency
PORTLAND, MAINE HARTFORD, CONN.
GEO H. LARRABEE, Manager
514 Congress St., Portland, Maine

J. H. McDonald
DEALER IN
OYSTERS -- CLAMS -- FISH
HOTEL AND RESTAURANT TRADE A SPECIALTY
158 Commercial St. 1-3 Commercial Whf.
Telephone 3378 Portland, Maine

E. F. SOULE CO.
MILLINERY
of
BEST VALUES
534 Congress St. Portland, Me.



*Compliments of*

M. Steinert & Sons Co.

Rines Brothers Co.
*DEPARTMENT STORE*
*of Reliable Merchandise*
*at Reasonable Prices*
529-535 Congress St. Portland, Me.

Miss C. S. Stimson
*CONFECTIONERY*
*LUNCHES*
*ICE CREAM*
GORHAM, MAINE

PIANOS
*and*
VICTROLAS
Cressey & Allen
Portland, Maine

*Commencement Frocks*
*and*
*Summertime Apparel*
*of distinction*
*CHARMING HATS*
*SWEATERS and SPORT SKIRTS*
*SUITS and COATS*
*BLOUSES*
*of Dimity, Organdie, Madras, Georgette and Novelty Fabrics*
J. E. Palmer Co.
PORTLAND, ME.

New England Teachers' Agency
G. W. CRAIGIE, Mgr.
GOOD POSITIONS
and
GOOD SALARIES
NOW
48 Y. M. C. A. Bldg. Portland, Maine

Palmer Shoe Company
*FINE FOOTWEAR*
541 Congress St. Portland, Maine

## The Sporting Goods Store

Base Balls
Tennis Supplies
Basket Balls
Volley Balls
Striking Bags
Foot Balls
Track Supplies
Boxing Gloves
Sweaters
Fishing Tackle

ATHLETIC SUPPLIES FOR SCHOOLS

WRITE US FOR CATALOGUE

THE JAMES BAILEY COMPANY
264 Middle Street Portland, Maine

COMPLIMENTS OF

Printwell Printing Co.
9 Temple Street Portland, Maine

**Oriental De Luxe Restaurant**
26-28 MONUMENT SQUARE
The only Real and Live Restaurant in Portland, Maine. Noonday Luncheon is served from 11 a. m. to 2 p. m.
A-La-Carte Service to midnight
Service Music Popular Prices

N. T. Worthley, Jr.
*OPTOMETRIST*
*and*
*OPTICIAN*
478 1-2 Congress St. Portland, Maine
TELEPHONE 2174 Opp. Preble House

J. E. WARREN
291 St. John Street Portland Maine
Right on your way to Union Station
*DRY and FANCY GOODS*
*UNDERWEAR and HOSIERY*
*STATIONERY*
*TOILET ARTICLES*
COME ONCE COME AGAIN





GIFTS
FOR ALL OCCASIONS
Gold and Platinum Jewelry, Watches, Clocks, Cut Glass, Sterling Silver and Sheffield Wares
J. A. Merrill & Co.
"JEWELERS SINCE 1851"
503 Congress St. Portland, Me.

TRY US FOR
Home Furnishings
From Cellar to Garret
Institution Furnishings of Every Description Also
Oren Hooper's Sons
PORTLAND, MAINE
Free Phone Service Call Us

The Gift Shop
The Most Attractive Store
in
BRIDGTON, MAINE

Margaret A. McGowan Delia A. Coyne
McGowan & Coyne
WOMEN'S *and* MISSES' WEAR
604 Congress St. Portland, Me.

BE SURE AND VISIT OUR
MANICURE
*and*
HAIR-DRESSING DEPT.
SECOND FLOOR
A Complete Head Dressing Service for Women
Also a Children's Barber Shop
J. R. Libby Co.

Maine Tire & Auto Supply Co.
*For*
TIRES *and* ACCESSORIES
Phone 4960 190 State Street
Portland, Maine

WHEN IN NEED OF
Pork, Beans, Lard, Molasses, Flour, K-Oil, Vinegar, Soaps, Teas, Coffees, Extracts, Canned Goods, Smoked Meats and Fish, Patent Medicines, Stationery, Fruits and Confectionery, Call at
W. A. MacPherson's
Easton, Maine