

ANNEXES
TO THE MODERN DEFENSES OF THE COAST OF MAINE
1891 – 1945

Compiled by
Joel W. Eastman

UG
411
M2
E37
1988
v.2
c.2

USM LIBRARIES

UG
411
MZ E39
1988
V.2 c.2

ANNEXES
TO THE MODERN DEFENSES OF THE COAST OF MAINE
1891-1945

Compiled by
Joel W. Eastman

Prepared for
Maine Historic Preservation Commission
Augusta, Maine

October 23, 1988

INTRODUCTION

The following annexes have been compiled to supplement the main report by providing maps of all of the sites and drawings and photographs of representative types of ordnance, batteries and structures. The maps come mainly from the 1938 and 1945 "Annexes to the Harbor Defense Project, Harbor Defenses of Portland." The battery and structure plans come from the records of the Corps of Engineers at the National Archives. The ordnance drawings and photographs come from a variety of publications of the departments of Army, Ordnance and War. The historic photographs of buildings come from the Quartermaster building record forms 117 in the possession of the South Portland-Cape Elizabeth Historic Society and the Cape Elizabeth Town Library. The contemporary photographs were taken by the author.

Sources Utilized

- Department of the Army. Artillery Material and Associated Equipment. Washington, D.C.: U.S. Government Printing Office, 1949.
- War Department, "Annexes to the Harbor Defense Project, Harbor Defenses of Portland, 1938.
- War Department, "Annexes to the Harbor Defense Project, Harbor Defenses of Portland," 1945.
- War Department, Coast Artillery Weapons and Material. Washington, D.C.: U.S. Government Printing Office, 1940.
- War Department, Fundamentals of Artillery Weapons. Washington, D.C.: U.S. Government Printing Office, 1947.
- U.S. Ordnance Department. Ordnance Document, various numbers. Washington, D.C.: U.S. Government Printing Office, various dates.

LIST OF ANNEXES

Introduction

Annex 1--Maps of Forts, Reservations and Locations . . 5

Annex 2--Representative Batteries and Ordnance . . . 45

Annex 3--Plans of Representative Structures . . . 76

Annex 4--Photographs of Representative Structures . . 117

Annex 1--MAPS OF FORTS, RESERVATIONS AND LOCATIONS

Endicott, Taft and Inter-War Periods, 1891-1938

Fort Baldwin, Kennebec River, 1920
Fort Foster, Gerrish Island, 1935
Fort Gorges, Diamond Island Ledge, 1935
Fort Levett, Cushing Island, 1935
Fort Lyon, Cow Island, 1935
Fort McKinley, Great Diamond Island, 1935
 D-1 North Fork
 D-2 Parade Ground
 D-3 North and South Forks
Fort Preble, Spring Point, 1935
Fort Scammel, House Island, 1935
Fort Williams, 1935
Jewells Island, 1935
Long Island, 1919
Peaks Island, 1935

World War II, 1939-1945

Location of Elements, Harbor Defenses of Portland, 1945
Location no. 148 Fort Foster
Location no. 149 Sisters Point
Location no. 150 Seal Head Point
Location no. 151 Cape Neddick
Location no. 152 Bald Head Cliff
Location no. 153 Moody Beach
Location no. 154 Gelaspus Point
Location no. 155 Cape Porpoise
Location no. 156 Fletchers Neck
Location no. 157 Prouts Neck
Location no. 158 Cape Elizabeth
Location no. 159 Trundy Point
Location no. 160 Fort Williams
Location no. 161 Fort Levett
Location no. 162 Fort Preble
Location no. 163 Peak Island
Location no. 164 Fort McKinley
Location no. 165 Fort Lyon
Location no. 166 Long Island
Location no. 166A Great Chebeague Island
Location no. 167 Jewell Island
Location no. 168 Bailey Island
Location no. 169 Small Point
Location no. 170 Fort Baldwin

EDITION OF JAN. 14, 1916.
 REVISIONS: DEC. 7, 1915; APRIL 10, 1920.

SERIAL NUMBER



CONFIDENTIAL

KENNEBEC RIVER, ME.
 FORT BALDWIN
 SABINO HEAD.

ABANDONED

LEGEND.

- 3. OFFICERS QRS.
- 41. HOSPITAL.
- 6. N.C. OFFICERS QRS.
- 81. GUARD HOUSE.
- 12. BOAT HOUSE.
- 13. STABLE.
- 14. WOOD SHED.
- 151. STORE HOUSE.
- 31. ORDNANCE ST. HO.
- 41. HOISTER HOUSE AND CEMENT SHED.
- 80. LIGHT-KEEPER'S HO.
- 81. WOOD SHED.
- 82. OIL HOUSE.

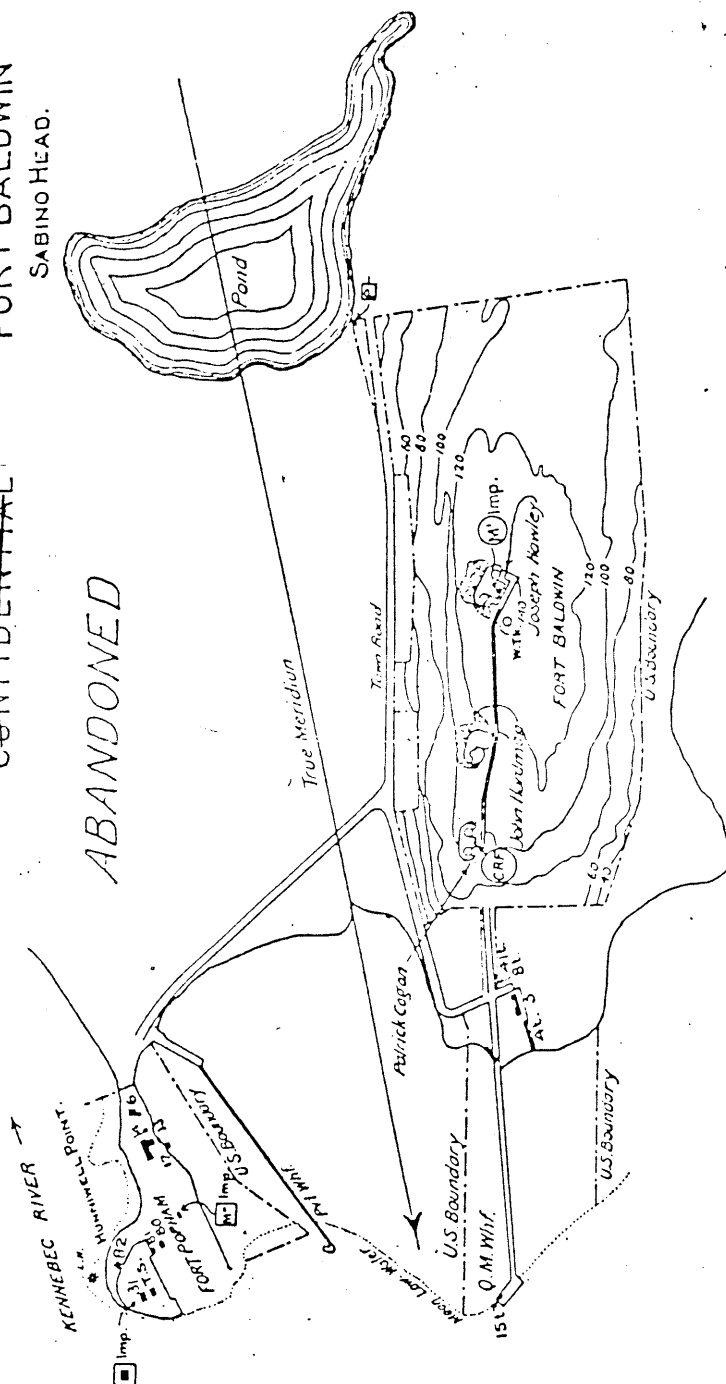

PORTSMOUTH HARBOR, N.H. BATTERIES.
 BOHLEN.....3-10°D18
 CHAPIN.....2-3°P.
FORT FOSTER
 GERRISH ISLAND.



SERIAL NUMBER

EDITION OF JAN 14, 1915.
 REVISIONS: DEC. 7, 1915; MAR. 27, 1916;
 APRIL 10, 1920; FEB. 11, 1921.
 MAY 6, 1929, FEB. 12, 1935

LEGEND.

GRAGE 13
 ENGINEER ST. HO. 41
 WING OFFICERS QRS. 6

Scale of feet.
 100' 0 100' 200' 300' 400' 500' 600' 700'

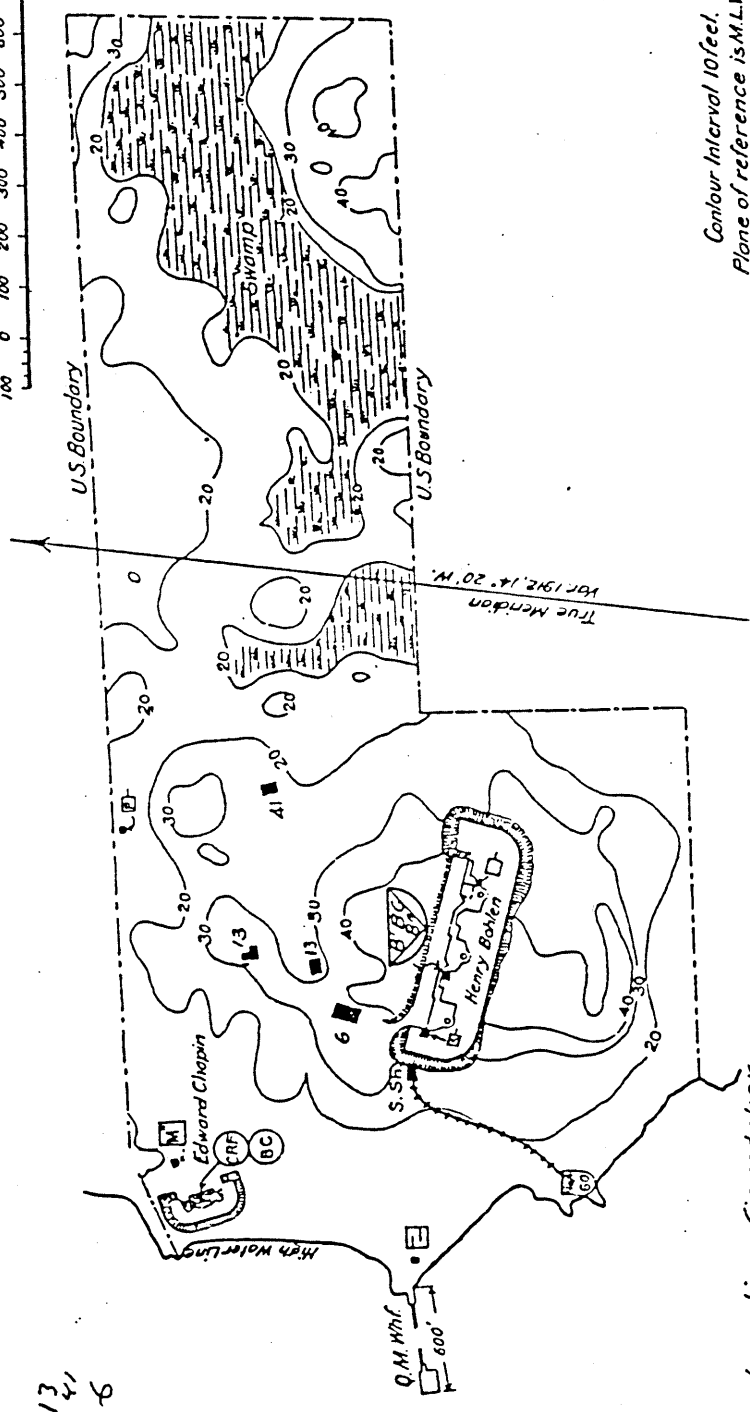

Contour Interval 10 feet.
 Plane of reference is M.L.W.]

[In active - caretaker.

SECRET
188
Army
 Loc 148
Exhibit 107

LEGEND
ENGINEER STHO

EDITION OF JAN 1915
REVISIONS, MAY 6 1925,
FEB 12 1938

SERIAL NUMBER

136

PORTLAND HARBOR, ME
FORT GORGES
DIAMOND ISLAND LEAGE

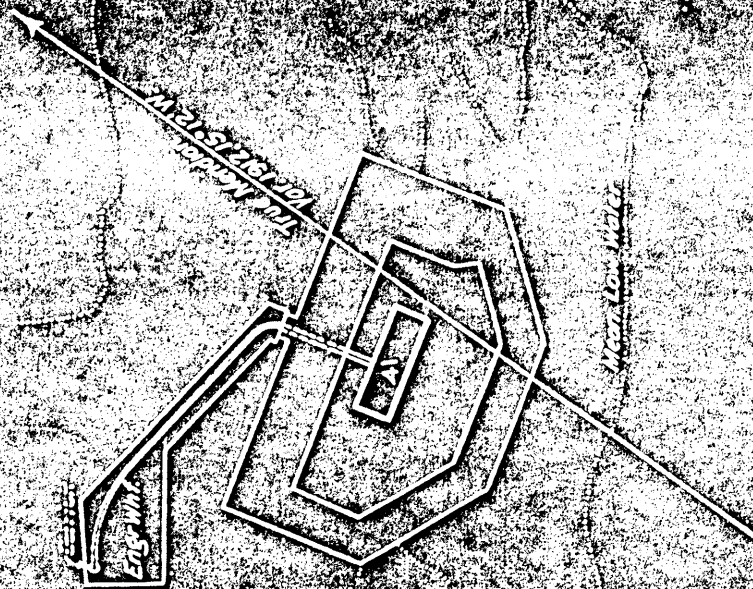

MADE BY - W. C. B. BAKER

LEGEND.

1 ADMINISTRATION BLDG.
2 COMMANDING OFFICERS QRS.
3 OFFICERS QUARTERS.
4 HOSPITAL.
5 HOSPITAL STW'D. ONS.
6 N.C.O. QUARTERS.
7 BARRACKS.

18 DORMITORY.
19 GUARD HOUSE.
20 COAL SHED.
21 WAGON SHED.
22 STABLE.
23 SHED.
24 OIL HOUSE.
25 BAKERY.

26 STOREHOUSE
27 CISTERN.
28 ORDNANCE ST. HO.
29 ENGINEER WELLS.
30 ENGINEER OFFICE.
31 FIRE STATION.

SERIAL NUMBER

PORTLAND HARBOR, ME.
FORT LEVETT
CUSHING ISLAND.

BATTERIES.
BOWDOIN...3-12'Dis
KENDRICK...2-10" -
FERGUSON...2-6" B.P.
DANIELS.....
FOOTE.....2-12 N.D.

A - A.A. Guns 2-3"
One Empl for A.A. Gun

□ or ○ denotes stations
made surplus by
new project.

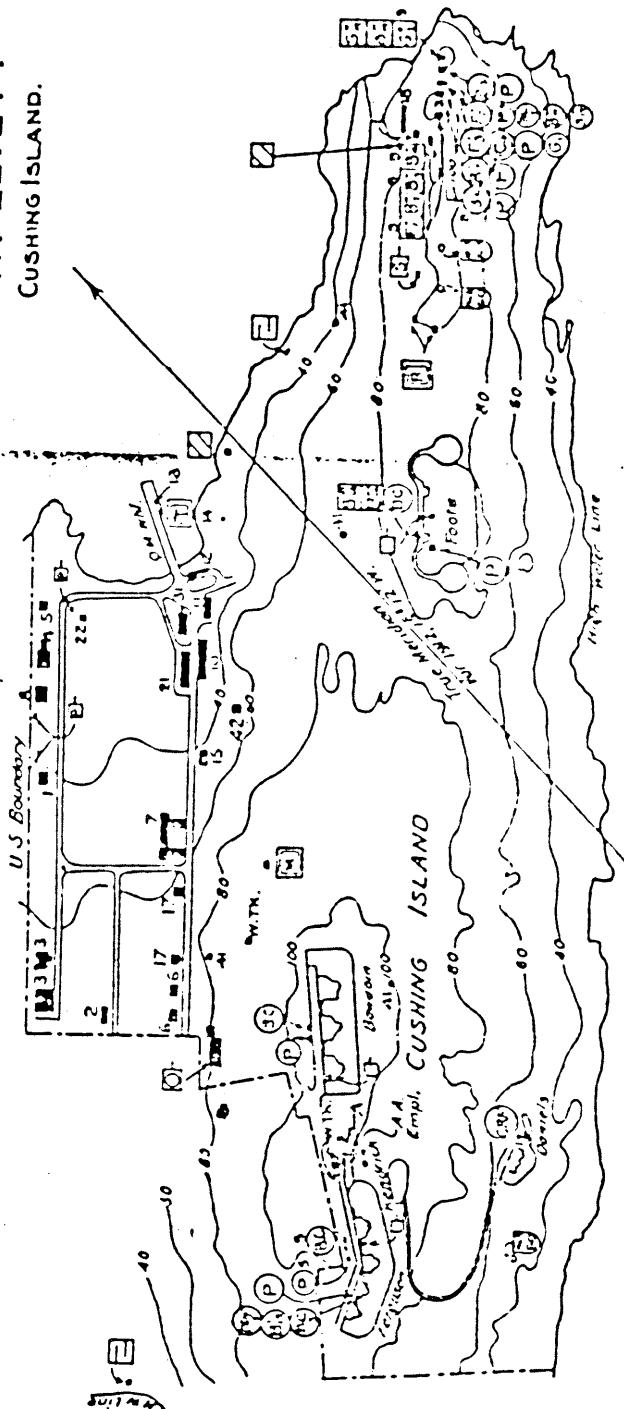

Scale of feet
100 0 500 1000 1500
Contour Interval 20 feet.
The plane of reference is mean low water.

Inactive - caretakers

~~SECRET~~

Exhibit 7-A

LEGEND.
 6 N.C.O. QUARTERS
 10: WOOD SHED

EDITION OF JAN 14, 1915.
 REVISIONS: DEC 7 1915 MAR 27 1916
 APRIL 10 1920 FEB 11 1921 JAN 23 1923
 AUG. 17, 1929, FEB. 12, 1935.

SERIAL NUMBER



PORTLAND HARBOR, ME.
 FORT LYON
 COW ISLAND

BATTERIES.
 BAYARD-----
 ABBOT-----3-3 P.

A. - A.A. Guns 2-3°
 One empl for A.A. Gun

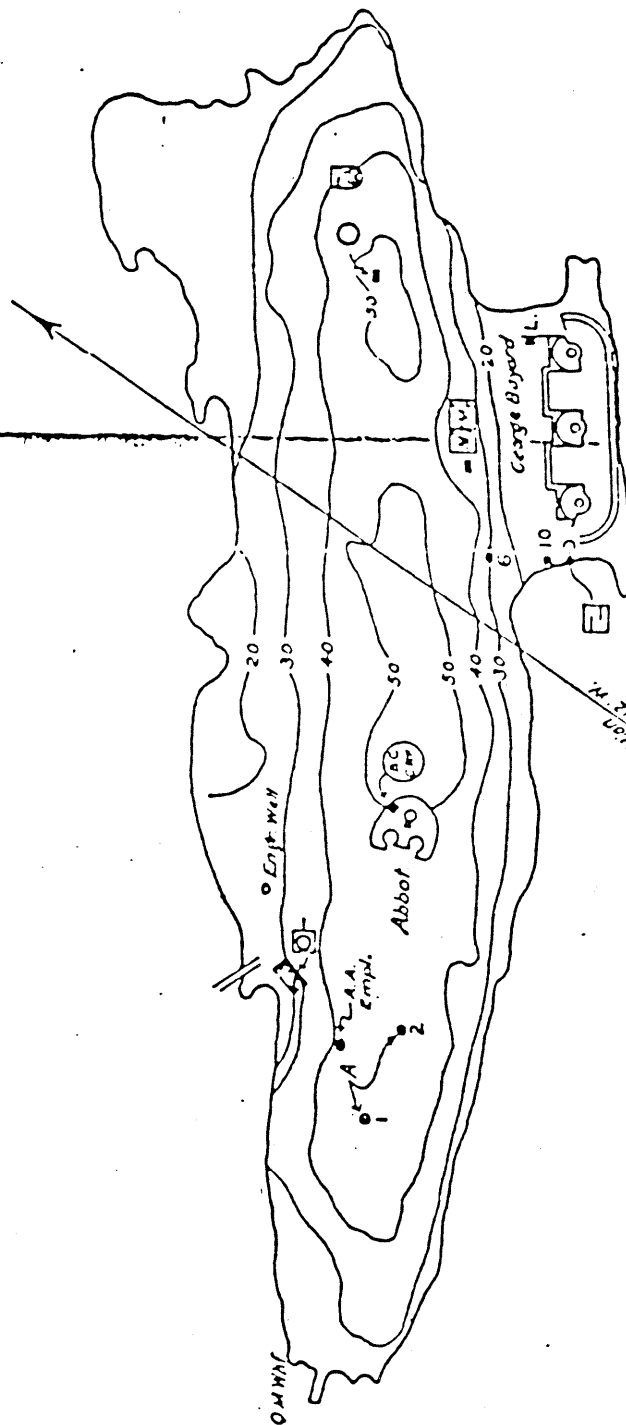

Scale of feet
 100 0 100 200 300 400 500
 hundred

Contour interval 10 feet.
 The plane of reference is M.L.W.

Inactive-Caretaker.

SECRET

Exhibit 5-A

BATTERIES.

NORTH FORK.

INGALLS.....4-12" M
BERRY.....2-12" DI
THOMPSON.....3-8" "
ACKER.....2-6" "
FARRY.....

12 HOI3TER HOUSE.

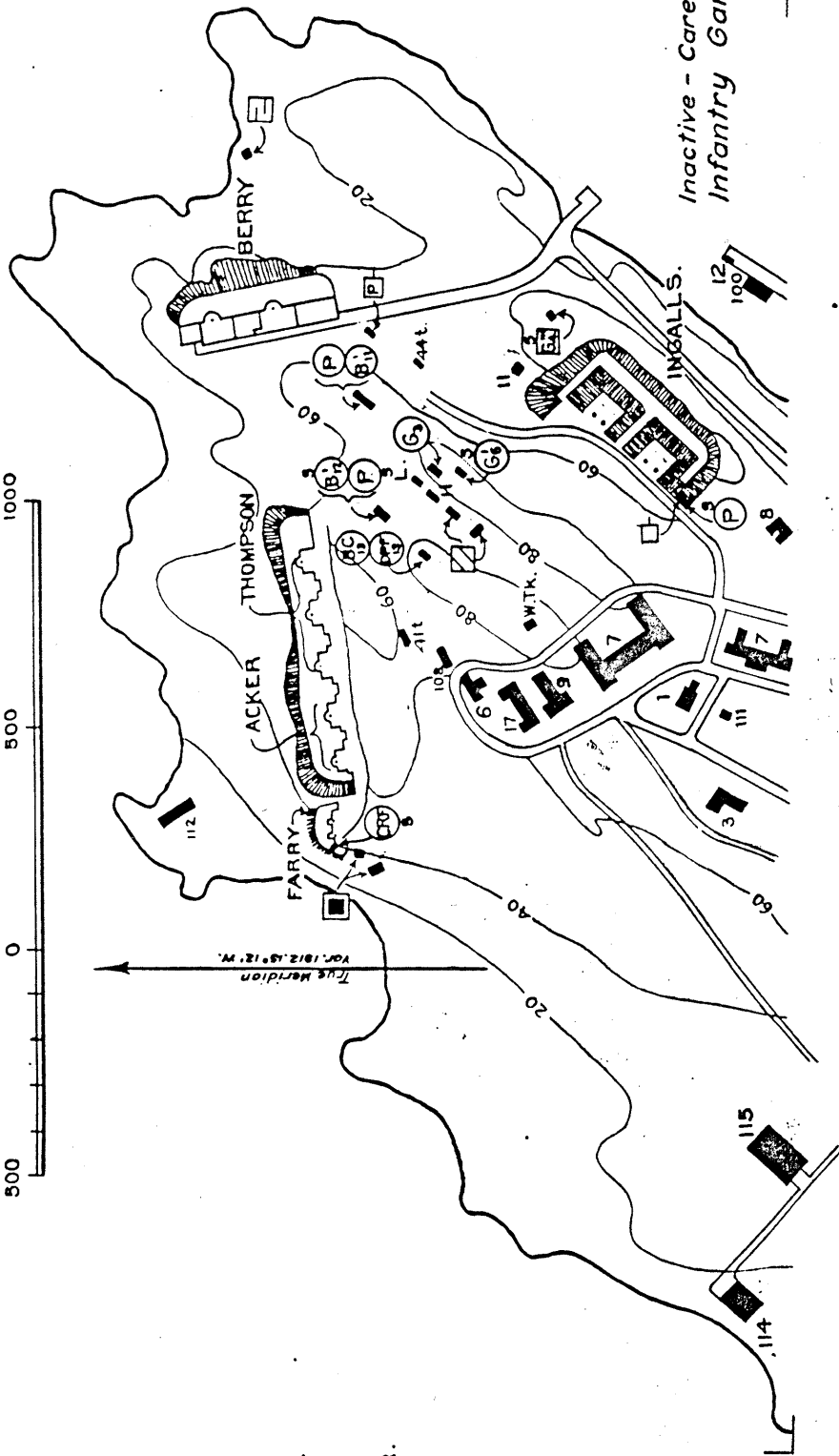

Inactive - Caretakers
Infantry Garrison

Superseded:- by new tracing with
662 B (122 C.A.) 10

LEGEND

- 1 ADMINISTRATION BLDG.
- 2 COMMANDING OFF QRS.
- 3 OFFICERS QUARTERS.
- 4 HOSPITAL.
- 5 110 SPITAL STWC'S QRS.
- 6 NCO QUARTERS.
- 7 BARRACKS.
- 8 GUARD HOUSE.
- 9 ARTILLERY ENGR. & ST. HO.
- 10 HELPERVUR.
- 11 WELL & SHELTER.
- 12 FIREMAN'S QRS.
- 13 CIV. EMPLOYEES QRS.
- 14 WORK SHOP.
- 15 WAGON SHED.
- 16 STABLE.
- 17 OIL HOUSE.
- 18 ICE HOUSE.
- 19 TEAMSTER'S QRS.
- 20 FIRE STATION.
- 21 BAND STAND.
- 22 BAKERY.
- 23 O.M. STOREHOUSE.
- 24 ORDNANCE ST. HO.
- 25 GAS GENERATOR.
- 26 BALLOON HANGAR.
- 27 GARAGE & ST. HO.
- 28 OFFICERS CLUB.
- 29 POST CHAPEL.
- 30 RECREATION BLDG.
- 31 C.M.T.C. MESS *36
- 32 *36 WIN *34
- 33 SCHOOL *78
- 34 *44

EDITION OF OCTOBER 20, 1919.
REVISIONS: APRIL 10, 1920; JAN. 29, 1925;
MAY 6, 1927; FEB. 12, 1935.

SERIAL NUMBER

136

PORTLAND HARBOR, MAINE.

FORT MCKINLEY D-2. GREAT DIAMOND ISLAND.

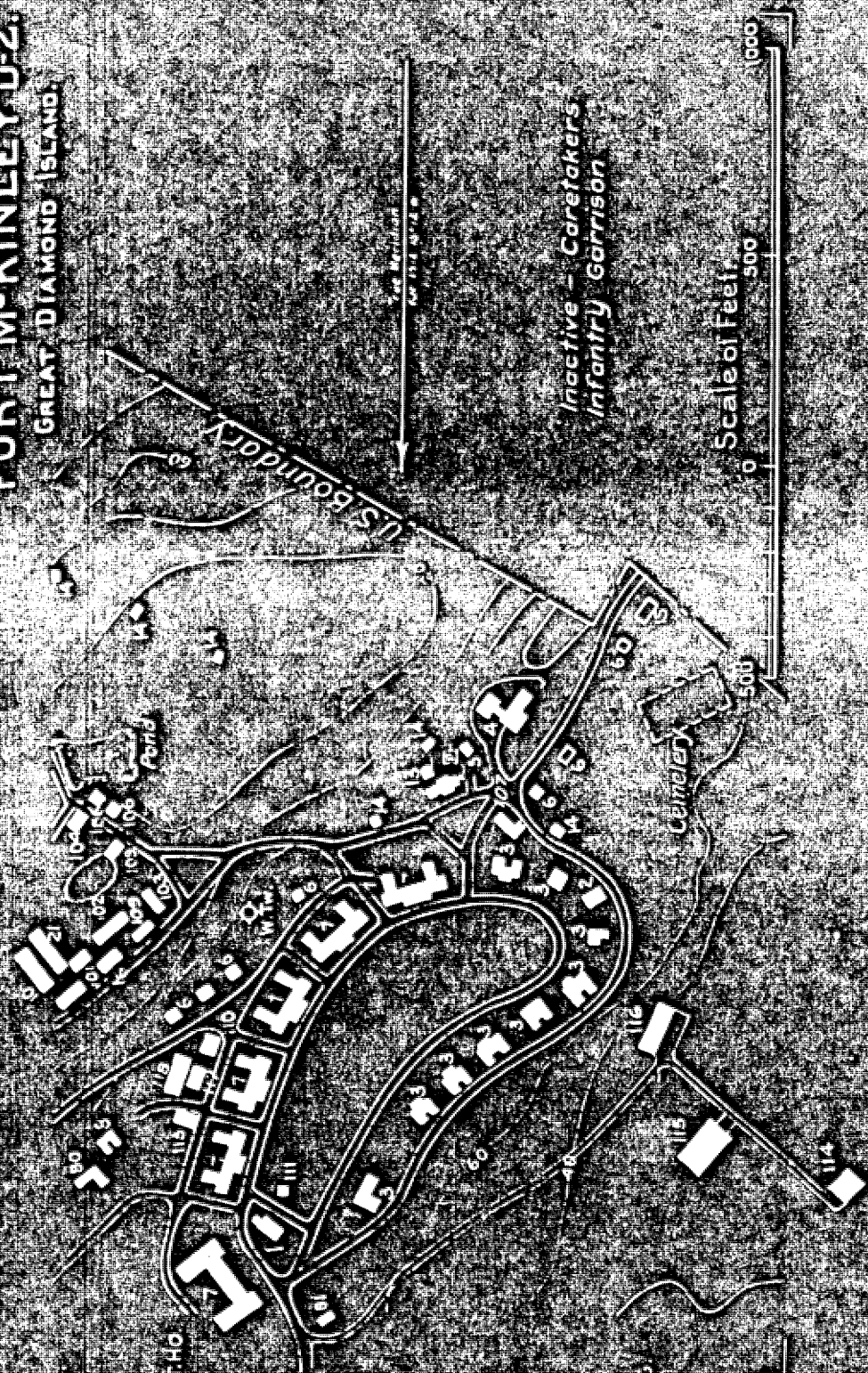

EDITION OF OCTOBER 20, 1919.
REVISIONS: APRIL 10, 1920; FEB. 1, 1921;
JAN. 29, 1925; MAY 6, 1929; FEB. 12, 1935

SERIAL NUMBER

PORTLAND HARBOR, MAINE.
FORT MCKINLEY D-3.
GREAT DIAMOND ISLAND.

Scale of feet.
0 500 500

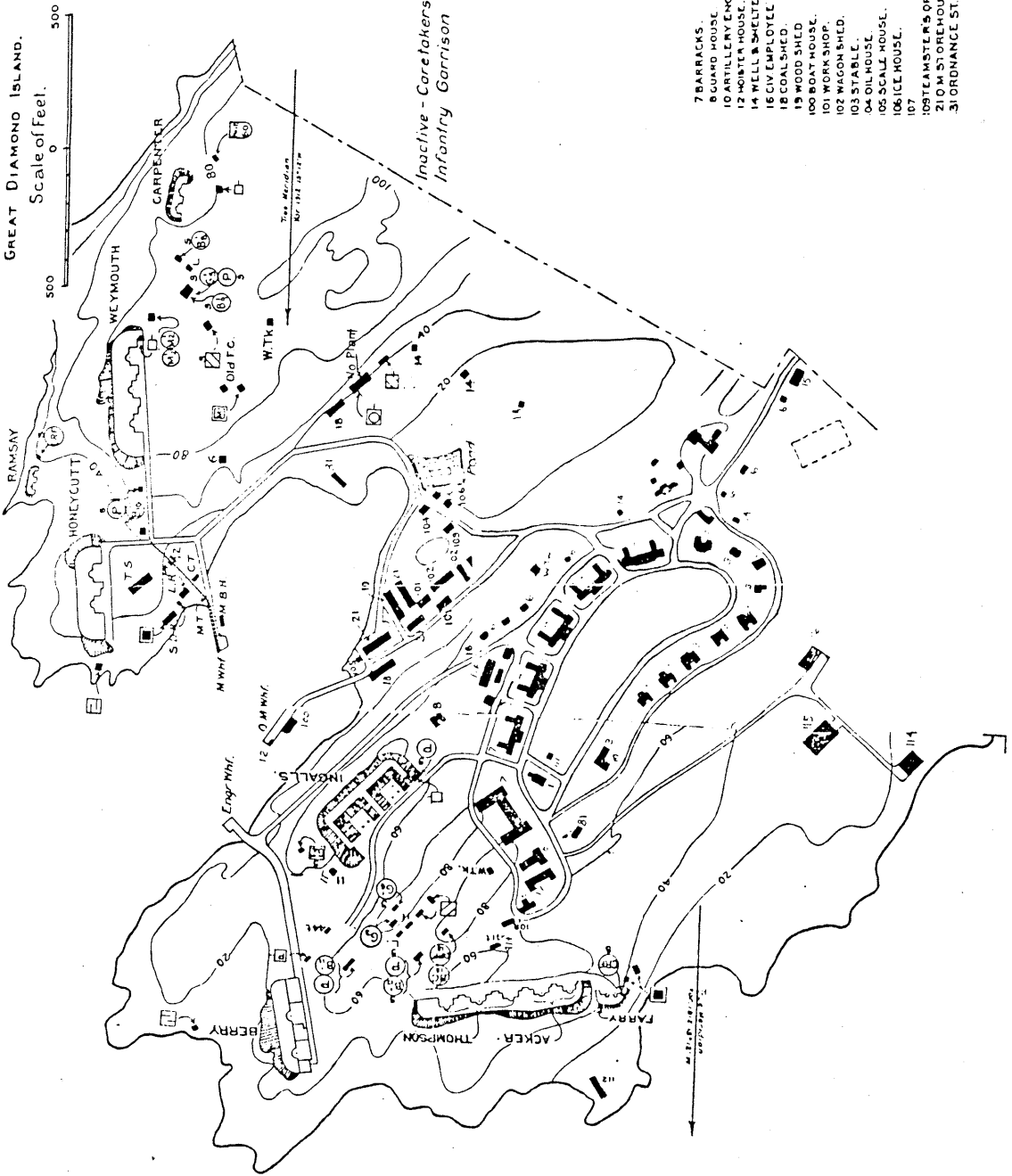

- LEGEND**
- 1 ADMINISTRATION BLDG.
 - 2 OFFICERS QUARTERS.
 - 3 EN C.O. QRS.
 - 4 BARRACKS
 - 5 GUANO HOUSE.
 - 6 POST EXCHANGE.
 - 7 BOWLING ALLEY.
 - 8 BOAT HOUSE.
 - 9 SAW MILL.
 - 10 BAND STAND.
 - 11 TARGET PITS.
 - 12 TEMP. ENG. ST. HO.
 - 13
 - 14 TEMP. BLK. SMITH. SHOP.
 - 15
 - 16 DORMITORY.
 - 17 GAS GENERATOR.
 - 18 BALLOON HANGAR.
 - 19
 - 20 HOISTER HOUSE.

- 21 ADMINISTRATION BLDG.
- 22 COMMANDING OFF. QRS.
- 23 OFFICERS QUARTERS.
- 24
- 25 CENTRAL ST. W. QRS.
- 26
- 27 BARRACKS.
- 28
- 29
- 30
- 31
- 32
- 33
- 34
- 35
- 36
- 37
- 38
- 39
- 40
- 41
- 42
- 43
- 44
- 45
- 46
- 47
- 48
- 49
- 50
- 51
- 52
- 53
- 54
- 55
- 56
- 57
- 58
- 59
- 60
- 61
- 62
- 63
- 64
- 65
- 66
- 67
- 68
- 69
- 70
- 71
- 72
- 73
- 74
- 75
- 76
- 77
- 78
- 79
- 80
- 81
- 82
- 83
- 84
- 85
- 86
- 87
- 88
- 89
- 90
- 91
- 92
- 93
- 94
- 95
- 96
- 97
- 98
- 99
- 100
- 101
- 102
- 103
- 104
- 105
- 106
- 107
- 108
- 109
- 110
- 111
- 112
- 113
- 114
- 115
- 116
- 117
- 118
- 119
- 120
- 121
- 122
- 123
- 124
- 125
- 126
- 127
- 128
- 129
- 130
- 131
- 132
- 133
- 134
- 135
- 136
- 137
- 138
- 139
- 140
- 141
- 142
- 143
- 144
- 145
- 146
- 147
- 148
- 149
- 150
- 151
- 152
- 153
- 154
- 155
- 156
- 157
- 158
- 159
- 160
- 161
- 162
- 163
- 164
- 165
- 166
- 167
- 168
- 169
- 170
- 171
- 172
- 173
- 174
- 175
- 176
- 177
- 178
- 179
- 180
- 181
- 182
- 183
- 184
- 185
- 186
- 187
- 188
- 189
- 190
- 191
- 192
- 193
- 194
- 195
- 196
- 197
- 198
- 199
- 200
- 201
- 202
- 203
- 204
- 205
- 206
- 207
- 208
- 209
- 210
- 211
- 212
- 213
- 214
- 215
- 216
- 217
- 218
- 219
- 220
- 221
- 222
- 223
- 224
- 225
- 226
- 227
- 228
- 229
- 230
- 231
- 232
- 233
- 234
- 235
- 236
- 237
- 238
- 239
- 240
- 241
- 242
- 243
- 244
- 245
- 246
- 247
- 248
- 249
- 250
- 251
- 252
- 253
- 254
- 255
- 256
- 257
- 258
- 259
- 260
- 261
- 262
- 263
- 264
- 265
- 266
- 267
- 268
- 269
- 270
- 271
- 272
- 273
- 274
- 275
- 276
- 277
- 278
- 279
- 280
- 281
- 282
- 283
- 284
- 285
- 286
- 287
- 288
- 289
- 290
- 291
- 292
- 293
- 294
- 295
- 296
- 297
- 298
- 299
- 300
- 301
- 302
- 303
- 304
- 305
- 306
- 307
- 308
- 309
- 310
- 311
- 312
- 313
- 314
- 315
- 316
- 317
- 318
- 319
- 320
- 321
- 322
- 323
- 324
- 325
- 326
- 327
- 328
- 329
- 330
- 331
- 332
- 333
- 334
- 335
- 336
- 337
- 338
- 339
- 340
- 341
- 342
- 343
- 344
- 345
- 346
- 347
- 348
- 349
- 350
- 351
- 352
- 353
- 354
- 355
- 356
- 357
- 358
- 359
- 360
- 361
- 362
- 363
- 364
- 365
- 366
- 367
- 368
- 369
- 370
- 371
- 372
- 373
- 374
- 375
- 376
- 377
- 378
- 379
- 380
- 381
- 382
- 383
- 384
- 385
- 386
- 387
- 388
- 389
- 390
- 391
- 392
- 393
- 394
- 395
- 396
- 397
- 398
- 399
- 400
- 401
- 402
- 403
- 404
- 405
- 406
- 407
- 408
- 409
- 410
- 411
- 412
- 413
- 414
- 415
- 416
- 417
- 418
- 419
- 420
- 421
- 422
- 423
- 424
- 425
- 426
- 427
- 428
- 429
- 430
- 431
- 432
- 433
- 434
- 435
- 436
- 437
- 438
- 439
- 440
- 441
- 442
- 443
- 444
- 445
- 446
- 447
- 448
- 449
- 450
- 451
- 452
- 453
- 454
- 455
- 456
- 457
- 458
- 459
- 460
- 461
- 462
- 463
- 464
- 465
- 466
- 467
- 468
- 469
- 470
- 471
- 472
- 473
- 474
- 475
- 476
- 477
- 478
- 479
- 480
- 481
- 482
- 483
- 484
- 485
- 486
- 487
- 488
- 489
- 490
- 491
- 492
- 493
- 494
- 495
- 496
- 497
- 498
- 499
- 500
- 501
- 502
- 503
- 504
- 505
- 506
- 507
- 508
- 509
- 510
- 511
- 512
- 513
- 514
- 515
- 516
- 517
- 518
- 519
- 520
- 521
- 522
- 523
- 524
- 525
- 526
- 527
- 528
- 529
- 530
- 531
- 532
- 533
- 534
- 535
- 536
- 537
- 538
- 539
- 540
- 541
- 542
- 543
- 544
- 545
- 546
- 547
- 548
- 549
- 550
- 551
- 552
- 553
- 554
- 555
- 556
- 557
- 558
- 559
- 560
- 561
- 562
- 563
- 564
- 565
- 566
- 567
- 568
- 569
- 570
- 571
- 572
- 573
- 574
- 575
- 576
- 577
- 578
- 579
- 580
- 581
- 582
- 583
- 584
- 585
- 586
- 587
- 588
- 589
- 590
- 591
- 592
- 593
- 594
- 595
- 596
- 597
- 598
- 599
- 600
- 601
- 602
- 603
- 604
- 605
- 606
- 607
- 608
- 609
- 610
- 611
- 612
- 613
- 614
- 615
- 616
- 617
- 618
- 619
- 620
- 621
- 622
- 623
- 624
- 625
- 626
- 627
- 628
- 629
- 630
- 631
- 632
- 633
- 634
- 635
- 636
- 637
- 638
- 639
- 640
- 641
- 642
- 643
- 644
- 645
- 646
- 647
- 648
- 649
- 650
- 651
- 652
- 653
- 654
- 655
- 656
- 657
- 658
- 659
- 660
- 661
- 662
- 663
- 664
- 665
- 666
- 667
- 668
- 669
- 670
- 671
- 672
- 673
- 674
- 675
- 676
- 677
- 678
- 679
- 680
- 681
- 682
- 683
- 684
- 685
- 686
- 687
- 688
- 689
- 690
- 691
- 692
- 693
- 694
- 695
- 696
- 697
- 698
- 699
- 700
- 701
- 702
- 703
- 704
- 705
- 706
- 707
- 708
- 709
- 710
- 711
- 712
- 713
- 714
- 715
- 716
- 717
- 718
- 719
- 720
- 721
- 722
- 723
- 724
- 725
- 726
- 727
- 728
- 729
- 730
- 731
- 732
- 733
- 734
- 735
- 736
- 737
- 738
- 739
- 740
- 741
- 742
- 743
- 744
- 745
- 746
- 747
- 748
- 749
- 750
- 751
- 752
- 753
- 754
- 755
- 756
- 757
- 758
- 759
- 760
- 761
- 762
- 763
- 764
- 765
- 766
- 767
- 768
- 769
- 770
- 771
- 772
- 773
- 774
- 775
- 776
- 777
- 778
- 779
- 780
- 781
- 782
- 783
- 784
- 785
- 786
- 787
- 788
- 789
- 790
- 791
- 792
- 793
- 794
- 795
- 796
- 797
- 798
- 799
- 800
- 801
- 802
- 803
- 804
- 805
- 806
- 807
- 808
- 809
- 810
- 811
- 812
- 813
- 814
- 815
- 816
- 817
- 818
- 819
- 820
- 821
- 822
- 823
- 824
- 825
- 826
- 827
- 828
- 829
- 830
- 831
- 832
- 833
- 834
- 835
- 836
- 837
- 838
- 839
- 840
- 841
- 842
- 843
- 844
- 845
- 846
- 847
- 848
- 849
- 850
- 851
- 852
- 853
- 854
- 855
- 856
- 857
- 858
- 859
- 860
- 861
- 862
- 863
- 864
- 865
- 866
- 867
- 868
- 869
- 870
- 871
- 872
- 873
- 874
- 875
- 876
- 877
- 878
- 879
- 880
- 881
- 882
- 883
- 884
- 885
- 886
- 887
- 888
- 889
- 890
- 891
- 892
- 893
- 894
- 895
- 896
- 897
- 898
- 899
- 900
- 901
- 902
- 903
- 904
- 905
- 906
- 907
- 908
- 909
- 910
- 911
- 912
- 913
- 914
- 915
- 916
- 917
- 918
- 919
- 920
- 921
- 922
- 923
- 924
- 925
- 926
- 927
- 928
- 929
- 930
- 931
- 932
- 933
- 934
- 935
- 936
- 937
- 938
- 939
- 940
- 941
- 942
- 943
- 944
- 945
- 946
- 947
- 948
- 949
- 950
- 951
- 952
- 953
- 954
- 955
- 956
- 957
- 958
- 959
- 960
- 961
- 962
- 963
- 964
- 965
- 966
- 967
- 968
- 969
- 970
- 971
- 972
- 973
- 974
- 975
- 976
- 977
- 978
- 979
- 980
- 981
- 982
- 983
- 984
- 985
- 986
- 987
- 988
- 989
- 990
- 991
- 992
- 993
- 994
- 995
- 996
- 997
- 998
- 999
- 1000

- 7 BARRACKS.
- 8 GUANO HOUSE.
- 9 ARTILLERY ENGR.
- 10 WINTER HOUSE.
- 11 WELL & SHELTER.
- 12 CIV. EMPLOYEES QRS.
- 13 WOOD SHED.
- 14 BOAT HOUSE.
- 15 WORK SHOP.
- 16 WAGON SHED.
- 17 STABLE.
- 18 OIL HOUSE.
- 19 TEAMSTER'S QRS.
- 20 STOREHOUSE.
- 21 ORDNANCE ST. HO.

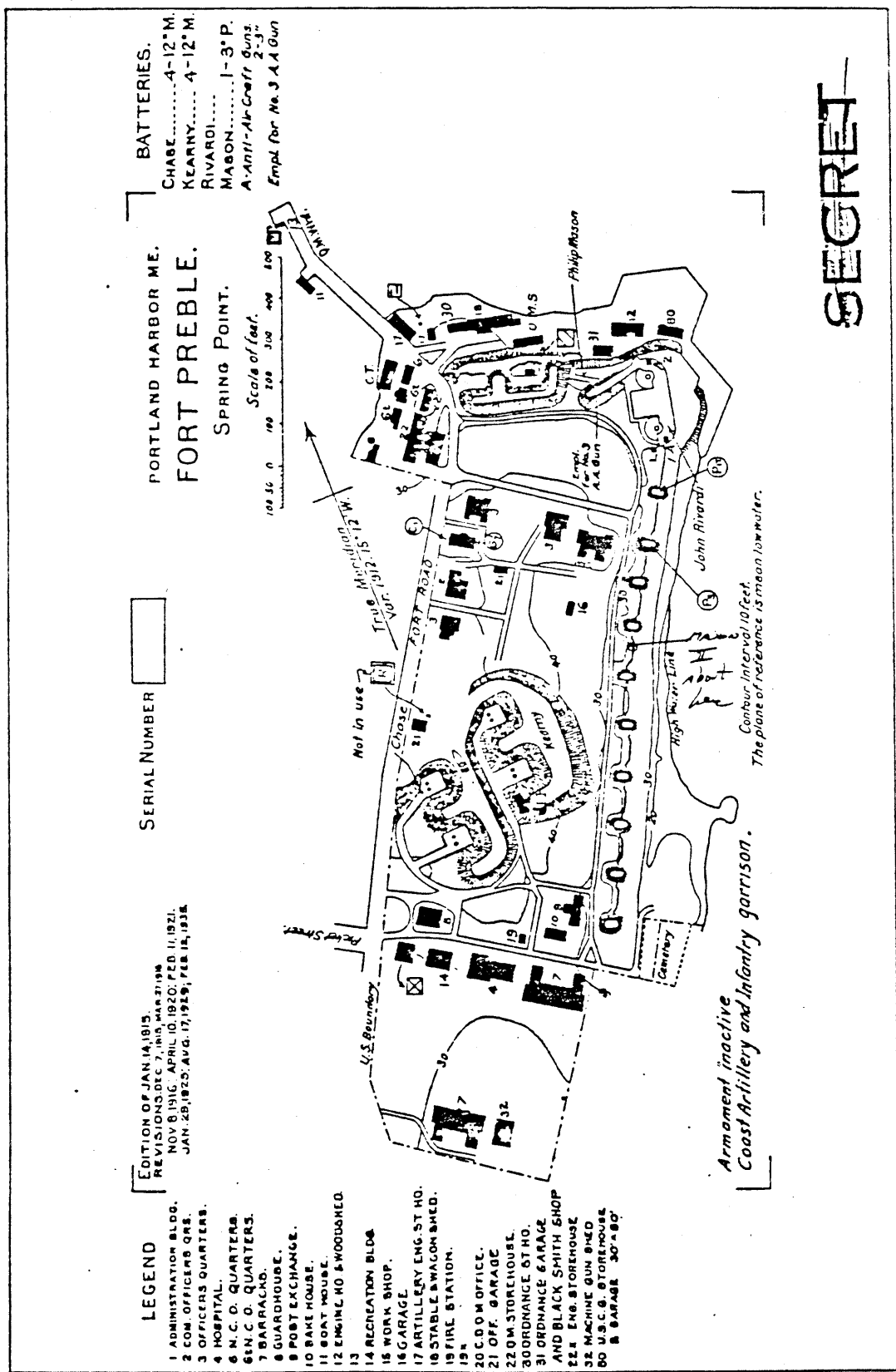

SECRET

Exhibit 9-A

LEGEND

WELL SHELTER (TEMP)

EDITION OF JAN. 12, 1915
REVISIONS: MAR. 2, 1916;
MAY 6, 1929; FEB. 12, 1935

SERIAL NUMBER

136

PORTLAND HARBOR, ME.
FORT SCAMMEL
HOUSE ISLAND

A-3 Anti-Air Craft Gun
(Bases Only)

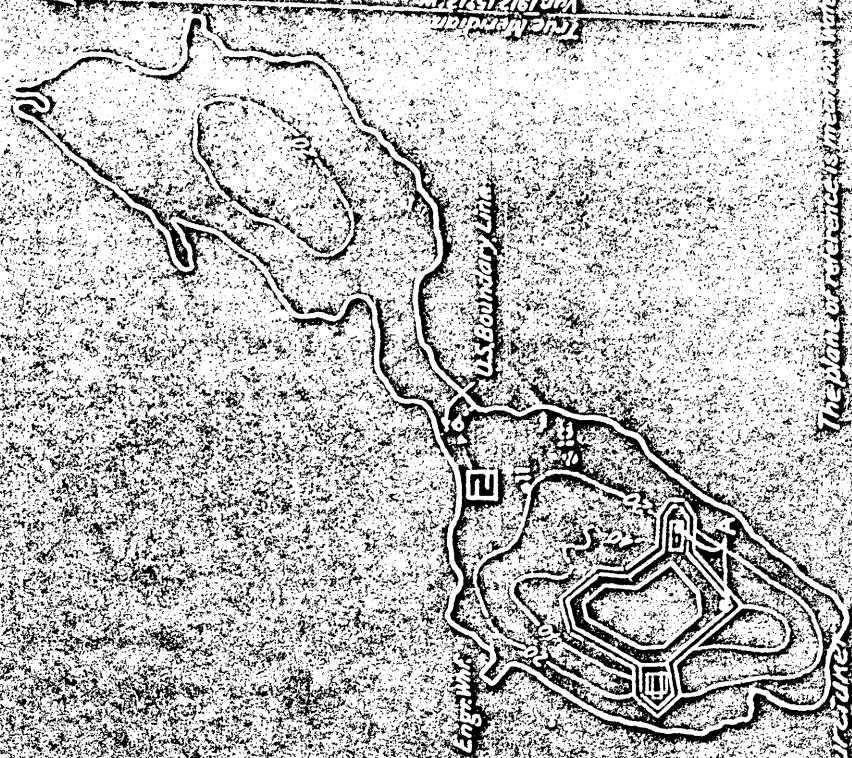

Scale of feet
0 500 1000

Contour Interval 20 feet

The plan of reference is mean low water

Machine - No concure

EDITION OF JAN 14, 1915.
REVISIONS: DEC 7, 1918; MAR 27, 1919;
APRIL 10, 1920; FEB 11, 1921. JAN 28, 1923
AUG. 17, 1929; FEB. 12, 1935.

SERIAL NUMBER

PORTLAND HARBORME,

FORT WILLIAMS

PORTLAND HEAD.

BATTERIES.

BLAIR.....2-12" DIB.
DEHART.....2-10" -
SULLIVAN.....3-10" -
GARESCHKE.....2-6" 2/3
HOBART.....1-4.75
KEYES.....2-3" P.
A-Anti Air Craft Guns 23"
One empl. for No. 3 A.A. Gun

60 MILITIA BT. NO.

81 NO RECREATION BLDG
6 IN C.O. QUARTERS.
NI BALLOON HANGER
112 GARAGE 1ST HO..
02 CCC GARAGE 009
192 = 25.
03 CCC STOREHOUSE
20' x 100.

2 or 3 denotes stations made surplus by new project.

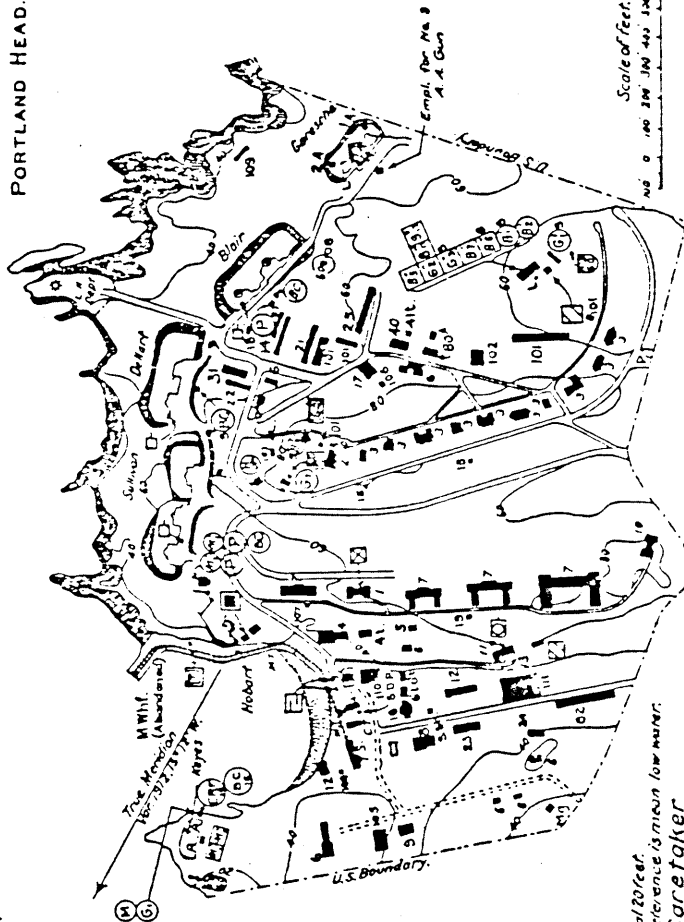

Contour Interval 20 feet.
The point of reference is mean low water.
Inactive - Caretaker
Infantry garrison.

Scale of feet.

000' 0 100' 200' 300' 400' 500' 600' 700' 800'

உயர்வு

Exhibit 11.A

THE UNIVERSITY OF CHICAGO

LEGEND
 (O) DORMITORY
 (H) STABLE
 (W) WELL HOUSE

EDITION OF OCTOBER 20, 1919

SERIAL NUMBER

CONFIDENTIAL

PORTLAND HARBOR, MAINE
 LONG ISLAND
 Scale of feet

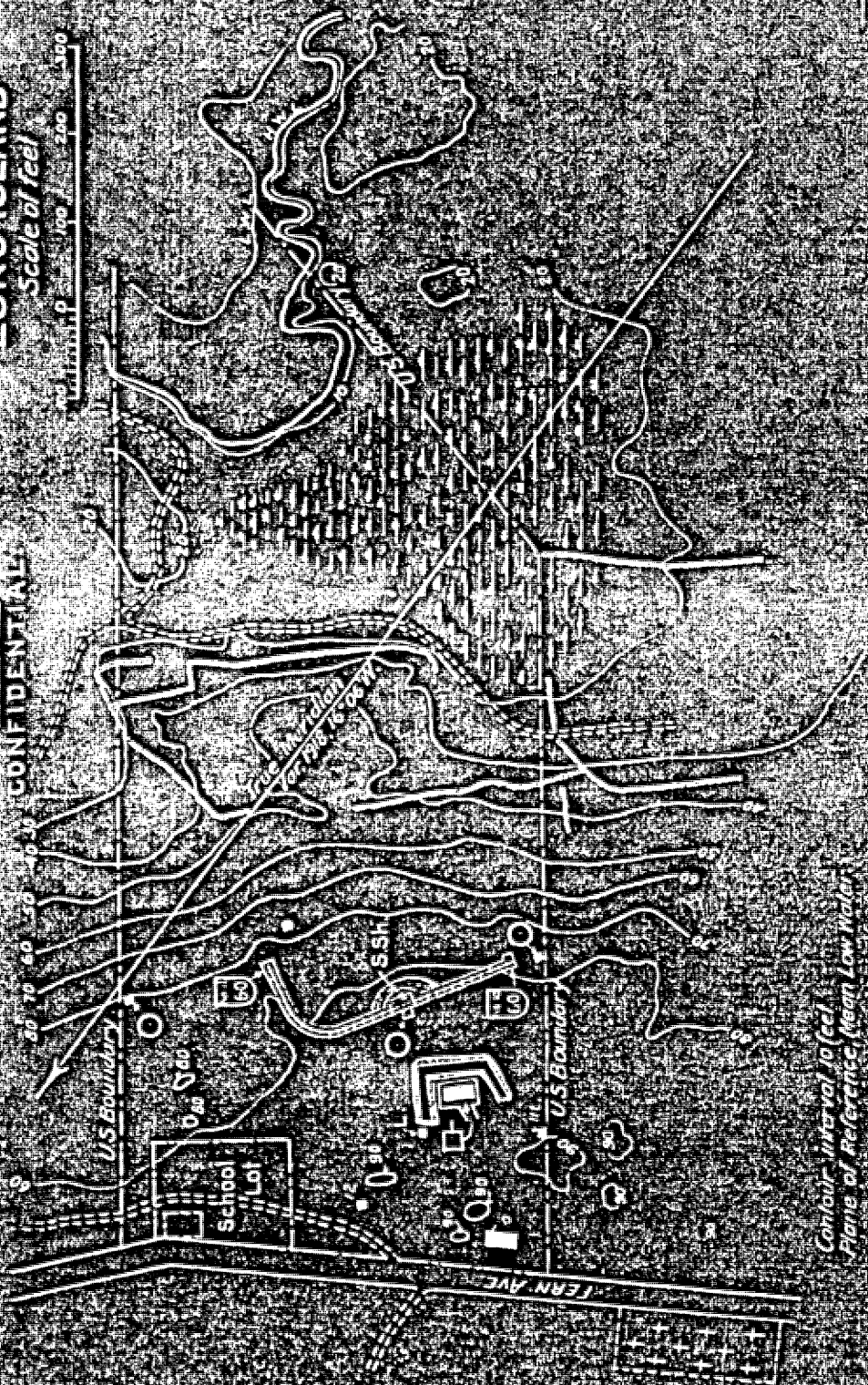

LEGEND

EDITION OF JAN. 1918
REVISIONS: FEB. 11, 1921; JAN. 29, 1925;
MAY 6, 1926; FEB. 12, 1935

SERIAL NUMBER 136

PORTLAND HARBOR, MAINE
PEAKS ISLAND

Scale of Feet
0 100 200 300 400 500 600 700 800 900 1000



Inactive - No Caretaker

Contours Interval 10 feet
Point of Reference: Mean Low Water

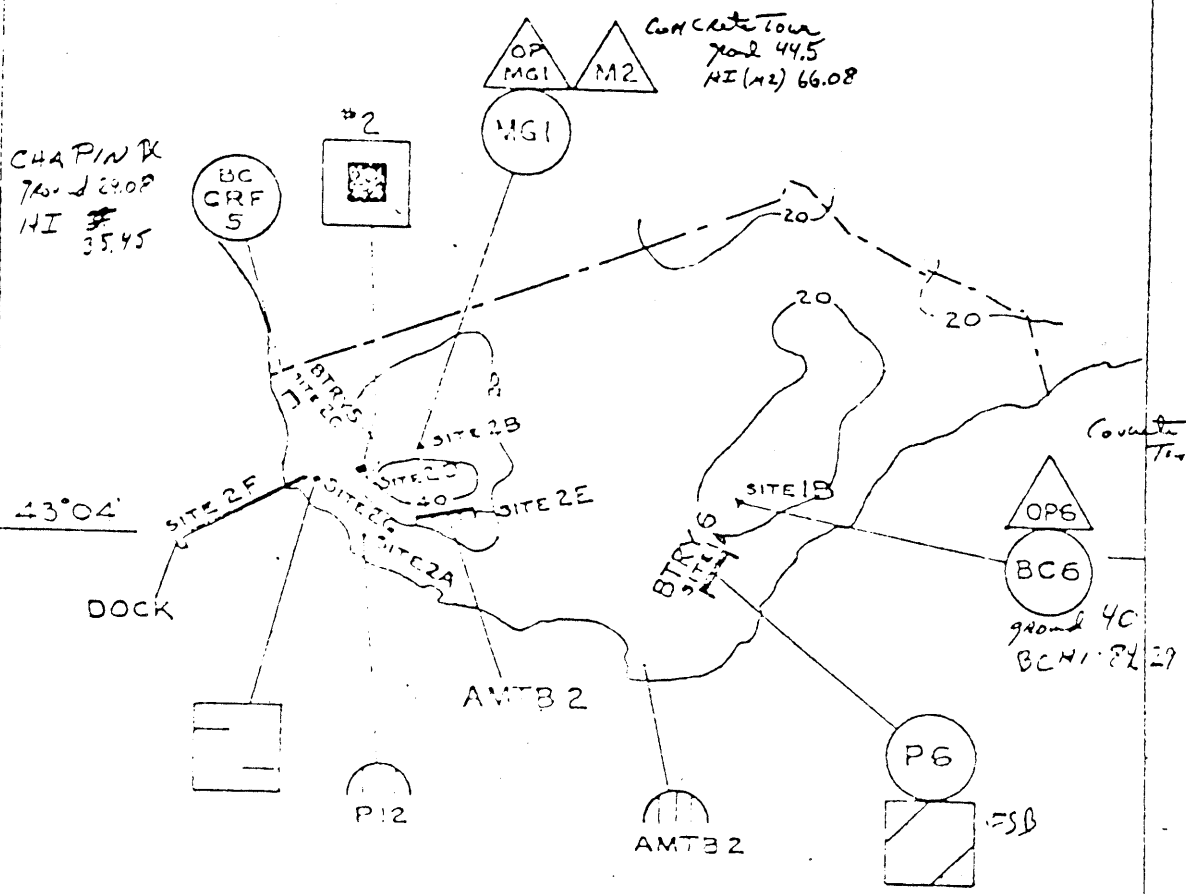

TRUE NORTH

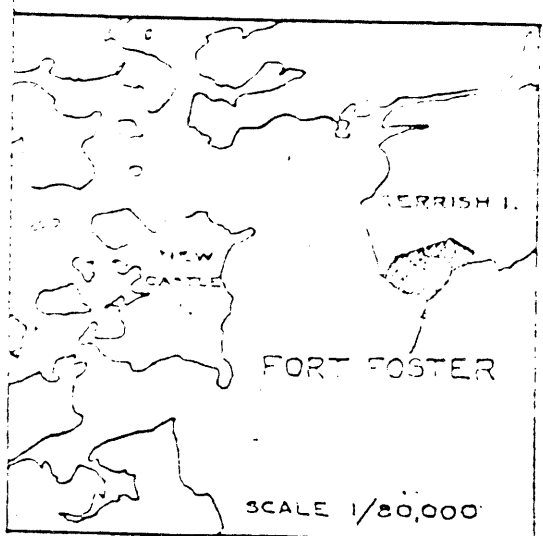
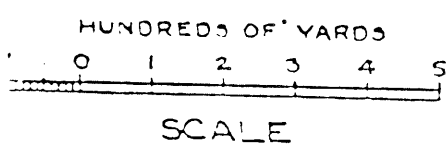

SECRET

H.D. OF PORTSMOUTH		
LOCATION '49		
FORT FOSTER		
PREPARED BY	DATE 1-1-43	REVISED
H.D. OF PORTSMOUTH	EX. NO.	DATE
	9-3-15	
SCALE 1/10,000		

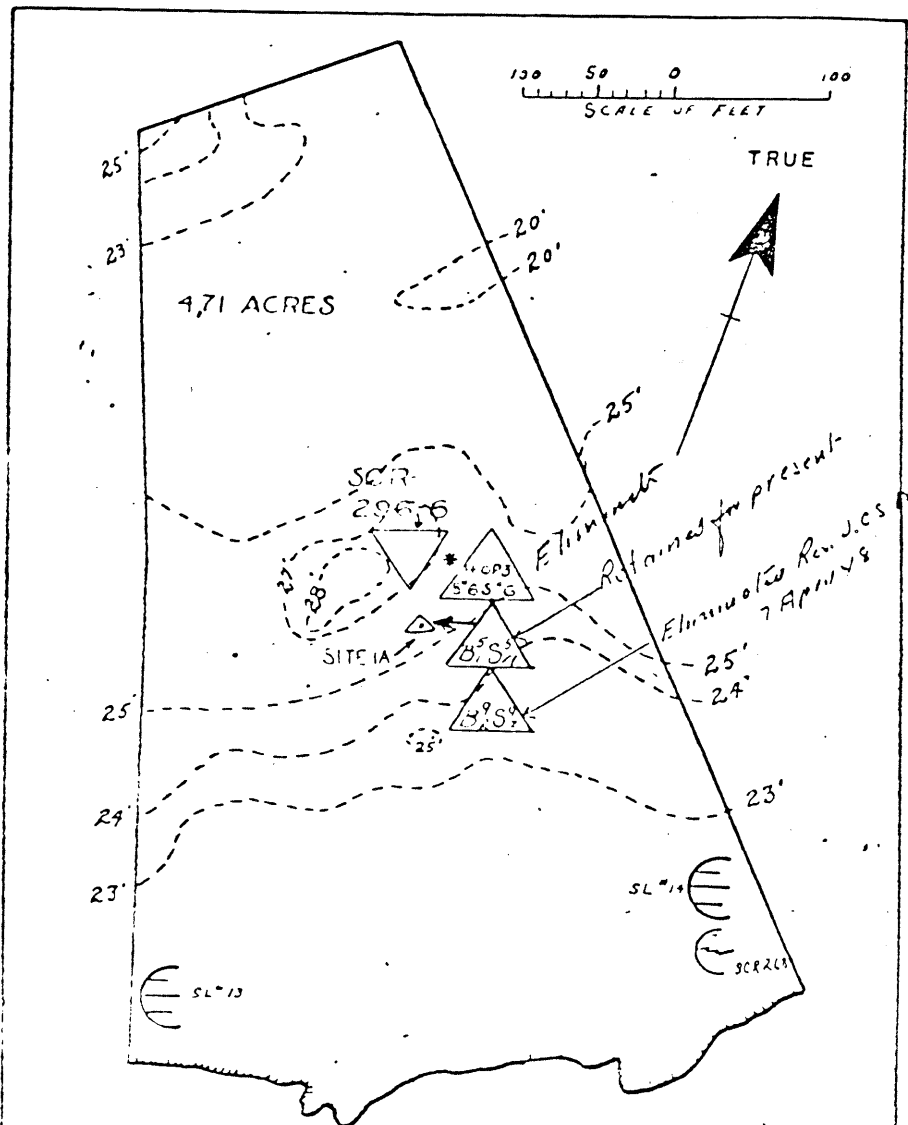

* H-OP 3 COMBINED WITH B₆⁴ S₆⁴, NO ADDITIONAL COMMUNICATIONS REQUIRED.

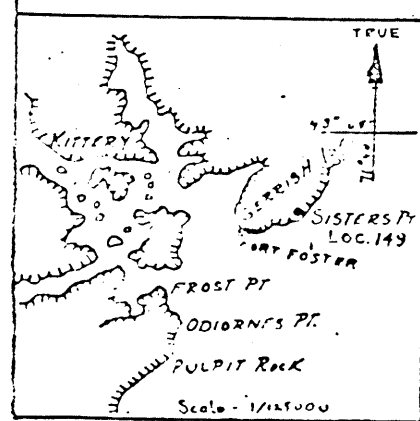

SECRET

HD OF PORTSMOUTH LOC. 149 SISTERS POINT		
PREPARED BY	DATE 7-1-43	REVISED DATE
HD OF PORTSMOUTH	EXH. NO. 9B-16	1-4-45
SCALE - 1" = 100'		

LOC. 150
SEAL HEAD PT.

B	10	S	10
B	2	S	2
B	5	S	6
B	1	S	1
B	5	S	5
B	5	S	5
SLS 15, 16			

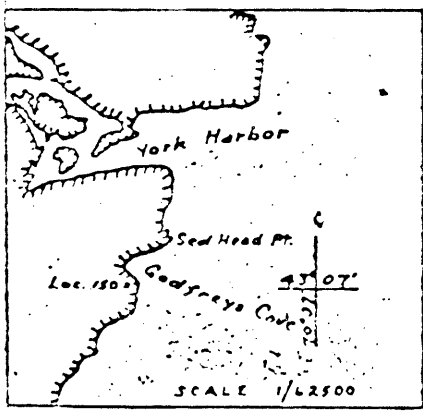
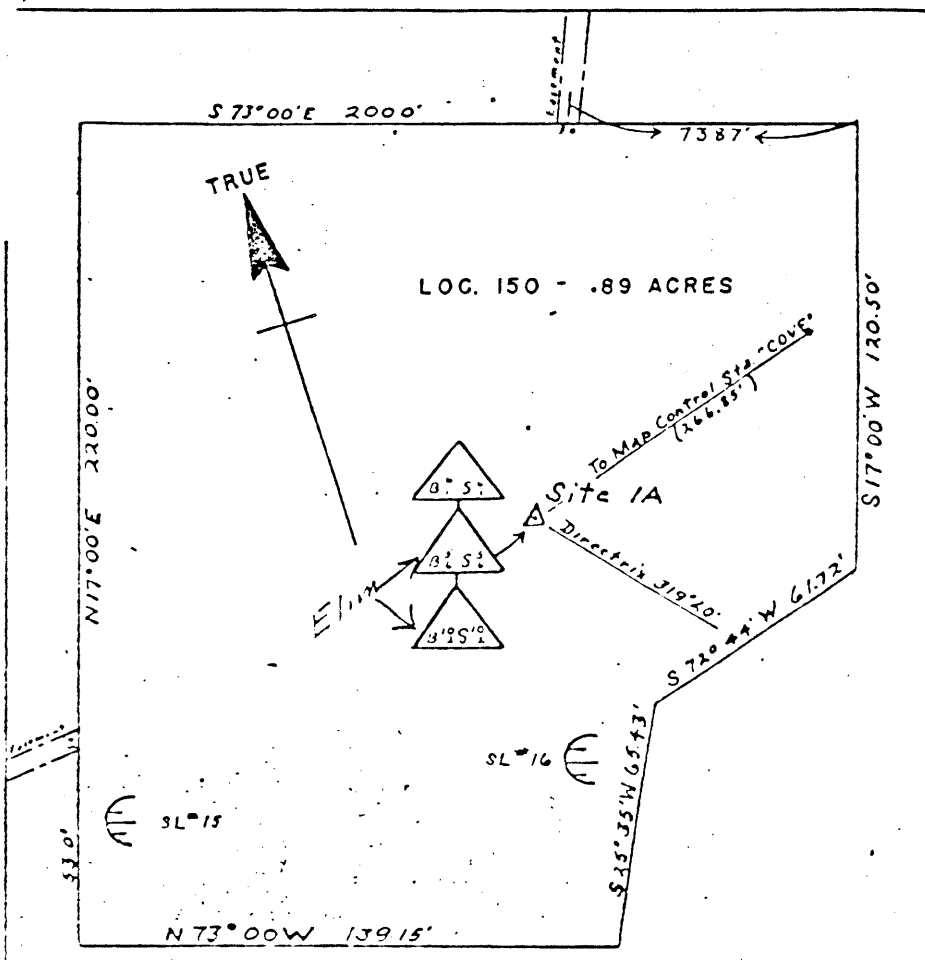

SECRET

H D OF PORTSMOUTH
LOC. 150
SEAL HEAD POINT

PREPARED BY	DATE 1-1-45	REVISED
H D OF PORTSMOUTH	EXHIBIT NO. 9-B-17	DATE
SCALE - 1" = 40'		

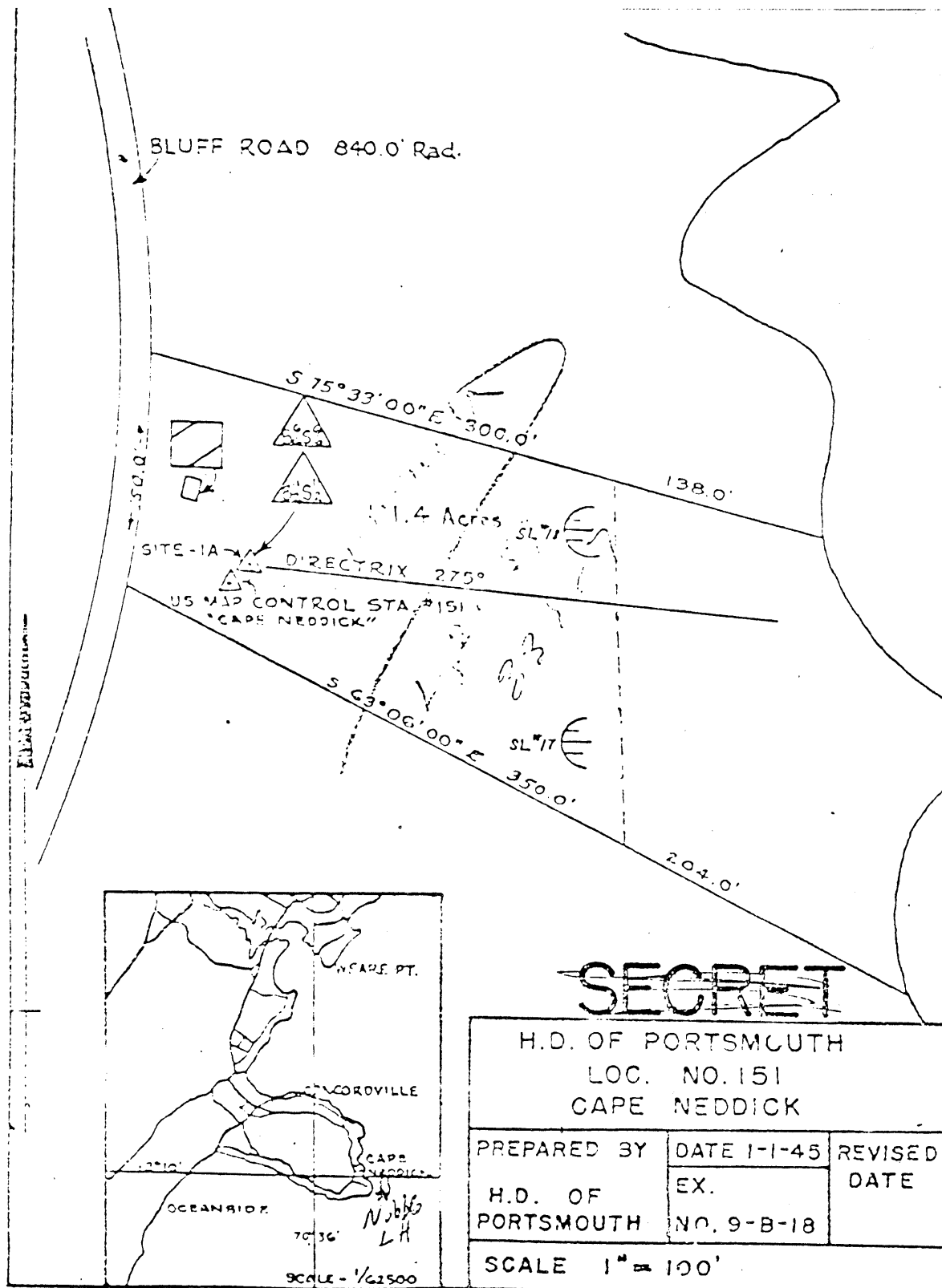

S'EASEMENT FOR SEWER

TRUE

DUE EAST - 135.0'

DUE NORTH - 110.0'

0.37 ACRES

DUE SOUTH 110.0'

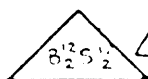

△ SITE 1A 27005° DIRECTLY

SL 19

WOOD
LOOKOUT
TOWER

DUE WEST - 135.0'

RIGHT OF WAY 20' WIDE

*Coordinate taken
Jan 73
San HI 77.70*



US MAP CONTROL DISK
"52" BALD HEAD CLIFF

CLIFF HOUSE HOTEL

LOC. 152
BALD HEAD CLIFF

B12	S12
B2	S2
SL 19	

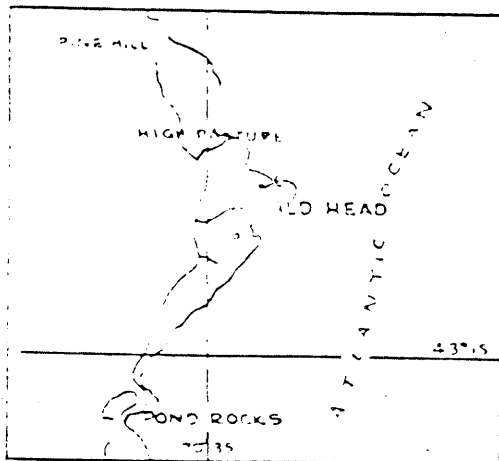

SECRET

H D OF PORTSMOUTH
LOC. 152
BALD HEAD CLIFF

PREPARED BY DATE 1-1-45

H D OF
PORTSMOUTH

EX

NO 98-19

REVISED
DATE

SCALE - 1" = 40'

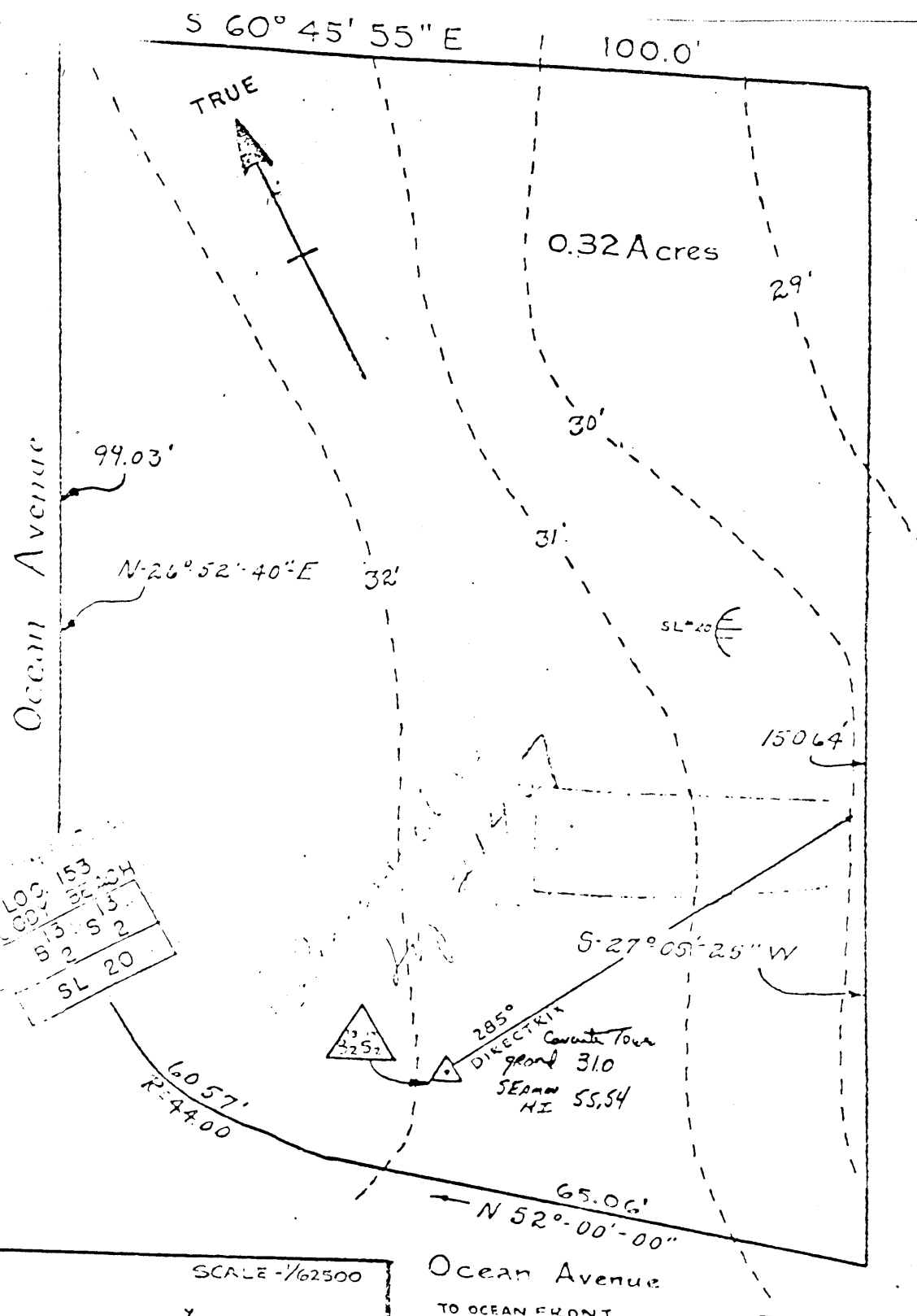

LOC. 153
MOODY BEACH
B 2 S 2
SL 20

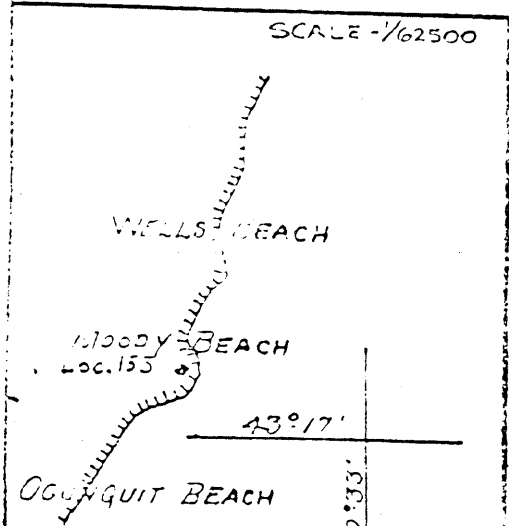

Ocean Avenue
TO OCEAN FRONT

SECRET

H. D. OF PORTSMOUTH LOC. 153 MOODY BEACH		
PREPARED BY	DATE 7-1-43	REVISED
H. D. OF PORTSMOUTH	EX. NO. 9-B-20	DATE 1-1-45

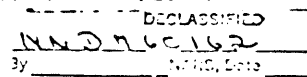

TRUE

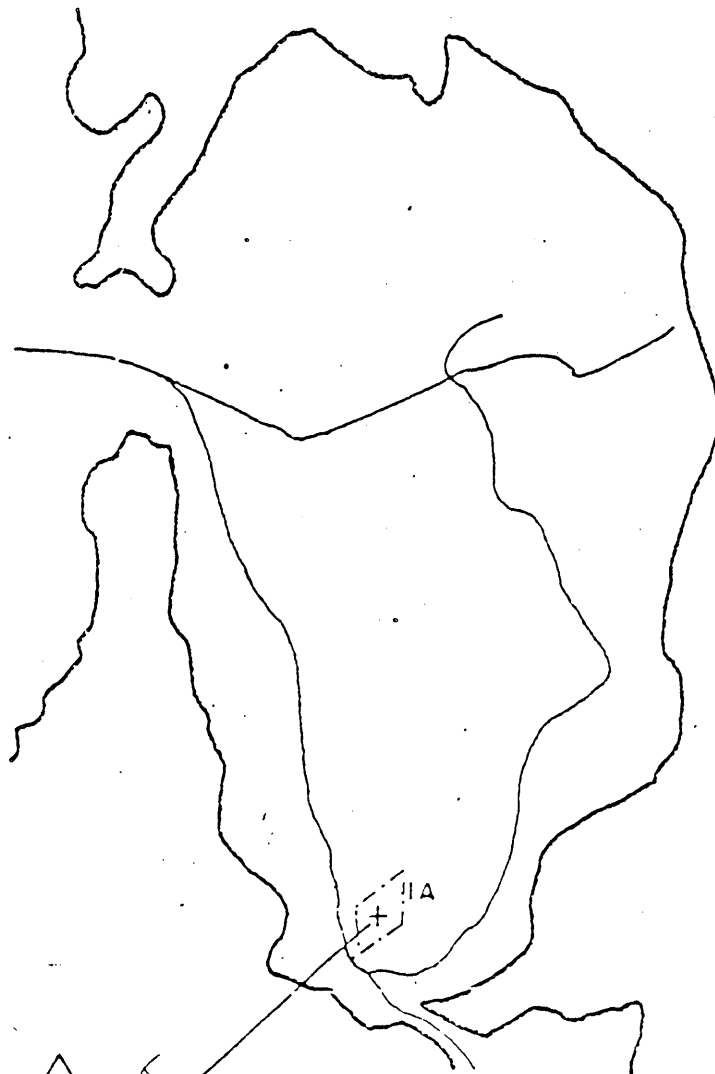
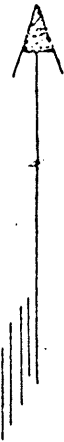

cut



MILITARY RESERVATION
BOUNDARY LINE

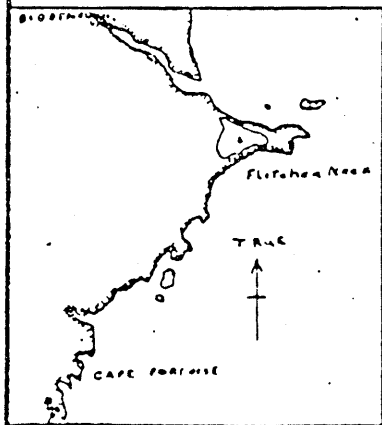

~~SECRET~~

H.D. OF PORTLAND
LOC. NO. 155

CAPE PORPOISE

FIRE CONTROL INSTALLATIONS

PREPARED BY
HARBOR DEFENSES
OF PORTLAND

DATE 4-11-45

EX. NO. 95

REV'D
DATE

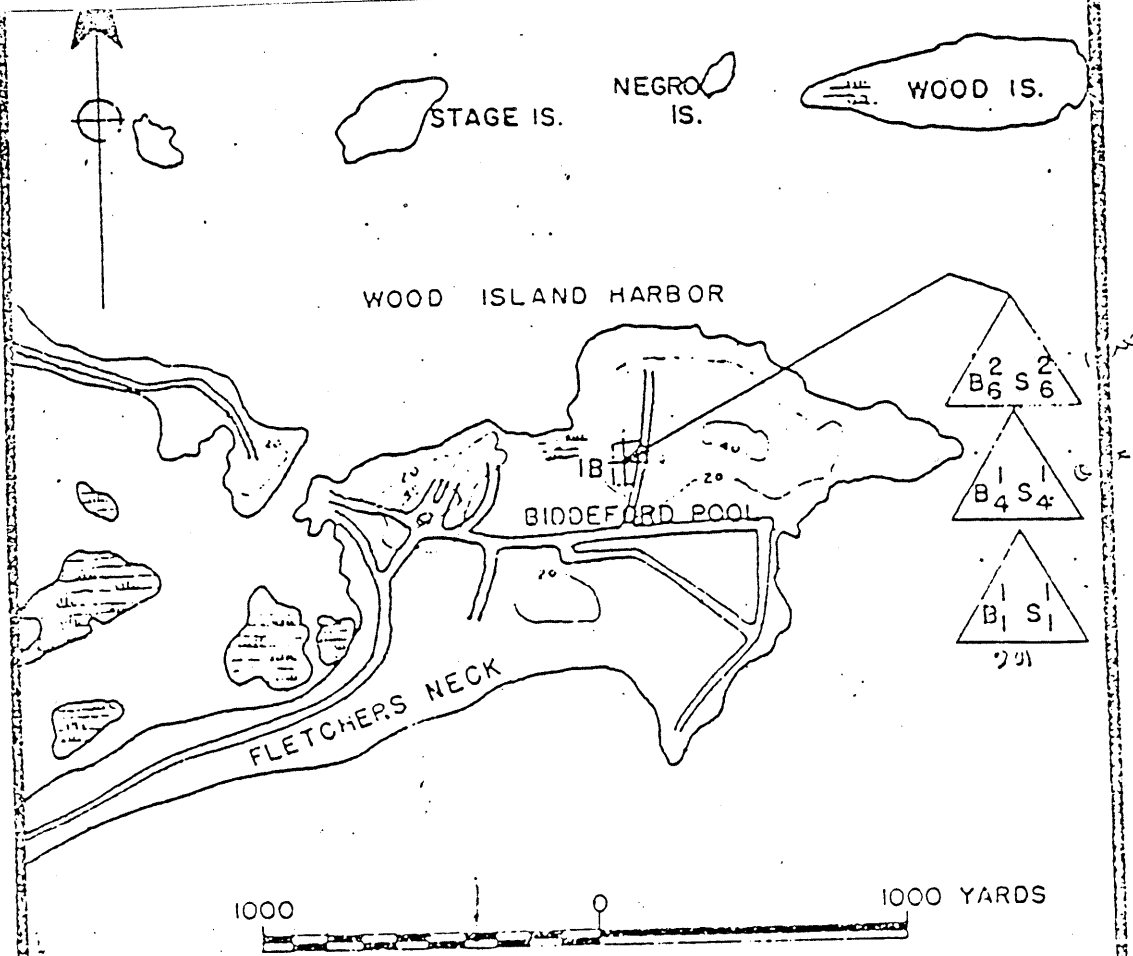

MILITARY RESERVATION
BOUNDARY LINE

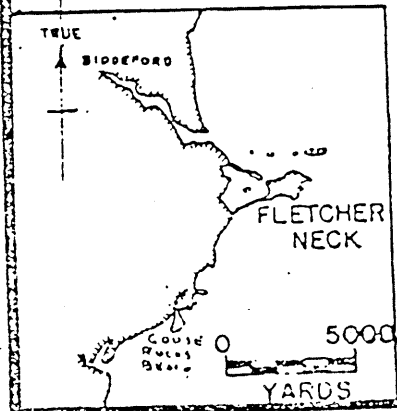

~~SECRET~~

H.D. OF PORTLAND		REV'D DATE
LOC. NO. 156-FLETCHERSNECK		
FIRE CONTROL INSTALLATIONS		
PREPARED BY HARBOR DEFENSES OF PORTLAND	DATE 4-11-45	EX. NO 98-1

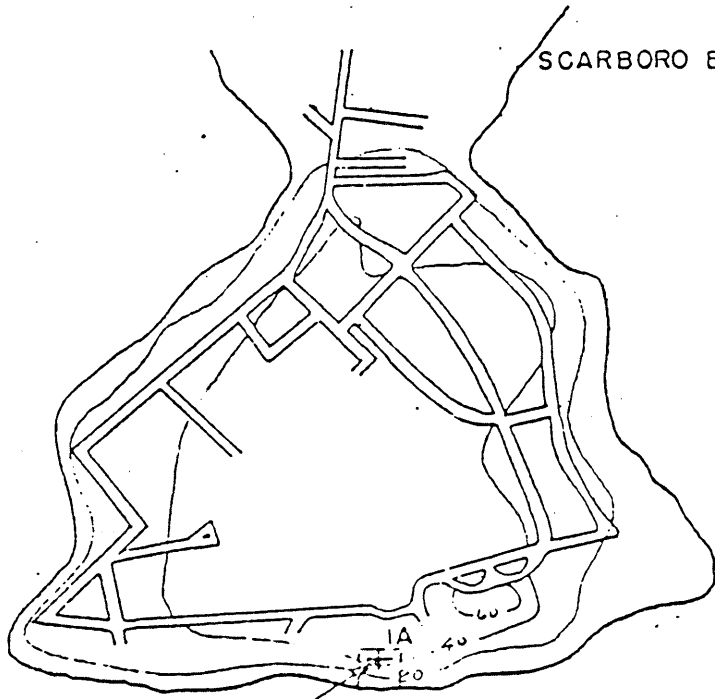

SCARBORO BEACH

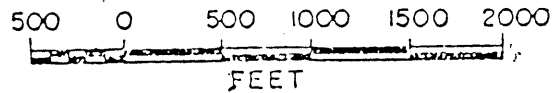
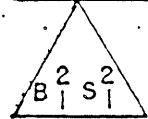
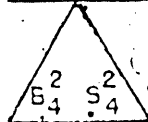
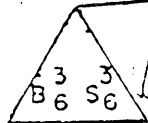

----- MILITARY RESERVATION
BOUNDARY LINE

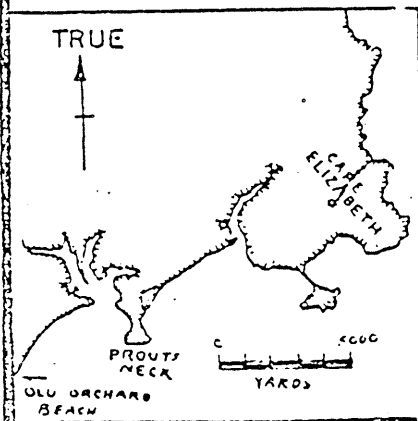

~~SECRET~~

H.O. OF PORTLAND LOC. NO. 157 PROUTS NECK FIRE CONTROL INSTALLATIONS		REV'D DATE
PREPARED BY HARBOR DEFENSES OF PORTLAND	DATE 4-11-45	EX. NO. 98-2

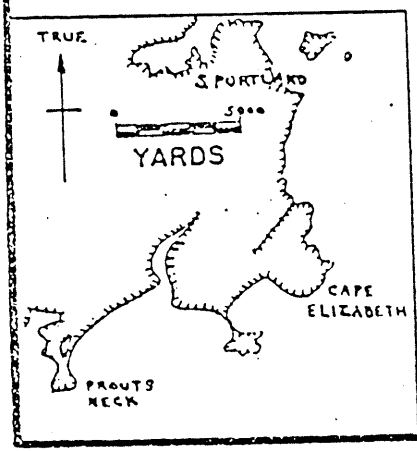
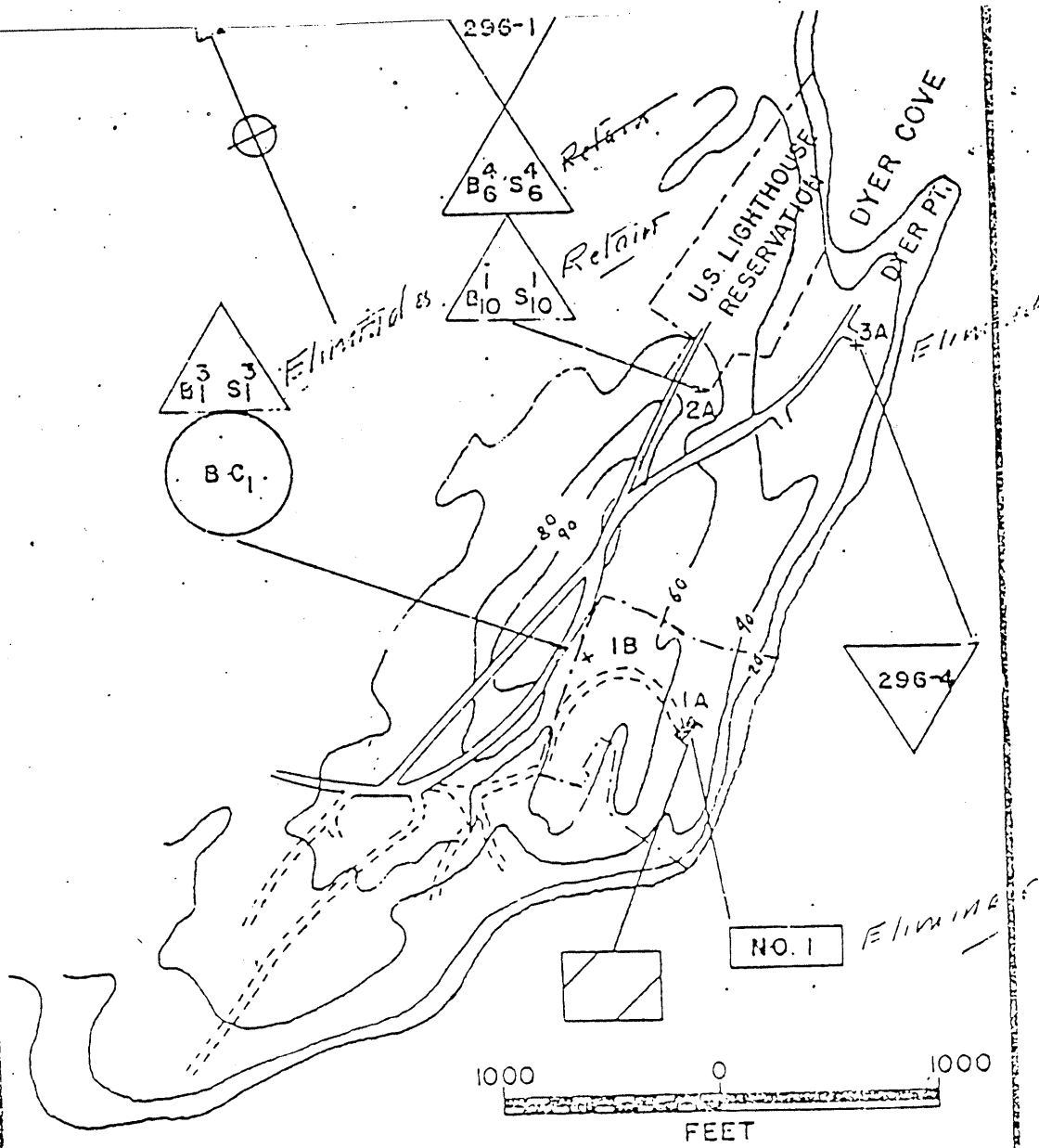

<p align="center">SECRET</p> <p align="center">H.D. OF PORTLAND LOC. NO. 158 CAPE ELIZABETH FIRE CONTROL INSTALLATIONS</p>		REV'D DATE
PREPARED BY HARBOR DEFENSES OF PORTLAND	DATE: 4-11-45	EX. NO. 9B-3

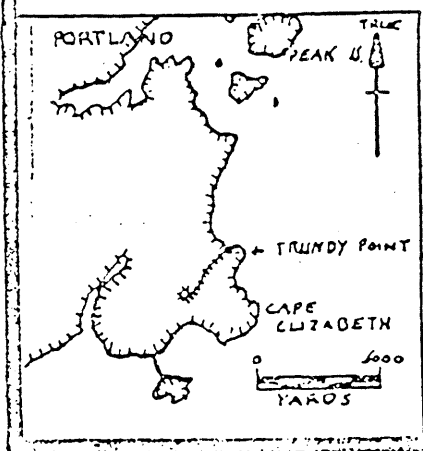
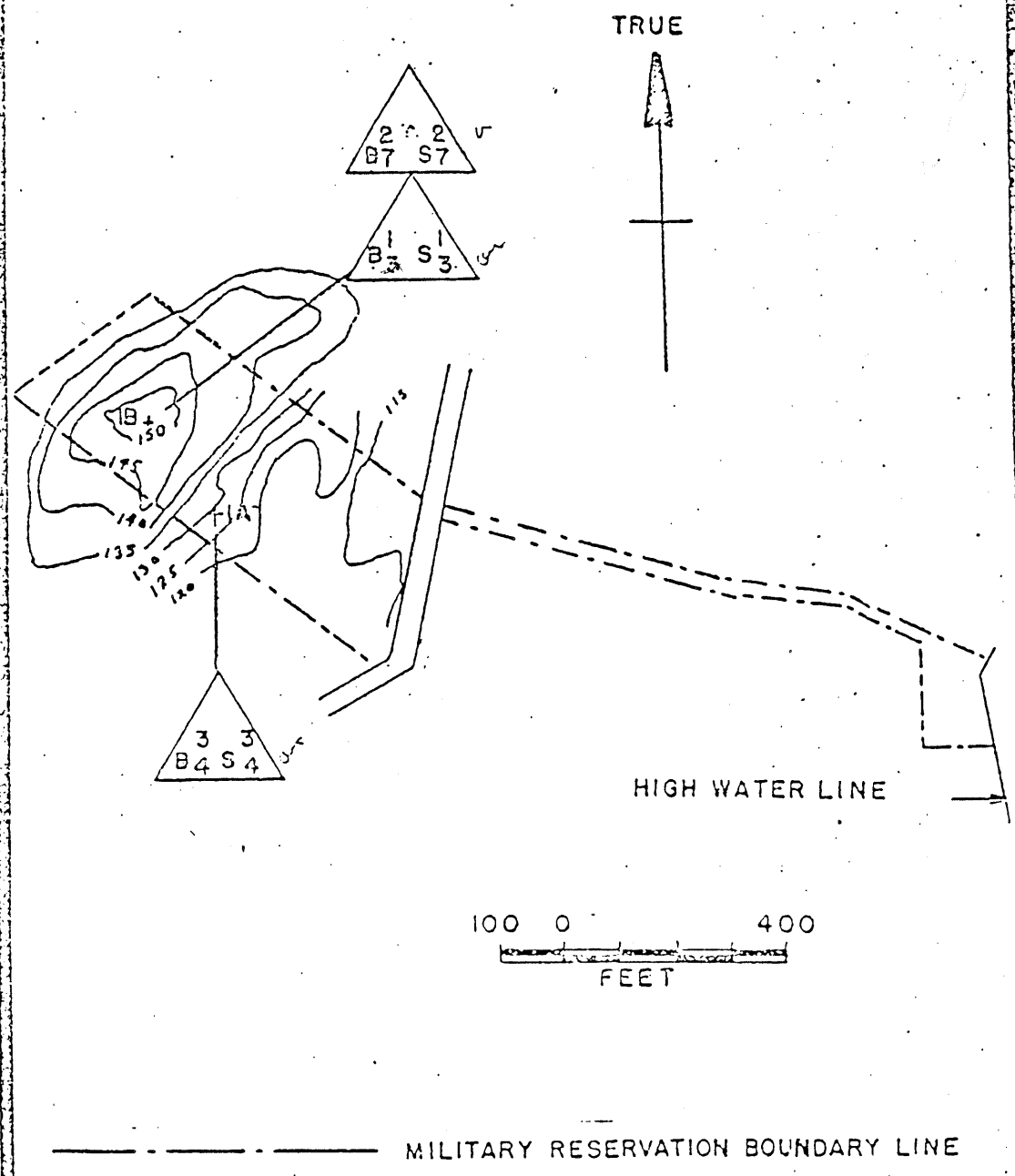

~~SECRET~~

H.D. OF PORTLAND		REV'D
LOC. NO. 159		DATE
TRUNDY POINT		
FIRE CONTROL INSTALLATION		
PREPARED BY	DATE 4-11-45.	
HARBOR DEFENSES		
OF PORTLAND		
	EX. NO 9B-4	

TRUE

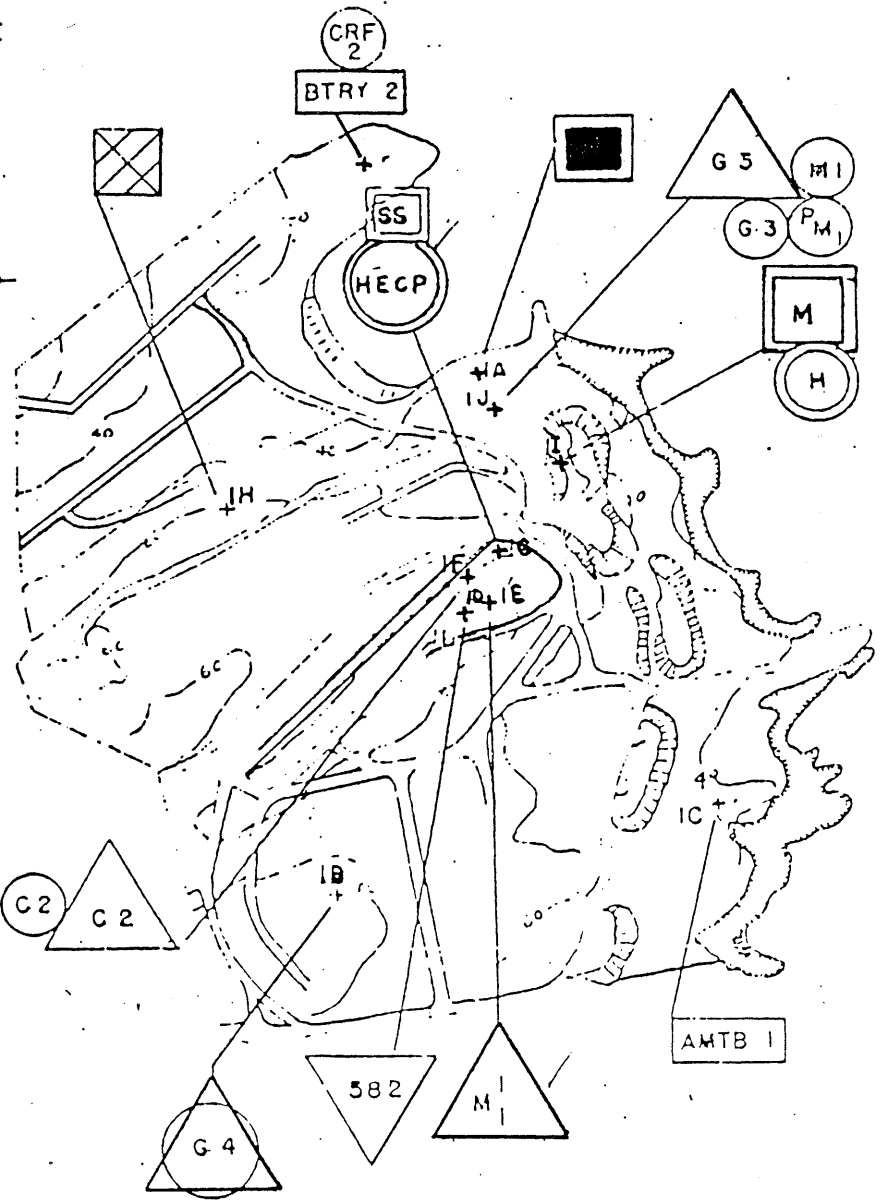

100 0 400 800

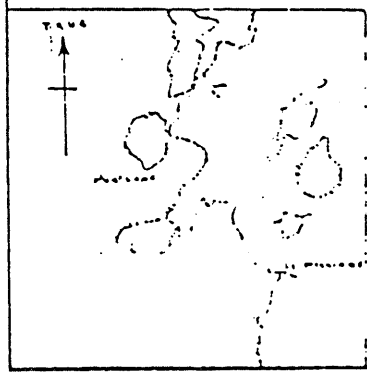

~~SECRET~~

H.D. OF PORTLAND		REV'D
LOC. NO. 160		DATE
FT. WILLIAMS		
FIRE CONTROL INSTALLATIONS		
PREPARED BY	DATE 4-11-45	
HARSON DEFENSES		
OF PORTLAND	EX. NO. 98-5	

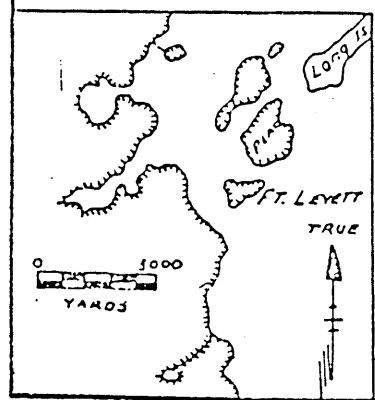
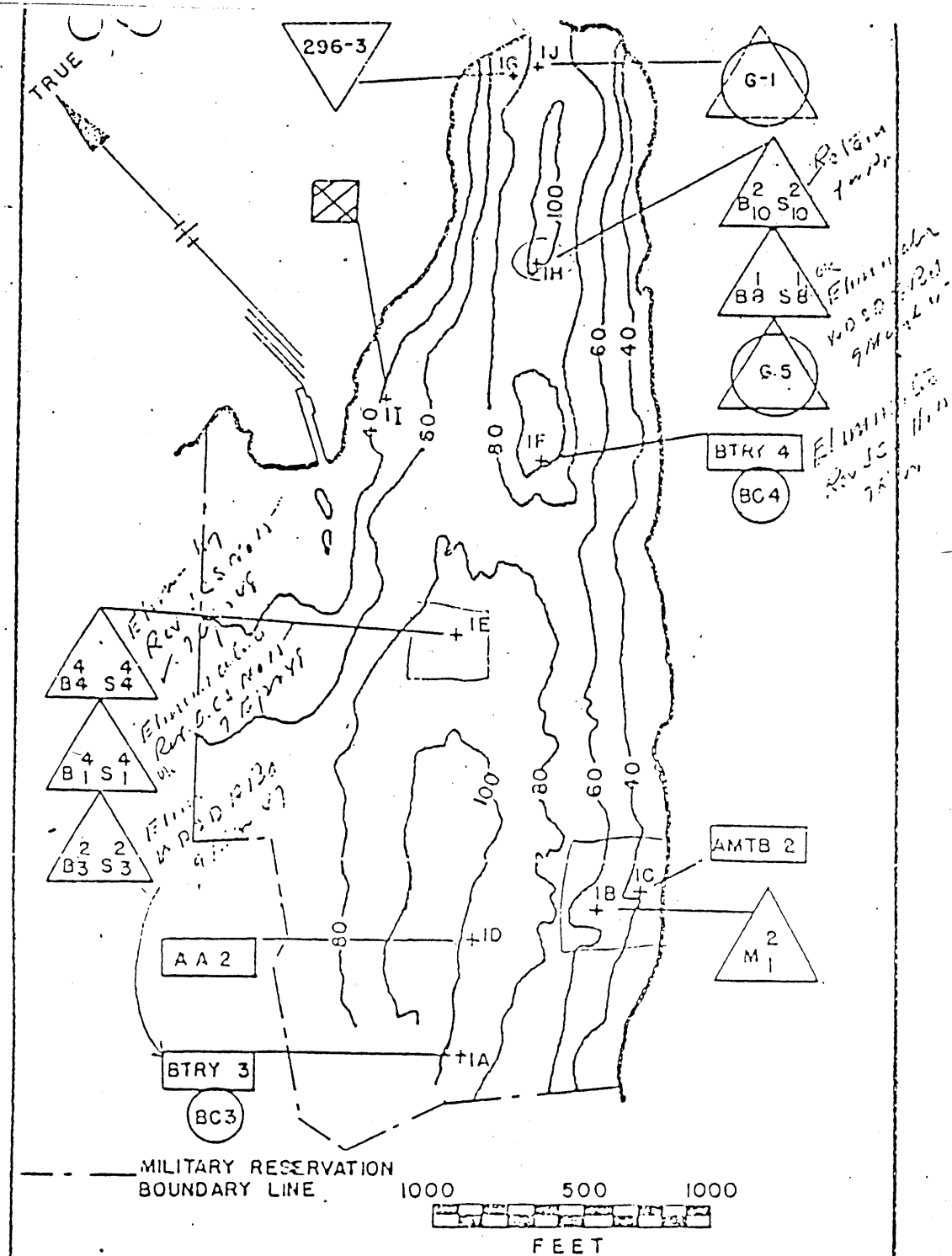

HD OF PORTLAND		REV'D DATE
LOC. NO. 161		
FORT LEVETT		
FIRE CONTROL INSTALLATION		
PREPARED BY	DATE 4-11-45	
HD OF PORTLAND	EX. NO. 98-6	

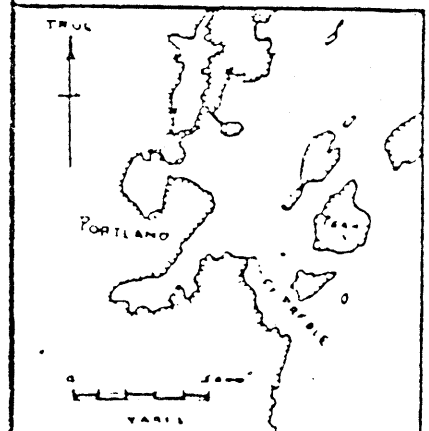
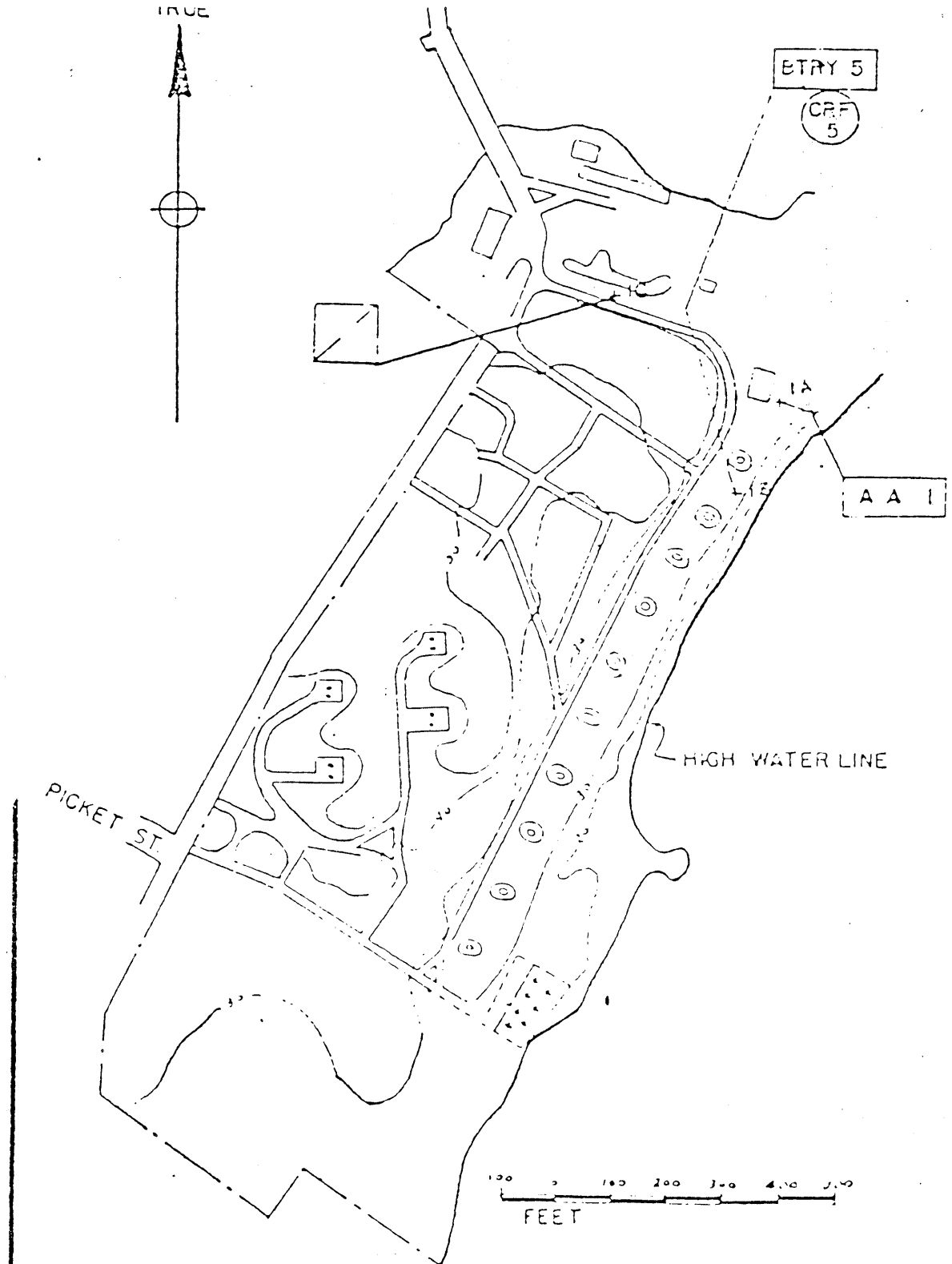

H.D. OF PORTLAND LOC. NO 162 FORT PREBLE FIRE CONTROL INSTALLATIONS		REV'D DATE
PREPARED BY HARBOR DEFENSES OF PORTLAND	DATE 4-11-45 EX NO 98-7	

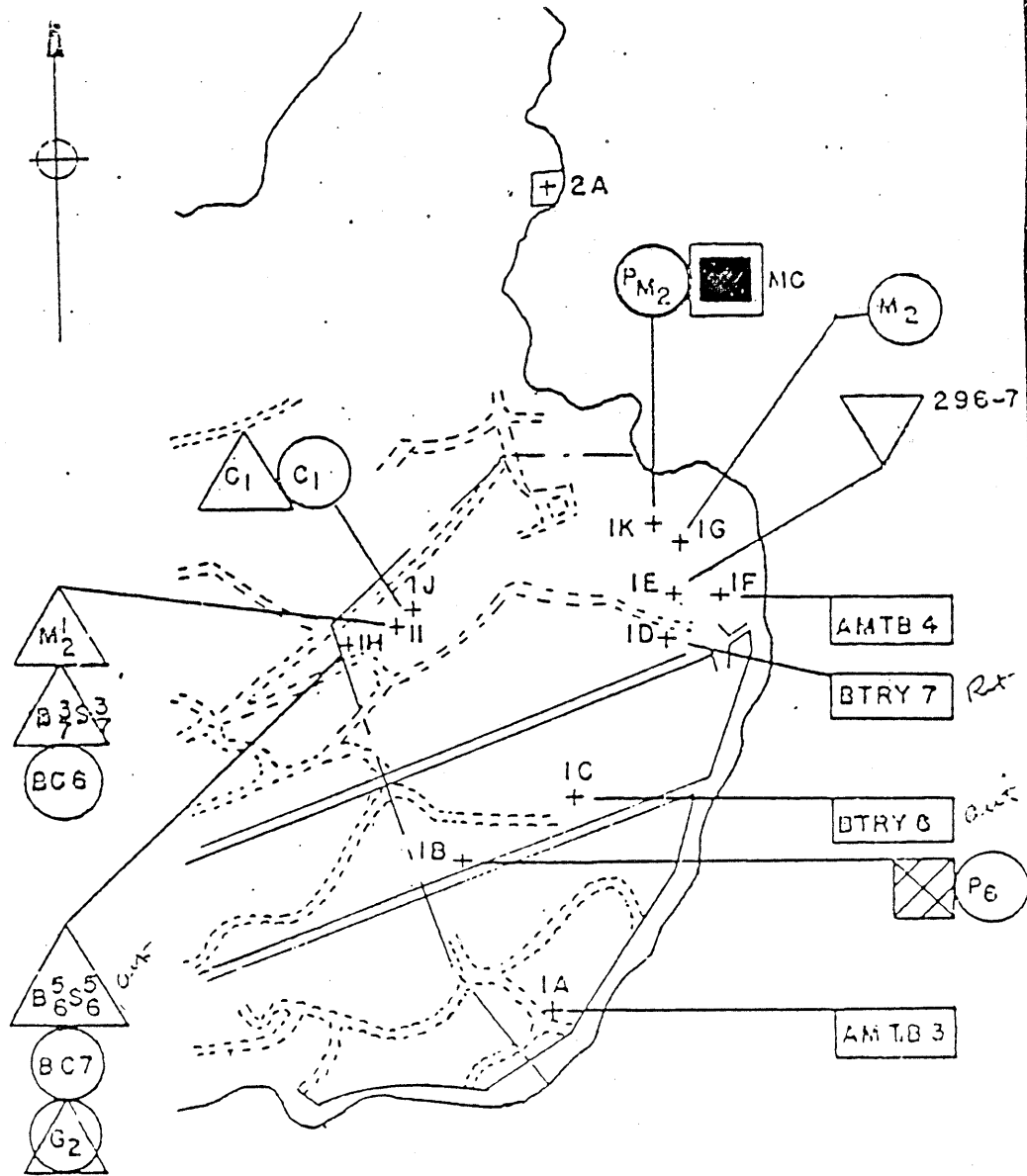

500 0 1000 2000
FEET

----- MILITARY RESERVATION
BOUNDARY LINE

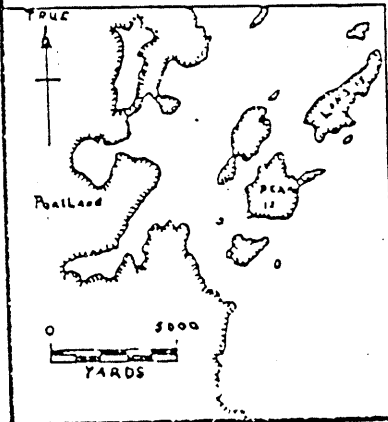

~~SECRET~~

H.D. OF PORTLAND LOC. NO. 163 PEAK ISLAND FIRE CONTROL INSTALLATIONS		REV'D DATE
PREPARED BY HARBOR DEFENSE OF PORTLAND	DATE 4-11-45	
EX. NO. 9B-8		

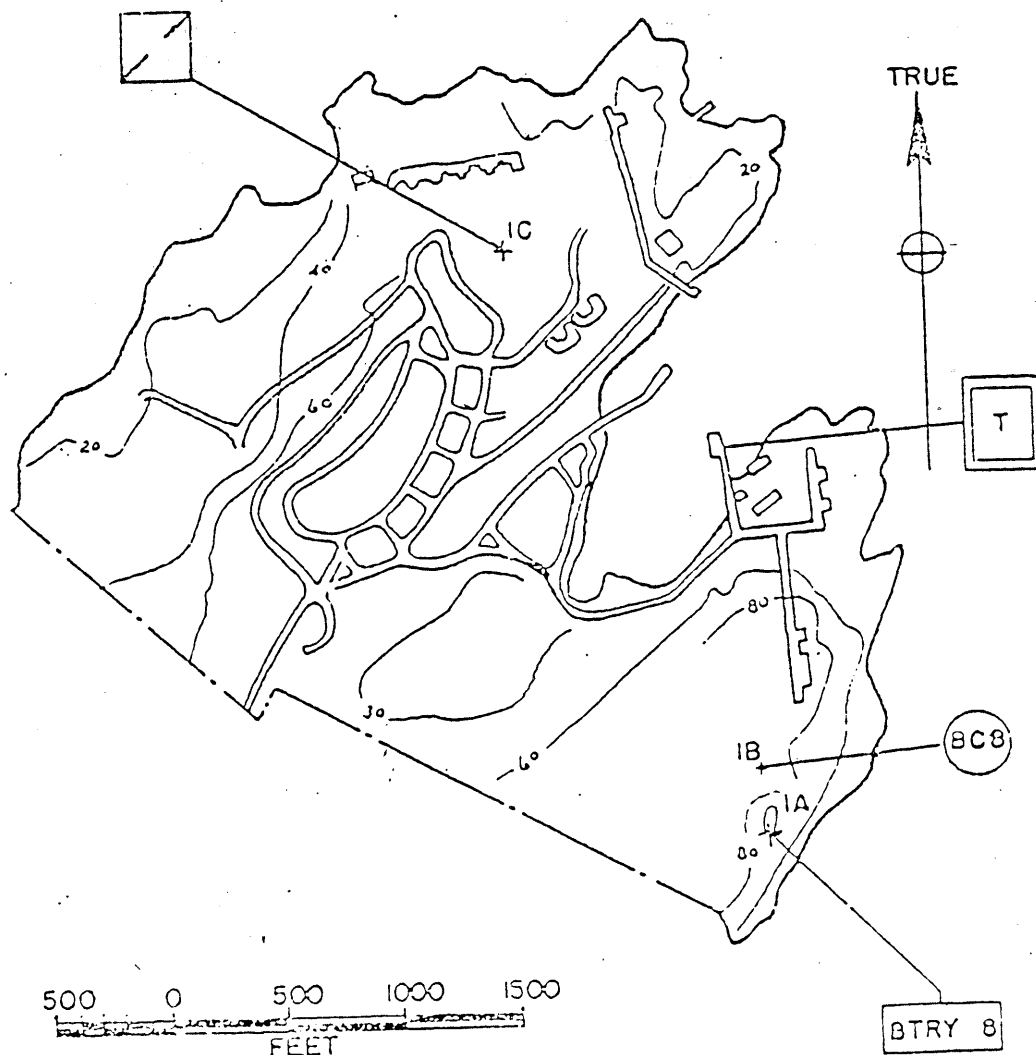

----- MILITARY RESERVATION
BOUNDARY LINE

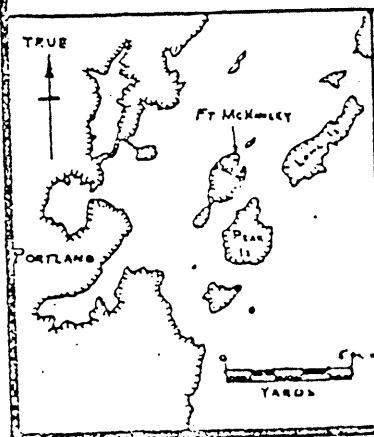

~~SECRET~~

H.D. OF PORTLAND LOC. NO. 164 FORT MCKINLEY FIRE CONTROL INSTALLATIONS		REV'D DATE
PREPARED BY HARBOR DEFENSES OF PORTLAND	DATE 4-11-45 EX. NO. 9B-9	

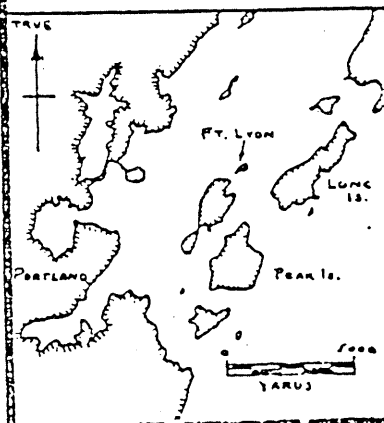
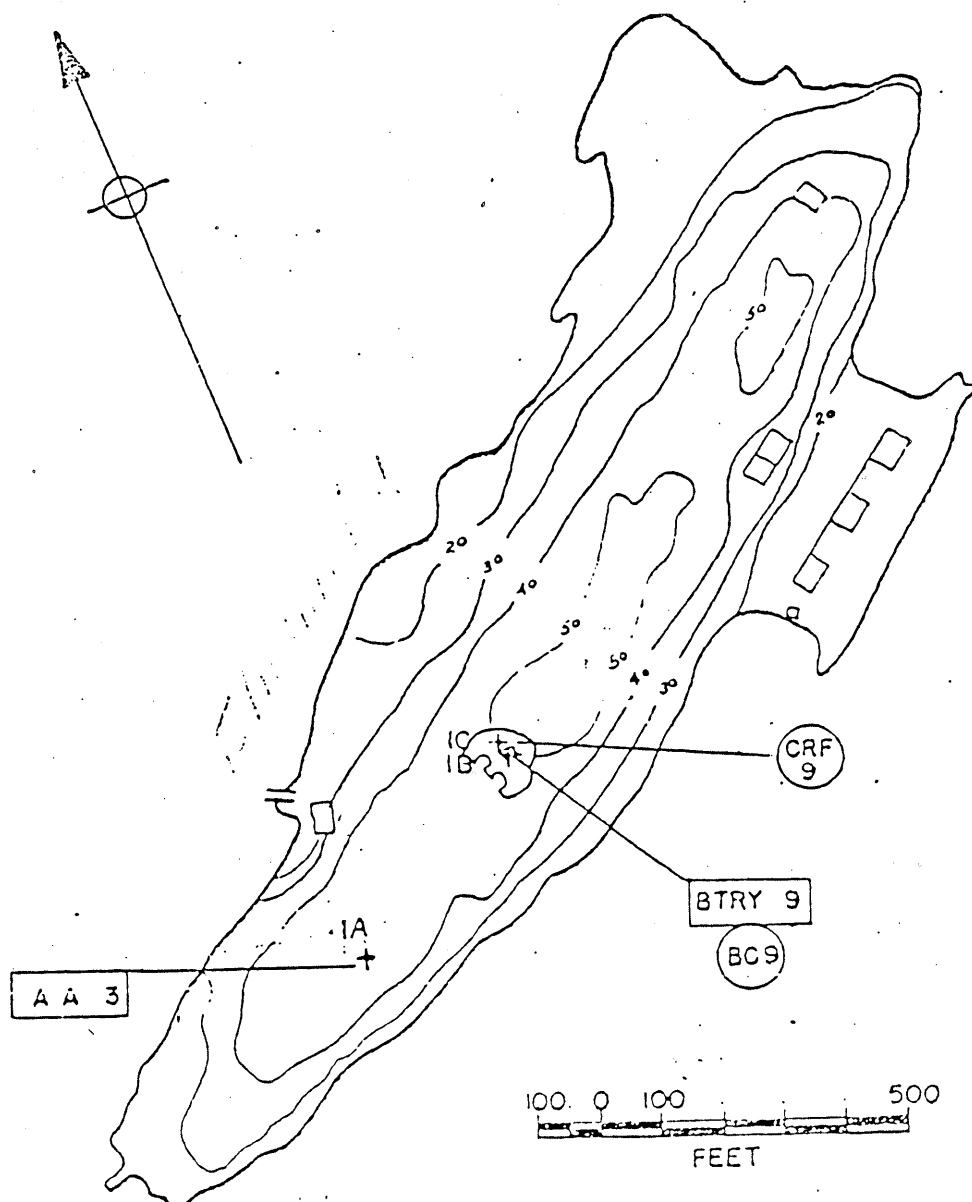

~~SECRET~~

H.D. OF PORTLAND LOC. NO. 165 FORT LYON FIRE CONTROL INSTALLATIONS		REV'D DATE
PREPARED BY HARBOR DEFENSES OF PORTLAND	DATE 4-11-45 EX. NO. 9B-10	

AMTB # 5 and 6
4 inch - 50 Cal. guns

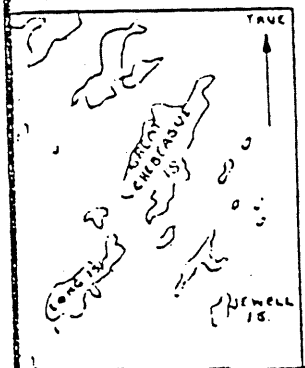
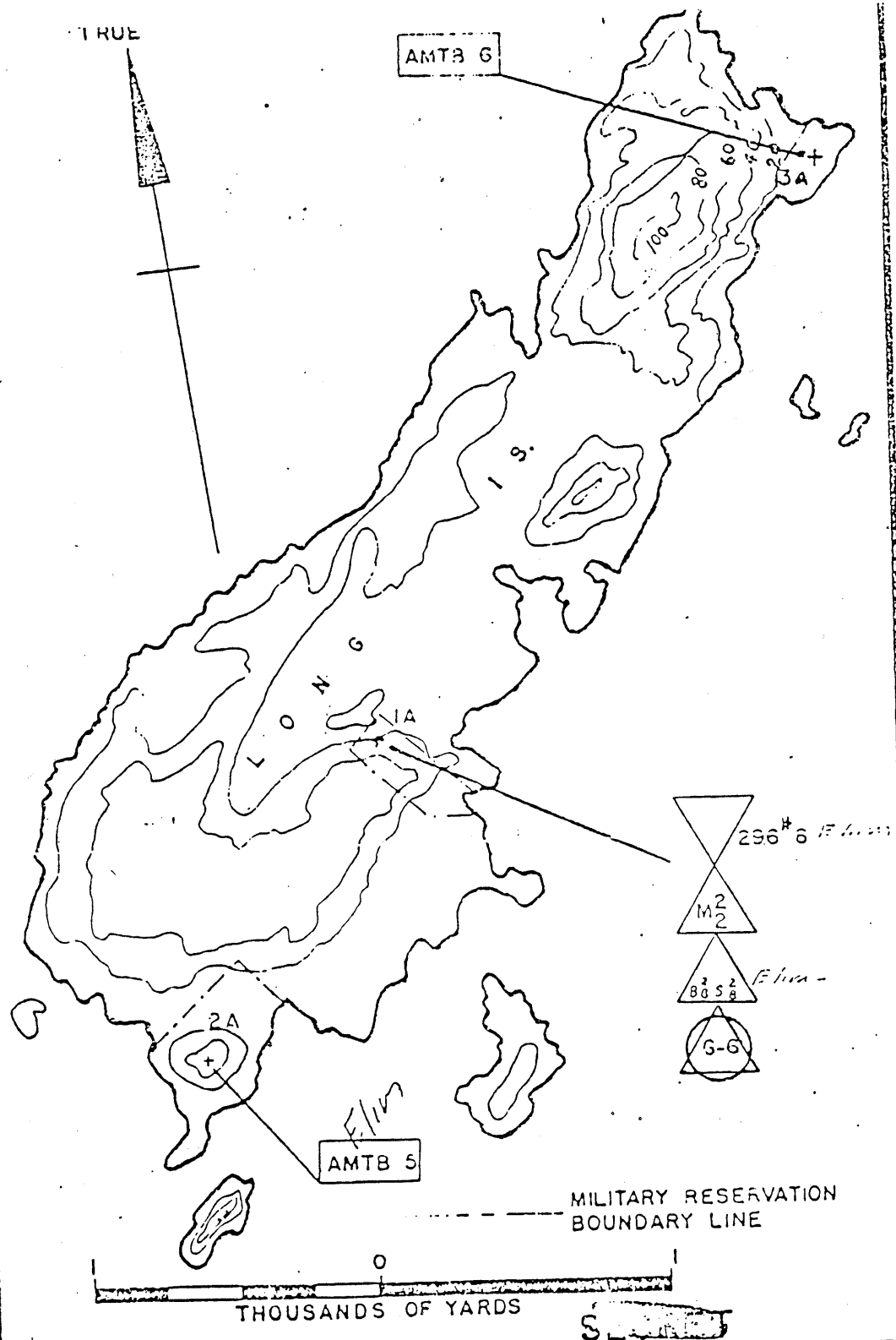

H.D. OF PORTLAND LOC. 166 LONG IS.	
FIRE CONTROL INSTALLATIONS	
PREPARED BY H.D. OF PORTLAND	DATE 4-11-45 EX. NO. 98-11

REVISED DATE

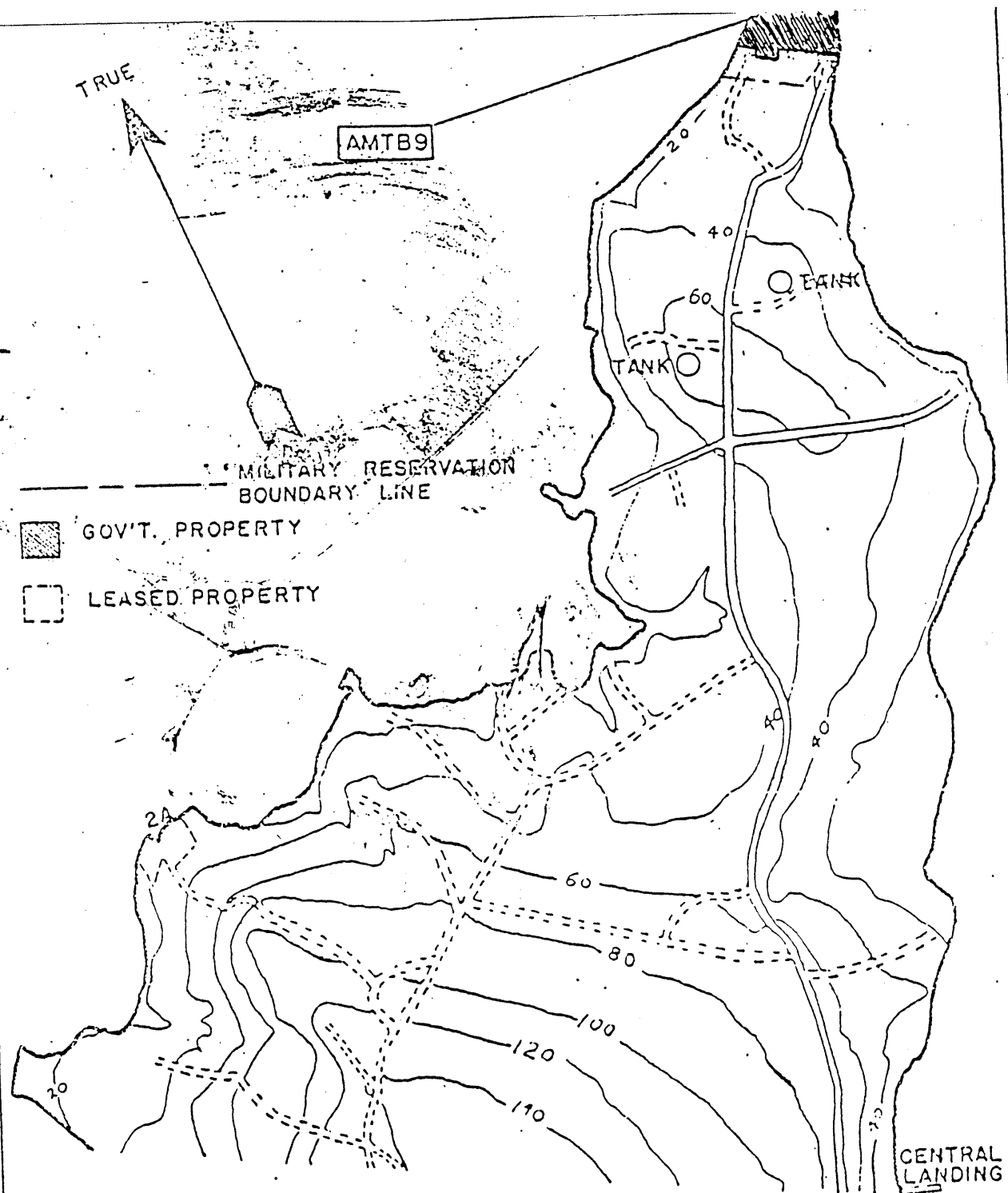

H.D. OF PORTLAND
LOC. NO. 166 A
GREAT CHEBEAGUE IS.
FIRE CONTROL INSTALLATIONS
PREPARED BY H.D. OF PORTLAND
DATE 4-11-45
EX. NO. 98-12

REVISED
DATE

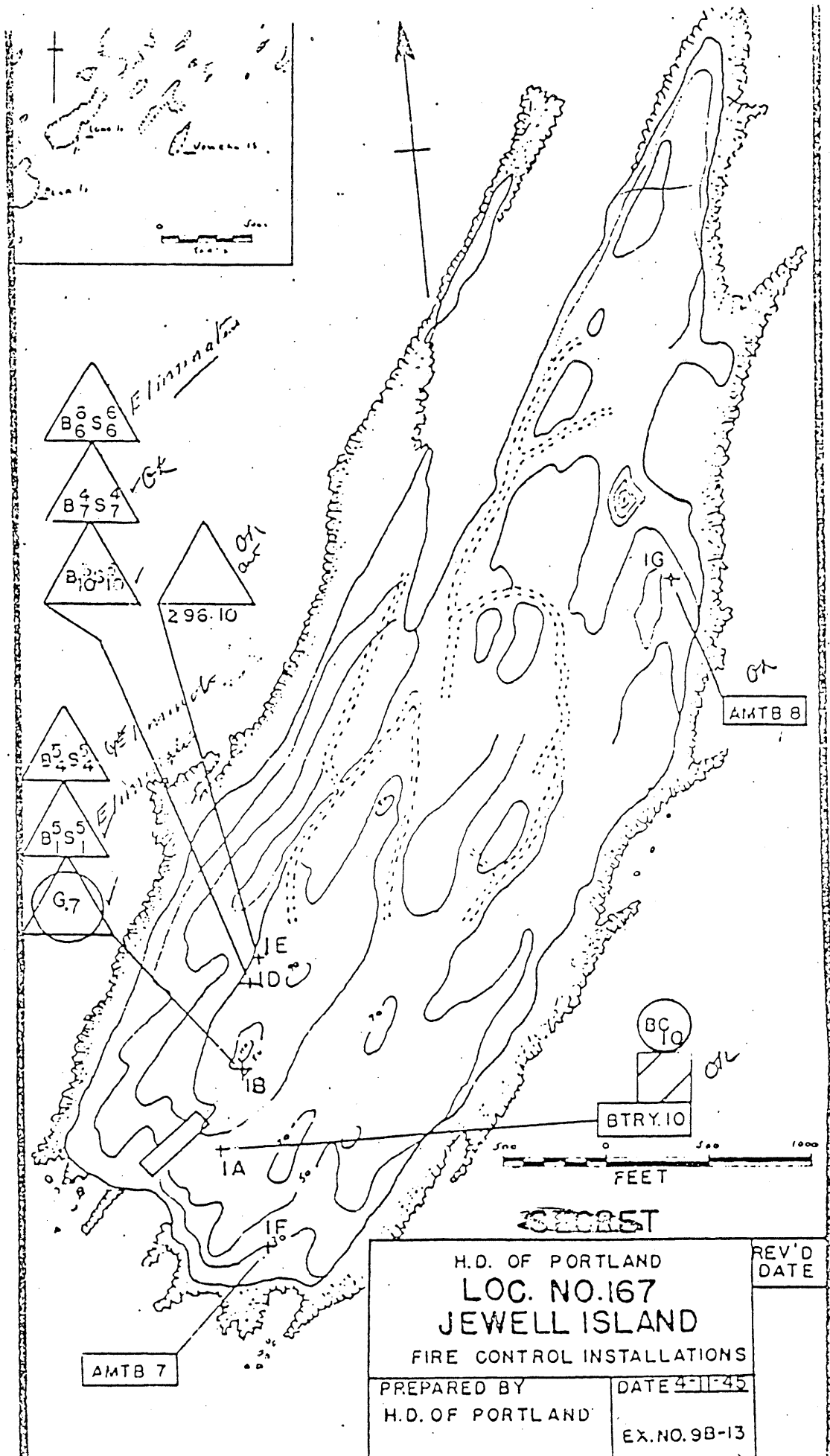

4 - 50 cal. guns in Anti-motor Torpedo boat Battery # 3

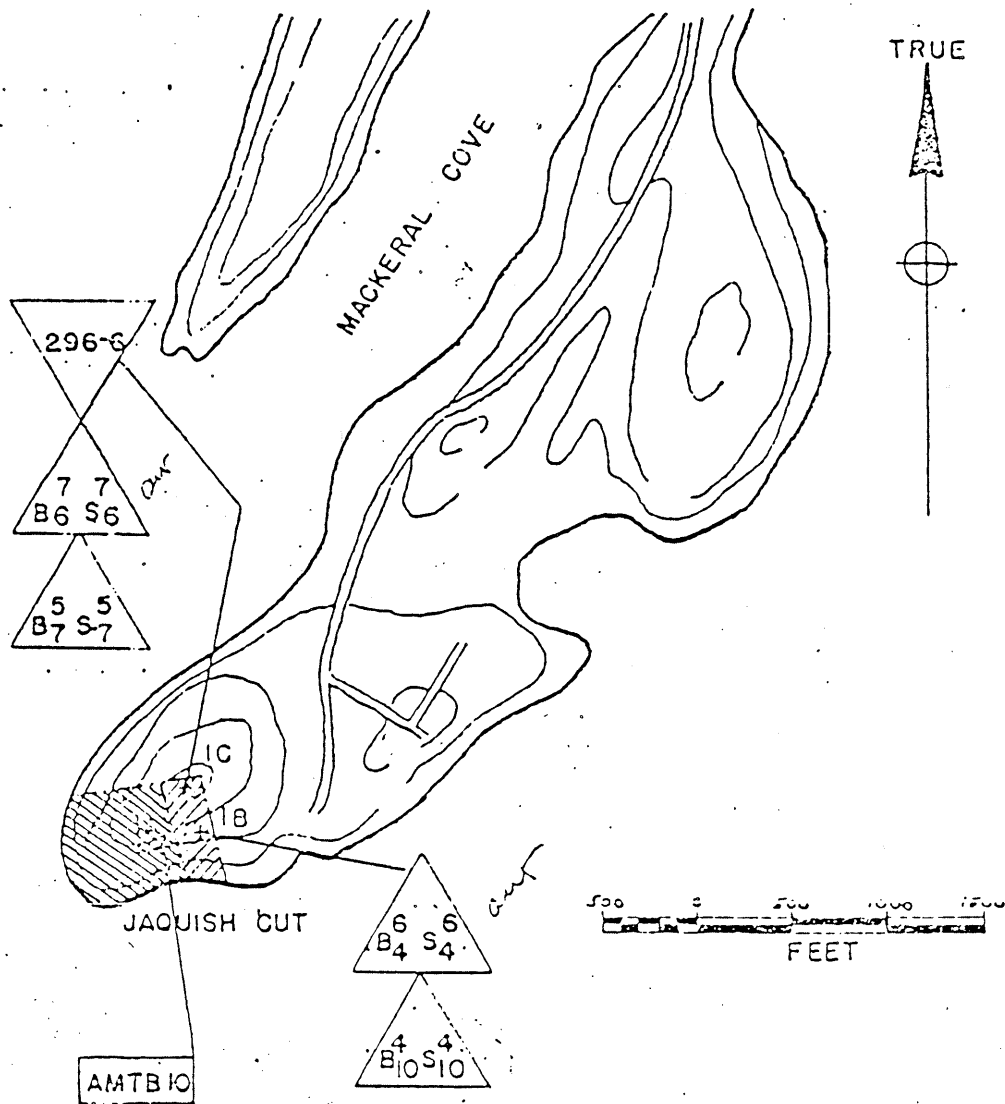

- GOVT. OWNED PROPERTY
- GOVT. LEASED PROPERTY

MILITARY RESERVATION
BOUNDARY LINE

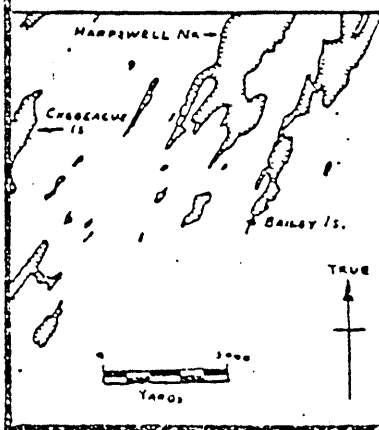

~~SECRET~~

H.D. OF PORTLAND		REV'D DATE
LOC. NO. 168		
BAILEY ISLAND		
FIRE CONTROL INSTALLATIONS		
PREPARED BY HARBOR DEFENSES OF PORTLAND	DATE 4-11-45	EX. NO. 98-14

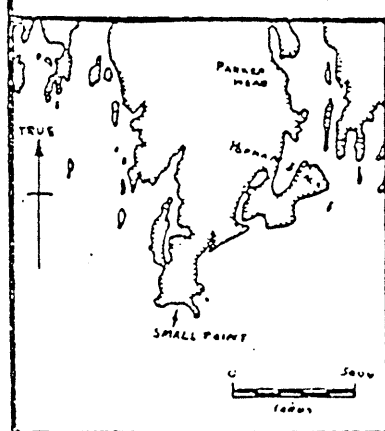
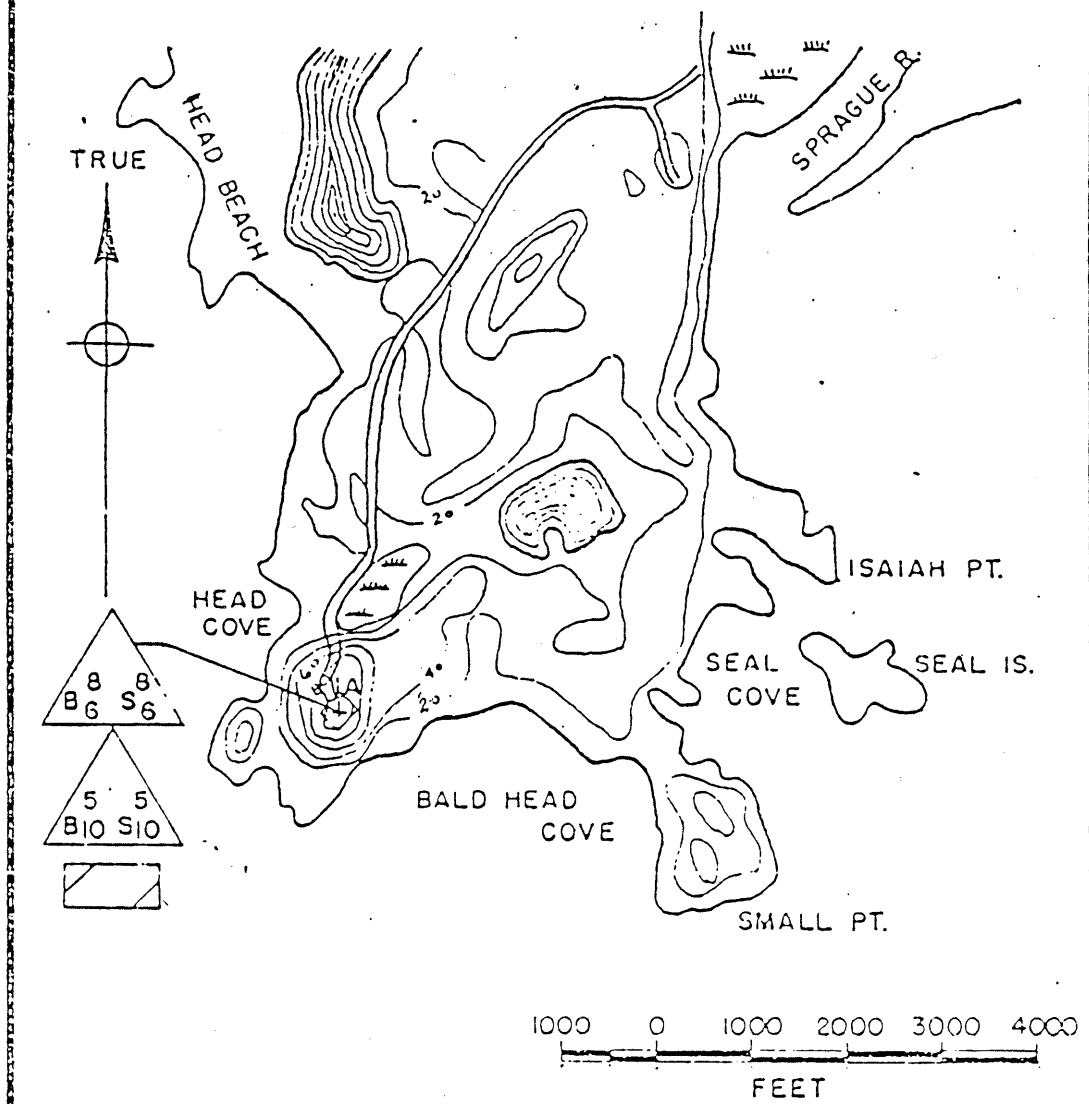

----- MILITARY RESERVATION
BOUNDARY LINE

SECRET

H.D. OF PORTLAND LOC. NO. 169 SMALL POINT FIRE CONTROL INSTALLATIONS		REV'D DATE
PREPARED BY H.D. OF PORTLAND	DATE 4-11-45	EX. NO. 98-15

TRUE



FORT
POPHAM

KENNEBEC RIVER

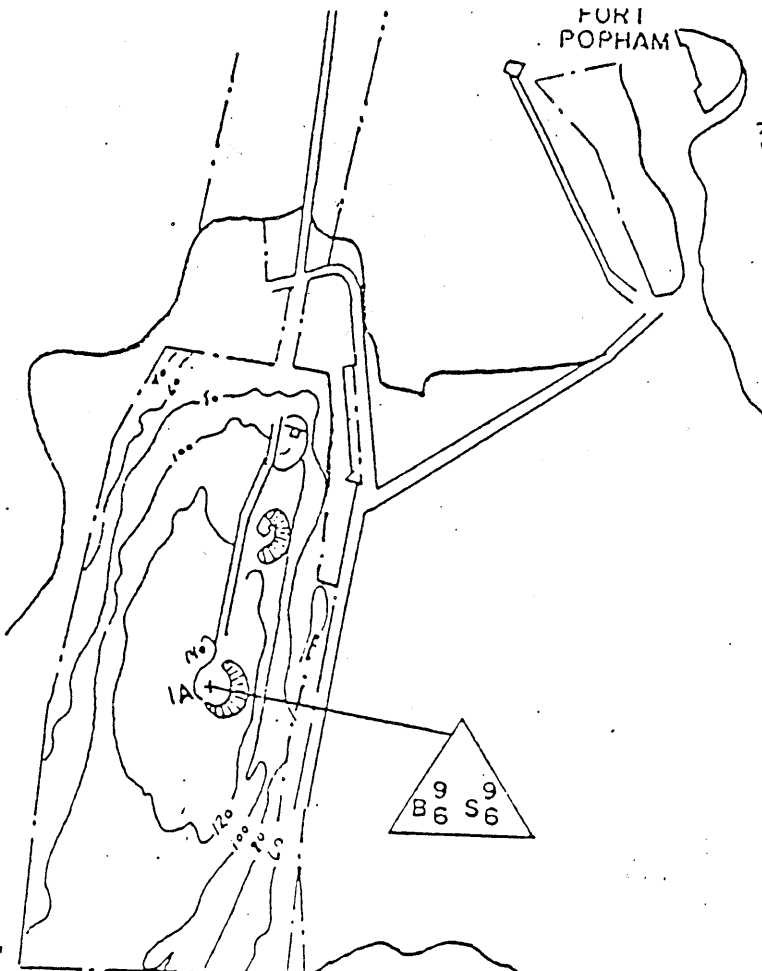

POND

100 0 500 1000
FEET

MILITARY RESERVATION
BOUNDARY LINE

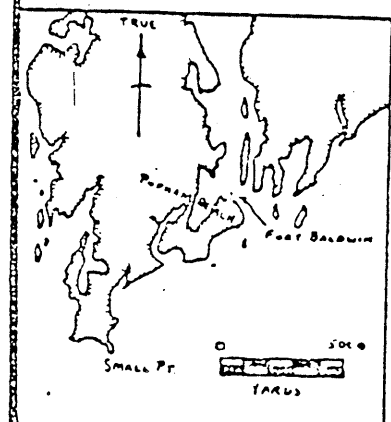

~~SECRET~~

H.D. OF PORTLAND

LOC. NO. 170

FORT BALDWIN

FIRE CONTROL INSTALLATIONS

PREPARED BY
H.D. OF PORTLAND

DATE 4-11-45

EX. NO. 98-16

REV'D
DATE

Annex 2--REPRESENTATIVE BATTERIES AND ORDNANCE

Endicott and Taft Periods, 1891-1916

3" gun (Model 1902) on pedestal mount (Model 1902)
Battery Keyes, Fort Williams, 1906
Battery Abbott, Fort Lyon, 1909
6" gun Armstrong (M1898) on barbette carriage (M1898)
Battery Hobart, Fort Williams, 1898
6" gun (Model 1900) on barbette carriage (Model 1900)
Battery Ferguson, Fort Levett, 1906
6" gun on disappearing carriage (Model 1898)
Battery Garesche, Fort Williams, 1906
8" gun on disappearing carriage (Model 1896)
Battery Honeycutt, Fort McKinley, 1901
10" gun on disappearing carriage (Model 1894)
Battery DeHart, Fort Williams, 1898
12" gun on disappearing carriage (Model 1897)
Battery Blair, Fort Williams, 1903
12" mortar (M1890MI) on carriage (M1896MI)
Battery Chase, Fort Preble, 1901

World War I and the Inter-War Period, 1917-1938

3" gun (M1917MII) on anti-aircraft mount (M1917MI)
Example of anti-aircraft gun emplacement, 1921
12" long range gun on barbette carriage (Model 1917)
Battery Foote, Fort Levett, 1920

World War II, 1939-1945

Example of 3" anti-motor torpedo boat battery, 1943
90mm anti-motor torpedo boat gun with shield
Anti-Motor Torpedo Boat Battery, Fort Williams, 1944
Example of 155mm gun emplacement, 1934
6" gun on barbette carriage (M1 and M2) with shield
Battery 205, Fort Foster, 1944
16" gun on barbette carriage (M1919M3) with shield in casemate
16" casemated battery, 1942

1756

BETHLEHEM STEEL CO.
3 (15 mm) PEDESTAL MOUNT
SCALE 3/16" = 1"

GENERAL VIEWS.

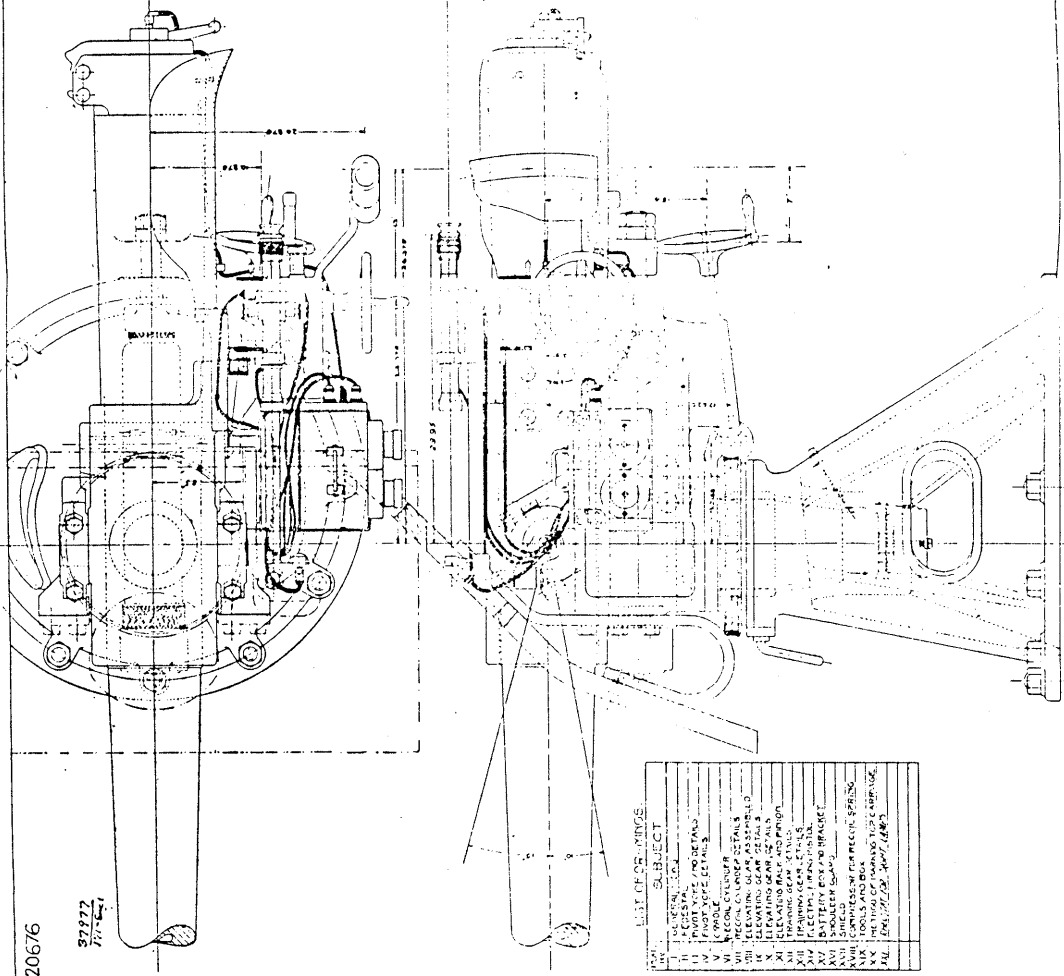

1950R
BARSETTE CARRIAGE
MODEL OF 1902.

Wm. H. H. H. H.
Wm. H. H. H. H.
Wm. H. H. H. H.

20676

20676

37972
7/17/52

LIST OF PARTS	
NO.	SUBJECT
I	PEDESTAL MOUNT
II	PEDESTAL MOUNT
III	PEDESTAL MOUNT
IV	PEDESTAL MOUNT
V	PEDESTAL MOUNT
VI	PEDESTAL MOUNT
VII	PEDESTAL MOUNT
VIII	PEDESTAL MOUNT
IX	PEDESTAL MOUNT
X	PEDESTAL MOUNT
XI	PEDESTAL MOUNT
XII	PEDESTAL MOUNT
XIII	PEDESTAL MOUNT
XIV	PEDESTAL MOUNT
XV	PEDESTAL MOUNT
XVI	PEDESTAL MOUNT
XVII	PEDESTAL MOUNT
XVIII	PEDESTAL MOUNT
XIX	PEDESTAL MOUNT
XX	PEDESTAL MOUNT
XXI	PEDESTAL MOUNT
XXII	PEDESTAL MOUNT
XXIII	PEDESTAL MOUNT
XXIV	PEDESTAL MOUNT
XXV	PEDESTAL MOUNT
XXVI	PEDESTAL MOUNT
XXVII	PEDESTAL MOUNT
XXVIII	PEDESTAL MOUNT
XXIX	PEDESTAL MOUNT
XXX	PEDESTAL MOUNT
XXXI	PEDESTAL MOUNT
XXXII	PEDESTAL MOUNT
XXXIII	PEDESTAL MOUNT
XXXIV	PEDESTAL MOUNT
XXXV	PEDESTAL MOUNT
XXXVI	PEDESTAL MOUNT
XXXVII	PEDESTAL MOUNT
XXXVIII	PEDESTAL MOUNT
XXXIX	PEDESTAL MOUNT
XXXX	PEDESTAL MOUNT
XXXXI	PEDESTAL MOUNT
XXXXII	PEDESTAL MOUNT
XXXXIII	PEDESTAL MOUNT
XXXXIV	PEDESTAL MOUNT
XXXXV	PEDESTAL MOUNT
XXXXVI	PEDESTAL MOUNT
XXXXVII	PEDESTAL MOUNT
XXXXVIII	PEDESTAL MOUNT
XXXXIX	PEDESTAL MOUNT
XXXXX	PEDESTAL MOUNT
XXXXXI	PEDESTAL MOUNT
XXXXXII	PEDESTAL MOUNT
XXXXXIII	PEDESTAL MOUNT
XXXXXIV	PEDESTAL MOUNT
XXXXXV	PEDESTAL MOUNT
XXXXXVI	PEDESTAL MOUNT
XXXXXVII	PEDESTAL MOUNT
XXXXXVIII	PEDESTAL MOUNT
XXXXXIX	PEDESTAL MOUNT
XXXXXX	PEDESTAL MOUNT
XXXXXXI	PEDESTAL MOUNT
XXXXXXII	PEDESTAL MOUNT
XXXXXXIII	PEDESTAL MOUNT
XXXXXXIV	PEDESTAL MOUNT
XXXXXXV	PEDESTAL MOUNT
XXXXXXVI	PEDESTAL MOUNT
XXXXXXVII	PEDESTAL MOUNT
XXXXXXVIII	PEDESTAL MOUNT
XXXXXXIX	PEDESTAL MOUNT
XXXXXXX	PEDESTAL MOUNT
XXXXXXXI	PEDESTAL MOUNT
XXXXXXXII	PEDESTAL MOUNT
XXXXXXXIII	PEDESTAL MOUNT
XXXXXXXIV	PEDESTAL MOUNT
XXXXXXXV	PEDESTAL MOUNT
XXXXXXXVI	PEDESTAL MOUNT
XXXXXXXVII	PEDESTAL MOUNT
XXXXXXXVIII	PEDESTAL MOUNT
XXXXXXXIX	PEDESTAL MOUNT
XXXXXXX	PEDESTAL MOUNT

REPORT COMPLETED WORKS - SEA COAST FORTIFICATIONS
(Battery Plan)

COAST DEFENSES OF PORTLAND, MAINE
FORT WILLIAMS
BATTERY KEYES

Call Sign 51
Comd'g Officer

No. of guns 2

Form 7
Corrected to Mar. 1, 1920

Scale 0 20 40 60 80 100 Feet

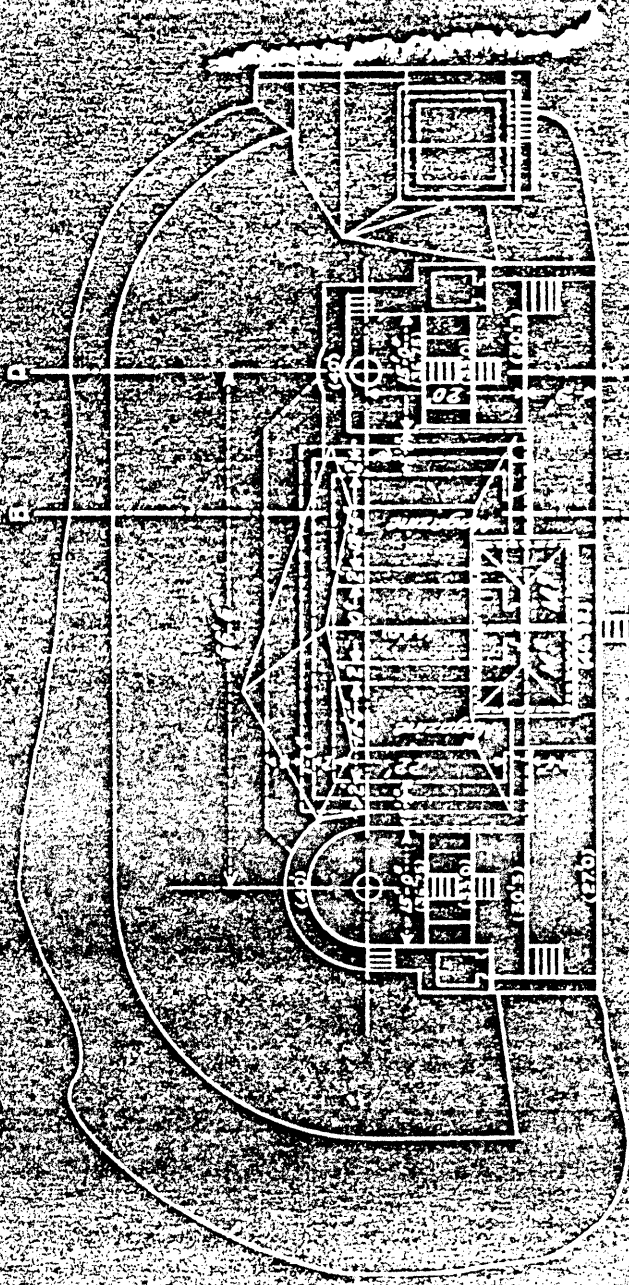

PLAN

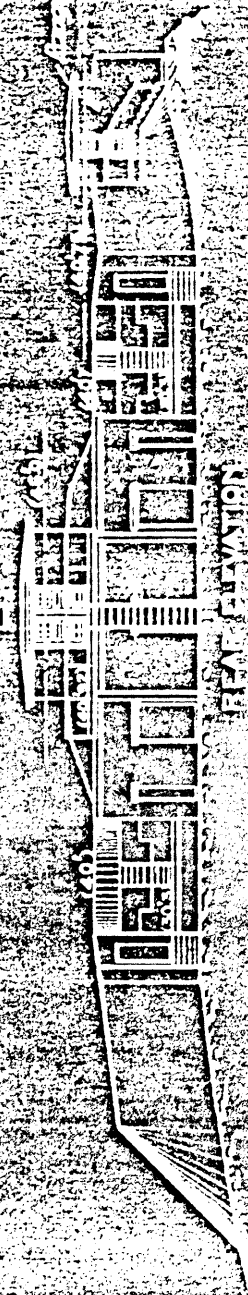

FRONT ELEVATION



LEFT SIDE ELEVATION

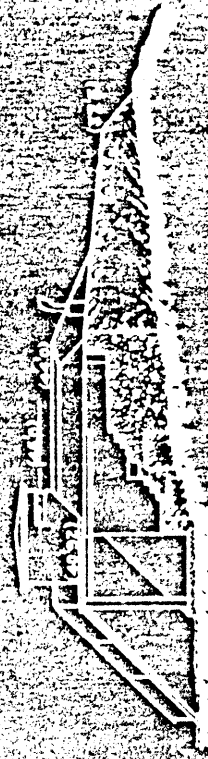

RIGHT SIDE ELEVATION

INSTRUCTIONS FOR CARE OF EMPLACEMENTS

1. Inspection should be made at least weekly. Obstruction is extremely rapid when once begun.
2. Drains must be kept open at all times. The drainage must be kept clear of any obstruction.
3. Earth cracks should be kept open. The drainage must be kept clear of any obstruction.
4. All new work must be kept free from rust and well painted.
5. Earth slopes should be inspected after each heavy rain. Any subsidence should be promptly checked.
6. Should sinking should be noticed at once in writing to the Engineer Officer in charge of works.
7. Reports must be made weekly to the Engineer Officer in charge of works.
8. The position should be reported in writing to the Engineer Officer in charge of works.

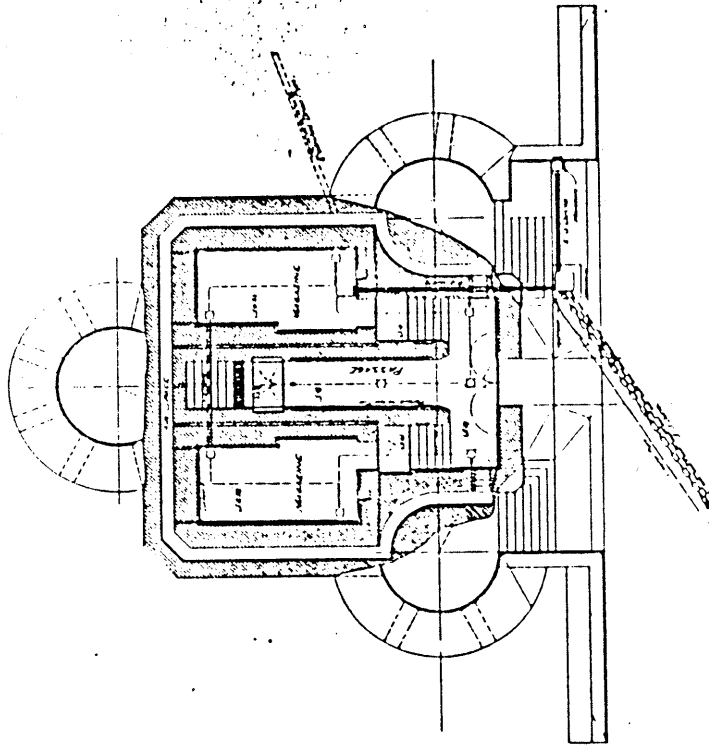
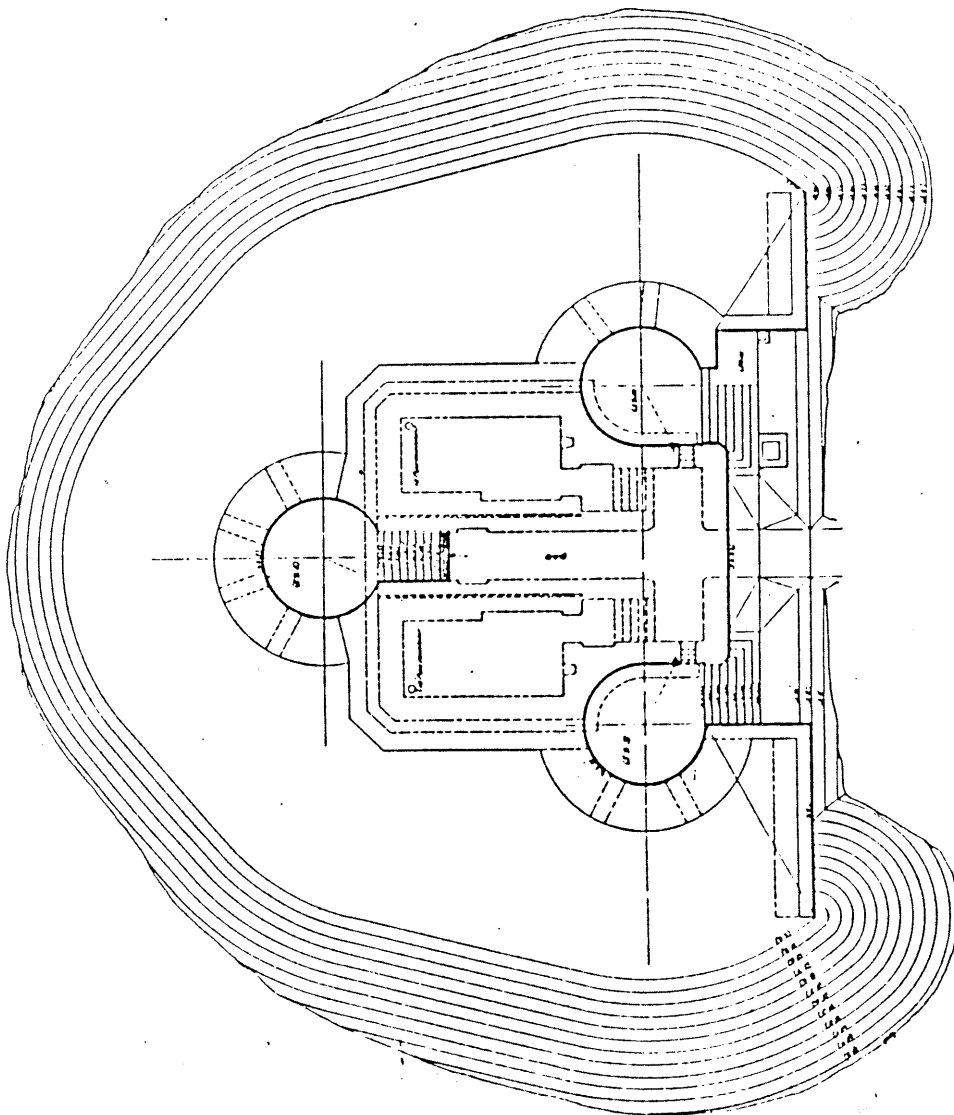

FORT LYON
PORTLAND HARBOR, ME.
BATTERY ABBOTT

Scale 1 in = 8 ft

Legend

Walled Area	---
Drain	---
Water Line	---
Brickwork	---
Concrete	---
Earth Slope	---
Water Bay	---
Water Line	---
Water	---

Officer Chief of Engineers,
U. S. Army,
Respectfully submitted to the
Secretary of War with recom-
mendation for approval.

Approved,
Chief of Engineers,
U. S. Army.

War Department,
Approved,
Secretary of War.

U.S. Engineer Office
Portland, Me., Dec. 2, 1909
Transmitted to the Chief of Engineers by
Department with letter of transmittal
Dec. 2, 1909
Lt. Col. George W. Engstrom, U.S.

6-INCH BARBETTE CARRIAGE, ARMSTRONG.

SCALE $\frac{1}{16}$

40 CALIBRE GUN

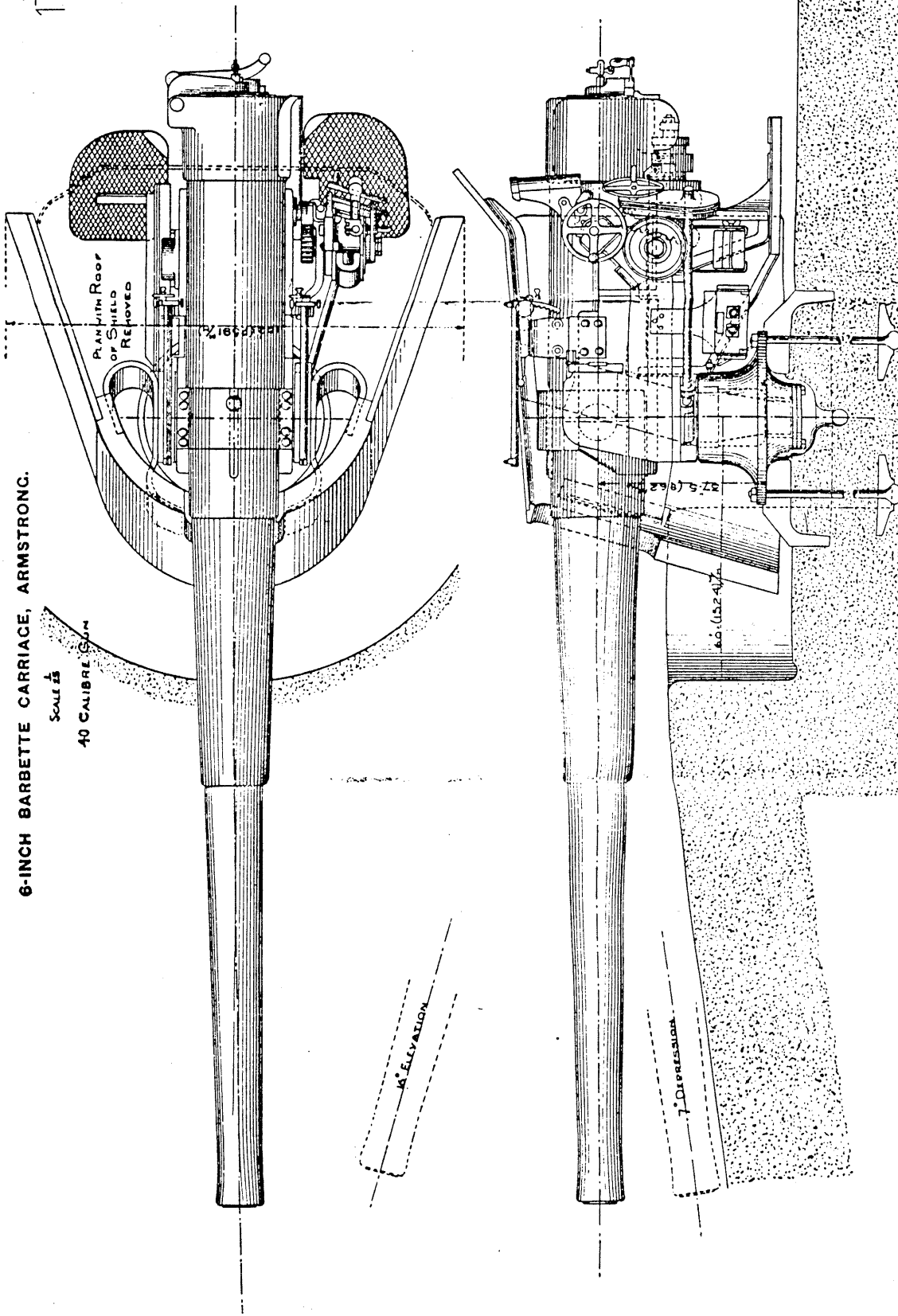

4° ELEVATION

7° DEPRESSION

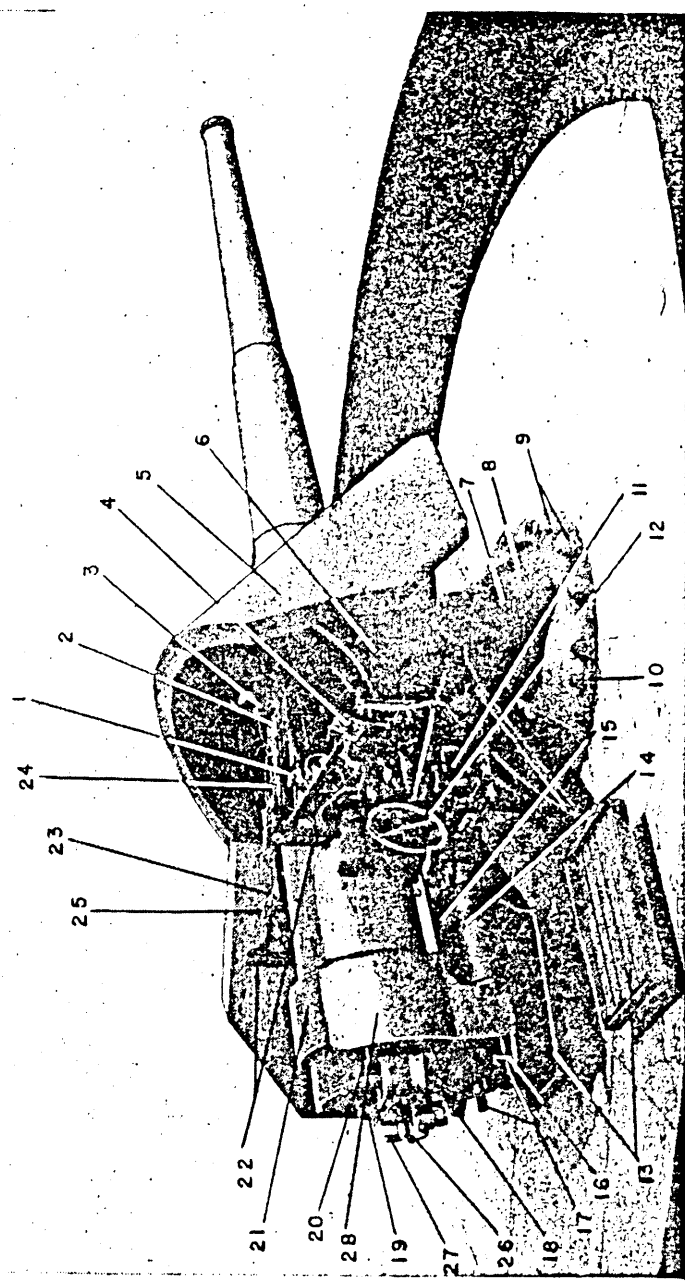

- | | | | |
|----------------------|-----------------------------|----------------------|------------------------------|
| 1. Deflection screw. | 8. Pedestal base. | 15. Recoil cylinder. | 22. Shoulder rests. |
| 2. Sight cradle. | 9. Foundation bolts. | 16. Piston rod. | 23. Elevation handwheel. |
| 3. Trunnion hoop. | 10. Leveling screw. | 17. Spring rods. | 24. Telescopic sight. |
| 4. Firing pistol. | 11. Battery case. | 18. Loading tray. | 25. Open sight. |
| 5. Shield. | 12. Traversing handwheel. | 19. Breech carrier. | 26. Gear segment. |
| 6. Shield support. | 13. Gun pointer's platform. | 20. Hinge pin. | 27. Breech operating handle. |
| 7. Manhole cover. | 14. Spring case extension. | 21. Recoil hoop. | 28. Shoulder rest. |

FIGURE 37.—6-inch rapid-fire gun M1900 on barbette carriage M1900 (pedestal mount).

REPORT OF COMPLETED WORKS - SEACOAST FORTIFICATIONS - (Battery Plan)

(Battery Plan)

COAST DEFENSES OF PORTLAND, MAINE

FORT LEVITT

BATTERY-FERGUSON

NO. 4000

Caliber 6" 44

Carriage: pod LF

Form 7

Corrected to Mar. 1, 1970.

100
100
100
100

75
1999

○

10

1

10

1990

10

1

10

1997

1

1997, 1998, 1999, 2000, 2001, 2002, 2003, 2004, 2005, 2006, 2007, 2008, 2009, 2010, 2011, 2012, 2013, 2014, 2015, 2016, 2017, 2018, 2019, 2020, 2021, 2022, 2023, 2024, 2025, 2026, 2027, 2028, 2029, 2030, 2031, 2032, 2033, 2034, 2035, 2036, 2037, 2038, 2039, 2040, 2041, 2042, 2043, 2044, 2045, 2046, 2047, 2048, 2049, 2050, 2051, 2052, 2053, 2054, 2055, 2056, 2057, 2058, 2059, 2060, 2061, 2062, 2063, 2064, 2065, 2066, 2067, 2068, 2069, 2070, 2071, 2072, 2073, 2074, 2075, 2076, 2077, 2078, 2079, 2080, 2081, 2082, 2083, 2084, 2085, 2086, 2087, 2088, 2089, 2090, 2091, 2092, 2093, 2094, 2095, 2096, 2097, 2098, 2099, 2100, 2101, 2102, 2103, 2104, 2105, 2106, 2107, 2108, 2109, 2110, 2111, 2112, 2113, 2114, 2115, 2116, 2117, 2118, 2119, 2120, 2121, 2122, 2123, 2124, 2125, 2126, 2127, 2128, 2129, 2130, 2131, 2132, 2133, 2134, 2135, 2136, 2137, 2138, 2139, 2140, 2141, 2142, 2143, 2144, 2145, 2146, 2147, 2148, 2149, 2150, 2151, 2152, 2153, 2154, 2155, 2156, 2157, 2158, 2159, 2160, 2161, 2162, 2163, 2164, 2165, 2166, 2167, 2168, 2169, 2170, 2171, 2172, 2173, 2174, 2175, 2176, 2177, 2178, 2179, 2180, 2181, 2182, 2183, 2184, 2185, 2186, 2187, 2188, 2189, 2190, 2191, 2192, 2193, 2194, 2195, 2196, 2197, 2198, 2199, 2200, 2201, 2202, 2203, 2204, 2205, 2206, 2207, 2208, 2209, 2210, 2211, 2212, 2213, 2214, 2215, 2216, 2217, 2218, 2219, 2220, 2221, 2222, 2223, 2224, 2225, 2226, 2227, 2228, 2229, 2230, 2231, 2232, 2233, 2234, 2235, 2236, 2237, 2238, 2239, 2240, 2241, 2242, 2243, 2244, 2245, 2246, 2247, 2248, 2249, 2250, 2251, 2252, 2253, 2254, 2255, 2256, 2257, 2258, 2259, 2260, 2261, 2262, 2263, 2264, 2265, 2266, 2267, 2268, 2269, 2270, 2271, 2272, 2273, 2274, 2275, 2276, 2277, 2278, 2279, 2280, 2281, 2282, 2283, 2284, 2285, 2286, 2287, 2288, 2289, 2290, 2291, 2292, 2293, 2294, 2295, 2296, 2297, 2298, 2299, 2300, 2301, 2302, 2303, 2304, 2305, 2306, 2307, 2308, 2309, 2310, 2311, 2312, 2313, 2314, 2315, 2316, 2317, 2318, 2319, 2320, 2321, 2322, 2323, 2324, 2325, 2326, 2327, 2328, 2329, 2330, 2331, 2332, 2333, 2334, 2335, 2336, 2337, 2338, 2339, 2340, 2341, 2342, 2343, 2344, 2345, 2346, 2347, 2348, 2349, 2350, 2351, 2352, 2353, 2354, 2355, 2356, 2357, 2358, 2359, 2360, 2361, 2362, 2363, 2364, 2365, 2366, 2367, 2368, 2369, 2370, 2371, 2372, 2373, 2374, 2375, 2376, 2377, 2378, 2379, 2380, 2381, 2382, 2383, 2384, 2385, 2386, 2387, 2388, 2389, 2390, 2391, 2392, 2393, 2394, 2395, 2396, 2397, 2398, 2399, 2400, 2401, 2402, 2403, 2404, 2405, 2406, 2407, 2408, 2409, 2410, 2411, 2412, 2413, 2414, 2415, 2416, 2417, 2418, 2419, 2420, 2421, 2422, 2423, 2424, 2425, 2426, 2427, 2428, 2429, 2430, 2431, 2432, 2433, 2434, 2435, 2436, 2437, 2438, 2439, 2440, 2441, 2442, 2443, 2444, 2445, 2446, 2447, 2448, 2449, 2450, 2451, 2452, 2453, 2454, 2455, 2456, 2457, 2458, 2459, 2460, 2461, 2462, 2463, 2464, 2465, 2466, 2467, 2468, 2469, 2470, 2471, 2472, 2473, 2474, 2475, 2476, 2477, 2478, 2479, 2480, 2481, 2482, 2483, 2484, 2485, 2486, 2487, 2488, 2489, 2490, 2491, 2492, 2493, 2494, 2495, 2496, 2497, 2498, 2499, 2500, 2501, 2502, 2503, 2504, 2505, 2506, 2507, 2508, 2509, 2510, 2511, 2512, 2513, 2514, 2515, 2516, 2517, 2518, 2519, 2520, 2521, 2522, 2523, 2524, 2525, 2526, 2527, 2528, 2529, 2530, 2531, 2532, 2533, 2534, 2535, 2536, 2537, 2538, 2539, 2540, 2541, 2542, 2543, 2544, 2545, 2546, 2547, 2548, 2549, 2550, 2551, 2552, 2553, 2554, 2555, 2556, 2557, 2558, 2559, 2560, 2561, 2562, 2563, 2564, 2565, 2566, 2567, 2568, 2569, 2570, 2571, 2572, 2573, 2574, 2575, 2576, 2577, 2578, 2579, 2580, 2581, 2582, 2583, 2584, 2585, 2586, 2587, 2588, 2589, 2590, 2591, 2592, 2593, 2594, 2595, 2596, 2597, 2598, 2599, 2600, 2601, 2602, 2603, 2604, 2605, 2606, 2607, 2608, 2609, 2610, 2611, 2612, 2613, 2614, 2615, 2616, 2617, 2618, 2619, 2620, 2621, 2622, 2623, 2624, 2625, 2626, 2627, 2628, 2629, 2630, 2631, 2632, 2633, 2634, 2635, 2636, 2637, 2638, 2639, 2640, 2641, 2642, 2643, 2644, 2645, 2646, 2647, 2648, 2649, 2650, 2651, 2652, 2653, 2654, 2655, 2656, 2657, 2658, 2659, 2660, 2661, 2662, 2663, 2664, 2665, 2666, 2667, 2668, 2669, 2670, 2671, 2672, 2673, 2674, 2675, 2676, 2677, 2678, 26

100

10

10

1
2
3
4
5
6
7
8
9
10
11
12
13
14
15
16
17
18
19
20
21
22
23
24
25
26
27
28
29
30
31
32
33
34
35
36
37
38
39
40
41
42
43
44
45
46
47
48
49
50
51
52
53
54
55
56
57
58
59
60
61
62
63
64
65
66
67
68
69
70
71
72
73
74
75
76
77
78
79
80
81
82
83
84
85
86
87
88
89
90
91
92
93
94
95
96
97
98
99
100
101
102
103
104
105
106
107
108
109
110
111
112
113
114
115
116
117
118
119
120
121
122
123
124
125
126
127
128
129
130
131
132
133
134
135
136
137
138
139
140
141
142
143
144
145
146
147
148
149
150
151
152
153
154
155
156
157
158
159
160
161
162
163
164
165
166
167
168
169
170
171
172
173
174
175
176
177
178
179
180
181
182
183
184
185
186
187
188
189
190
191
192
193
194
195
196
197
198
199
200
201
202
203
204
205
206
207
208
209
210
211
212
213
214
215
216
217
218
219
220
221
222
223
224
225
226
227
228
229
230
231
232
233
234
235
236
237
238
239
240
241
242
243
244
245
246
247
248
249
250
251
252
253
254
255
256
257
258
259
260
261
262
263
264
265
266
267
268
269
270
271
272
273
274
275
276
277
278
279
280
281
282
283
284
285
286
287
288
289
290
291
292
293
294
295
296
297
298
299
300
301
302
303
304
305
306
307
308
309
310
311
312
313
314
315
316
317
318
319
320
321
322
323
324
325
326
327
328
329
330
331
332
333
334
335
336
337
338
339
340
341
342
343
344
345
346
347
348
349
350
351
352
353
354
355
356
357
358
359
360
361
362
363
364
365
366
367
368
369
370
371
372
373
374
375
376
377
378
379
380
381
382
383
384
385
386
387
388
389
390
391
392
393
394
395
396
397
398
399
400
401
402
403
404
405
406
407
408
409
410
411
412
413
414
415
416
417
418
419
420
421
422
423
424
425
426
427
428
429
430
431
432
433
434
435
436
437
438
439
440
441
442
443
444
445
446
447
448
449
450
451
452
453
454
455
456
457
458
459
460
461
462
463
464
465
466
467
468
469
470
471
472
473
474
475
476
477
478
479
480
481
482
483
484
485
486
487
488
489
490
491
492
493
494
495
496
497
498
499
500
501
502
503
504
505
506
507
508
509
510
511
512
513
514
515
516
517
518
519
520
521
522
523
524
525
526
527
528
529
530
531
532
533
534
535
536
537
538
539
540
541
542
543
544
545
546
547
548
549
550
551
552
553
554
555
556
557
558
559
560
561
562
563
564
565
566
567
568
569
570
571
572
573
574
575
576
577
578
579
580
581
582
583
584
585
586
587
588
589
590
591
592
593
594
595
596
597
598
599
600
601
602
603
604
605
606
607
608
609
610
611
612
613
614
615
616
617
618
619
620
621
622
623
624
625
626
627
628
629
630
631
632
633
634
635
636
637
638
639
640
641
642
643
644
645
646
647
648
649
650
651
652
653
654
655
656
657
658
659
660
661
662
663
664
665
666
667
668
669
670
671
672
673
674
675
676
677
678
679
680
681
682
683
684
685
686
687
688
689
690
691
692
693
694
695
696
697
698
699
700
701
702
703
704
705
706
707
708
709
710
711
712
713
714
715
716
717
718
719
720
721
722
723
724
725
726
727
728
729
730
731
732
733
734
735
736
737
738
739
740
741
742
743
744
745
746
747
748
749
750
751
752
753
754
755
756
757
758
759
760
761
762
763
764
765
766
767
768
769
770
771
772
773
774
775
776
777
778
779
780
781
782
783
784
785
786
787
788
789
790
791
792
793
794
795
796
797
798
799
800
801
802
803
804
805
806
807
808
809
810
811
812
813
814
815
816
817
818
819
820
821
822
823
824
825
826
827
828
829
830
831
832
833
834
835
836
837
838
839
840
84

100

10

IN A TERRY HENDRICK

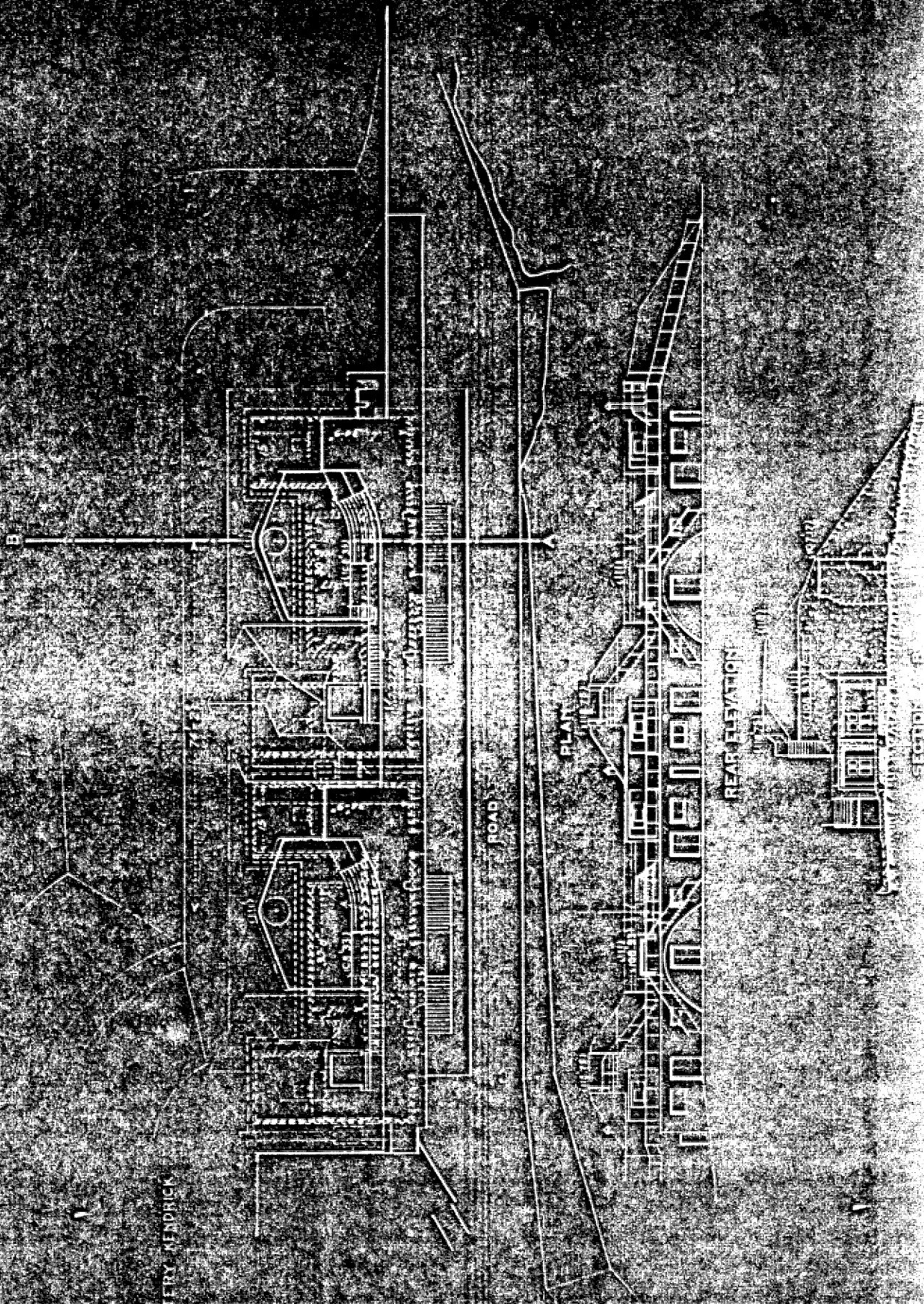

PLANT	SUBJECT
IXI	TELEPHONY AND TELEPHONE SYSTEMS
IXII	SAFETY FILING UNIT AND M23
IXIII	COMBAT DETAILS
IXIV	SAFETY TRAINING SYSTEM
IXV	ARMED GUNSETS
IXVI	STRUCTURE ELECTRICAL FITTINGS (CONCRETE) 0-20
IXVII	B.C. LAMPS, DETAILS AND FITTINGS 14-4-12
IXVIII	B.C. LAMPS, SWITCHES AND FITTINGS 18-4-12
IXIX	PORTABLE LAMP

1686

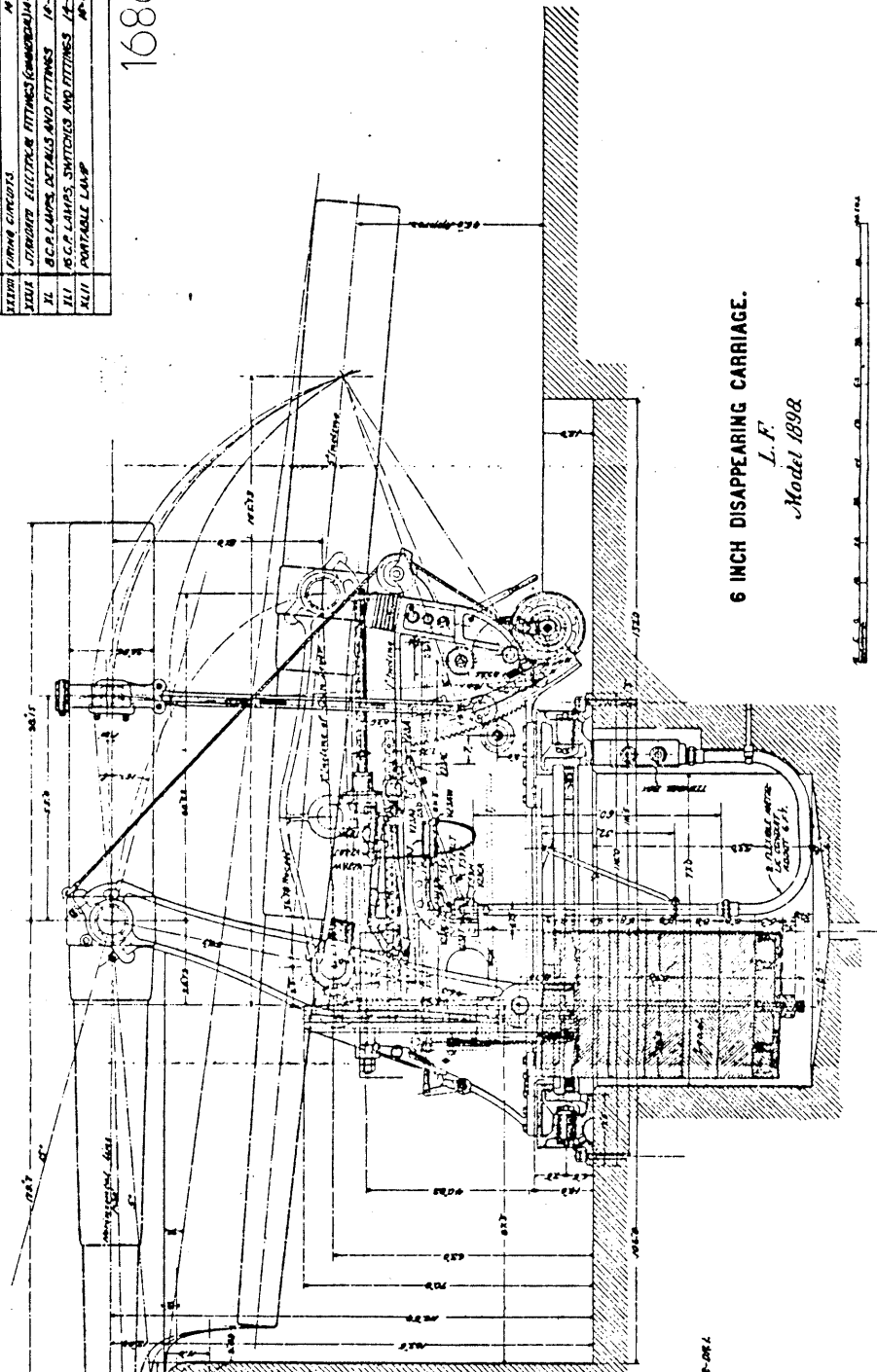

6 INCH DISAPPEARING CARRIAGE.
L.F.
Model 1892

FILE	SUBJECT
I	Element
II	Right laying apparatus
III	Friction and Plan
IV	Friction gear
V	Tripping arrangement
VI	Details of Trip arrangement
VII	Braking and Racer
VIII	Counterweight
IX	Thrusting gear
X	Cranked and Gun-Lever
XI	Right chassis
XII	Left chassis
XIII	Top carriage
XIV	Thrusting Arm
XV	Reel/Frame, Transm
XVI	Elementing gear
XVII	do
XVIII	Sight Standard
XIX	Sight Laying and Guard gear
XX	Sight Machine
XXI	Sight (with Sights, Sights, Sights)
XXII	Armament Chest, Interior, 2-nd
XXIII	Bed-plate
XXIV	Platform plate
XXV	Armament counter
XXVI	Frame motor
XXVII	Frame motor
XXVIII	Thrusting valve
XXIX	Hand lever gear
XXX	Armament and Motor
XXXI	Thrusting valve
XXXII	Thrusting valve
XXXIII	Thrusting valve
XXXIV	Thrusting valve
XXXV	Thrusting valve
XXXVI	Thrusting valve
XXXVII	Thrusting valve
XXXVIII	Thrusting valve
XXXIX	Thrusting valve
XL	Thrusting valve
XLI	Thrusting valve
XLII	Thrusting valve
XLIII	Thrusting valve
XLIV	Thrusting valve
XLV	Thrusting valve
XLVI	Thrusting valve
XLVII	Thrusting valve
XLVIII	Thrusting valve
XLIX	Thrusting valve
L	Thrusting valve
LI	Thrusting valve
LII	Thrusting valve
LIII	Thrusting valve
LIV	Thrusting valve
LV	Thrusting valve
LVI	Thrusting valve
LVII	Thrusting valve
LVIII	Thrusting valve
LIX	Thrusting valve
LI	Thrusting valve
LXI	Thrusting valve
LXII	Thrusting valve
LXIII	Thrusting valve
LXIV	Thrusting valve
LXV	Thrusting valve
LXVI	Thrusting valve
LXVII	Thrusting valve
LXVIII	Thrusting valve
LXIX	Thrusting valve
LXX	Thrusting valve
LXXI	Thrusting valve
LXXII	Thrusting valve
LXXIII	Thrusting valve
LXXIV	Thrusting valve
LXXV	Thrusting valve
LXXVI	Thrusting valve
LXXVII	Thrusting valve
LXXVIII	Thrusting valve
LXXIX	Thrusting valve
LXXX	Thrusting valve
LXXXI	Thrusting valve
LXXXII	Thrusting valve
LXXXIII	Thrusting valve
LXXXIV	Thrusting valve
LXXXV	Thrusting valve
LXXXVI	Thrusting valve
LXXXVII	Thrusting valve
LXXXVIII	Thrusting valve
LXXXIX	Thrusting valve
LXXXX	Thrusting valve
LXXXXI	Thrusting valve
LXXXXII	Thrusting valve
LXXXXIII	Thrusting valve
LXXXXIV	Thrusting valve
LXXXXV	Thrusting valve
LXXXXVI	Thrusting valve
LXXXXVII	Thrusting valve
LXXXXVIII	Thrusting valve
LXXXXIX	Thrusting valve
LXXXXX	Thrusting valve
LXXXXXI	Thrusting valve
LXXXXXII	Thrusting valve
LXXXXXIII	Thrusting valve
LXXXXXIV	Thrusting valve
LXXXXXV	Thrusting valve
LXXXXXVI	Thrusting valve
LXXXXXVII	Thrusting valve
LXXXXXVIII	Thrusting valve
LXXXXXIX	Thrusting valve
LXXXXXX	Thrusting valve
LXXXXXXI	Thrusting valve
LXXXXXXII	Thrusting valve
LXXXXXXIII	Thrusting valve
LXXXXXXIV	Thrusting valve
LXXXXXXV	Thrusting valve
LXXXXXXVI	Thrusting valve
LXXXXXXVII	Thrusting valve
LXXXXXXVIII	Thrusting valve
LXXXXXXIX	Thrusting valve
LXXXXXXX	Thrusting valve
LXXXXXXXI	Thrusting valve
LXXXXXXXII	Thrusting valve
LXXXXXXXIII	Thrusting valve
LXXXXXXXIV	Thrusting valve
LXXXXXXXV	Thrusting valve
LXXXXXXXVI	Thrusting valve
LXXXXXXXVII	Thrusting valve
LXXXXXXXVIII	Thrusting valve
LXXXXXXXIX	Thrusting valve
LXXXXXXX	Thrusting valve
LXXXXXXXI	Thrusting valve
LXXXXXXXII	Thrusting valve
LXXXXXXXIII	Thrusting valve
LXXXXXXXIV	Thrusting valve
LXXXXXXXV	Thrusting valve
LXXXXXXXVI	Thrusting valve
LXXXXXXXVII	Thrusting valve
LXXXXXXXVIII	Thrusting valve
LXXXXXXXIX	Thrusting valve
LXXXXXXX	Thrusting valve
LXXXXXXXI	Thrusting valve
LXXXXXXXII	Thrusting valve
LXXXXXXXIII	Thrusting valve
LXXXXXXXIV	Thrusting valve
LXXXXXXXV	Thrusting valve
LXXXXXXXVI	Thrusting valve
LXXXXXXXVII	Thrusting valve
LXXXXXXXVIII	Thrusting valve
LXXXXXXXIX	Thrusting valve
LXXXXXXX	Thrusting valve
LXXXXXXXI	Thrusting valve
LXXXXXXXII	Thrusting valve
LXXXXXXXIII	Thrusting valve
LXXXXXXXIV	Thrusting valve
LXXXXXXXV	Thrusting valve
LXXXXXXXVI	Thrusting valve
LXXXXXXXVII	Thrusting valve
LXXXXXXXVIII	Thrusting valve
LXXXXXXXIX	Thrusting valve
LXXXXXXX	Thrusting valve
LXXXXXXXI	Thrusting valve
LXXXXXXXII	Thrusting valve
LXXXXXXXIII	Thrusting valve
LXXXXXXXIV	Thrusting valve
LXXXXXXXV	Thrusting valve
LXXXXXXXVI	Thrusting valve
LXXXXXXXVII	Thrusting valve
LXXXXXXXVIII	Thrusting valve
LXXXXXXXIX	Thrusting valve
LXXXXXXX	Thrusting valve
LXXXXXXXI	Thrusting valve
LXXXXXXXII	Thrusting valve
LXXXXXXXIII	Thrusting valve
LXXXXXXXIV	Thrusting valve
LXXXXXXXV	Thrusting valve
LXXXXXXXVI	Thrusting valve
LXXXXXXXVII	Thrusting valve
LXXXXXXXVIII	Thrusting valve
LXXXXXXXIX	Thrusting valve
LXXXXXXX	Thrusting valve
LXXXXXXXI	Thrusting valve
LXXXXXXXII	Thrusting valve
LXXXXXXXIII	Thrusting valve
LXXXXXXXIV	

Brigadier General,
Chief of Ordnance.

Dear Sir,

[illegible]

Class 7	Division 3	Drawing 1	File
---------	------------	-----------	------

nr 3	Drawing 1	17th
------	-----------	------

REPORT OF COMPLETION WORKS - SEACOAST FORTIFICATIONS
(Battery Plan)

COAST DEFENSES OF PORTLAND, MAINE
FORT WILLIAMS
BATTERY GARRESCHIE
No. 60 gun

(No. 100 mm)
Caliber 6

Form 7 Corrected to Dec. 1, 1928.

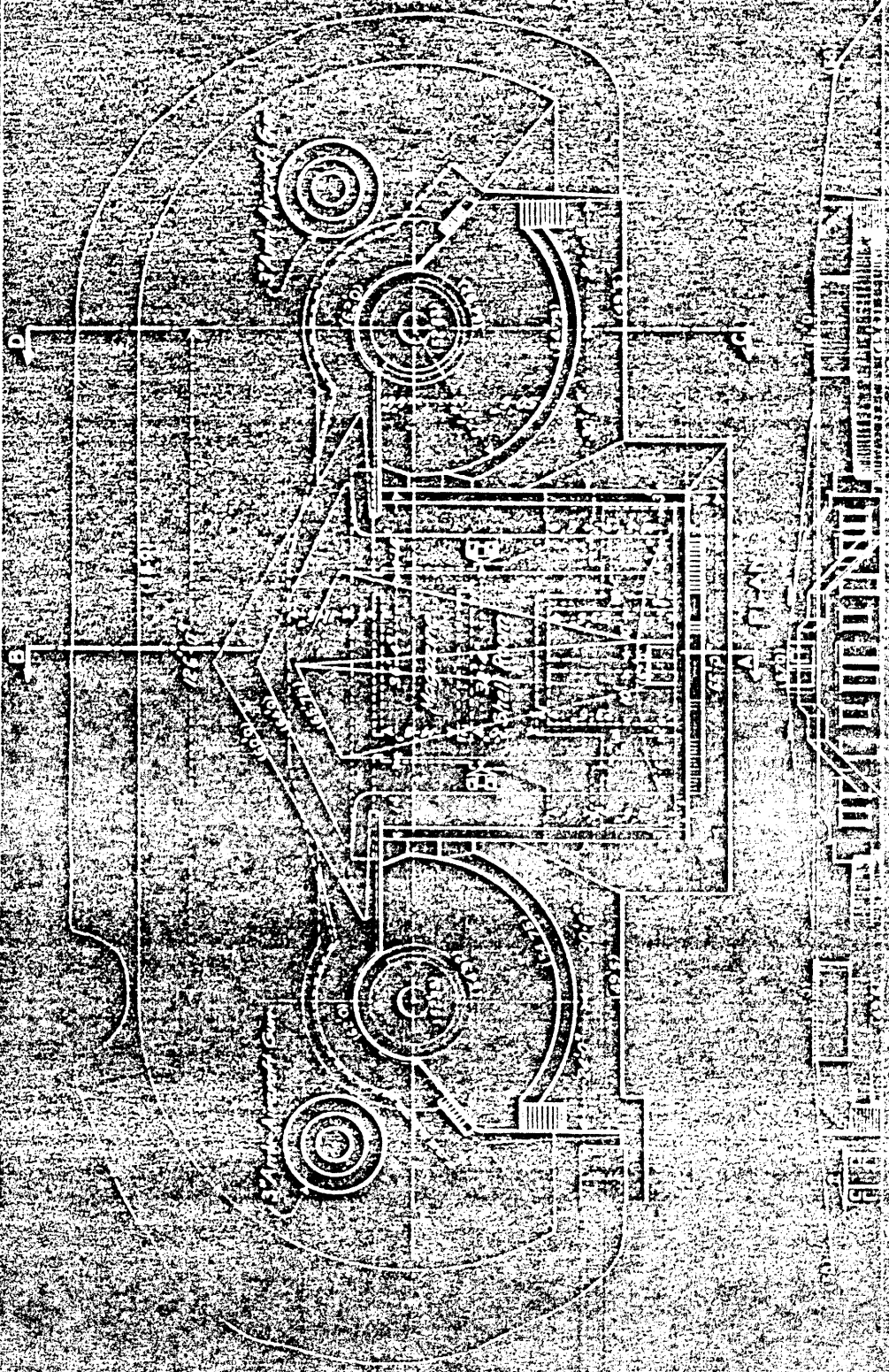

Scale 1" = 100'



NO.	LIST OF DRAWINGS CONTINUED
-----	----------------------------

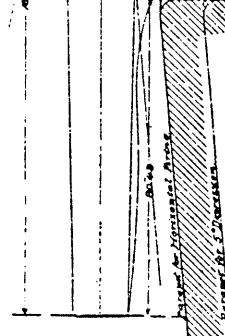

Approved: *H. M. Livingston*
 Brigadier General
 Chief of Ordnance.

Class 4	Division 3	Drawing 1	File
---------	------------	-----------	------

Dec 15 1903 Arrived 1834. NY 12 13. 22 1901 Arrived 1901. JAN 2 1908. MAY 12 1908. JULY 1, 1909. SEPT. 29 1909. JAN 23 1910.

1990

1691

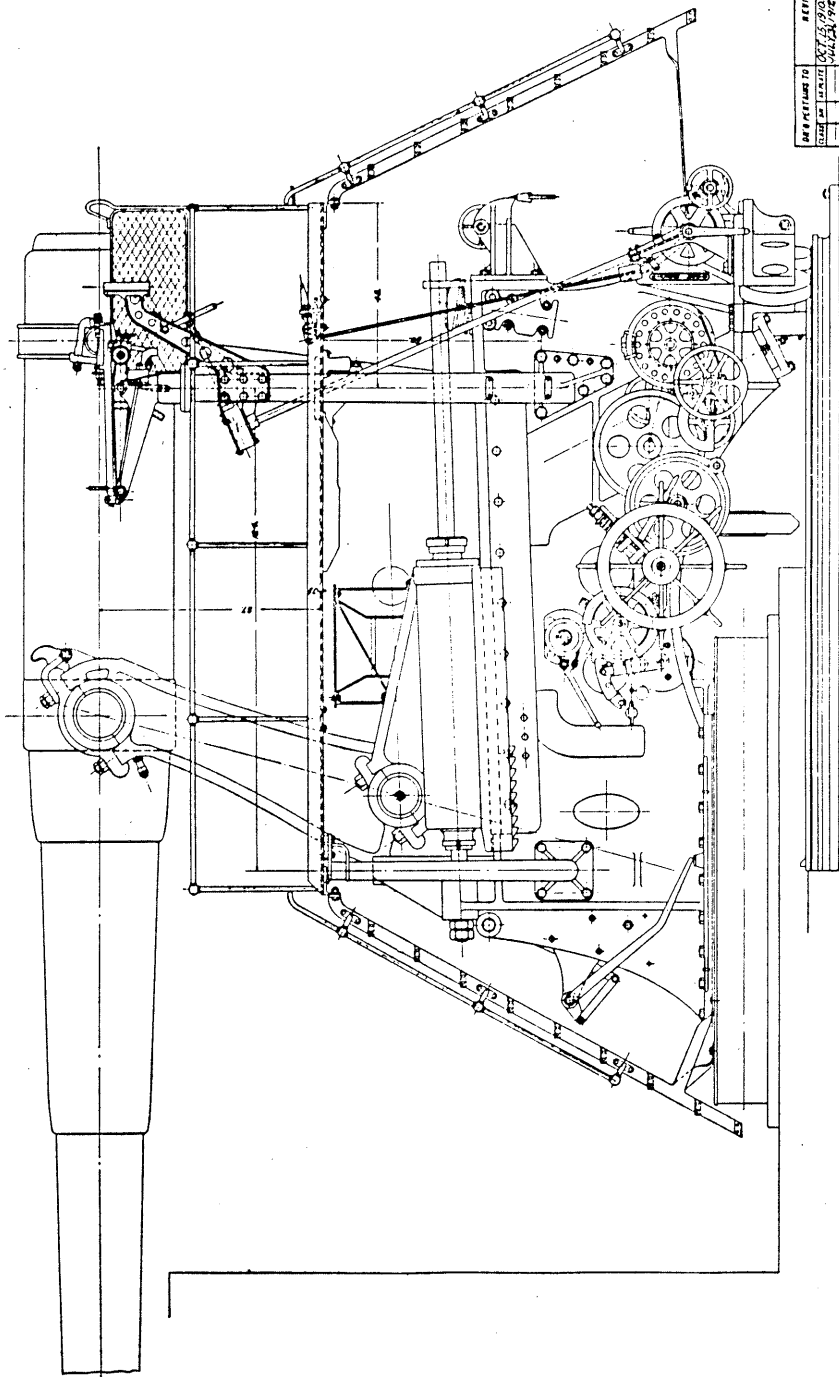

REVISIONS		10 INCH DISAPPEARING CARRIAGE	
NO.	DESCRIPTION	DATE	BY
1	ORIGINAL	1904	W. H. B.
2	REVISED	1905	W. H. B.
3	REVISED	1906	W. H. B.
4	REVISED	1907	W. H. B.
5	REVISED	1908	W. H. B.
6	REVISED	1909	W. H. B.
7	REVISED	1910	W. H. B.
8	REVISED	1911	W. H. B.
9	REVISED	1912	W. H. B.
10	REVISED	1913	W. H. B.
11	REVISED	1914	W. H. B.
12	REVISED	1915	W. H. B.
13	REVISED	1916	W. H. B.
14	REVISED	1917	W. H. B.
15	REVISED	1918	W. H. B.
16	REVISED	1919	W. H. B.
17	REVISED	1920	W. H. B.
18	REVISED	1921	W. H. B.
19	REVISED	1922	W. H. B.
20	REVISED	1923	W. H. B.
21	REVISED	1924	W. H. B.
22	REVISED	1925	W. H. B.
23	REVISED	1926	W. H. B.
24	REVISED	1927	W. H. B.
25	REVISED	1928	W. H. B.
26	REVISED	1929	W. H. B.
27	REVISED	1930	W. H. B.
28	REVISED	1931	W. H. B.
29	REVISED	1932	W. H. B.
30	REVISED	1933	W. H. B.
31	REVISED	1934	W. H. B.
32	REVISED	1935	W. H. B.
33	REVISED	1936	W. H. B.
34	REVISED	1937	W. H. B.
35	REVISED	1938	W. H. B.
36	REVISED	1939	W. H. B.
37	REVISED	1940	W. H. B.
38	REVISED	1941	W. H. B.
39	REVISED	1942	W. H. B.
40	REVISED	1943	W. H. B.
41	REVISED	1944	W. H. B.
42	REVISED	1945	W. H. B.
43	REVISED	1946	W. H. B.
44	REVISED	1947	W. H. B.
45	REVISED	1948	W. H. B.
46	REVISED	1949	W. H. B.
47	REVISED	1950	W. H. B.
48	REVISED	1951	W. H. B.
49	REVISED	1952	W. H. B.
50	REVISED	1953	W. H. B.
51	REVISED	1954	W. H. B.
52	REVISED	1955	W. H. B.
53	REVISED	1956	W. H. B.
54	REVISED	1957	W. H. B.
55	REVISED	1958	W. H. B.
56	REVISED	1959	W. H. B.
57	REVISED	1960	W. H. B.
58	REVISED	1961	W. H. B.
59	REVISED	1962	W. H. B.
60	REVISED	1963	W. H. B.
61	REVISED	1964	W. H. B.
62	REVISED	1965	W. H. B.
63	REVISED	1966	W. H. B.
64	REVISED	1967	W. H. B.
65	REVISED	1968	W. H. B.
66	REVISED	1969	W. H. B.
67	REVISED	1970	W. H. B.
68	REVISED	1971	W. H. B.
69	REVISED	1972	W. H. B.
70	REVISED	1973	W. H. B.
71	REVISED	1974	W. H. B.
72	REVISED	1975	W. H. B.
73	REVISED	1976	W. H. B.
74	REVISED	1977	W. H. B.
75	REVISED	1978	W. H. B.
76	REVISED	1979	W. H. B.
77	REVISED	1980	W. H. B.
78	REVISED	1981	W. H. B.
79	REVISED	1982	W. H. B.
80	REVISED	1983	W. H. B.
81	REVISED	1984	W. H. B.
82	REVISED	1985	W. H. B.
83	REVISED	1986	W. H. B.
84	REVISED	1987	W. H. B.
85	REVISED	1988	W. H. B.
86	REVISED	1989	W. H. B.
87	REVISED	1990	W. H. B.
88	REVISED	1991	W. H. B.
89	REVISED	1992	W. H. B.
90	REVISED	1993	W. H. B.
91	REVISED	1994	W. H. B.
92	REVISED	1995	W. H. B.
93	REVISED	1996	W. H. B.
94	REVISED	1997	W. H. B.
95	REVISED	1998	W. H. B.
96	REVISED	1999	W. H. B.
97	REVISED	2000	W. H. B.
98	REVISED	2001	W. H. B.
99	REVISED	2002	W. H. B.
100	REVISED	2003	W. H. B.
101	REVISED	2004	W. H. B.
102	REVISED	2005	W. H. B.
103	REVISED	2006	W. H. B.
104	REVISED	2007	W. H. B.
105	REVISED	2008	W. H. B.
106	REVISED	2009	W. H. B.
107	REVISED	2010	W. H. B.
108	REVISED	2011	W. H. B.
109	REVISED	2012	W. H. B.
110	REVISED	2013	W. H. B.
111	REVISED	2014	W. H. B.
112	REVISED	2015	W. H. B.
113	REVISED	2016	W. H. B.
114	REVISED	2017	W. H. B.
115	REVISED	2018	W. H. B.
116	REVISED	2019	W. H. B.
117	REVISED	2020	W. H. B.
118	REVISED	2021	W. H. B.
119	REVISED	2022	W. H. B.
120	REVISED	2023	W. H. B.
121	REVISED	2024	W. H. B.
122	REVISED	2025	W. H. B.
123	REVISED	2026	W. H. B.
124	REVISED	2027	W. H. B.
125	REVISED	2028	W. H. B.
126	REVISED	2029	W. H. B.
127	REVISED	2030	W. H. B.
128	REVISED	2031	W. H. B.
129	REVISED	2032	W. H. B.
130	REVISED	2033	W. H. B.
131	REVISED	2034	W. H. B.
132	REVISED	2035	W. H. B.
133	REVISED	2036	W. H. B.
134	REVISED	2037	W. H. B.
135	REVISED	2038	W. H. B.
136	REVISED	2039	W. H. B.
137	REVISED	2040	W. H. B.
138	REVISED	2041	W. H. B.
139	REVISED	2042	W. H. B.
140	REVISED	2043	W. H. B.
141	REVISED	2044	W. H. B.
142	REVISED	2045	W. H. B.
143	REVISED	2046	W. H. B.
144	REVISED	2047	W. H. B.
145	REVISED	2048	W. H. B.
146	REVISED	2049	W. H. B.
147	REVISED	2050	W. H. B.
148	REVISED	2051	W. H. B.
149	REVISED	2052	W. H. B.
150	REVISED	2053	W. H. B.
151	REVISED	2054	W. H. B.
152	REVISED	2055	W. H. B.
153	REVISED	2056	W. H. B.
154	REVISED	2057	W. H. B.
155	REVISED	2058	W. H. B.
156	REVISED	2059	W. H. B.
157	REVISED	2060	W. H. B.
158	REVISED	2061	W. H. B.
159	REVISED	2062	W. H. B.
160	REVISED	2063	W. H. B.
161	REVISED	2064	W. H. B.
162	REVISED	2065	W. H. B.
163	REVISED	2066	W. H. B.
164	REVISED	2067	W. H. B.
165	REVISED	2068	W. H. B.
166	REVISED	2069	W. H. B.
167	REVISED	2070	W. H. B.
168	REVISED	2071	W. H. B.
169	REVISED	2072	W. H. B.
170	REVISED	2073	W. H. B.
171	REVISED	2074	W. H. B.
172	REVISED	2075	W. H. B.
173	REVISED	2076	W. H. B.
174	REVISED	2077	W. H. B.
175	REVISED	2078	W. H. B.
176	REVISED	2079	W. H. B.
177	REVISED	2080	W. H. B.
178	REVISED	2081	W. H. B.
179	REVISED	2082	W. H. B.
180	REVISED	2083	W. H. B.
181	REVISED	2084	W. H. B.
182	REVISED	2085	W. H. B.
183	REVISED	2086	W. H. B.
184	REVISED	2087	W. H. B.
185	REVISED	2088	W. H. B.
186	REVISED	2089	W. H. B.
187	REVISED	2090	W. H. B.
188	REVISED	2091	W. H. B.
189	REVISED	2092	W. H. B.
190	REVISED	2093	W. H. B.
191	REVISED	2094	W. H. B.
192	REVISED	2095	W. H. B.
193	REVISED	2096	W. H. B.
194	REVISED	2097	W. H. B.
195	REVISED	2098	W. H. B.
196	REVISED	2099	W. H. B.
197	REVISED	2100	W. H. B.
198	REVISED	2101	W. H. B.
199	REVISED	2102	W. H. B.
200	REVISED	2103	W. H. B.
201	REVISED	2104	W. H. B.
202	REVISED	2105	W. H. B.
203	REVISED	2106	W. H. B.
204	REVISED	2107	W. H. B.
205	REVISED	2108	W. H. B.
206	REVISED	2109	W. H. B.
207	REVISED	2110	W. H. B.
208	REVISED	2111	W. H. B.
209	REVISED	2112	W. H. B.
210	REVISED	2113	W. H. B.
211	REVISED	2114	W. H. B.
212	REVISED	2115	W. H. B.
213	REVISED	2116	W. H. B.
214	REVISED	2117	W. H. B.
215	REVISED	2118	W. H. B.
216	REVISED	2119	W. H. B.
217	REVISED	2120	W. H. B.
218	REVISED	2121	W. H. B.
219	REVISED	2122	W. H. B.
220	REVISED	2123	W. H. B.
221	REVISED	2124	W. H. B.
222	REVISED	2125	W. H. B.
223	REVISED	2126	W. H. B.
224	REVISED	2127	W. H. B.
225	REVISED	2128	W. H. B.
226	REVISED	2129	W. H. B.
227	REVISED	2130	W. H. B.
228	REVISED	2131	W. H. B.
229	REVISED	2132	W. H. B.
230	REVISED	2133	W. H. B.
231	REVISED	2134	W. H. B.
232	REVISED	2135	W. H. B.
233	REVISED	2136	W. H. B.
234	REVISED	2137	W. H. B.
235	REVISED	2138	W. H. B.
236	REVISED	2139	W. H. B.
237	REVISED	2140	W. H. B.
238	REVISED	2141	W. H. B.
239	REVISED	2142	W. H. B.
240	REVISED	2143	W. H. B.
241	REVISED	2144	W. H. B.
242	REVISED	2145	W. H. B.
243	REVISED	2146	W. H. B.
244	REVISED	2147	W. H. B.
245	REVISED	2148	W. H. B.
246	REVISED	2149	W. H. B.
247	REVISED	2150	W. H. B.
248	REVISED	2151	W. H. B.
249	REVISED	2152	W. H. B.
250	REVISED	2153	W. H. B.
251	REVISED	2154	W. H. B.
252	REVISED	2155	W. H. B.
253	REVISED	2156	W. H. B.
254	REVISED	2157	W. H. B.
255	REVISED	2158	W. H. B.
256	REVISED	2159	W. H. B.
257	REVISED	2160	W. H. B.
258	REVISED	2161	W. H. B.
259	REVISED	2162	W. H. B.
260	REVISED	2163	W. H. B.
261	REVISED	2164	W. H. B.
262	REVISED	2165	W. H. B.
263	REVISED	2166	W. H. B.
264	REVISED	2167	W. H. B.
265	REVISED	2168	W. H. B.
266	REVISED	2169	W. H. B.
267	REVISED	2170	W. H. B.
268	REVISED	2171	W. H. B.
269	REVISED	2172	W. H. B.
270	REVISED	2173	W. H. B.
271	REVISED	2174	W. H. B.
272	REVISED	2175	W. H. B.
273	REVISED	2176	W. H. B.
274	REVISED	2177	W. H. B.
275	REVISED	2178	W. H. B.
276	REVISED	2179	W. H. B.
277	REVISED	2180	W. H. B.
278	REVISED	2181	W. H. B.
279	REVISED	2182	W. H. B.
280	REVISED	2183	W. H. B.
281	REVISED	2184	W. H. B.
282	REVISED	2185	W. H. B.
283	REVISED	2186	W. H. B.
284	REVISED	2187	W. H. B.
285	REVISED	2188	W. H. B.
286	REVISED	2189	W. H. B.
287	REVISED	2190	W. H. B.
288	REVISED	2191	W. H. B.
289	REVISED	2192	W. H. B.
290	REVISED	2193	W. H. B.
291	REVISED	2194	W. H. B.
292	REVISED	2195	W. H. B.
293	REVISED	2196	W. H. B.
294	REVISED	2197	W. H. B.
295	REVISED	2198	W. H. B.
296	REVISED	2199	W. H. B.
297	REVISED	2200	W. H. B.
298	REVISED	2201	W. H. B.
299	REVISED	2202	W. H. B.
300	REVISED	2203	W. H. B.
301	REVISED	2204	W. H. B.
302	REVISED	2205	W. H. B.
303	REVISED	2206	W. H. B.
304	REVISED	2207	W. H. B.
305	REVISED	2208	W. H. B.
306	REVISED	2209	W. H. B.
307	REVISED	2210	W. H. B.
308	REVISED	2211	W. H. B.
309	REVISED	2212	W. H. B.
310	REVISED	2213	W. H. B.
311	REVISED	2214	W. H. B.
312	REVISED	2215	W. H. B.
313	REVISED	2216	W. H. B.
314	REVISED	2217	W. H. B.
315	REVISED	2218	W. H. B.
316	REVISED	2219	W. H. B.
317	REVISED	2220	W. H. B.
318	REVISED	2221	W. H. B.
319	REVISED	2222	W. H. B.
320	REVISED	222	

REPORT COMPLETE WEST SEACOAST FORTIFICATIONS
(Battery plan)

COAST DEFENSES OF PORTLAND, MAINE
FORT WILLIAMS
BATTERY DEHART

No. of guns 2

Caliber 10"

Carriage Dis. L.F.

Form 7

Corrected to Jan. 1, 1922.

1917

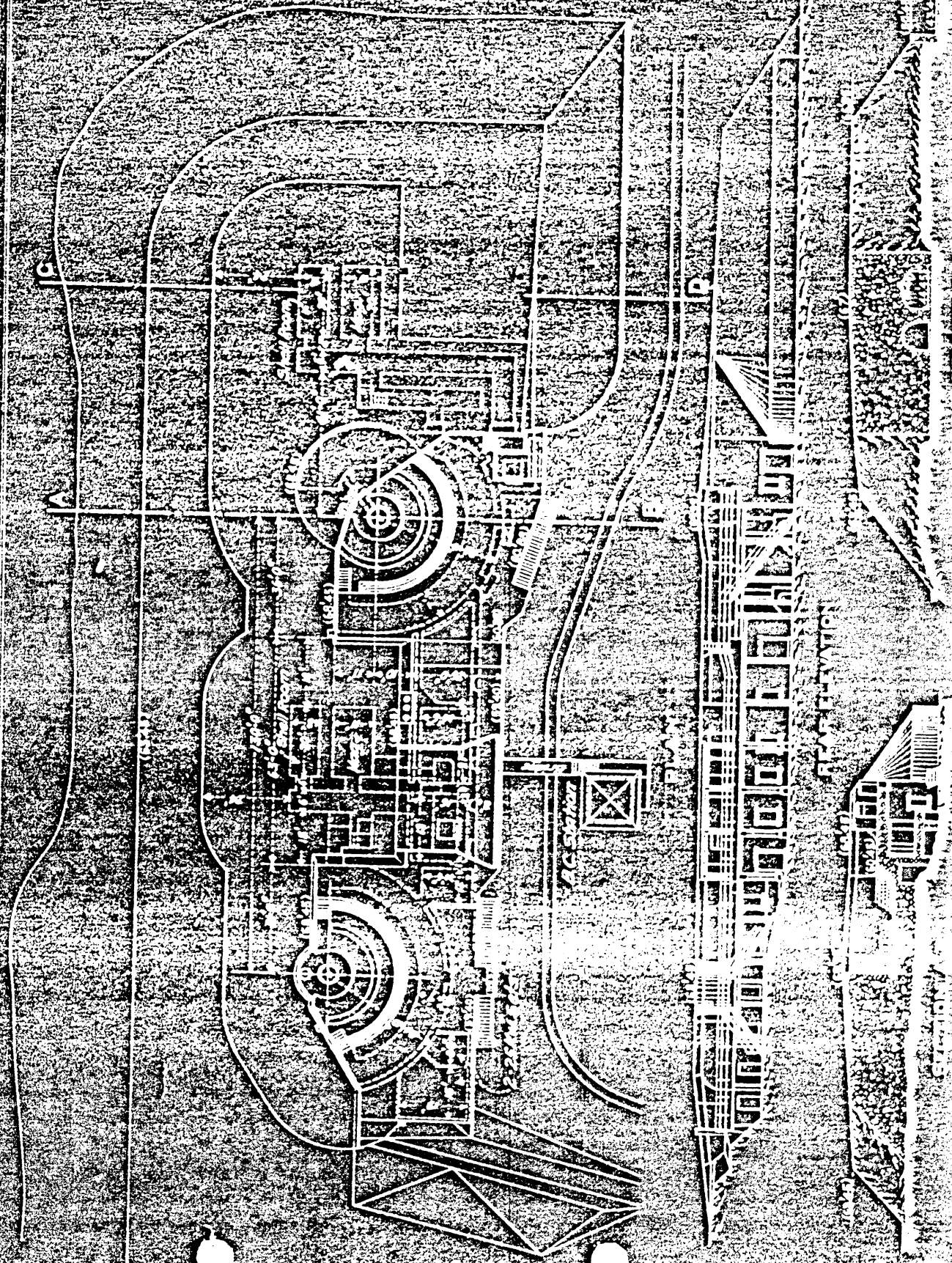

REPORT COMPLETED WORKS - SEACAST FORTIFICATIONS
(Battery Plan)

COAST DEFENSES OF PORTLAND, MAINE
FORT WILLIAMS
BATTERY BLAIR
No of guns 2
Caliber 121
Carriage Dis. L.P.

Form 7
Corrected to May 1920

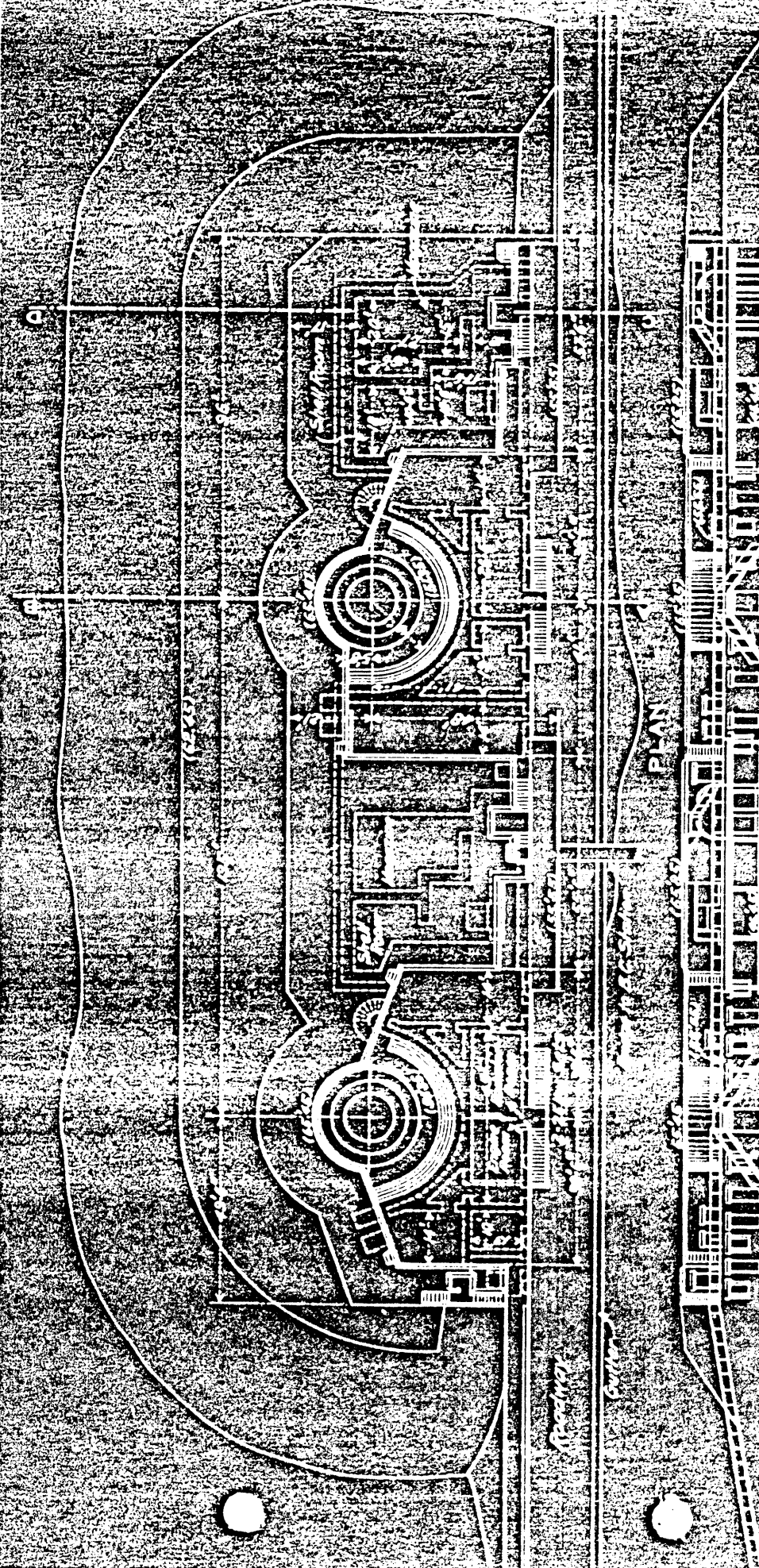

PLAN

REAR ELEVATION



SECTION C-D



SECTION A-B

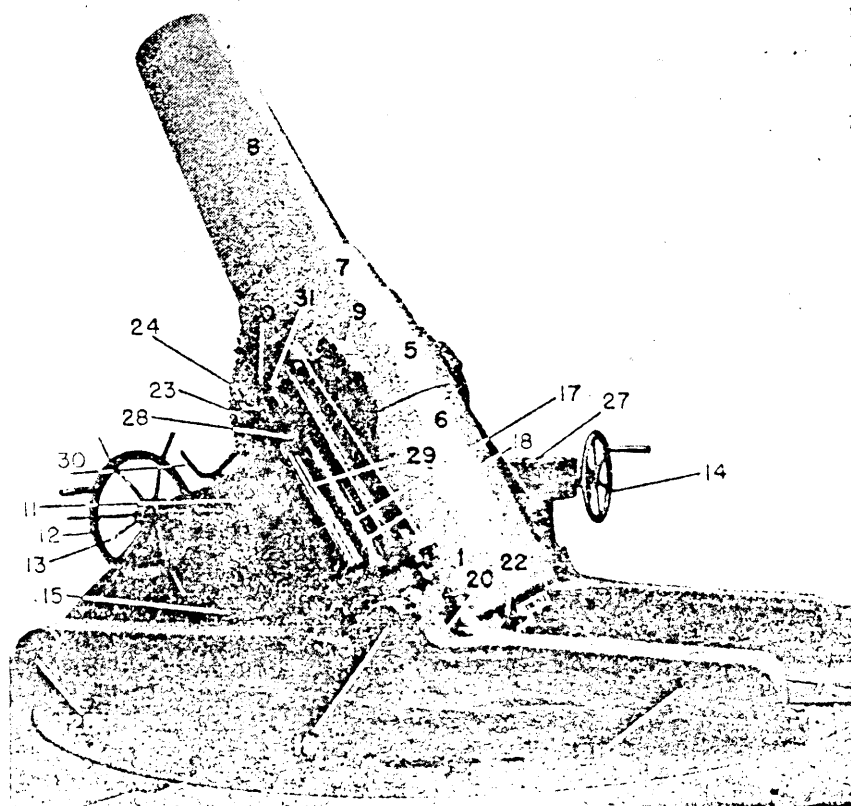

- | | |
|---|--|
| 1. Recoil cylinder filling hole and plug. | 17. Piston rod. |
| 2. Racer. | 18. Stuffing box. |
| 3. Graduated azimuth scale. | 19. Recoil cylinder trunnion. |
| 4. Removable floor plate. | 20. Recoil cylinder. |
| 5. Trunnion band or hoop. | 21. Side rails. |
| 6. "A" row. | 22. Breech mechanism. |
| 7. "D" row. | 23. Elevation quadrant. |
| 8. "C" row. | 24. Elevating rack. |
| 9. Trunnion cap square. | 25. Saddle trunnion. |
| 10. Buffer plates and cushions. | 26. Shot truck track. |
| 11. Top carriage or saddle. | 27. Traversing gear box. |
| 12. Elevating handwheel. | 28. Cross head. |
| 13. Elevating friction clamp. | 29. Cross head guide. |
| 14. Traversing crank. | 30. Zero elevation locking device lever. |
| 15. Spring columns. | 31. Trunnion grease cup. |
| 16. Floor plates. | |

FIGURE 13.—12-inch mortar, M1890M1, mounted on carriage M1896M1.

REPORT OF COMPLETED WORKS--SEACOAST FORTIFICATIONS
(Battery Plan)

COAST DEFENSES OF PORTLAND, MAINE
FORT PREBLE
BATTERY CHASE

No. of guns 4
Caliber 12"
Carrriage Mof.

Form 7
Corrected to Mar. 1, 1920.

0 10 20 30 40 50 60 70 80 90 100 110 120 130 140 150 160 170 180 190 200

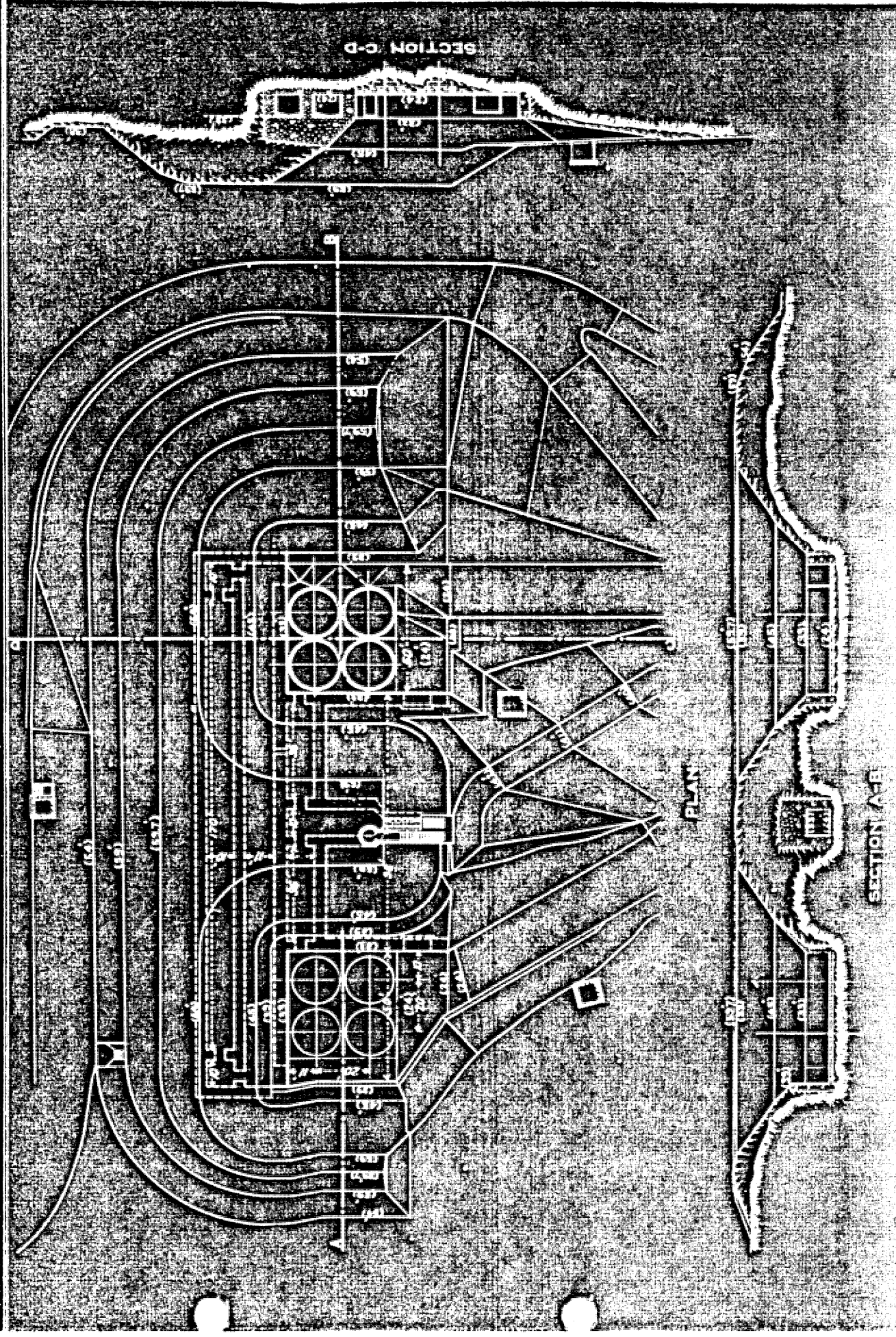

SECTION A-B

SECTION C-D

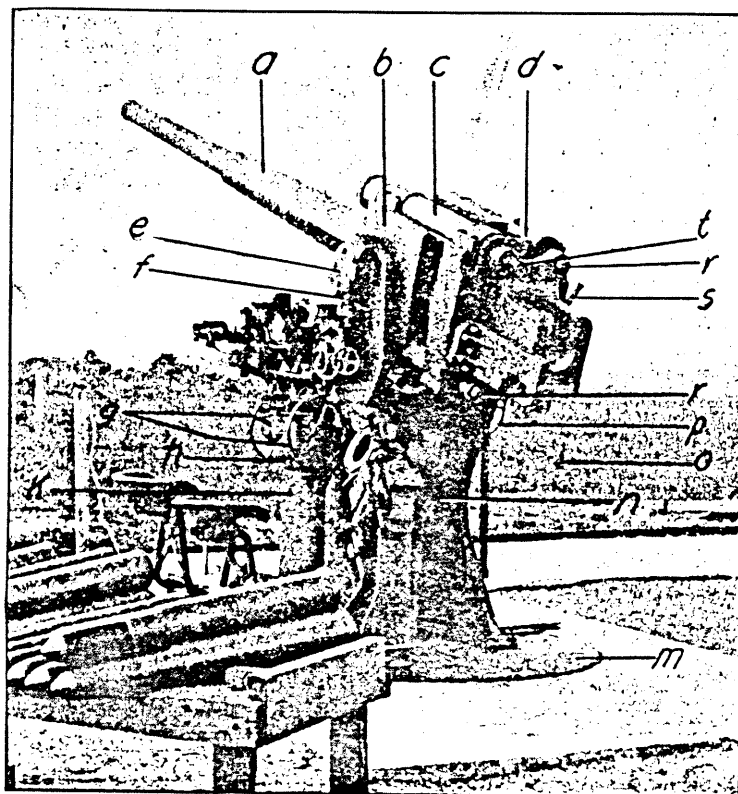

FIGURE 155.—3-inch AA mount, M1917M1 (left side) (with M1917M11 gun and experimental pointing equipment).

- | | |
|----------------------------|------------------------------|
| a. Gun. | k. Traversing shaft. |
| b. Cradle. | m. Racer. |
| c. Counterrecoil cylinder. | n. Pivot yoke. |
| d. Recoil cylinder. | o. Lanyard. |
| e. Antifriction device. | p. Elevating handwheel. |
| f. Belleville springs. | r. Recoil piston rod. |
| g. Traversing handwheels. | s. Operating handle. |
| h. Traversing gear case. | t. Counterrecoil piston rod. |

REPORT OF COMPLETED WORKS - SEACOAST FORTIFICATIONS

Corrected by Dec 11 1921

COAST DEFENSES OF SANDY HOOK FORT HANCOCK

BATTERY "B"

NOT GUNS

Caliber 3

Caliber 311

Guerrilla AAC Model 1917

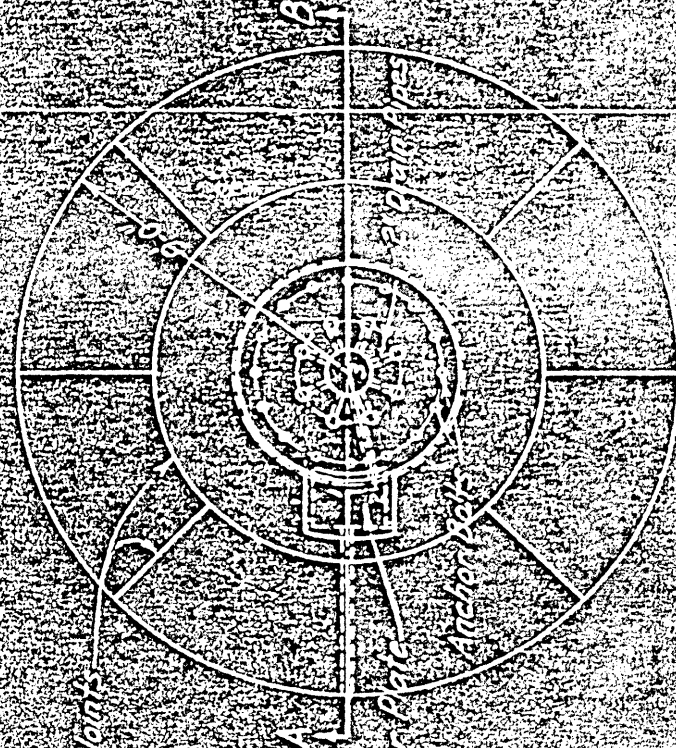

NOTE: Distance from Gun No 1 to Gun No 2 126' ±

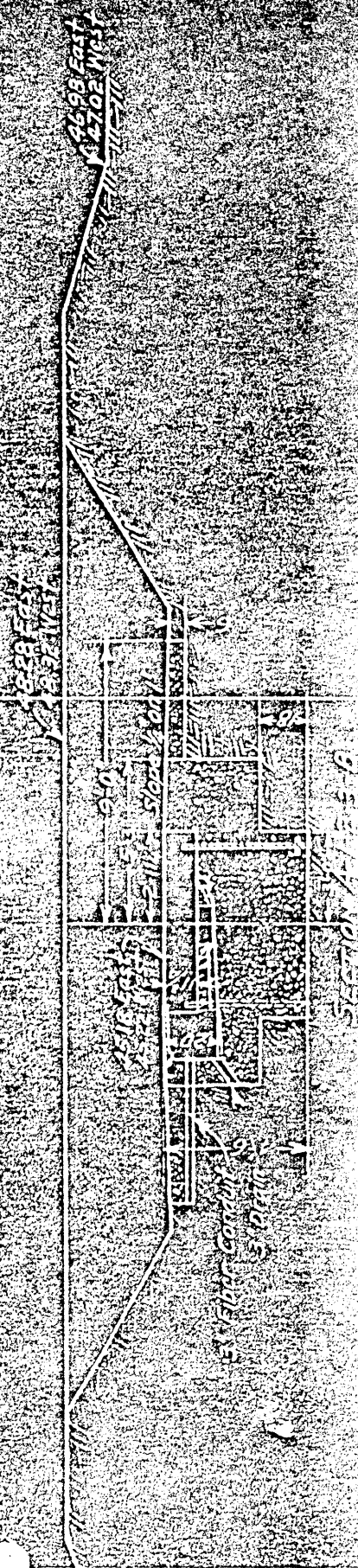

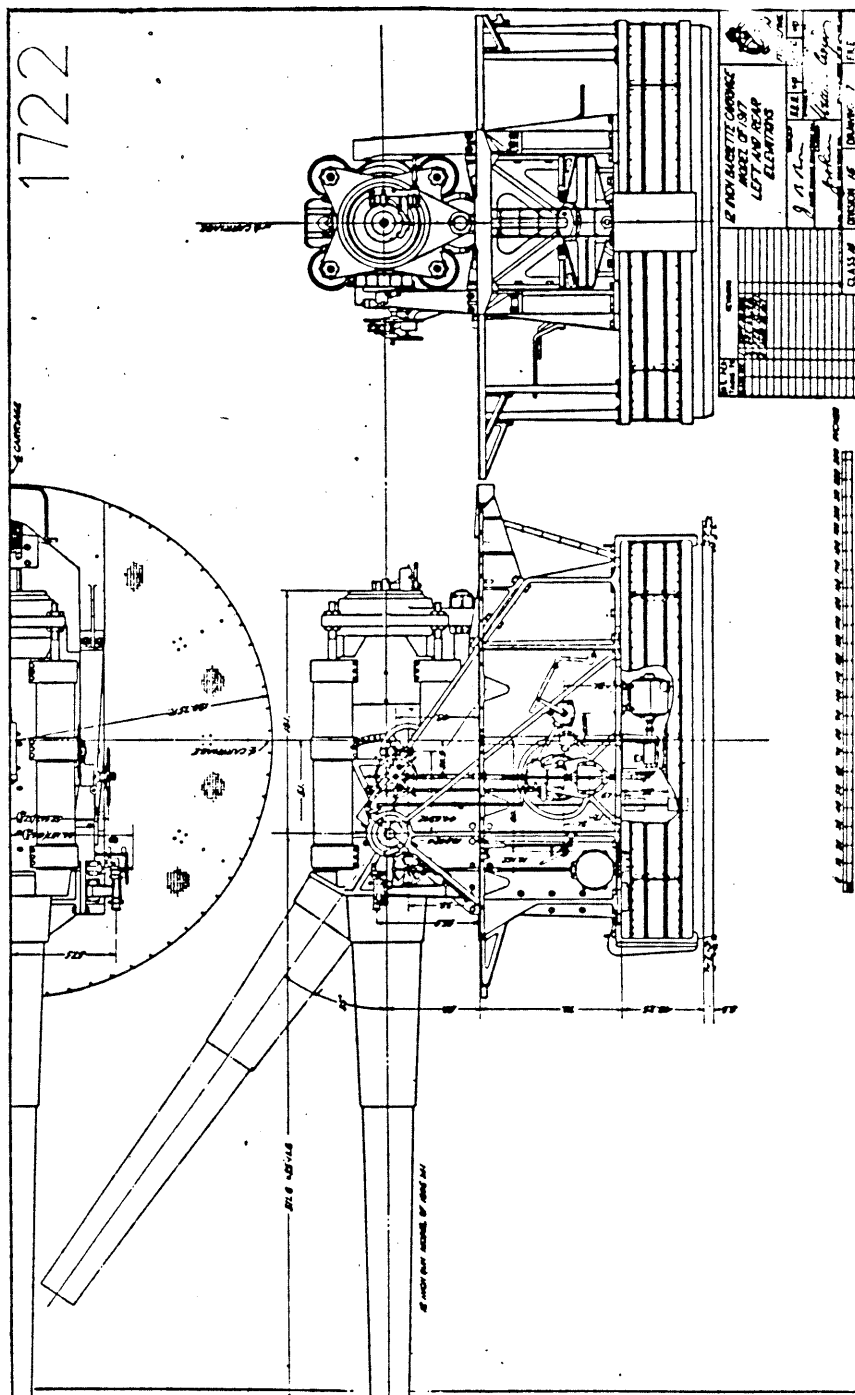

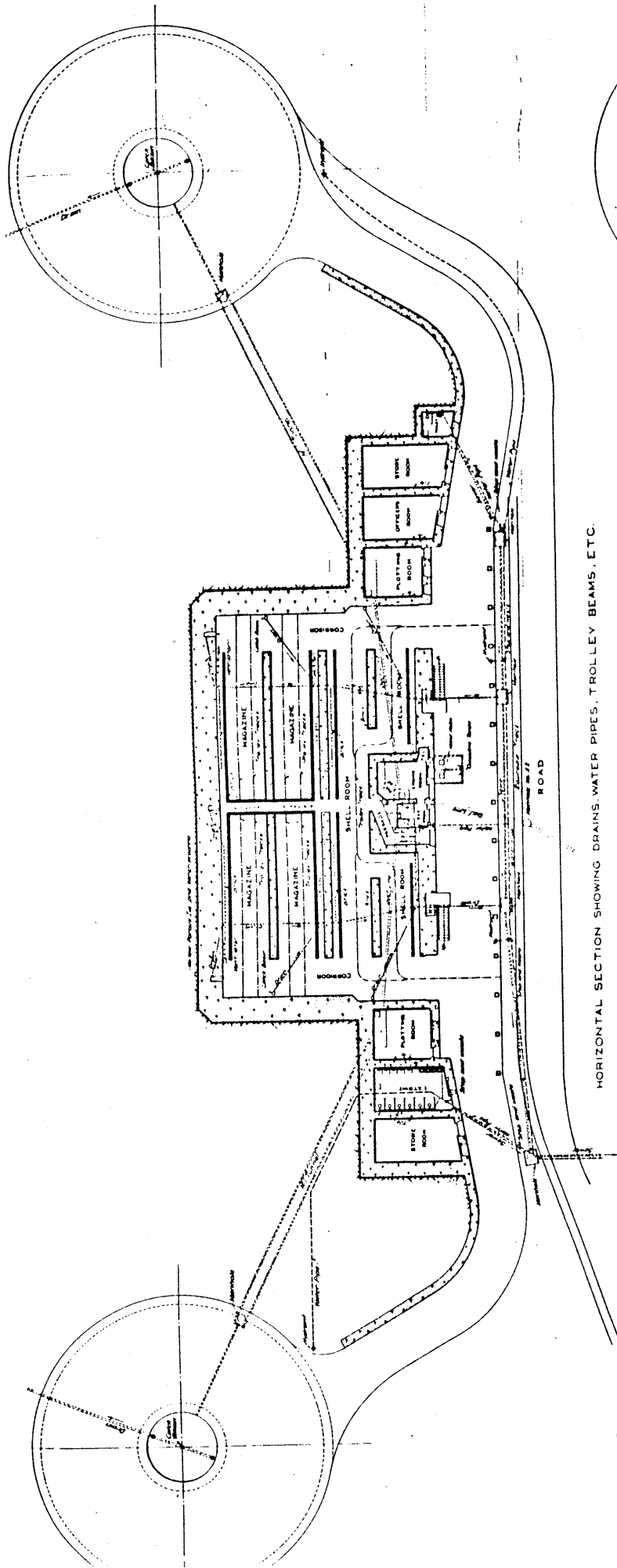

HORIZONTAL SECTION SHOWING DRAINS, WATER PIPES, TROLLEY BEAMS, ETC.

Legend.

- Branch Circuit (enclosed).....
- Cable Lamp.....
- Wall Lamp.....
- Ceiling Lamp (semi-enclosed).....
- Perforated Light.....
- Plugging-in Fixture.....
- Riser.....
- Anchor Box.....
- Switch Outlet.....

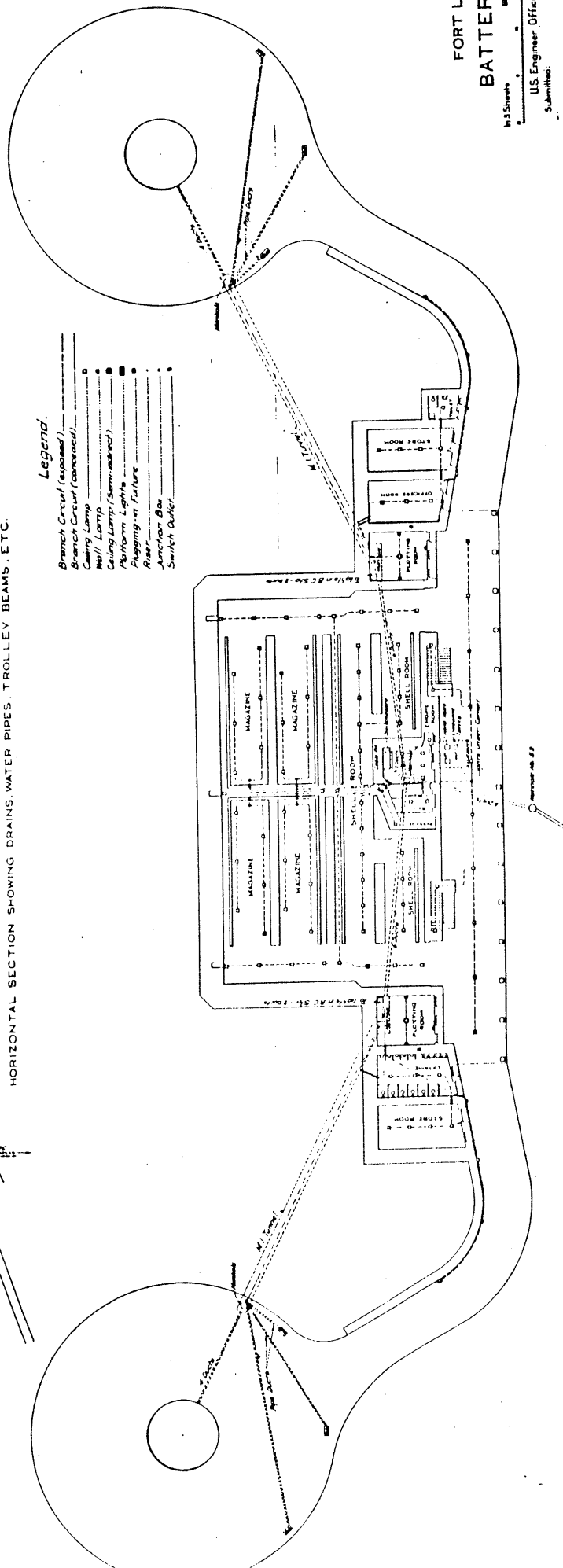

~~SECRET~~

REPORT OF COMPLETED WORKS-SEACOAST FORTIFICATIONS
(Individual Battery)

HARBOR DEFENSES OF Boston, Mass.
FORT DAWES
STRUCTURE Re-location of Battery

Taylor Location No. 127.

Corrected to 1 November 1943.

Part VII.

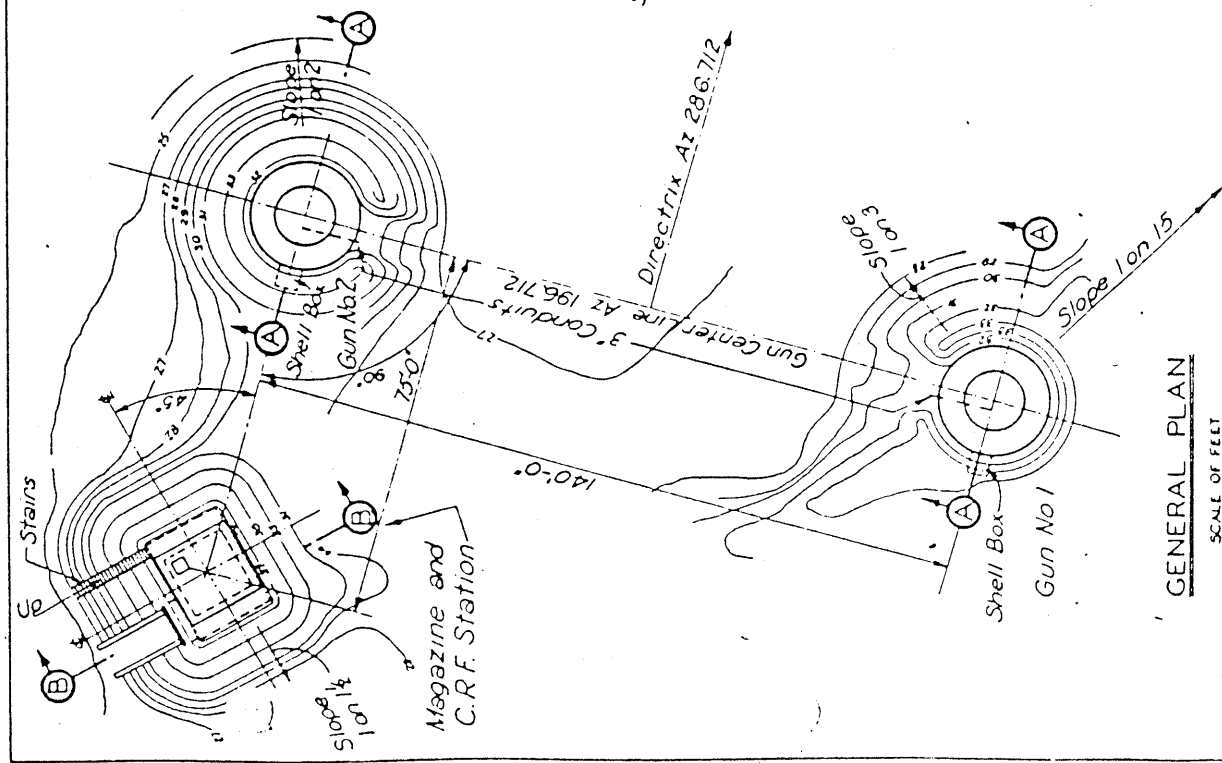

GENERAL PLAN

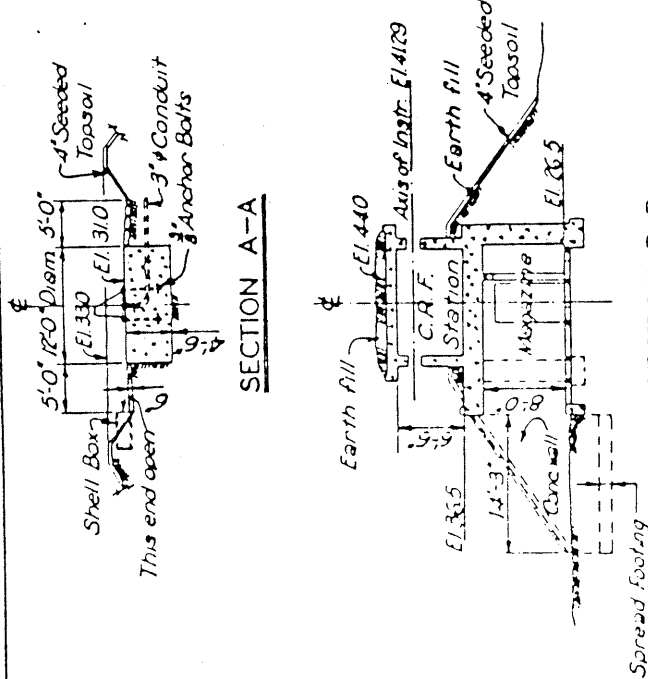
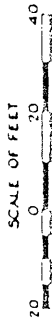

SECTION A-A

SECTION B-B

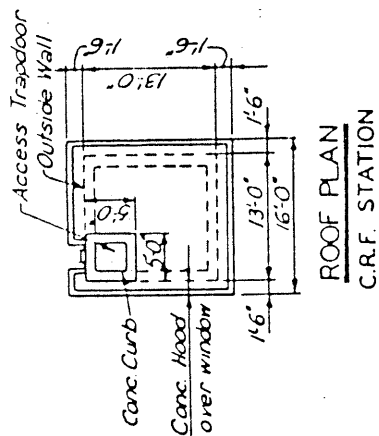

ROOF PLAN
C.R.F. STATION

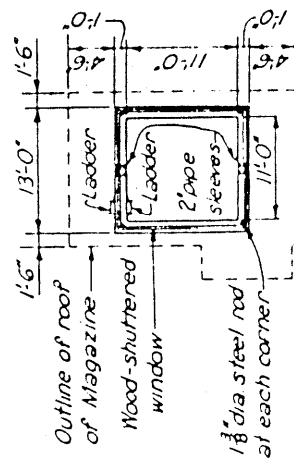

FLOOR PLAN
C.R.F. STATION

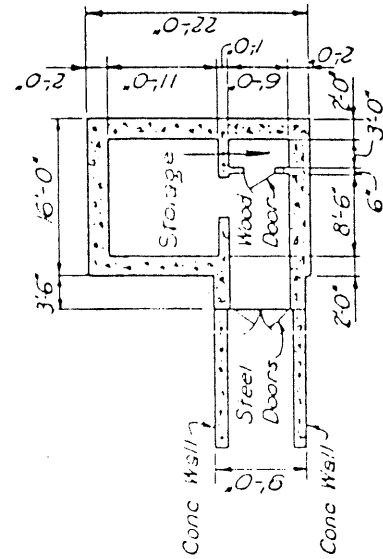

FLOOR PLAN - MAGAZINE



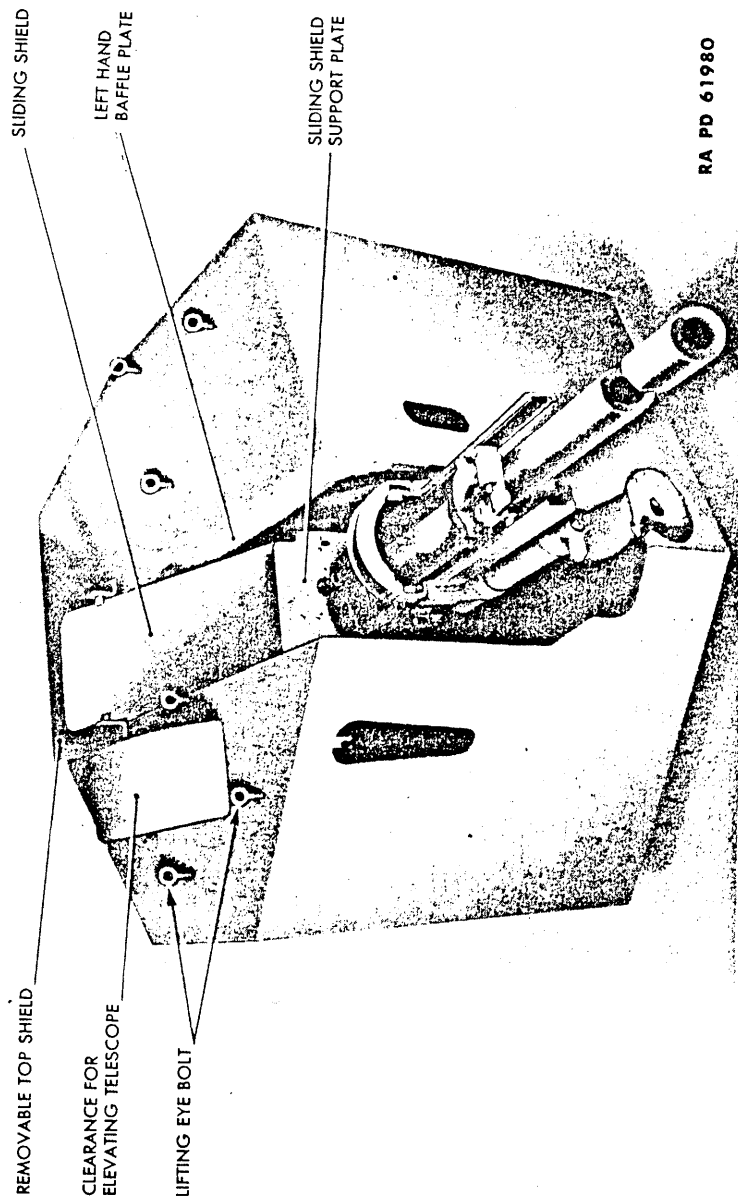
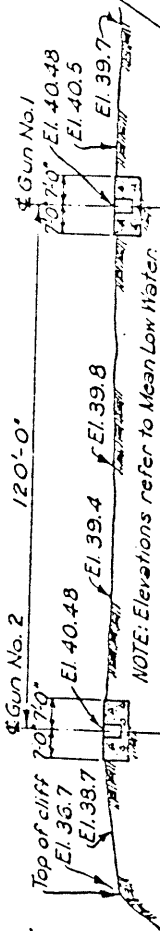
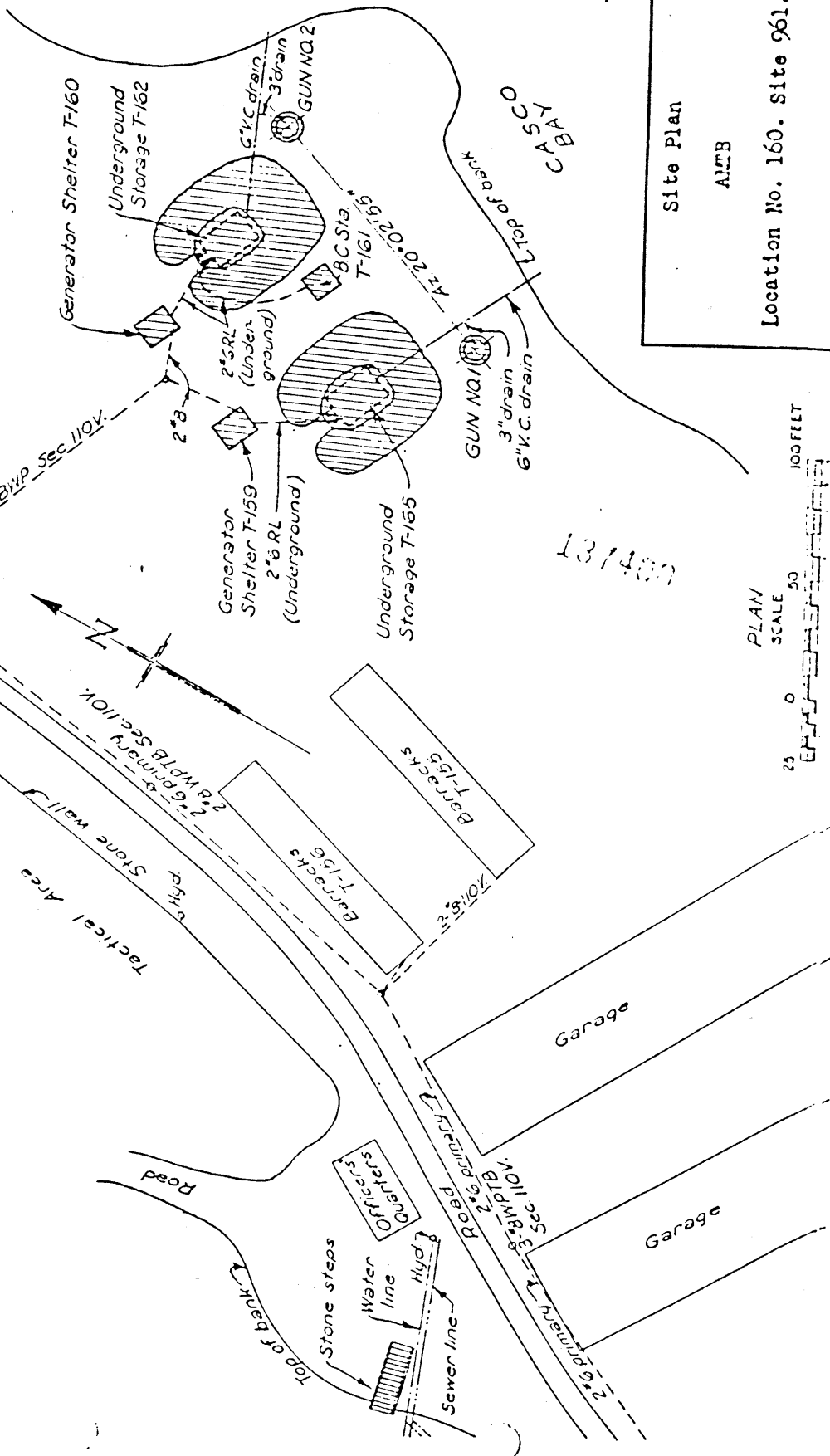

Figure 110. Shield for all-around protection (90-mm gun).



LONGITUDINAL SECTION THRU GUN BLOCKS



Site Plan

ALTB

Location No. 160. Site 961.

(Sheet 3 of 5 Sheets)

■ Cut to required lengths - see Plan 79761b Δ

MATERIAL LIST
1111' x 11ft 70lb ASCE. Rail
4 Splice and Anchors (complete)
30 Anchors
1 Gr. Curb Band (steel)
16 Sections CurbGuard (cast iron)
56 cu yd concrete 12-4 Mix

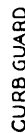
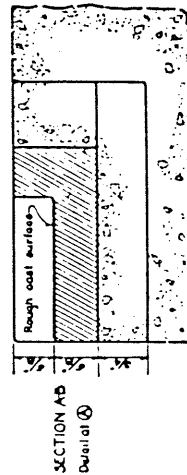
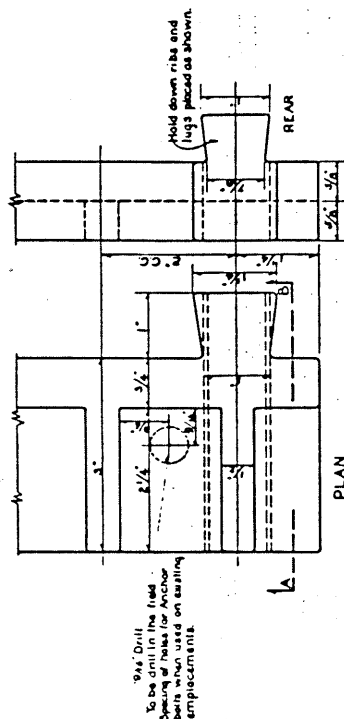

EAST 189M

Full size

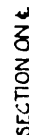
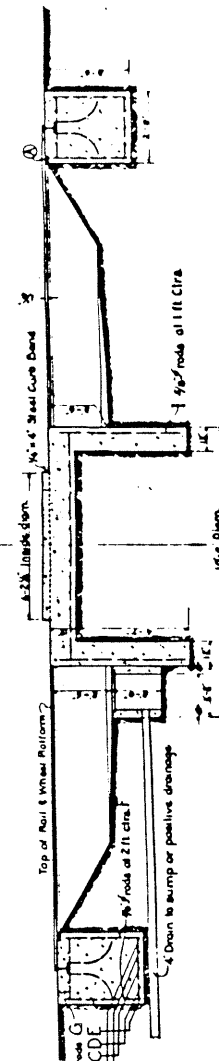
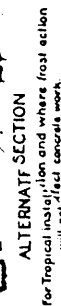
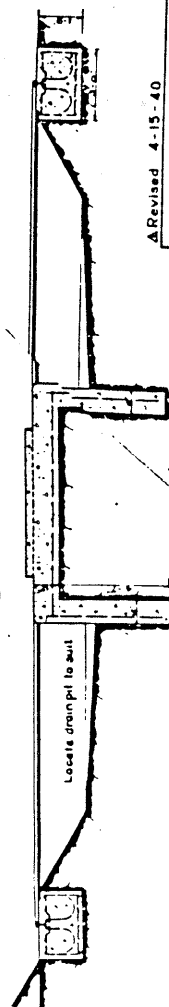

For further info see doc of ISS w/ Gun
File No. 63-106-34
mnl:ccr

Revised 4-15-40

155 MM GUN EMPLACEMENT
360° TRAVERSE

LIBRARY

MAIL ROOM DIVISION

OFFICE OF THE CHIEF OF ENGINEERS, WASHINGTON, D. C. SEC. 4

APPROVED: *[Signature]*
 SPECIAL AGENT IN CHARGE

J. B. Little
 Capt. Corps of Engineers

APPROVED: _____
Chief, Classification Section

[Handwritten signature]

FILE NO.
65-106-54C

Lateral - Copy at Langport

11

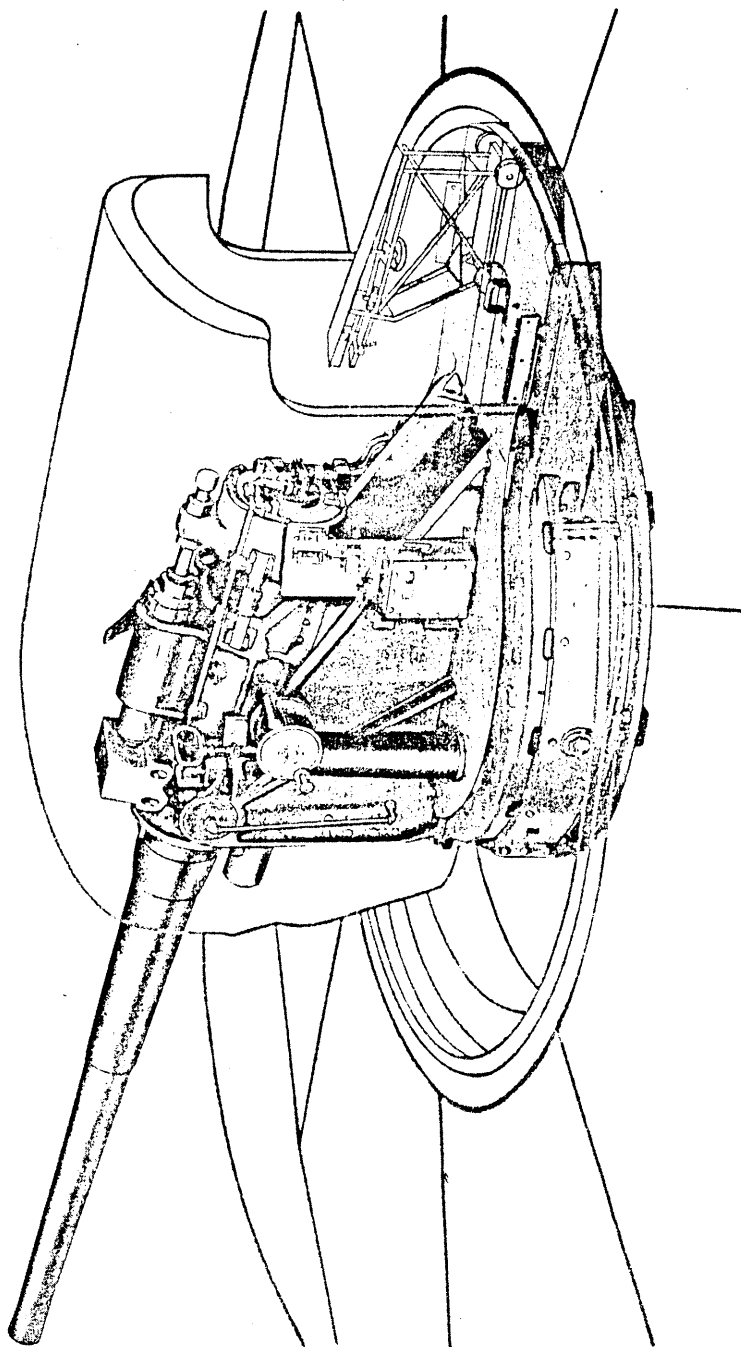
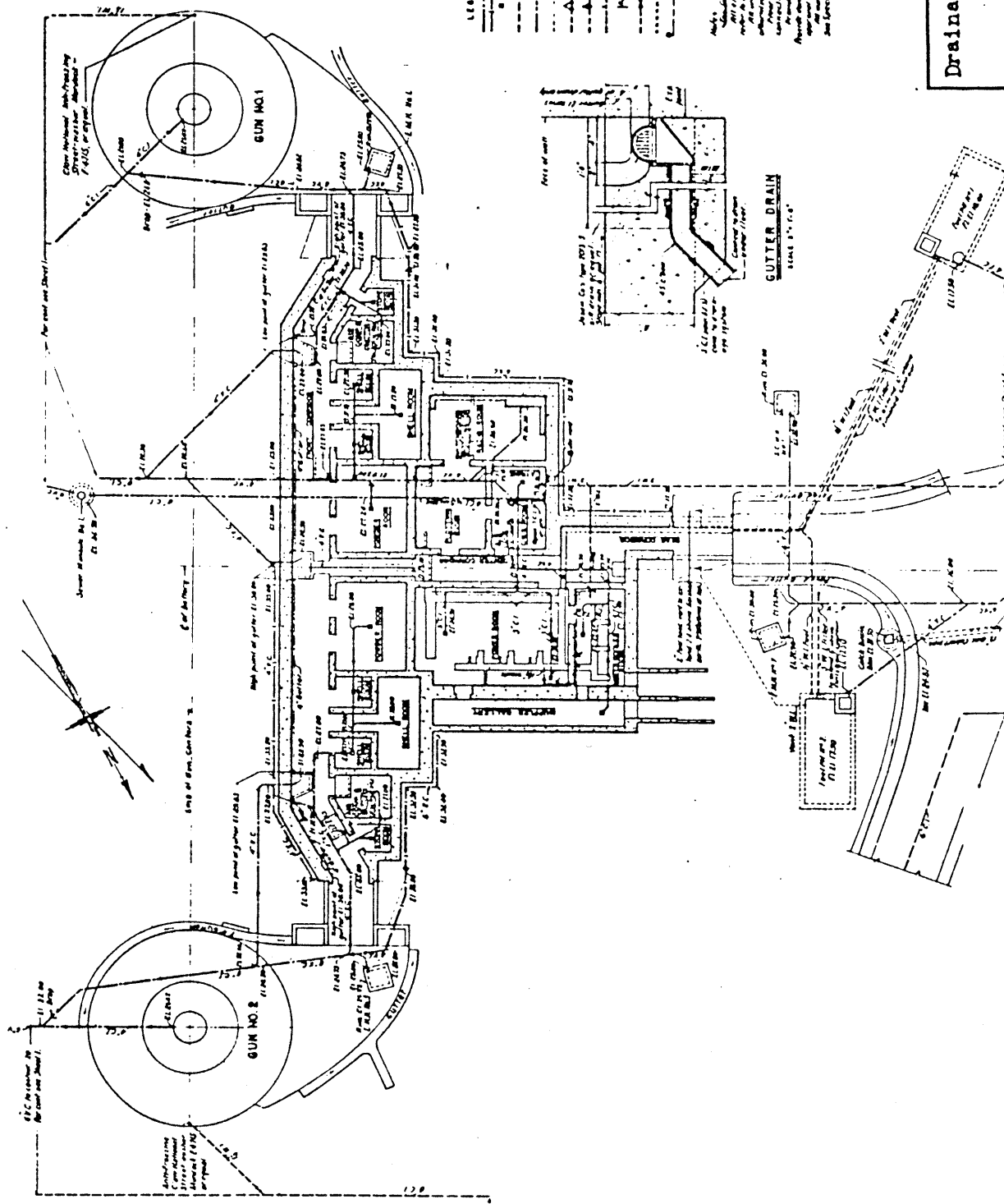

Figure 53. 6-inch gun mounted on barbette carriages M1 and M2 (shield in phantom) RA PD 110778



Drainage, Water and Sewerage Layout

Battery 205
Location No. 148. Site 1A.
Fort Foster

(Sheet 7 of 9 Sheets)

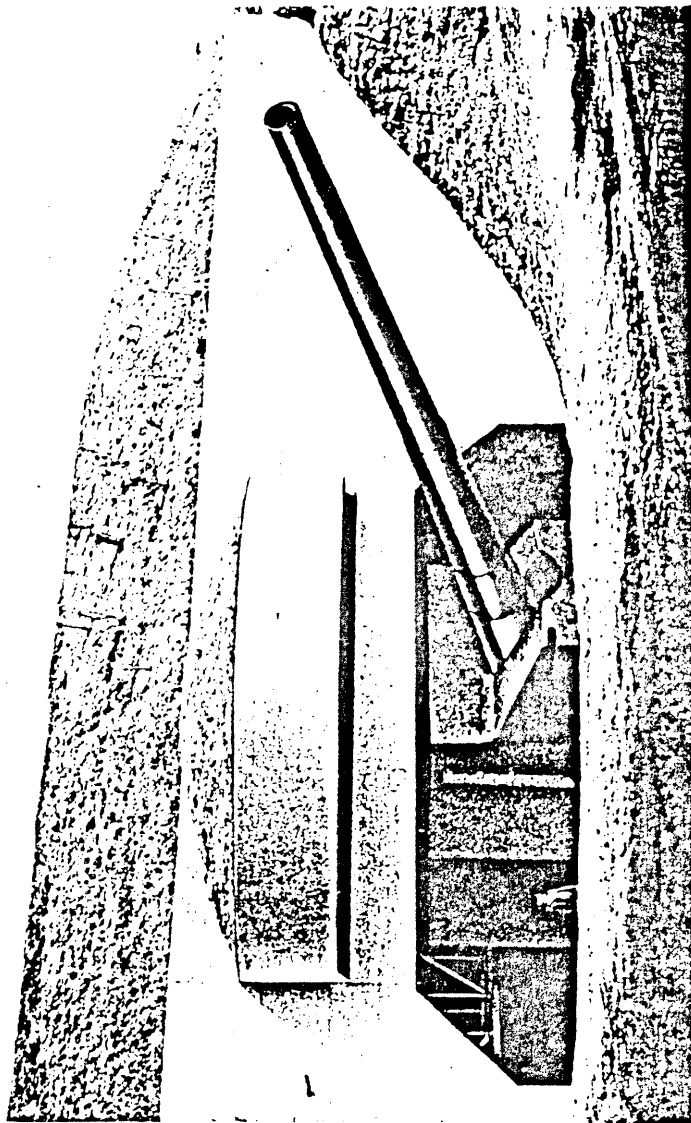

NA PD 110779

Figure 53. 16-inch barbed carriage in excavate.

THE SHIELD SHOWN IS
THE FORGED STEEL
SHIELD FOR THE 16-IN.
BARBETTE CARRIAGE
M1919 M3. THE SHIELD
FOR THE M4 MOUNT
IS CAST AND HAS
THE CORNERS AND
SURFACES ROUNDED.

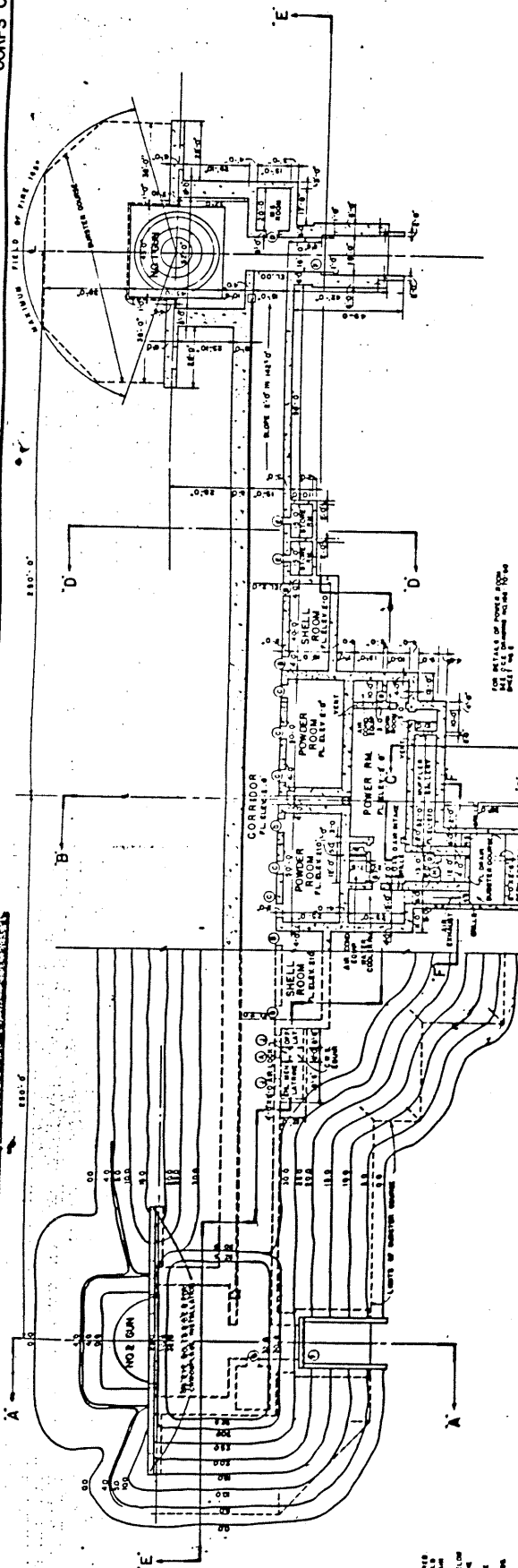

HALF - TOP - PLAN

SECTIONAL - PLAN

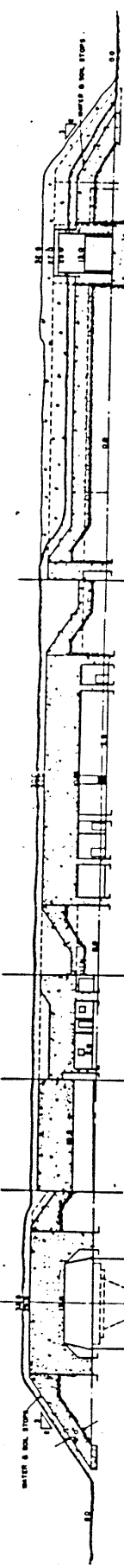

SECTION E-E

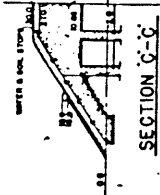

SECTION C-C

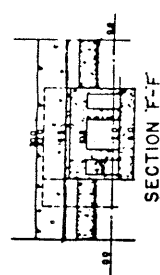

SECTION F-F

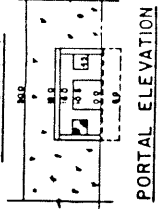

PORTAL ELEVATION

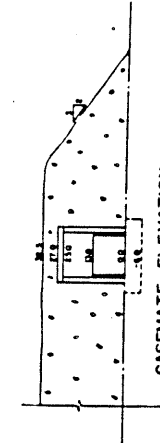

CASEMATE ELEVATION

CONFIDENTIAL

APPROVED FOR		DATE
COMMITTEE		DATE
DESIGNED BY		DATE
CHECKED BY		DATE
REVISIONS		DATE
NO	DATE	APPROVED
<p>16" CASEMATED BATTERY STRUCTURAL FEATURES GENERAL PLAN AND SECTIONS</p> <p>CONSTRUCTION DIVISION ENGINEERING BRANCH JUNE 12, 1942 FORTIFICATION SECTION</p> <p>DESIGNED BY: <i>James H. Kattan</i> CHECKED BY: <i>James H. Kattan</i> DATE: <i>June 12, 1942</i></p> <p>FILE NO. 188-70-64 SHEET NO. 1 OF 1</p>		

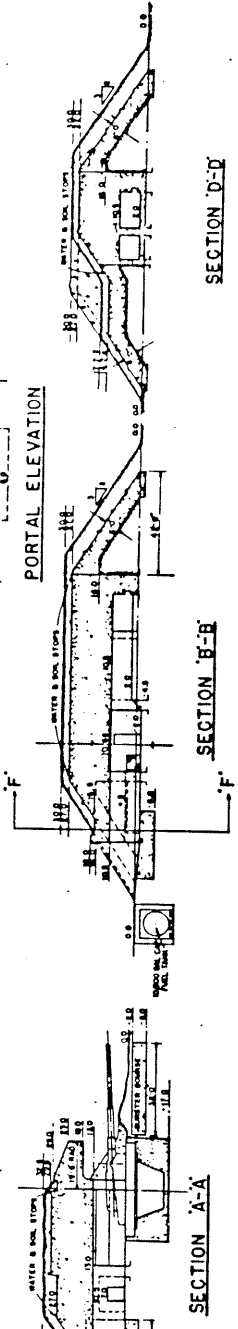

SECTION A-A

SECTION B-B

SECTION D-D

Annex 3--PLANS OF REPRESENTATIVE STRUCTURES

Endicott, Taft and the Inter-War Periods, 1891-1938

Battery Berry, Observing Room, Fort McKinley, 1908
 Battery Honeycutt, Observing Room, Fort McKinley, 1909
 Battery Thompson, Observing Room, Fort McKinley, 1908
 Battle Commander's Station, Fort McKinley, 1908
 Cable Tank, Fort Williams, 1908
 Combined Primary and Secondary Station, Fort Williams, 1907
 Combined Range Finding Station, Peaks Island, 1909
 Combined Stations, Fort McKinley, 1909
 District Signal Station, Fort Levett, 1909
 Double Mine Station, Fort Williams, 1908
 Double Mine Station, Fort Williams, 1908
 Electric Plant, Fort McKinley, 1905
 Fire Commander Station, Fort McKinley, 1902
 Fire Control Station, Jewells Island, 1934
 Mining Casemate, North Fork, Fort McKinley, 1909
 Mining Casemate, North Fork, Fort McKinley, 1920
 Observing Station, Fort Preble, 1905
 Protected Mining Casemate, Fort Williams, 1918
 Range Finder Station, Battery Farry, Fort McKinley, 1919
 Searchlight Installation, Long Island, 1917
 Searchlight Observing Station, Fort Lyon, 1910
 Searchlight Power House, 1911
 Switchboard Building, Fort Preble, 1920
 Switchboard Building, All-Around Protection, Fort Levett, 1918
 Switchboard Building, South Fork, Fort McKinley, 1908
 Temporary Searchlight Tower-Timber, Fort Williams, 1906
 Torpedo Shed, Fort Gorges, 1897
 Torpedo Storehouse, Fort Williams, 1908
 Torpedo Loading Room, Fort Williams, 1907
 Wharf and Tramway, Fort McKinley, 1910

World War II, 1939-1945

B.C. Station, AMTB Battery, Fort Williams, 1943
 Mine Casemate, Type Plan for 10 Mine Groups, n.d.
 Operations Building, SCR-296A, n.d.
 Observation Station, Bailey Island, 1944
 Observation Tower, Cape Neddick, 1943
 Observation Tower, Fort Foster, 1943
 Plotting Room (side view), n.d.
 Plotting Room (top view), n.d.
 Underground Storage and Generator Building, AMTB, Fort Williams, 1943

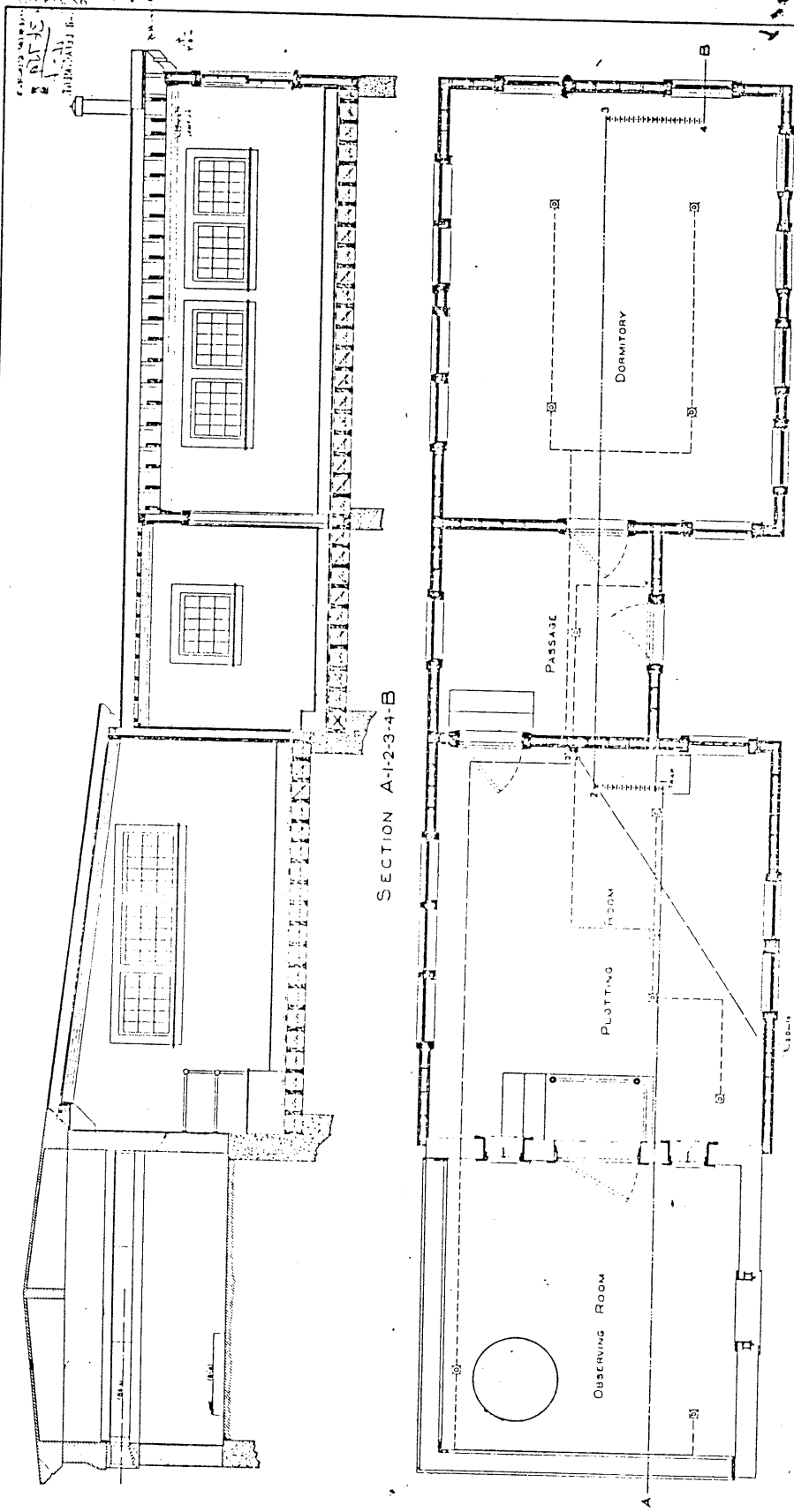

FORT MCKINLEY
PORTLAND HARBOR, MAINE.
(B) BATTERY BERRY

SCALE 1/2" = 1'

U.S. Engineer Office,
Portland, Maine, April 29, 1908.
Transmitted to the Chief of Engineers, War Department,
with letter of this date.

10-79
42
r.s.m.

Major, Corps of Engineers, U.S. Army.

War Department.
May 20, 1908.
Approved: *Robert H. Lawrence*
Acting Secretary of War.

Office Chief of Engineers.
U. S. Army.
May 15, 1908.
Respectfully submitted to the
Secretary of War with recommen-
dation for approval.

Edw. A. Molyneux—
Brig. Gen., Chief of Engineers
U. S. Army.

NOTE.
No holes should be made in walls or rails driven into woodwork.
Necessary cutting and supports will be provided by the Engineer Department.
Type of Construction.— Wooden frame and cement plaster, in addition to our brick covering station.

PLAN

[illegible]

100-100-100
 100-100-100
 100-100-100

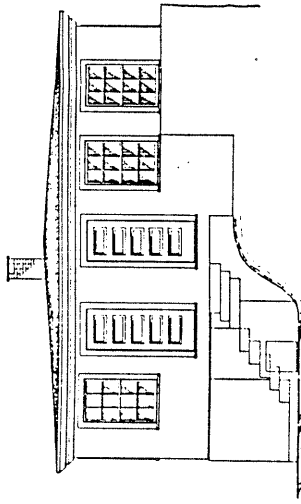

END ELEVATION

NOTE:
 This building is to be constructed of concrete and steel, with a flat roof. The walls are to be 12 inches thick, and the floor is to be 6 inches thick. The building is to be constructed on a concrete foundation.

- LEGEND
- 1. Concrete walls
 - 2. Steel reinforcement
 - 3. Flat roof
 - 4. Concrete foundation
 - 5. Steel reinforcement
 - 6. Concrete foundation
 - 7. Steel reinforcement
 - 8. Concrete foundation
 - 9. Steel reinforcement
 - 10. Concrete foundation

FORT MCKINLEY
 PORTLAND HARBOR, ME.
 BATTERY HONEYCUTT
 SCALE 1/4" = 1'-0"

Office Chief of Engineers,
 U.S. Army,
 Washington, D.C.

War Department,
 Approved, *[Signature]*
 for the Secretary of War,

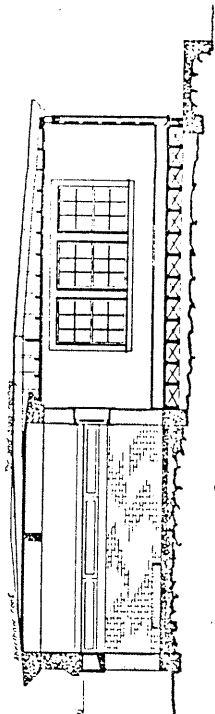

SECTION ON A-B

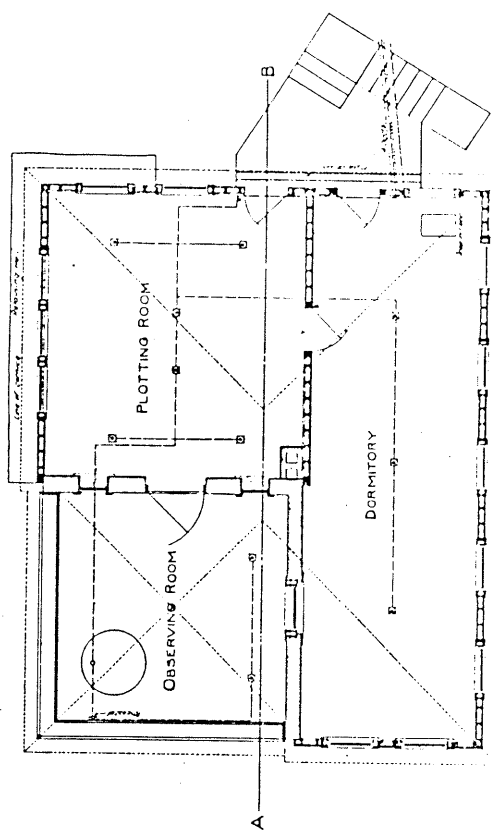

FLOOR PLAN

Office Chief of Engineers,
 U.S. Army,
 Washington, D.C.

Acting Chief of Engineers,

10-79
 51

Office Chief of Engineers,
U. S. Army.

May 15, 1908.
Respectfully submitted to the
Secretary of War with recom-
mendation for approval.

W. H. King
Brig Gen. Chief of Engineers,
U. S. Army.

War Department,
May 20, 1908.
Approved:
W. H. King
Brig. Sec. of War.

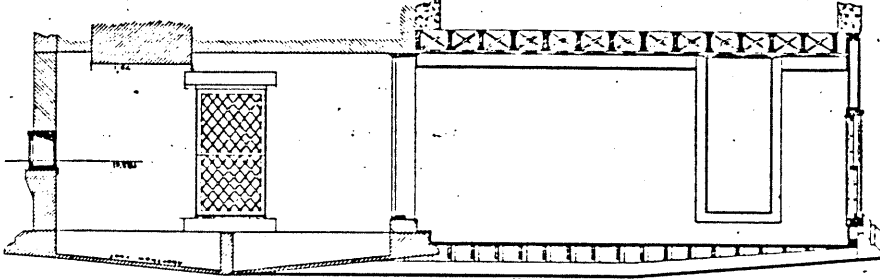
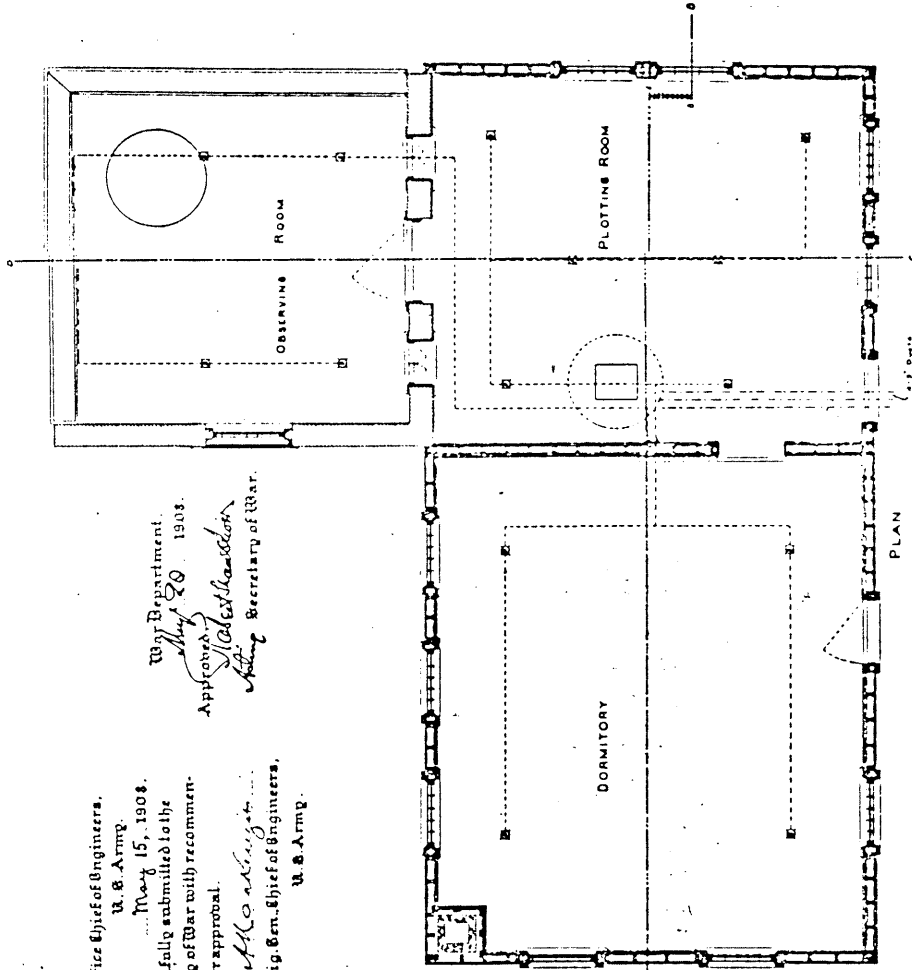

FORT MCKINLEY,
PORTLAND HARBOR, MAINE.
B. BATTERY THOMPSON

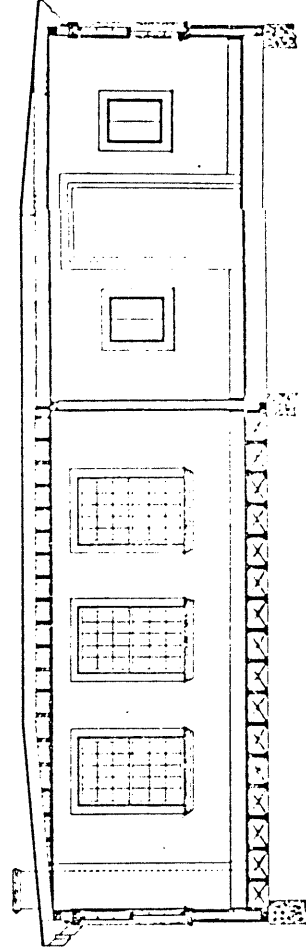

SECTION A12B

Note
No holes should be made in walls or ceiling drawn into woodwork.
Necessary cutting and supports will be provided by the Engineering Department.
Type of Construction: Wooden frame and cement plaster
in addition to six brick Observing Room.

U.S. Engineer Office,
Portland, Me., April 29, 1908.
Transmitted to the Chief of Engineers, War Department,
with letter of this date.

W. H. King
Major, Corps of Engineers, U.S. Army

10-79
43

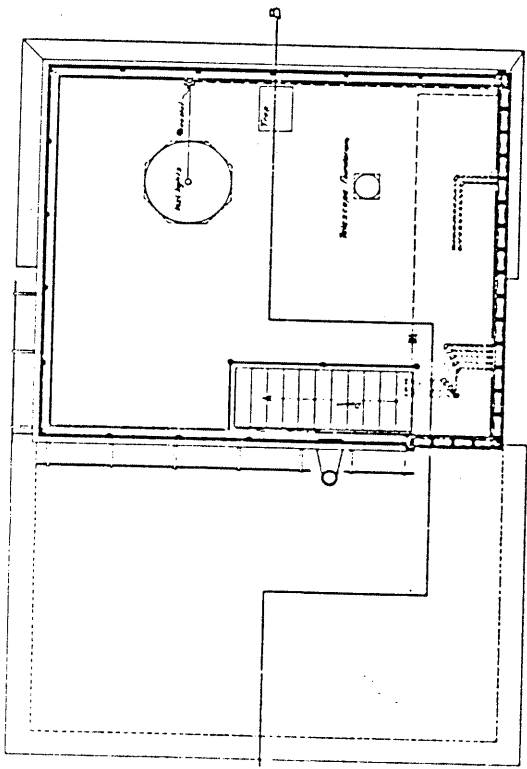

FIRST FLOOR PLAN

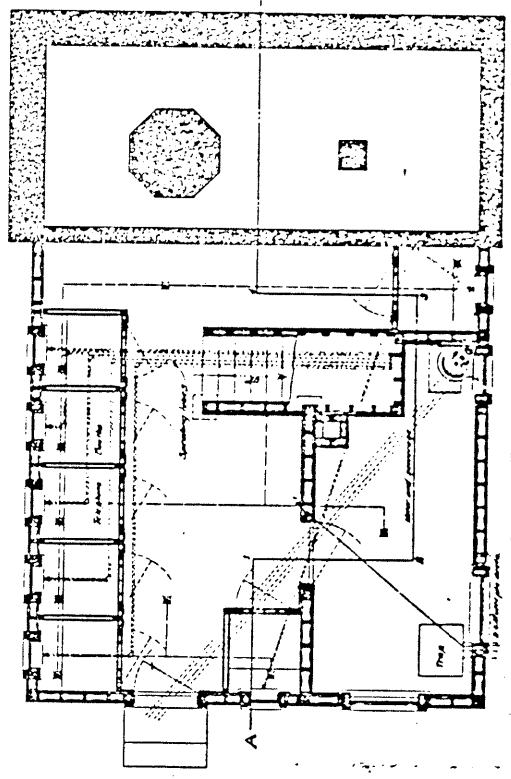

GROUND FLOOR PLAN.

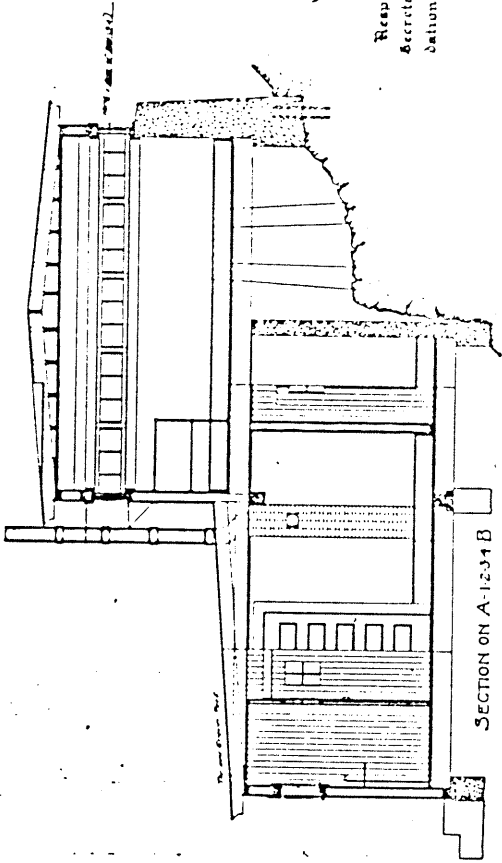

SECTION ON A-1234 B

FORT MCKINLEY
PORTLAND HARBOR, MAINE.
BATTLE COMMANDER'S STATION.



SCALE 1 IN. = 1 FT.

Office Chief of Engineers
U. S. Army.
June 6, 1908.
Respectfully submitted to the
Secretary of War with recommen-
dation for approval.
Frederic V. Allen
Acting Chief of Engineers

U.S. Engineer Office
Portland, Maine June 28 1900

Transmitted to the Chief of Engineers War Department,
with letter of this date.

Eng. J. J.

Lieut. Colonel Corps of Engineers, U.S. Army

War Department.
July 8, 1903.
Approved. *William D. Wright*
Secretary of War.

NOTE
No axes should be made in this or any other and necessary cutting and supports will be provided by the (Superintendent)
Type of Construction - Wooden frame and cement plaster with heavy
green roof

P.O. E. Land

Drawn 10
Sheet 12

10-32

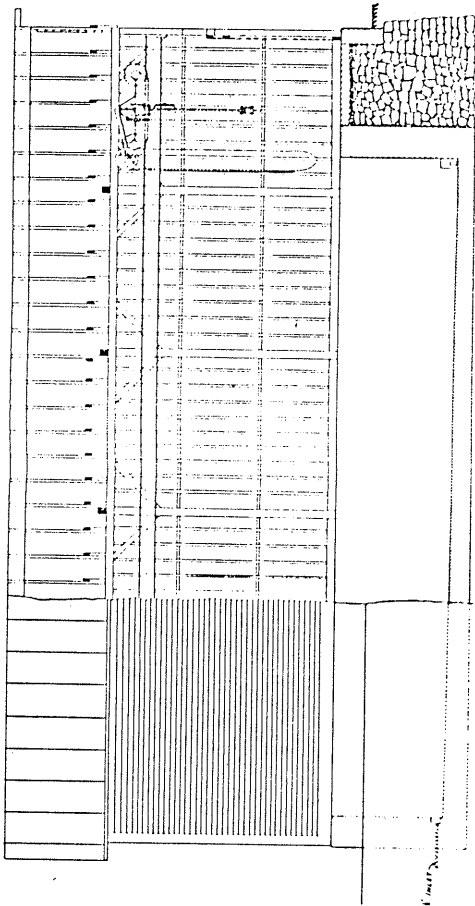

ELEVATION AND SECTION A-B

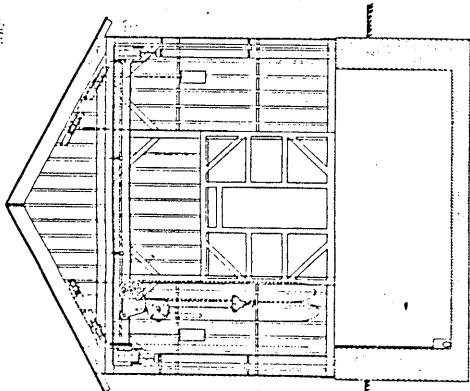

SECTION C-D

FORT WILLIAMS,
PORTLAND HARBOR, MAINE.
CABLE TANK

SCALE 1"=1'

U.S. Engineer Office
Portland, Maine, April 28, 1908
Transmitted to the Chief of Engineers, War Department,
with letter of the day.

Geo. A. Finner
Major, Corps of Engineers, U.S. Army

NOTE:
The capacity of the turning crane is 3 tons and this load
should not be exceeded.

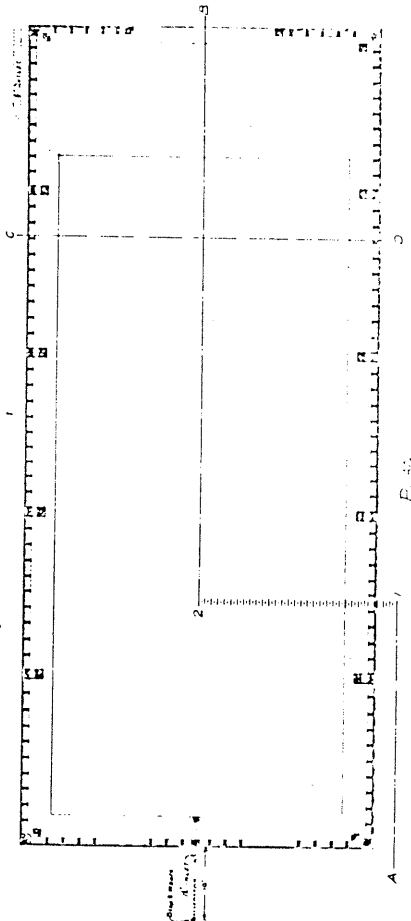

Office Chief of Engineers.

U. S. Army

May 15, 1908

Respectfully submitted to the
Secretary of War with recommen-
dation for approval.

Wm. A. King

Brig Gen. Chief of Engineers.

U. S. Army.

War Department.

May 29, 1908.

Approved:

Robert Shaw

Acting Secretary of War.

12556
12557
12558

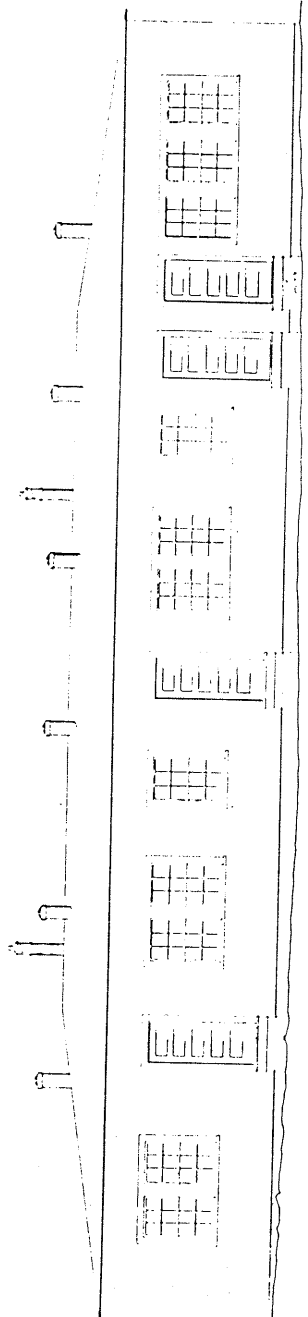
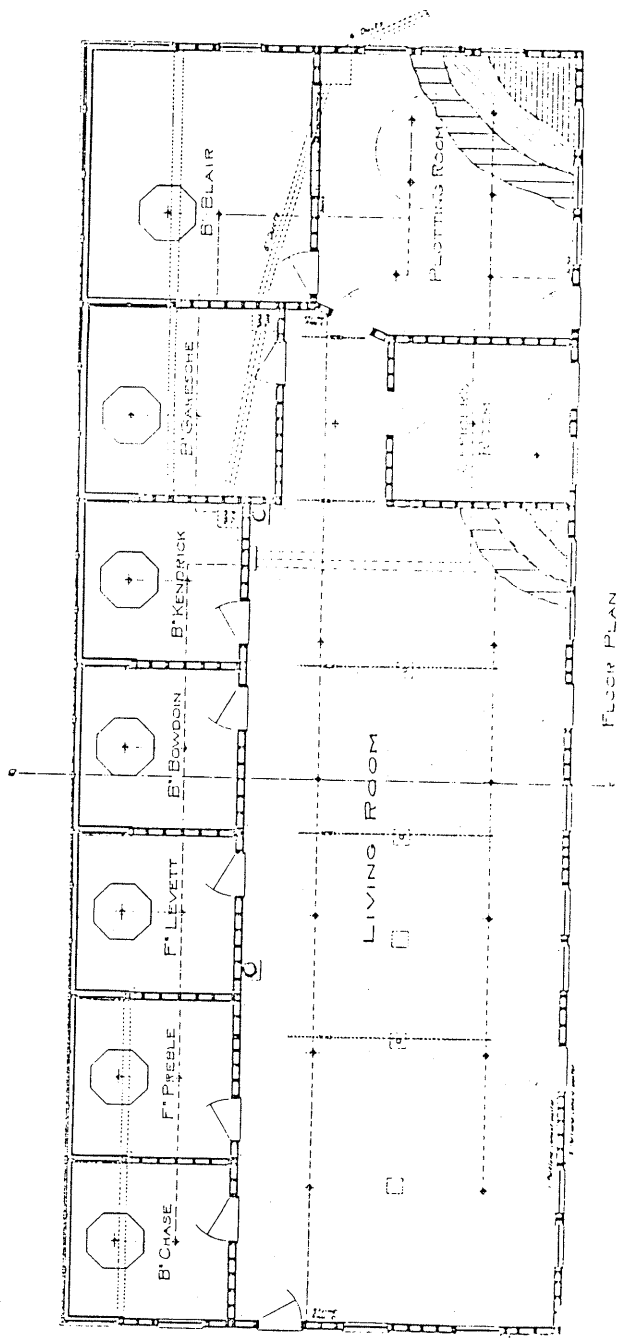

Office Chief of Engineers,
U. S. Army.
November 5, 1907.
Respectfully submitted to the
Secretary of War with recom-
mendation for approval.
C. C. Cummings
Briq Gen. Chief of Engineers
U. S. Army.

Approved for the Chief of Engineers and Secretary of War
November 5, 1907.
C. C. Cummings
Briq Gen. Chief of Engineers
U. S. Army.

FORT WILLIAMS
PORTLAND HARBOR, MAINE
COMBINED PRIMARY AND SECONDARY STATION

Scale 1/4" = 1'-0"

U.S. Army Corps of Engineers
Portland Harbor District
November 5, 1907.
Approved for the Chief of Engineers and Secretary of War
C. C. Cummings
Briq Gen. Chief of Engineers
U. S. Army.

War Department
November 6, 1907.
Approved
C. C. Cummings
Acting Secretary of War.

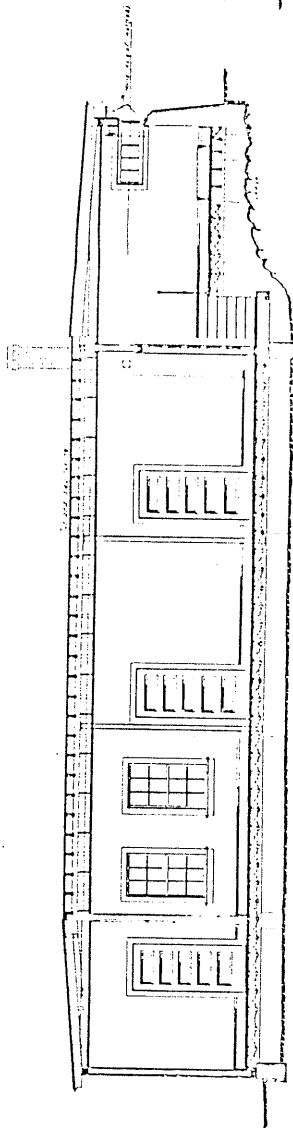

SECTION A-B

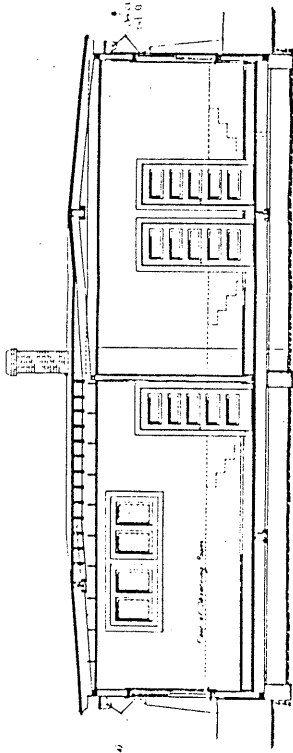

SECTION C-D

NOTE
Roof and floor joists are shown in solid lines and are supported by posts and beams. The roof is shown in solid lines and the floor is shown in dashed lines. The walls are shown in solid lines and the windows are shown in dashed lines. The doors are shown in solid lines and the stairs are shown in dashed lines. The foundation is shown in solid lines and the ground is shown in dashed lines.

LEGEND
1. Foundation
2. Ground
3. Walls
4. Windows
5. Doors
6. Stairs
7. Roof
8. Floor
9. Posts
10. Beams

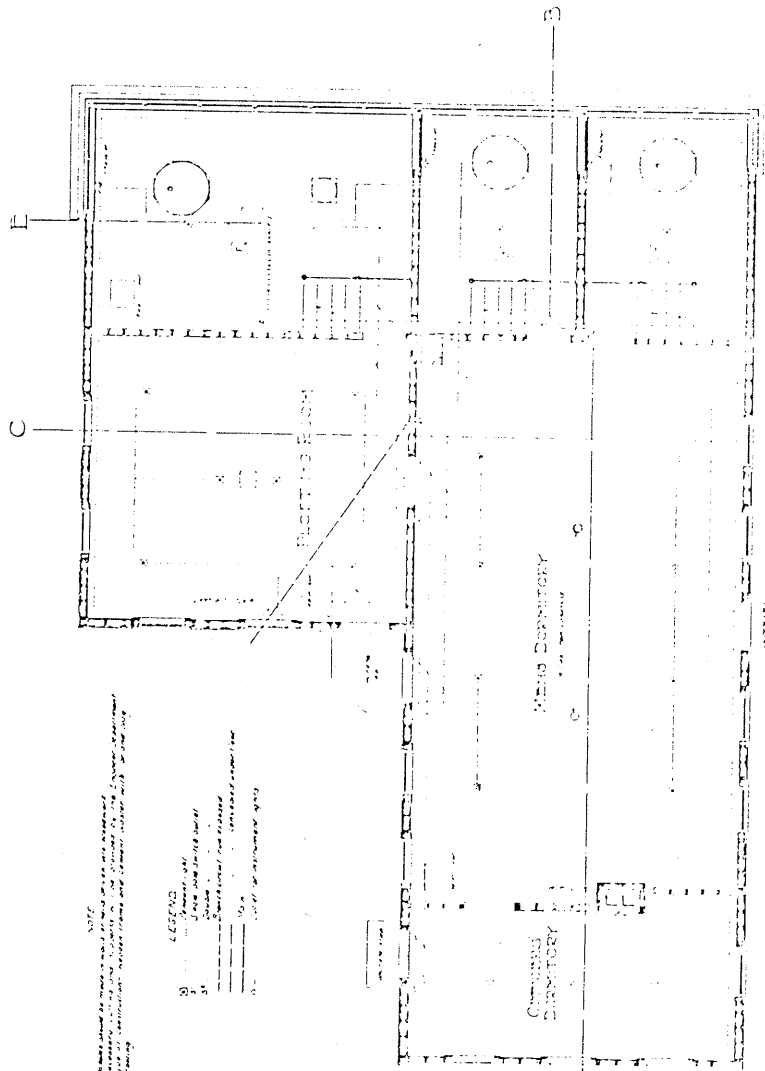

FLOOR PLAN

PEAKS ISLAND
PORTLAND HARBOR ME.
COMBINED RANGE FINDING STATION.

SCALE 1/4" = 1'-0"

Approved: *[Signature]*
Chief of Engineers,
U.S. Army.

Approved: *[Signature]*
Secretary of War.

Report submitted to the
Secretary of War with recom-
mendation for approval.

Approved: *[Signature]*
Chief of Engineers,
U.S. Army.

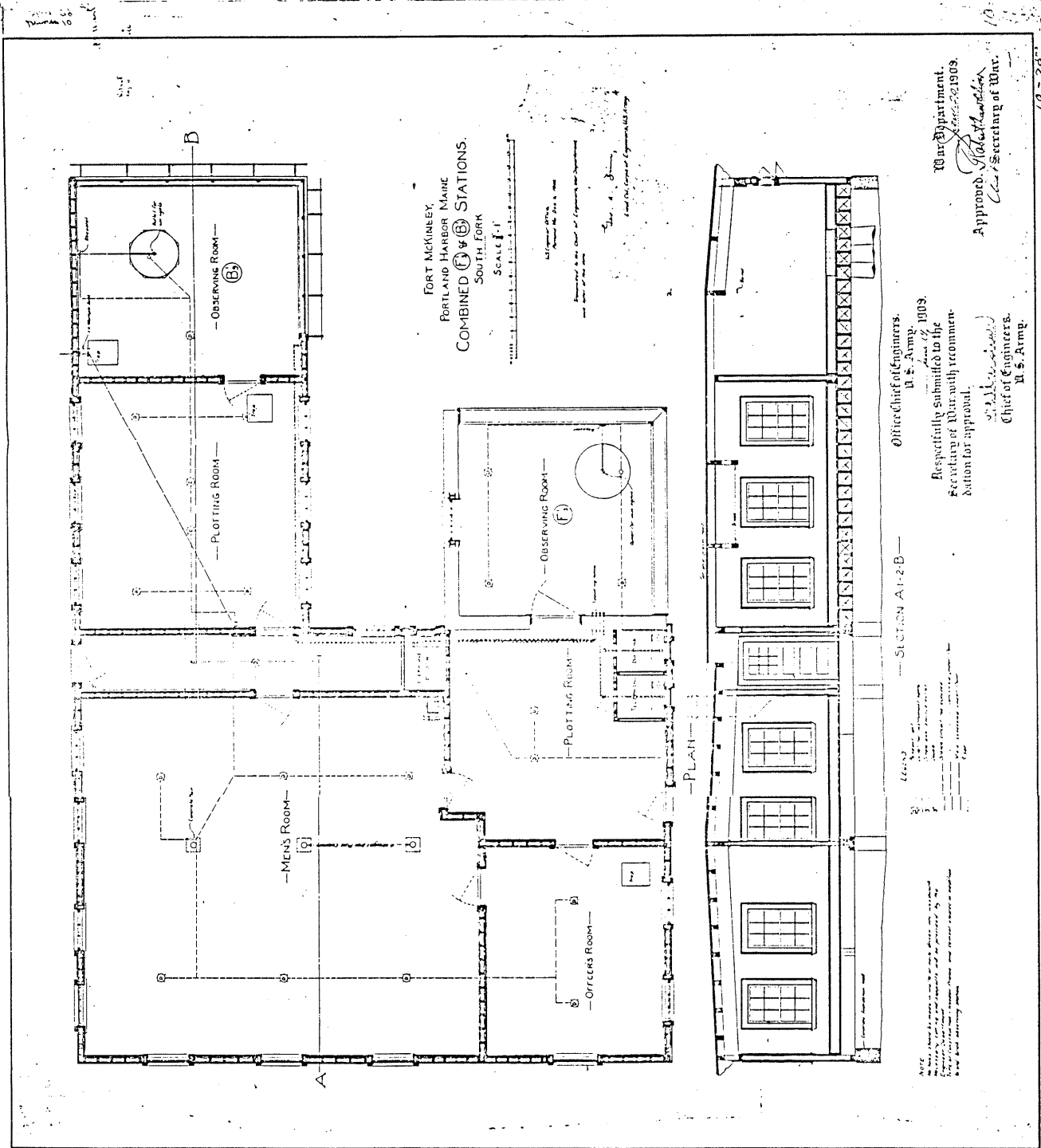

10-78
10-79

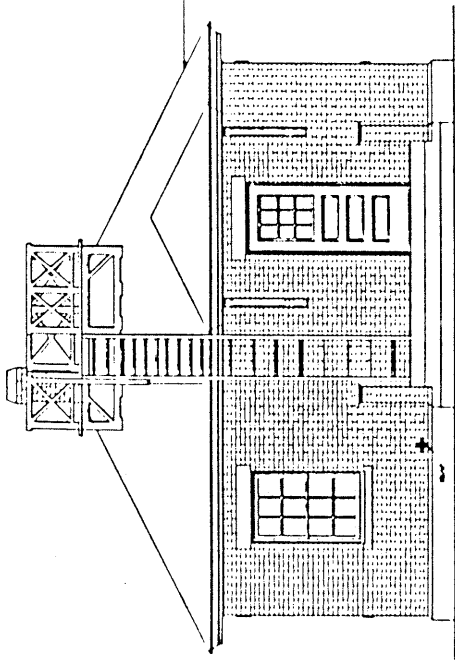

FRONT ELEVATION

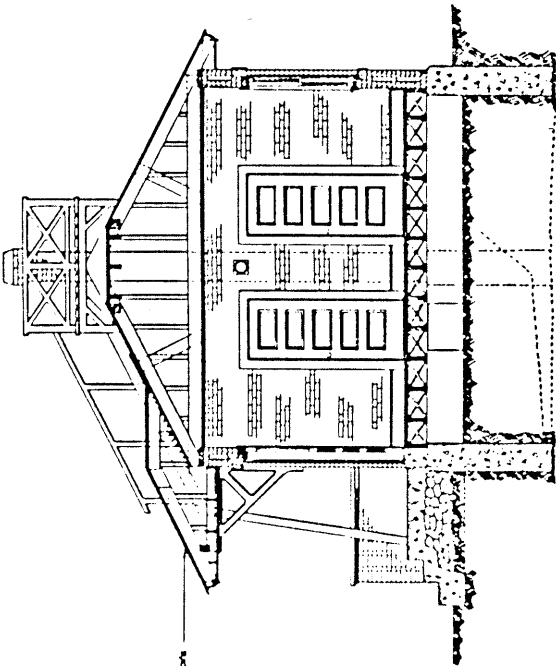

SECTION ON G-D

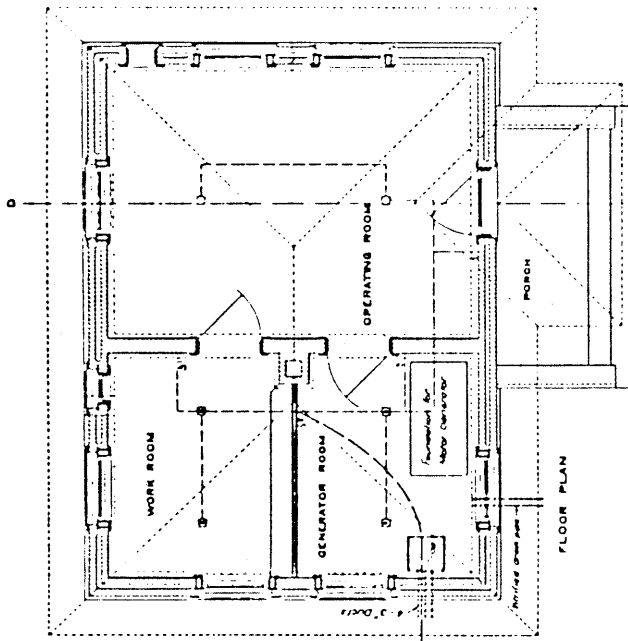

FLOOR PLAN

LEGEND.

- Pendent light
- Ceiling light
- Single pole switch outlet
- Double
- Branch circuit run exposed
- Main circuit run concealed under floor

NOTE.

Walls should not be made in walls, nor nests driven into woodwork. Necessary cutting and exposure will be provided by the Engineer Department type of construction. Draft.

FORT LEVETT
PORTLAND HARBOR, ME.
DISTRICT SIGNAL STATION

SCALE: $\frac{1}{4}$ IN. = 1 FT.

U.S. Engineer Office, Portland, Me., July 11, 1909.
Transmitted to the Chief of Engineers, War Department
with letter of this date.

Wm. J. Smith
Lieut. Col. Corps of Engineers, U.S. Army

War Department,
Camp 6, 1909.

Approved, *William J. Smith*
Assistant and Chief Clerk
Secretary of War, in his absence.

Office Chief of Engineers,
U.S. Army.

Respectfully submitted to the
Secretary of War, with recommen-
dation for approval.

William J. Smith
Acting Chief of Engineers.

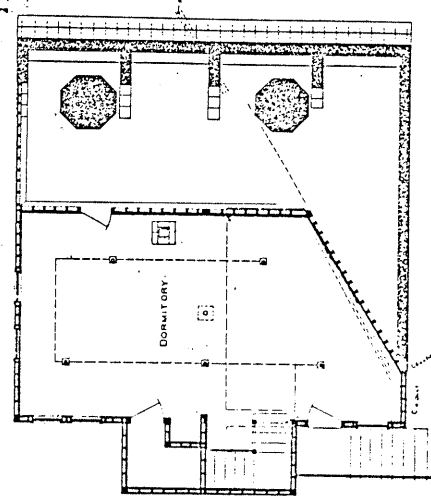

GROUND FLOOR PLAN

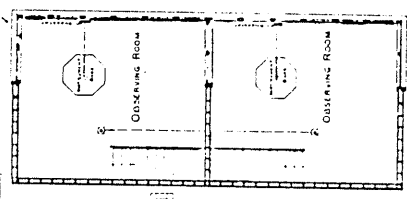

SECOND FLOOR PLAN

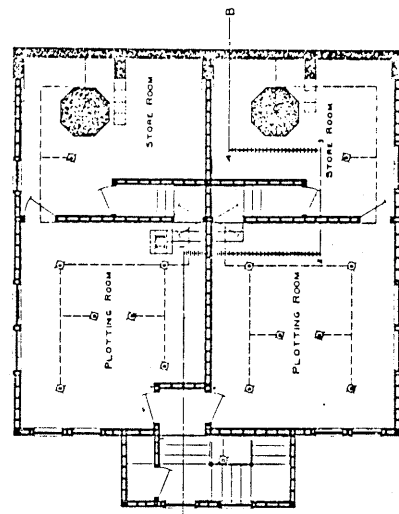

FIRST FLOOR PLAN

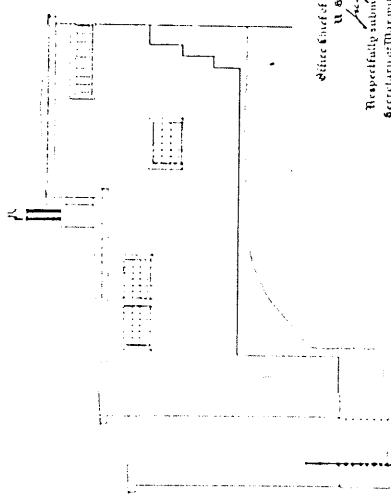

SOUTH ELEVATION

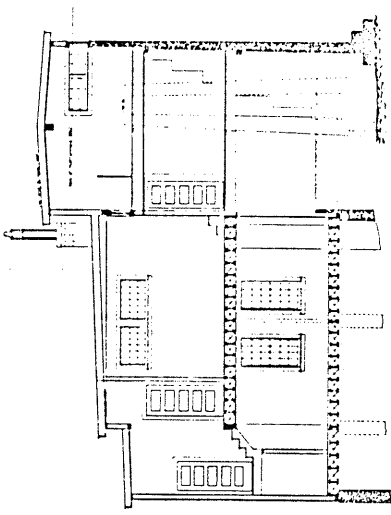

SECTION A-12-3-4-B

FORT WILLIAMS
PORTLAND HARBOR, MAINE
DOUBLE MIM STATION

SCALE: 1 IN. = 1 FT

U S Engineer Office,
Fort Meade, Md., June 21, 1942
Transmitted to the Chief of Engineers, War Department,
with a/c of this date

Encl. 1. Item 1.
Chief Colonel, Corps of Engineers, U S Army.

Office Chief of Engineers.
U. S. Army

Respectfully submitted to the
Secretary of War with recommen-
dation for approval

Frank B. Webb

War Department
July 13, 1903

Approved
William C. Wright
Secretary of War.

[illegible]

1. The concrete front
 2. The concrete front
 3. The concrete front
 4. The concrete front
 5. The concrete front
 6. The concrete front
 7. The concrete front
 8. The concrete front
 9. The concrete front
 10. The concrete front
 11. The concrete front
 12. The concrete front
 13. The concrete front
 14. The concrete front
 15. The concrete front
 16. The concrete front
 17. The concrete front
 18. The concrete front
 19. The concrete front
 20. The concrete front
 21. The concrete front
 22. The concrete front
 23. The concrete front
 24. The concrete front
 25. The concrete front
 26. The concrete front
 27. The concrete front
 28. The concrete front
 29. The concrete front
 30. The concrete front
 31. The concrete front
 32. The concrete front
 33. The concrete front
 34. The concrete front
 35. The concrete front
 36. The concrete front
 37. The concrete front
 38. The concrete front
 39. The concrete front
 40. The concrete front
 41. The concrete front
 42. The concrete front
 43. The concrete front
 44. The concrete front
 45. The concrete front
 46. The concrete front
 47. The concrete front
 48. The concrete front
 49. The concrete front
 50. The concrete front
 51. The concrete front
 52. The concrete front
 53. The concrete front
 54. The concrete front
 55. The concrete front
 56. The concrete front
 57. The concrete front
 58. The concrete front
 59. The concrete front
 60. The concrete front
 61. The concrete front
 62. The concrete front
 63. The concrete front
 64. The concrete front
 65. The concrete front
 66. The concrete front
 67. The concrete front
 68. The concrete front
 69. The concrete front
 70. The concrete front
 71. The concrete front
 72. The concrete front
 73. The concrete front
 74. The concrete front
 75. The concrete front
 76. The concrete front
 77. The concrete front
 78. The concrete front
 79. The concrete front
 80. The concrete front
 81. The concrete front
 82. The concrete front
 83. The concrete front
 84. The concrete front
 85. The concrete front
 86. The concrete front
 87. The concrete front
 88. The concrete front
 89. The concrete front
 90. The concrete front
 91. The concrete front
 92. The concrete front
 93. The concrete front
 94. The concrete front
 95. The concrete front
 96. The concrete front
 97. The concrete front
 98. The concrete front
 99. The concrete front
 100. The concrete front

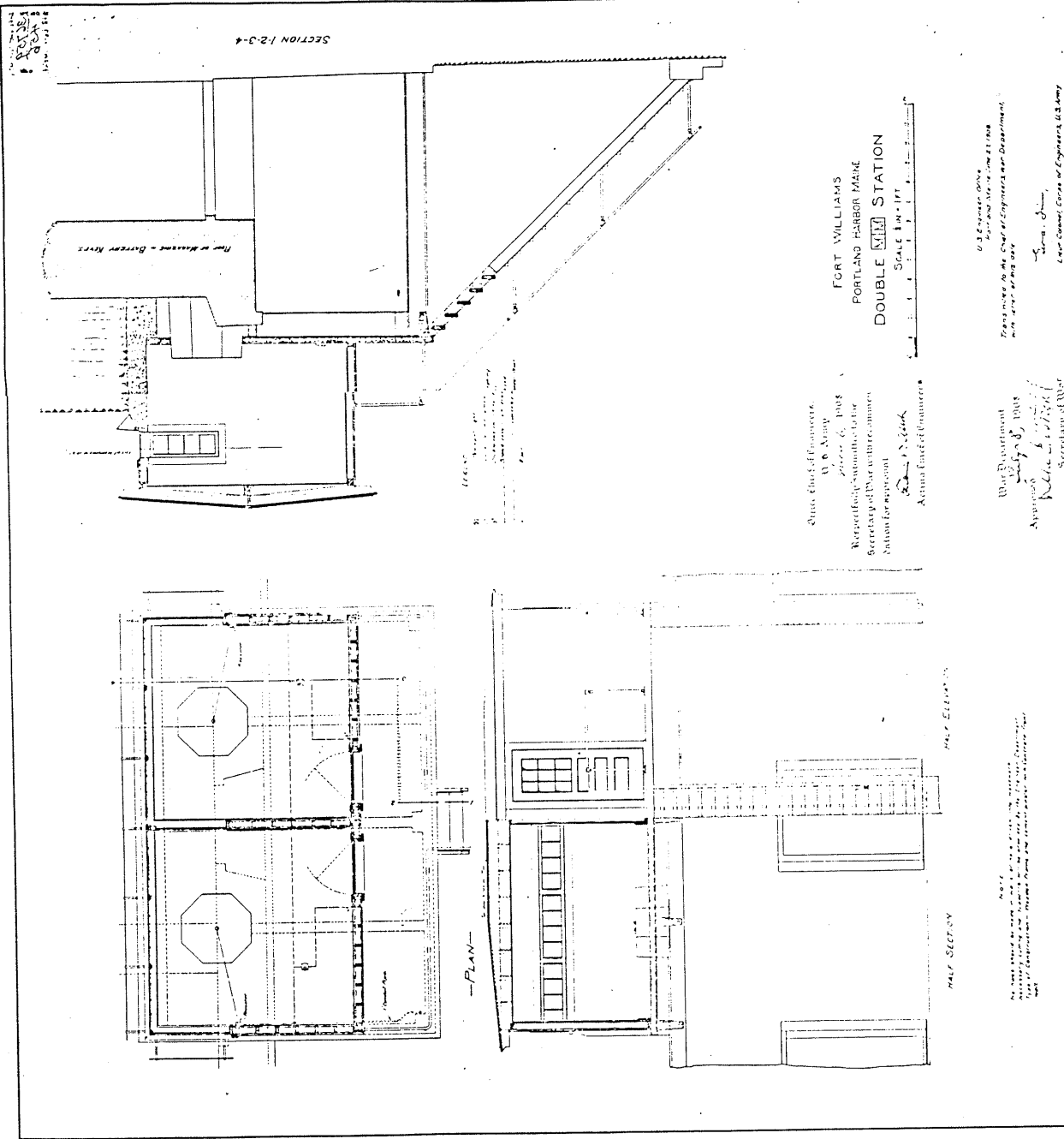

Drawn by
Checked by
Approved by
Date

8-11-08

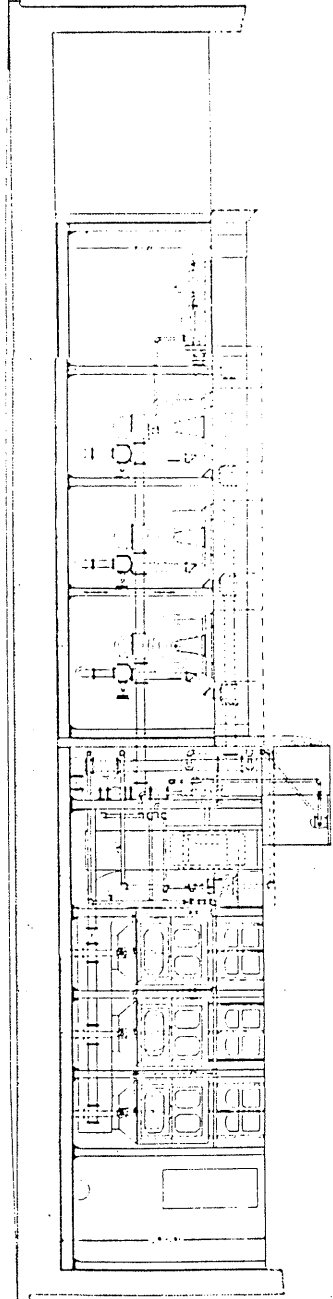
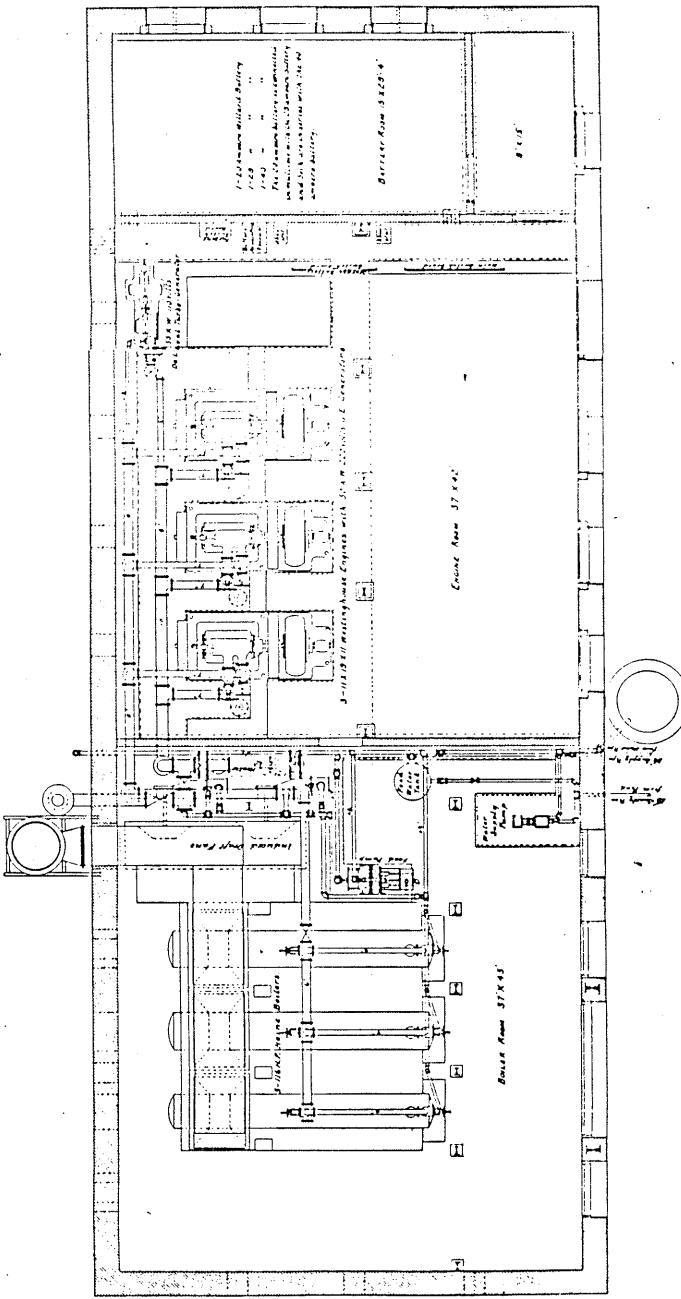

FORT MCKINLEY

U. S. Electric Survey
 Transmitted to the Chief of Engineers, U. S. Army
 with a copy of this report
 J. B. McKinley
 Chief of Engineers, U. S. Army

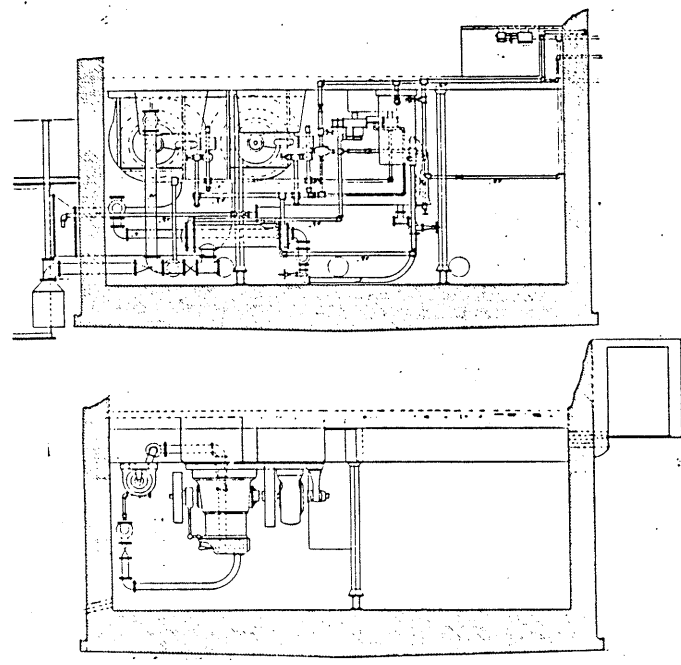

Notes and Instructions for the care of the Electric Plant.

1. No person other than the regular and experienced operators should be allowed to attempt to run the plant.
2. Detailed instructions furnished by the Chief of Engineers, U. S. Army, should be followed in the operation and care of all machinery.
3. The generating units should be run alternately at regular intervals of seven to fourteen days and approximately an hourly service should be called at least every two weeks.
4. The electric battery should not be required to deliver a daily average of more than 12% of its capacity.
5. A careful record of the details of operation should be kept for the information of the Chief of Engineers.
6. The U. S. Army and Engineer Corps should be kept in full and complete knowledge of the plant.
7. The following instructions are to be followed in the operation of the plant:

- a. Care and Operation of the Electric Accumulator.
- b. Operation of the Electric Accumulator.
- c. Operation of the Electric Accumulator.
- d. Operation of the Electric Accumulator.
- e. Operation of the Electric Accumulator.

Office Chief of Engineers,
 U. S. Army,
 June 28, 1901
 Respectfully submitted to the
 Secretary of War, with recommendation
 for approval.

J. B. McKinley
 Brig Gen, Chief of Engineers,
 U. S. Army

War Department,
 June 1, 1901
 Approved: J. B. McKinley
 Acting Secretary of War

10-93-12

Horizontal Section on E F

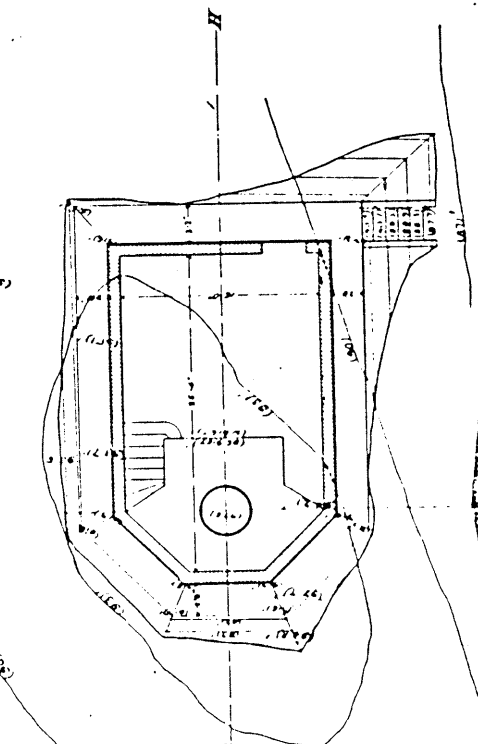

Horizontal Section on A B

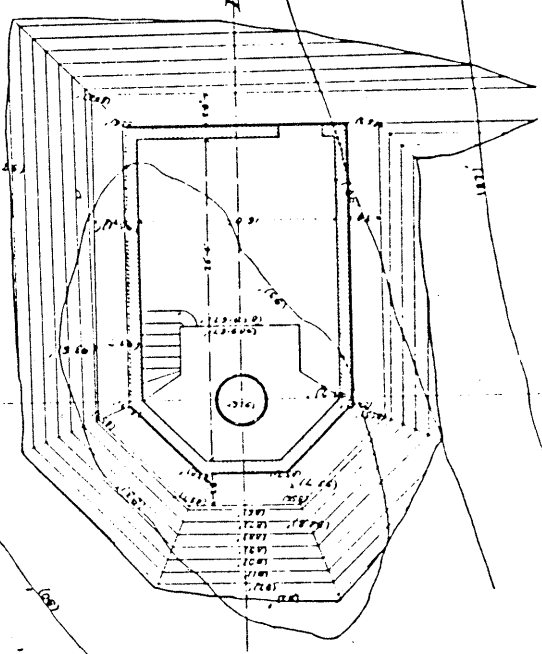

Vertical Section on G H

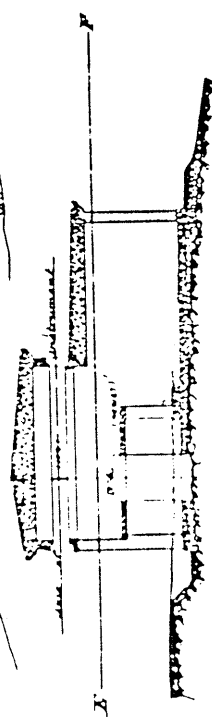

Vertical Section on C D

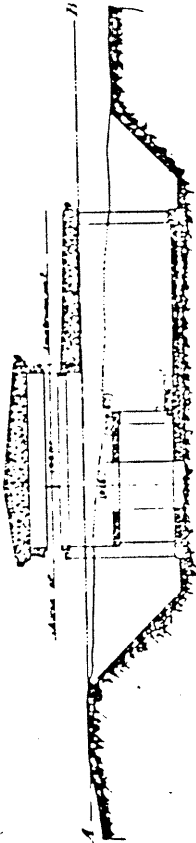

Fig. 2 Sketch of Station with Axis of Instrument
at Elevation (02) as it will be built

Fig. 1 Sketch of Station with Axis of Instrument
at Elevation formerly proposed, 1901

FORT MCANALEY

PORTLAND HARBOR, ME.

FIRE COMMANDER STATION

ON
NORTH FORK

Scale 1"=4'

U.S. Engineer Office
Portland Me.
Aug. 1, 1902
Transmitted to the Chief of Engineers U.S.A. with endorsement
of this date.

S. W. Ransler
Major, Corps of Engineers, U.S.A.
Drawn by Walter H. Smith

10-90

FIRE CONTROL STATION B₁ (FORT)
JEWELL ISLAND, ME.
HARBOR DEFENSES OF PORTLAND
SCALE 1" = 1'
OFFICE OF ENGINEER FIRST CORPS
MARCH 8, 1934
Submitted *[Signature]* Approved *[Signature]*
W. H. C. B. C.

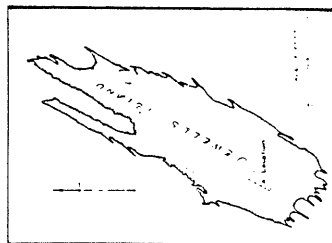

ROOF

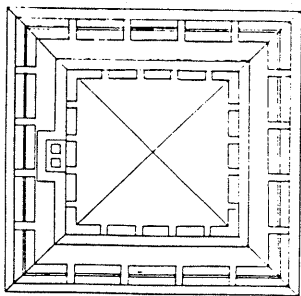

FOURTH FLOOR

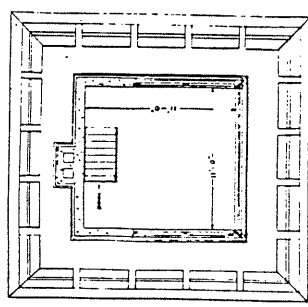

THIRD FLOOR

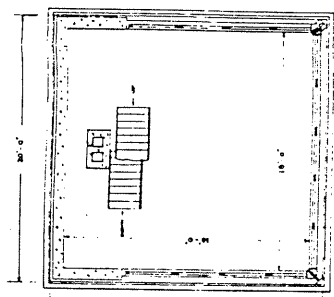

SECOND FLOOR

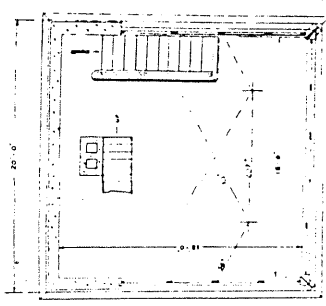

FIRST FLOOR

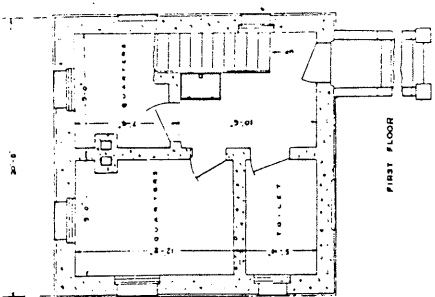

FOUNDATION

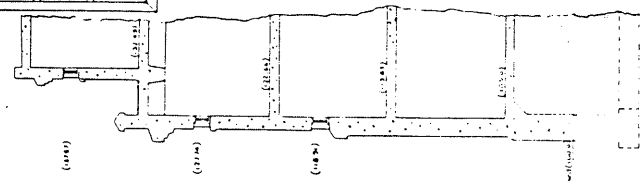

VERTICAL SECTION
OF OUTSIDE WALL

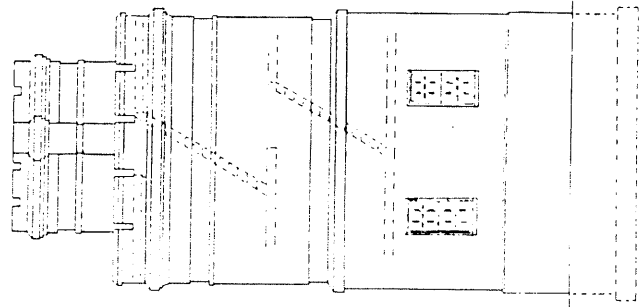

WEST ELEVATION

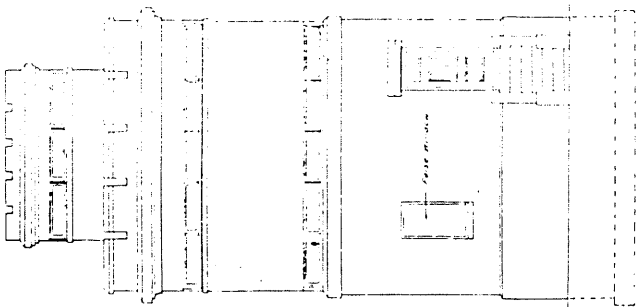

EAST ELEVATION

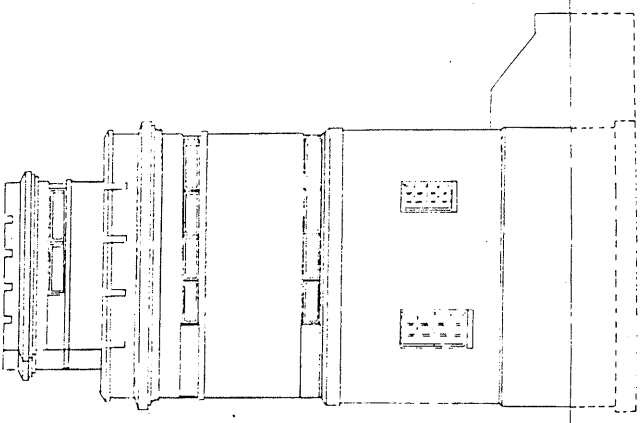

SOUTH ELEVATION

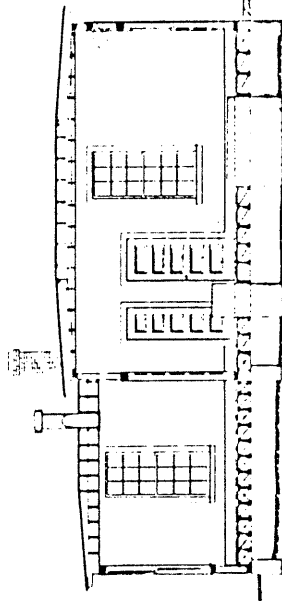
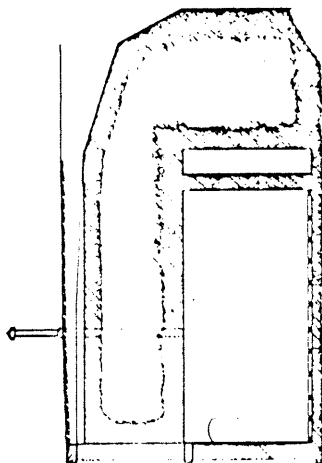
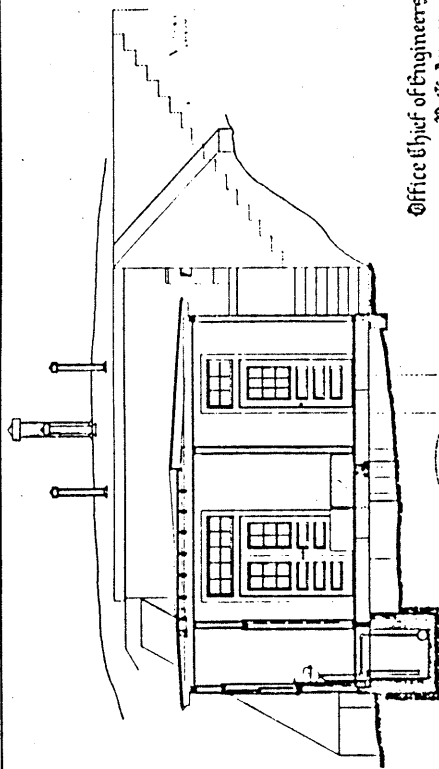

SECTION ON A-1-2-3-4-B

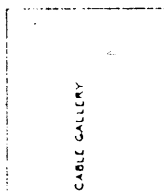

CABLE GALLERY

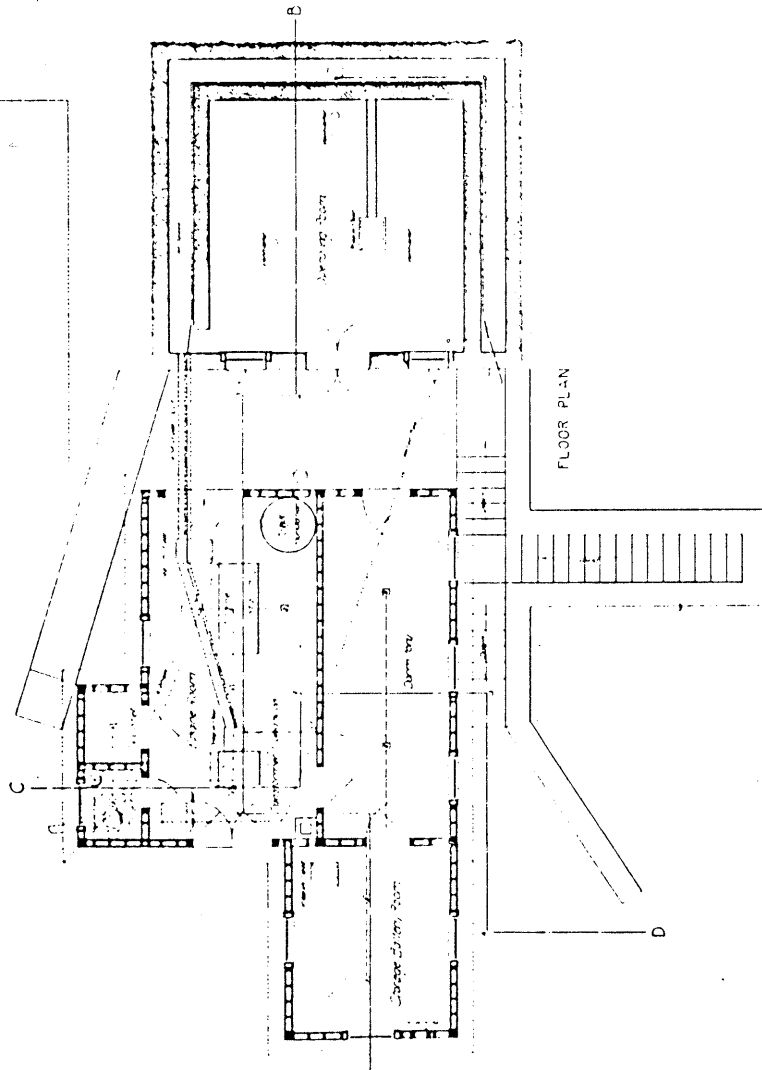

FLOOR PLAN

Office Chief of Engineers,
U. S. Army,
March 14, 1900
Respectfully submitted to the
Secretary of War with recommen-
dation for approval.

R. B. Allen
Acting Chief of Engineers.

War Department,
August 2, 1900

Approved: *[Signature]*
For the Secretary of War
in his absence

FORT MCKINLEY
PORTLAND HARBOR, ME
MINING CASEMATE
NORTH FORK
SCALE 2 IN = 1 FT

U. S. Engineer Office, Portland Harbor, ME 1900
Transmitted to the Chief of Engineers, War Department
with letter of transmittal
[Signature]
Chief of Engineers, U. S. Army

1052
70 50

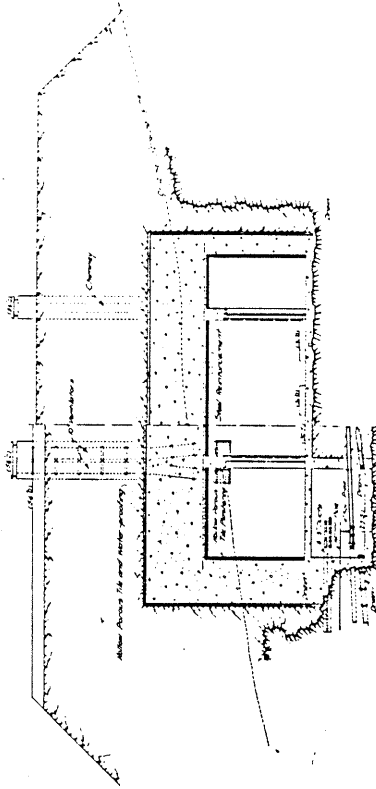

SECTION A-12-B

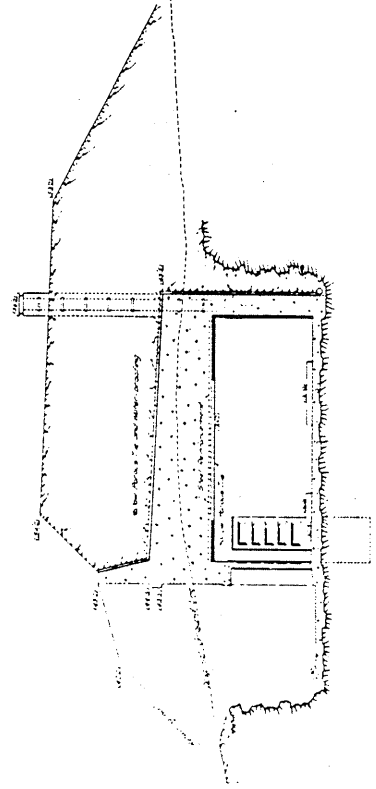

SECTION C-D

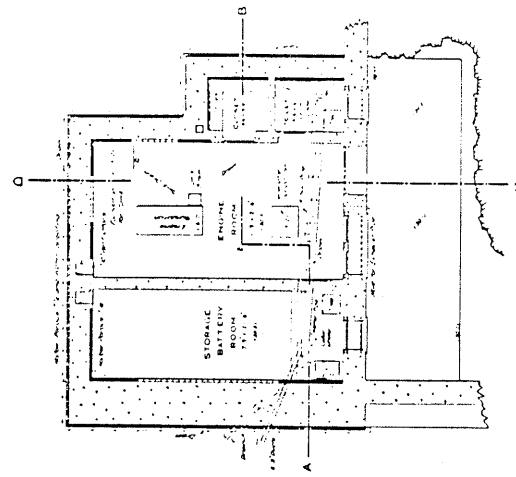

FLOOR PLAN

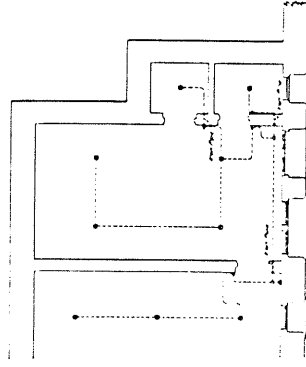

ELECTRIC WIRING

LEGEND

Symbol	Description
—	General Wiring
—	Signal Wiring
—	Power Wiring
—	Lighting Wiring
—	Telephone Wiring
—	Alarm Wiring

FORT MCKINLEY, ME.
MINING CASEMATE
NORTH FORK

Scale 1/4" = 1'-0"
In Sheet
US Engineer Office Portland, Me. May 18, 1920
Submitted
Approved
For Review
By
Date of Issue
FOR MCKINLEY M-13

CORPS OF ENGINEERS, U.S. ARMY.

WAR DEPARTMENT.

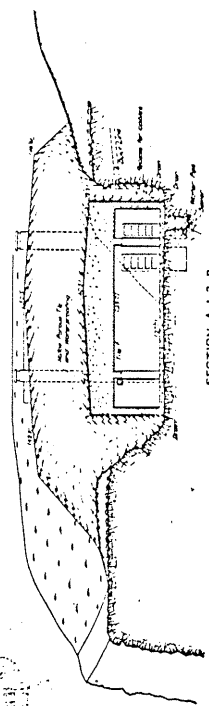

SECTION A-1-2-B

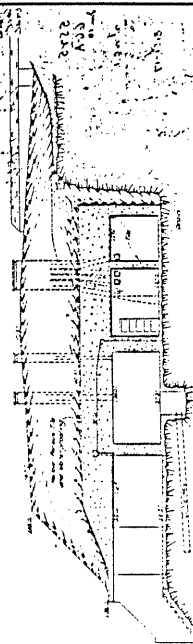

SECTION C-3-4-5-D

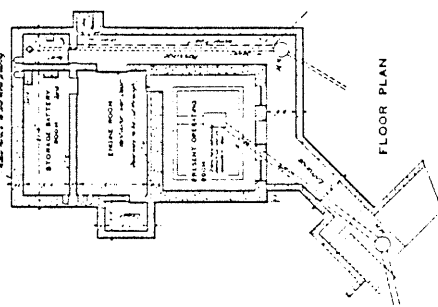
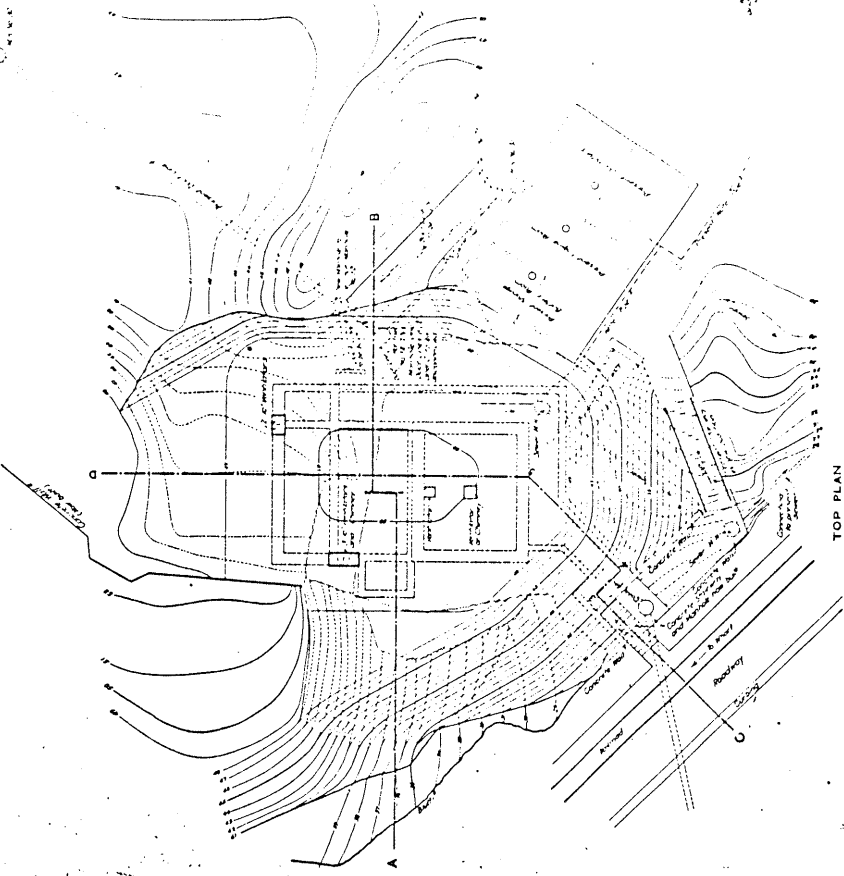

FORT WILLIAMS, ME.

PROTECTED MINING CASEMATE

1:1 Scale

U.S. Engineer Office, Portland, Me., March 1918

Approved: [Signature]

Drawn by: [Signature]

Checked by: [Signature]

Revised by: [Signature]

Revised by: [Signature]

Revised by: [Signature]

Revised by: [Signature]

Revised by: [Signature]

Revised by: [Signature]

Revised by: [Signature]

Revised by: [Signature]

Revised by: [Signature]

Revised by: [Signature]

Revised by: [Signature]

Revised by: [Signature]

Revised by: [Signature]

Revised by: [Signature]

Revised by: [Signature]

Drawer 12
Sheet 68

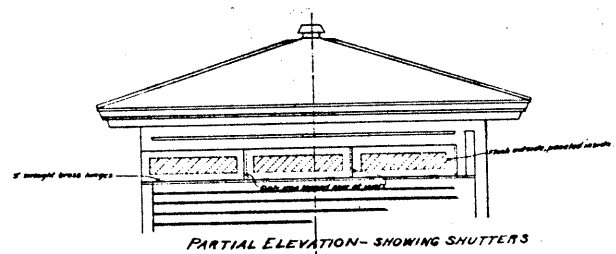

PARTIAL ELEVATION- SHOWING SHUTTERS

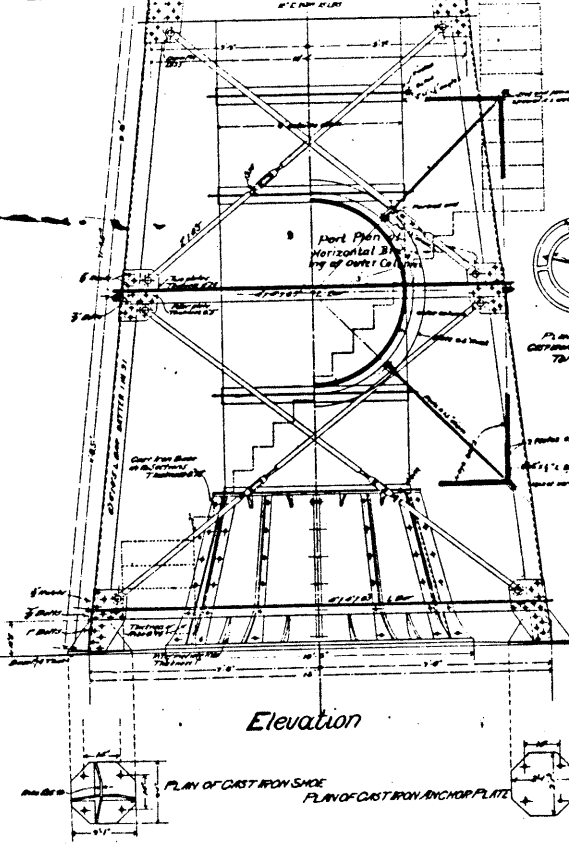
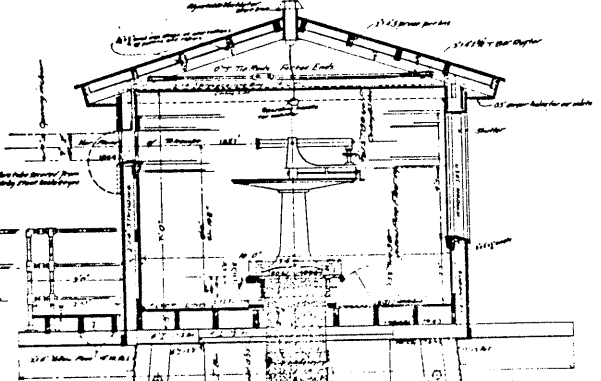
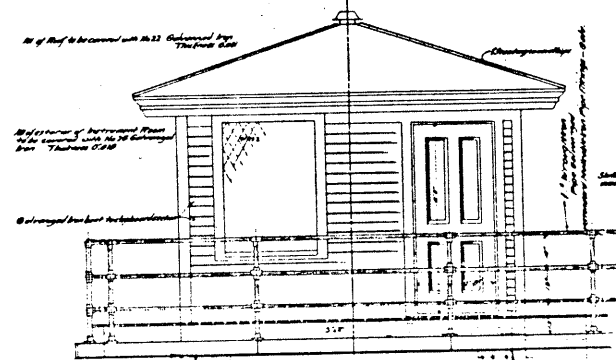
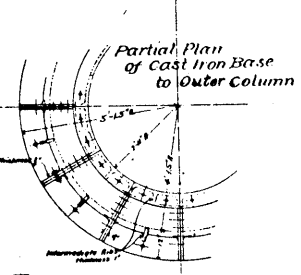

Elevation

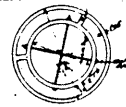

PLAN OF WEARING CAST-IRON INSTRUMENT BASE TOP OF COLUMN

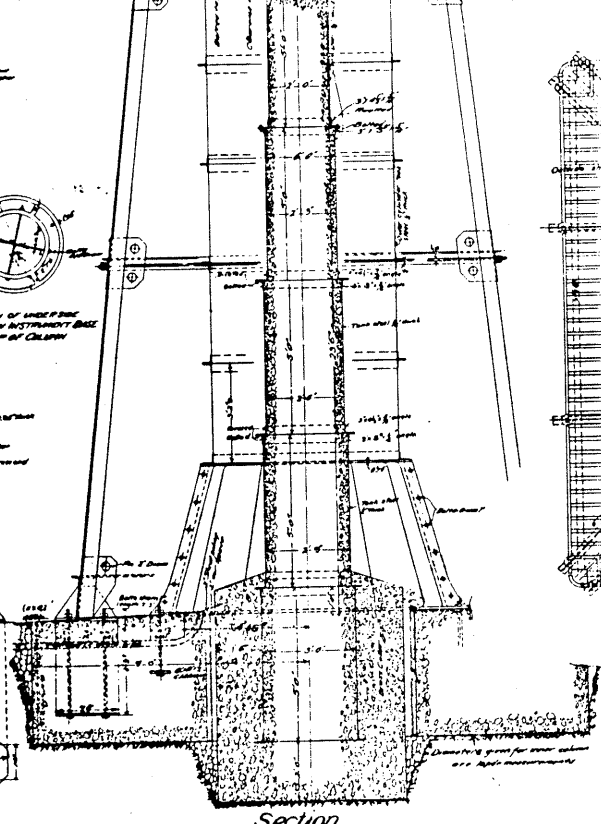

Section



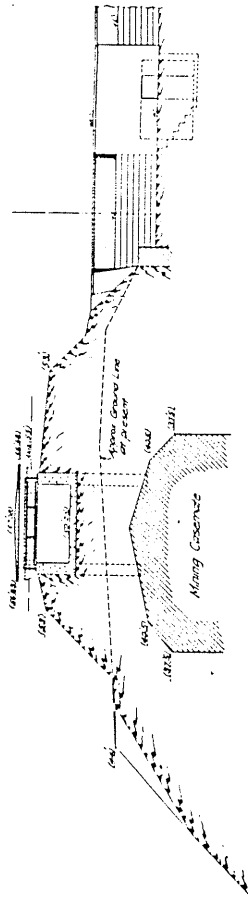

SECTION A-B

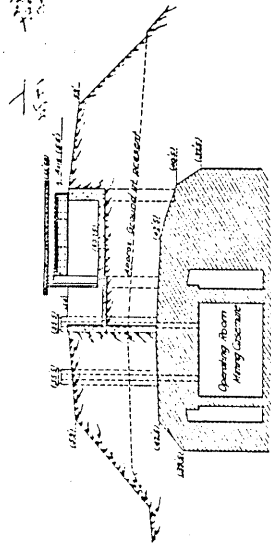

SECTION C-1-2-3-4-D

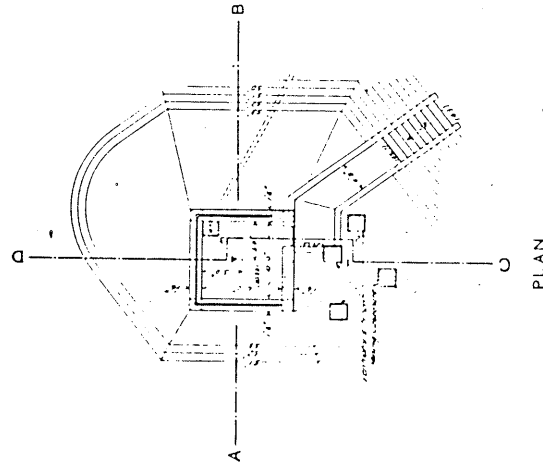
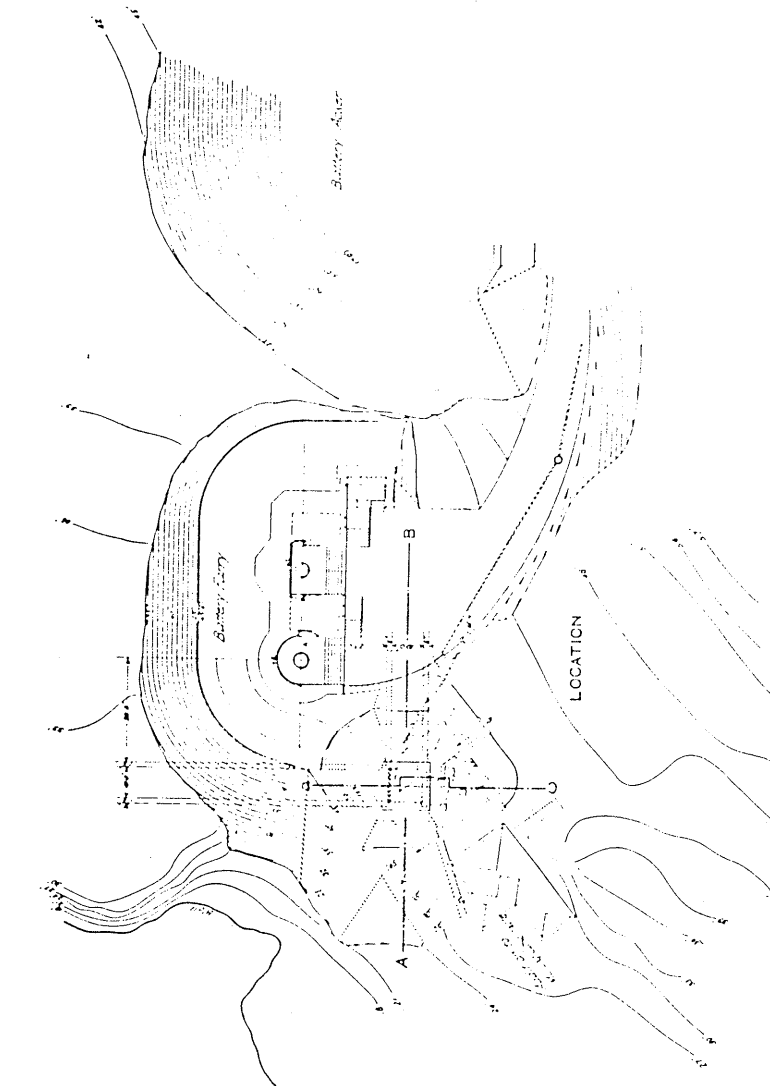

PLAN

FORT MCKINLEY, ME.
RANGE FINDER STATION
BATTERY FARRY

In 1 Sheet
Scale 1 in. = 8 ft. in 20 ft.
Scale 1 in. = 20 ft.

Submitted by: *[Signature]*
Approved: *[Signature]*
US Engineer Office, Portland, Me. Feb 12, 1919
Drawing No. 12-68
Filed Nov 22, 1919

10-97
15

10-97
15-105

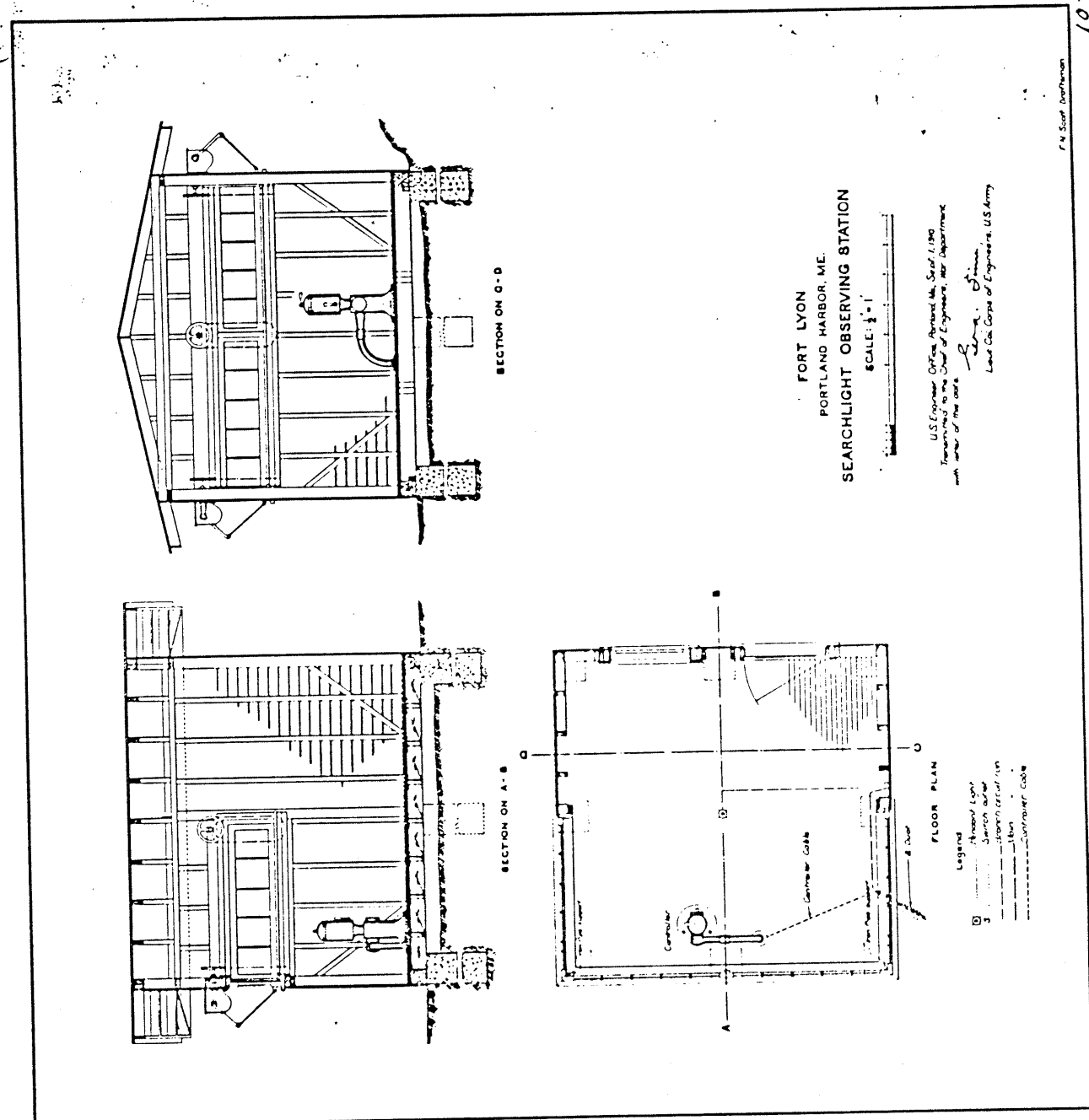

1/4 Scale Distribution

12078
121

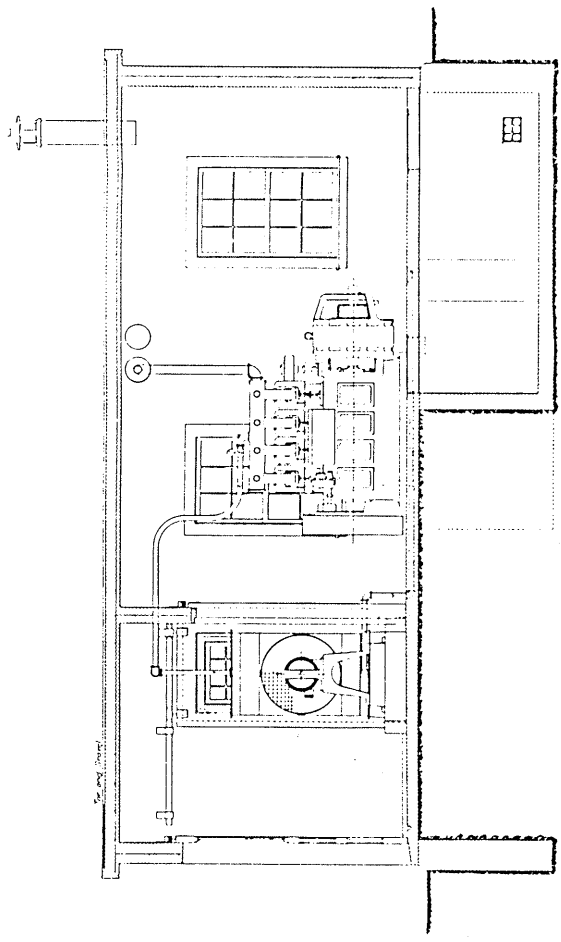

SECTION ON A-B

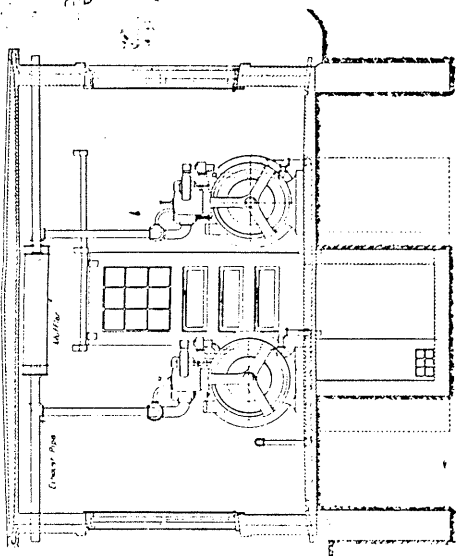

SECTION ON C-D

Office Chief of Engineers
R. S. Army.
June 12, 1911.
Respectfully submitted to the
Secretary of War with recom-
mendation for approval.
J. M. Smith
Acting Chief of Engineers.

War Department.
June 13, 1911.
Approved:
J. M. Smith
Acting Secretary of War.

PEAK'S ISLAND
PORTLAND HARBOR ME.
SEARCHLIGHT POWER HOUSE

SCALE 1/8" = 1'-0"

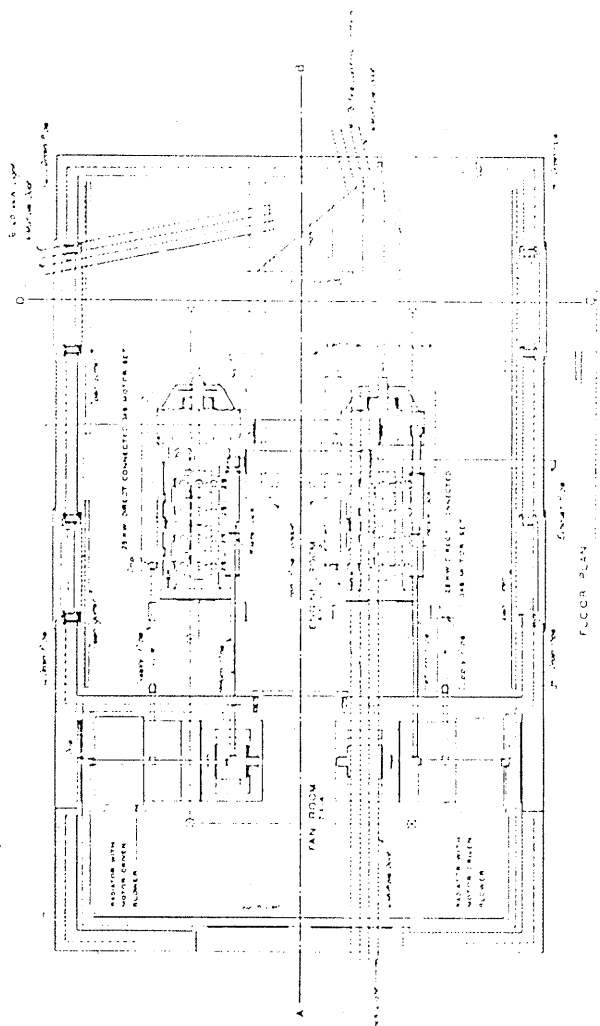

FLOOR PLAN

NOTES AND INSTRUCTIONS FOR THE
CONSTRUCTION OF THE POWER HOUSE
1. The power house is to be constructed of concrete and steel.
2. The engine room is to be located in the center of the building.
3. The boiler room is to be located on the right side of the building.
4. The water tank is to be located on the roof of the building.
5. The searchlight is to be located on the roof of the building.

F. M. Smith

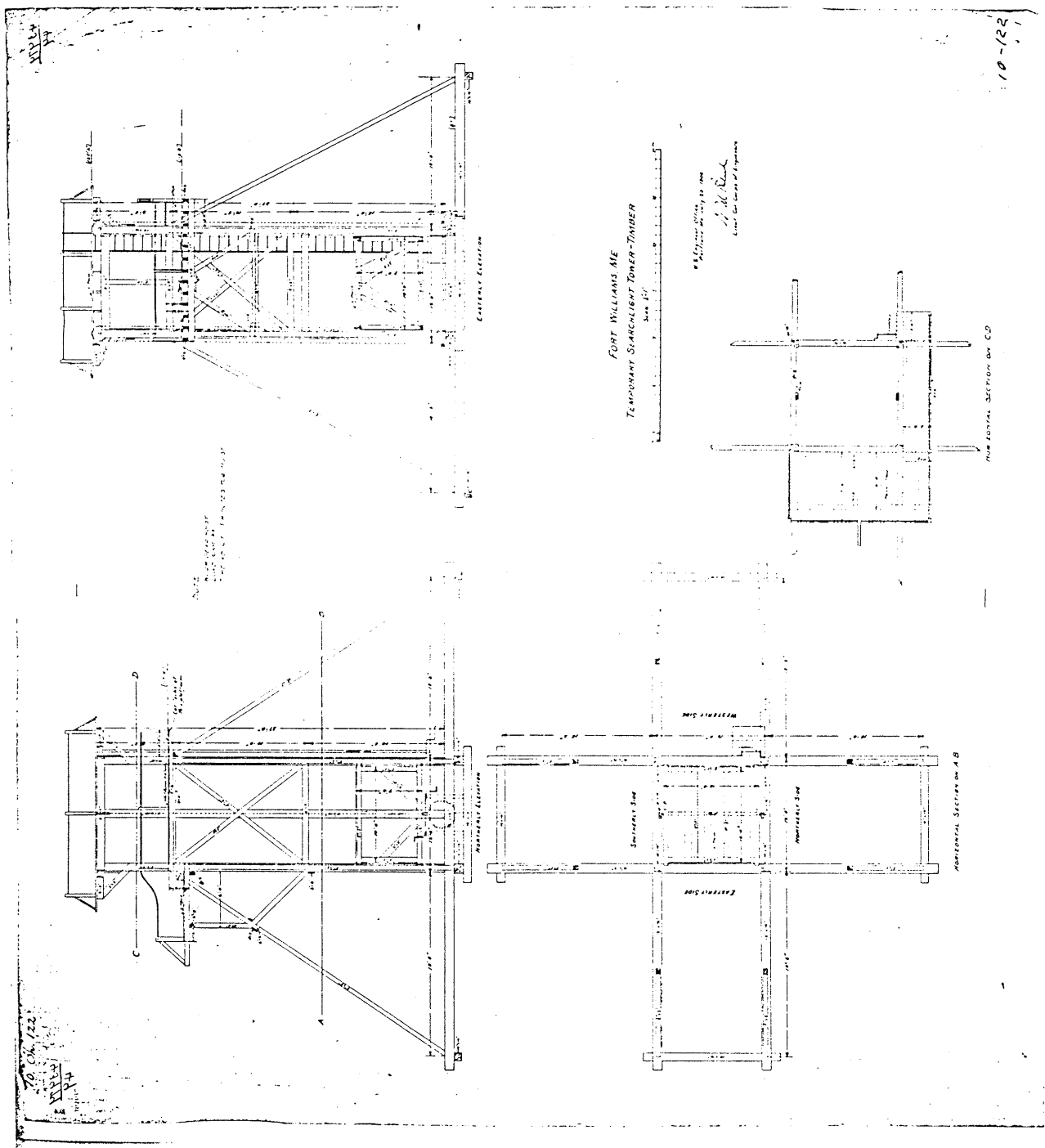

100-100000-100

ENGINEERS, U.S. ARMY

11/10/19

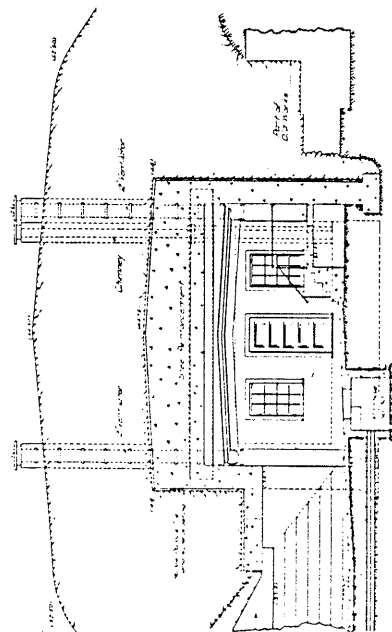

SECTION C-D

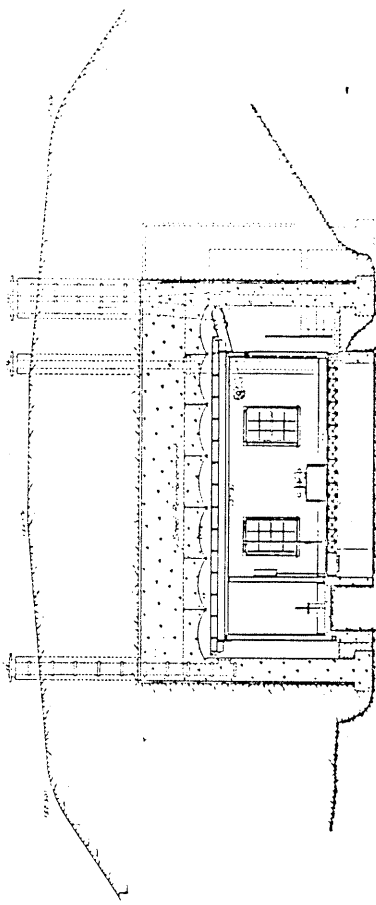

SECTION A-B

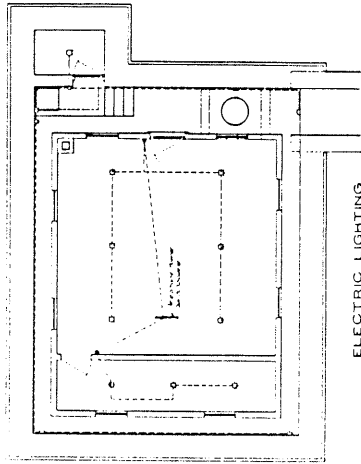

ELECTRIC LIGHTING

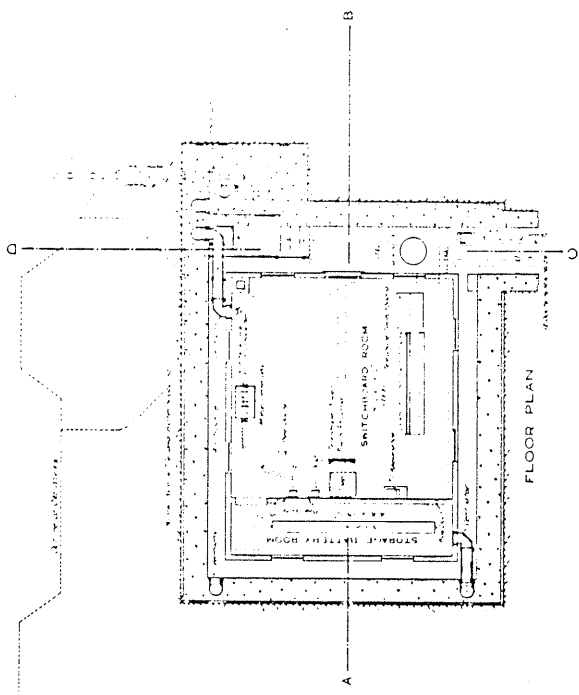

FLOOR PLAN

FORT PREBLE, ME.
SWITCHBOARD BUILDING

11/10/19
Scale 1/4" = 1'-0"
U.S. Engineer Office Portland, Me., June 1, 1919
Approved for Construction
Drawn by 11/10/19 - File No. PREBLE 5-62

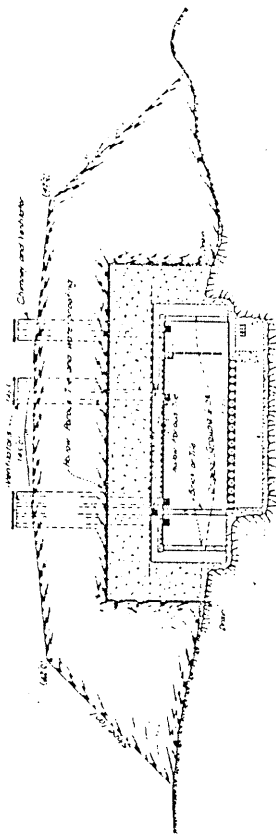

SECTION A-B

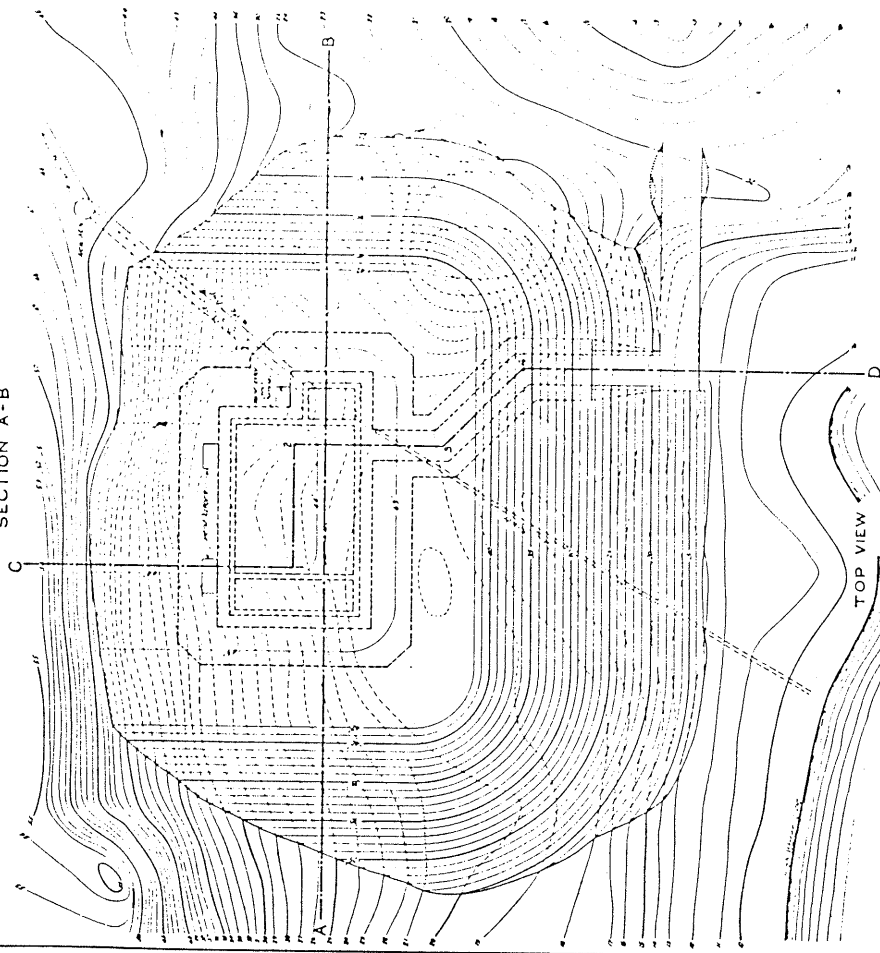

LOCATION SHEET
SCALE 1:10,000

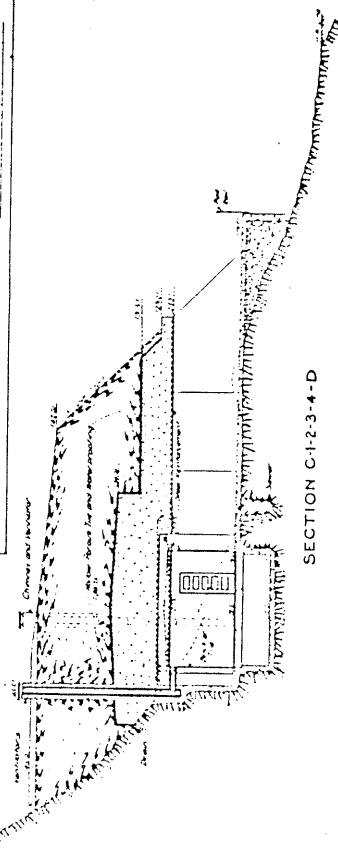

SECTION C-1-2-3-4-D

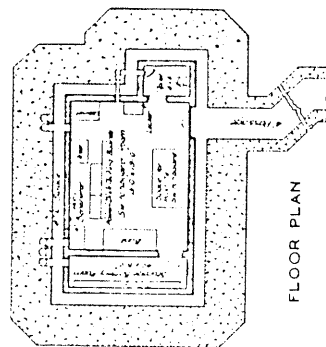

FLOOR PLAN

FORT LEVETT, ME.
SWITCHBOARD BUILDING
ALL-AROUND PROTECTION

Scale 1/4" = 1'-0"

US Engineer Office, Portland, Me., April 9, 1918.

Submitted: *W. E. Thompson* Approval recommended: *W. E. Thompson*

Drawn by: *W. E. Thompson* Checked by: *W. E. Thompson*

Transmitted with memorandum dated April 9, 1918.

Revised Sept. 24, 1918

DA 105h.141 - 16

Driver 10 38

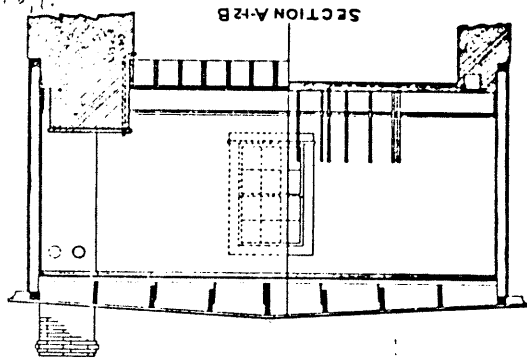
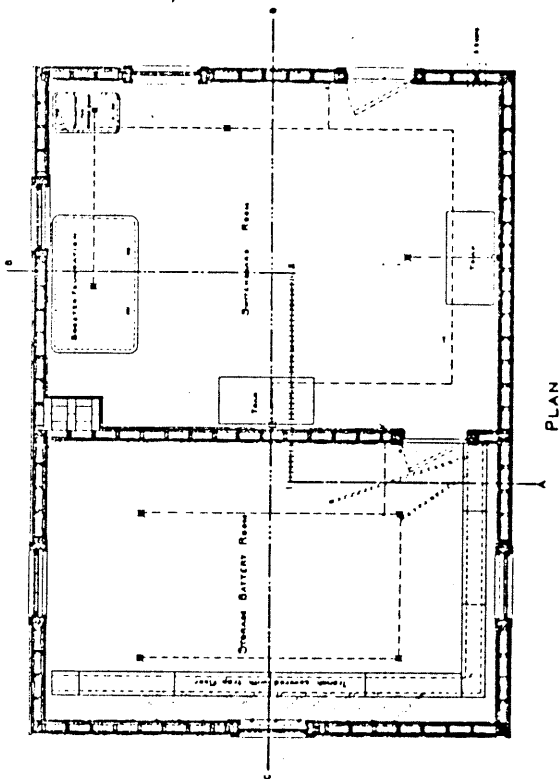

FORT MCKINLEY,
PORTLAND HARBOR, MAINE,
SWITCHBOARD BUILDING - SOUTH FORK

Scale 1:1

U.S. Engineer Office.
Portland, Me., April 28, 1908.
Transmitted to the Chief of Engineers, War Department,
with letter of this date

Carl J. J. J.
Major, Corps of Engineers, U.S. Army

Office Chief of Engineers.
U. S. Army.

May 15, 1908.
Respectfully submitted to the
Secretary of War with recommen-
dation for approval.

W. B. Lewis
Major Gen. Chief of Engineers.
U. S. Army.

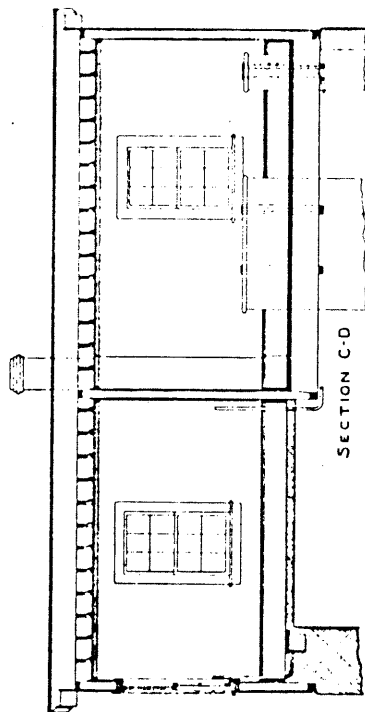

Notes

No holes should be made in walls or roofs driven into masonry.

Necessary luting and supports will be provided by the Engineer Department.

Type of Construction.—Wooden frame and cement plaster.

$$\frac{64-28}{100}$$

Sketch of
DIAMOND ISLAND LEDGE
Showing Location of
TORPEDO SHED

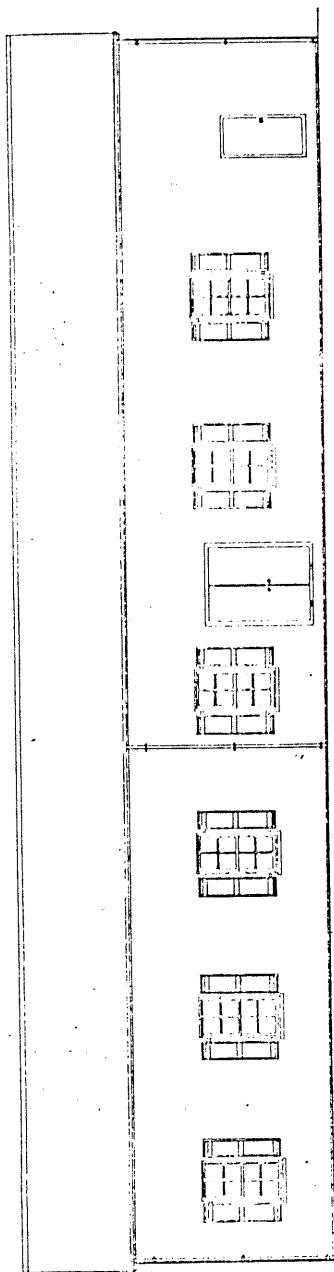
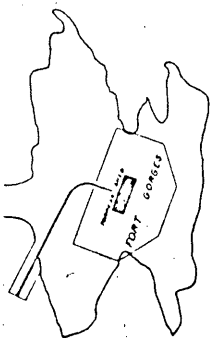

SIDE ELEVATION OF SHED

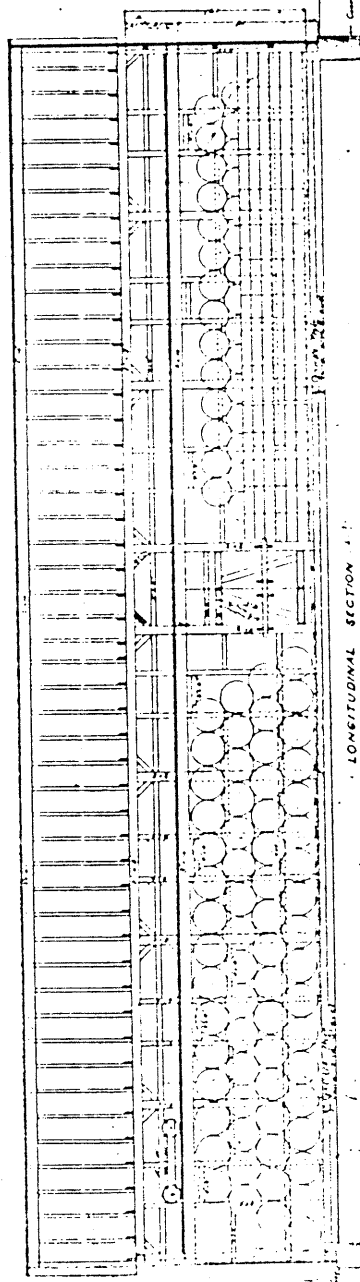

LONGITUDINAL SECTION

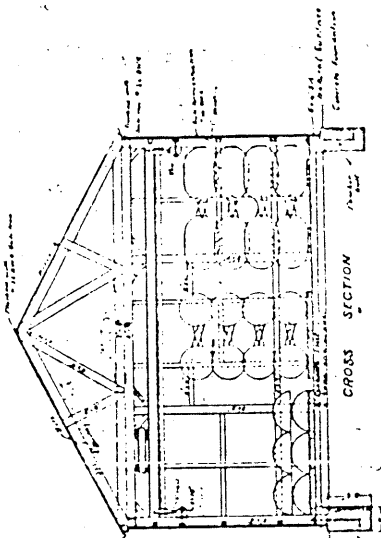

CROSS SECTION

Note: All door and window casings, cornices and roof, to be constructed outside doors, and all other parts not fully protected from fire by the fireproof siding to be covered with 2" of G.C. base line.

TORPEDO SHED FORT GORGES, PORTLAND, ME.

Scale 1 inch = 5 feet

U.S. Engineer Office

Portland, Maine, September 17, 1891.

Transmitted to the Chief of Engineers, U.S.A. with cover at this date.

Perkins

Major, Corps of Engineers, U.S.A.

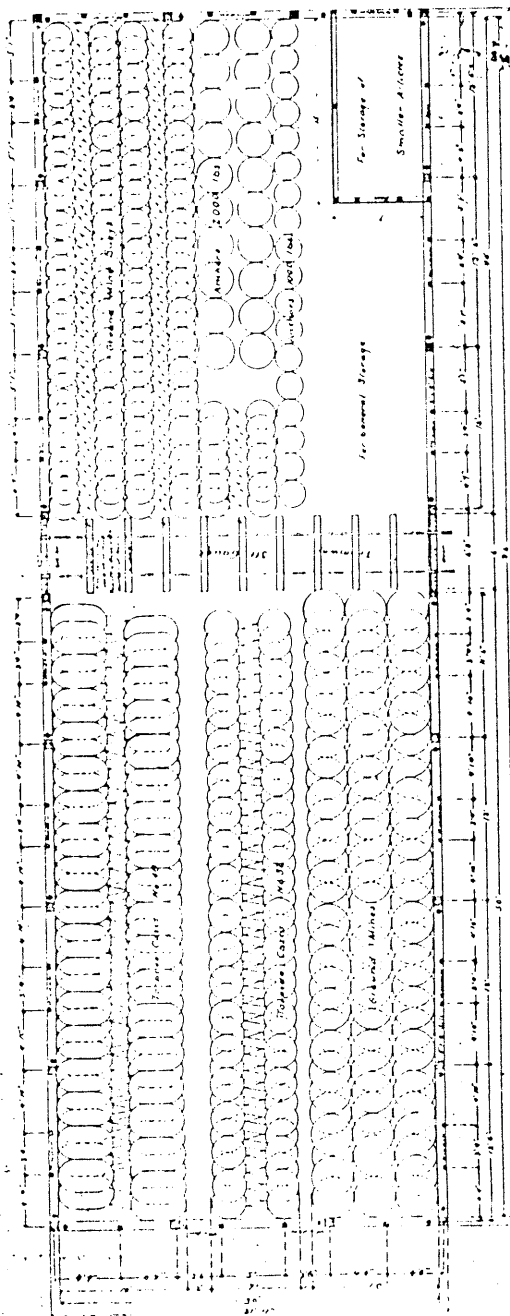

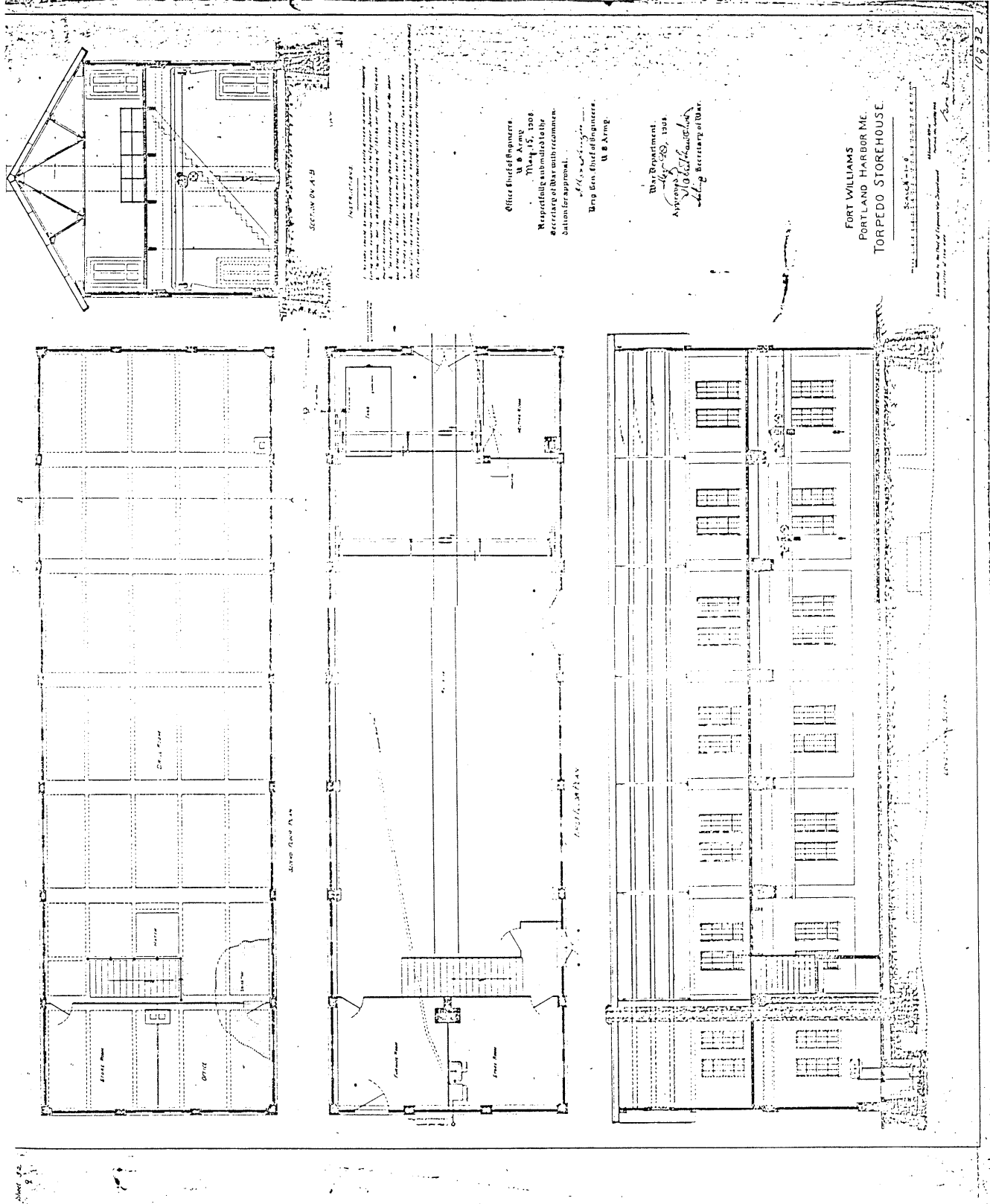

Office Chief of Engineers,
U. S. Army,
May 15, 1908.

Respectfully submitted to the
Secretary of War with recommenda-
tion for approval.

Very truly yours,
Lieut. Gen. Chief of Engineers,
U. S. Army.

War Department,
May 15, 1908.

Approved:
J. G. McCallum,
Acting Secretary of War.

FORT WILLIAMS
PORTLAND HARBOR ME.
TORPEDO STOREHOUSE

Scale: 1/4" = 1'-0"
Drawing No. 10332

02942
187
187

02942
187
187

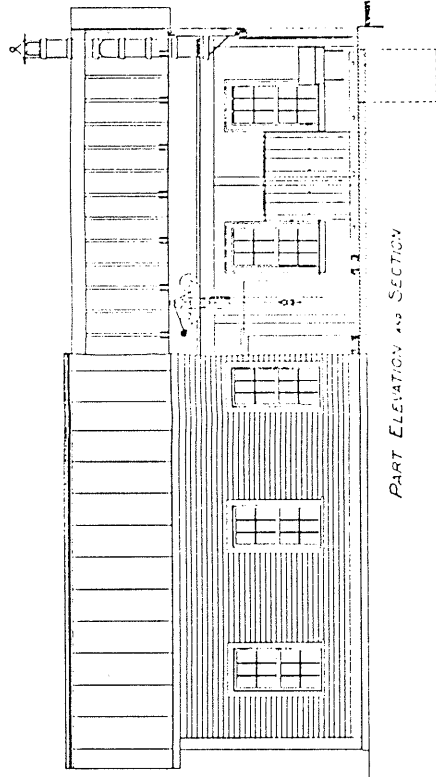

PART ELEVATION AND SECTION

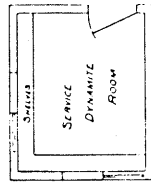

SECTION

FORT WILLIAMS.
PORTLAND HARBOR, ME.
TORPEDO LOADING ROOM.

Scale 1/2" = 1'

U.S. Engineer Office
Portland, Me. No. 28107
Transmitted to the Chief of Engineers New England
District Office
187

Major, Corps of Engineers, U.S.A.

NOTE

The capacity of the hoisting crane is 1500 pounds and the weight of the torpedoes is 1000 pounds. The hoisting crane is not to be used for lifting the torpedoes. The hoisting crane is to be used for lifting the torpedoes. The hoisting crane is to be used for lifting the torpedoes.

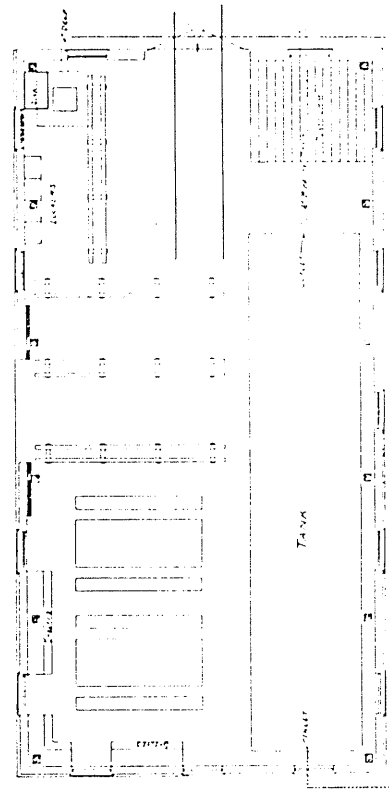

PLAN

FORT MCKINLEY
PORTLAND HARBOR, MAINE.
WHARF AND TRAMWAY

SCALE 1 IN. = 30 FT.

ALL ELEVATIONS ARE FROM MEAN SEA LEVEL
ELEVATIONS OF 100 FEET AND OVER
ARE SHOWN BY BOLD LINES
L. C. L. CO. OF PORTLAND, ME.

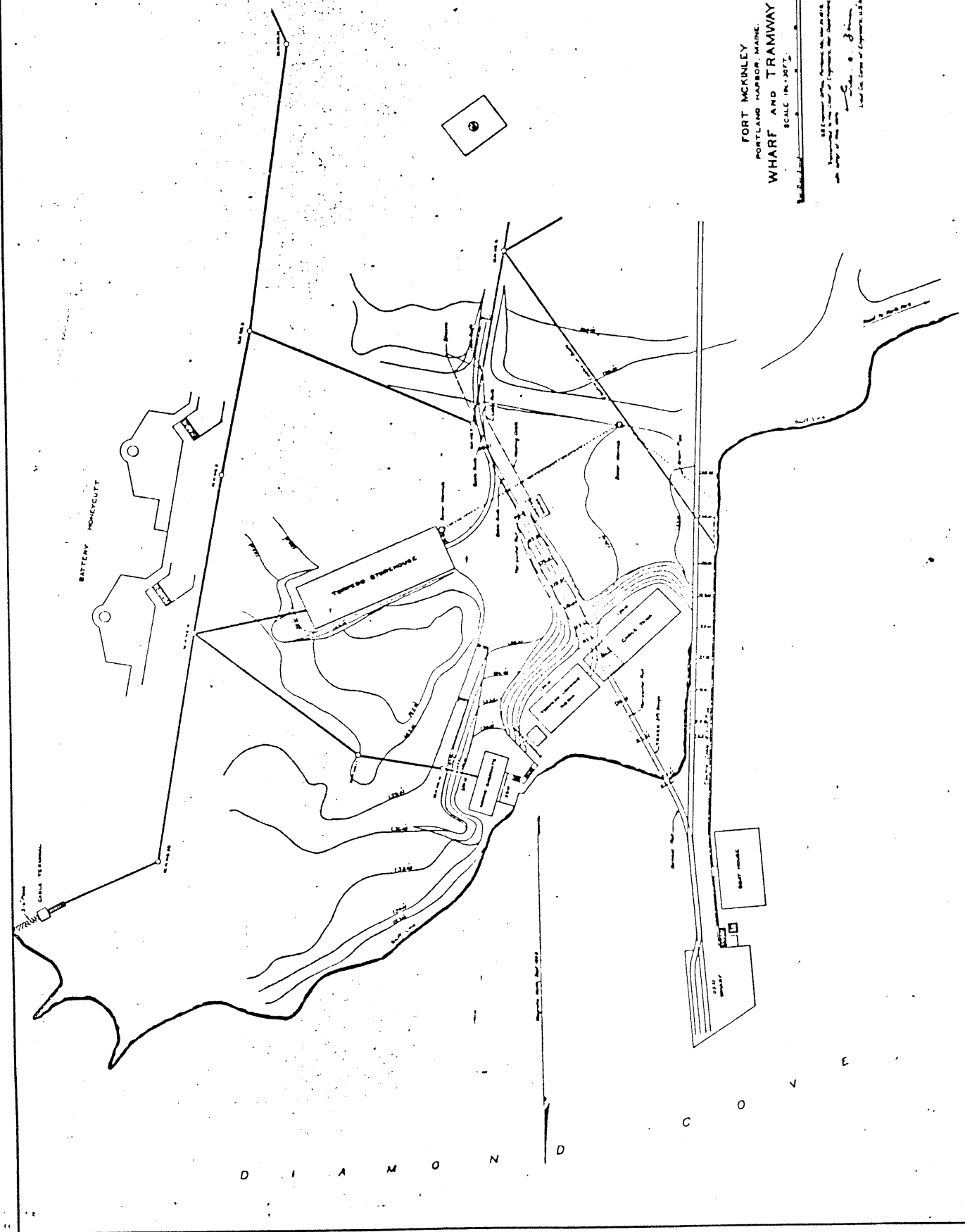

See 14 and 15
25
025-1-2
95

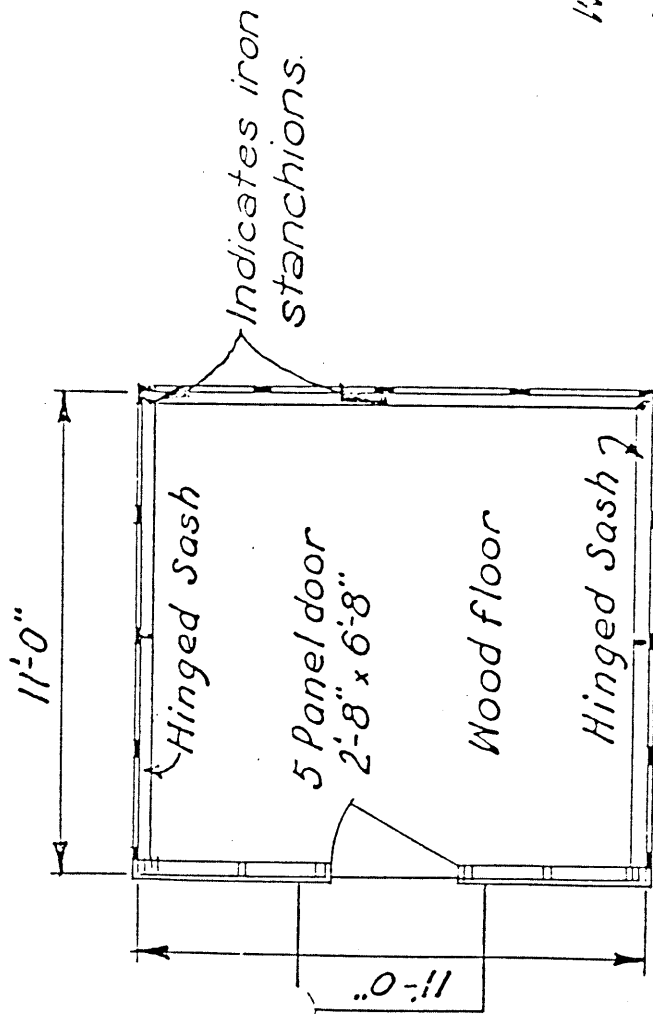

PLAN

B.C. STATION

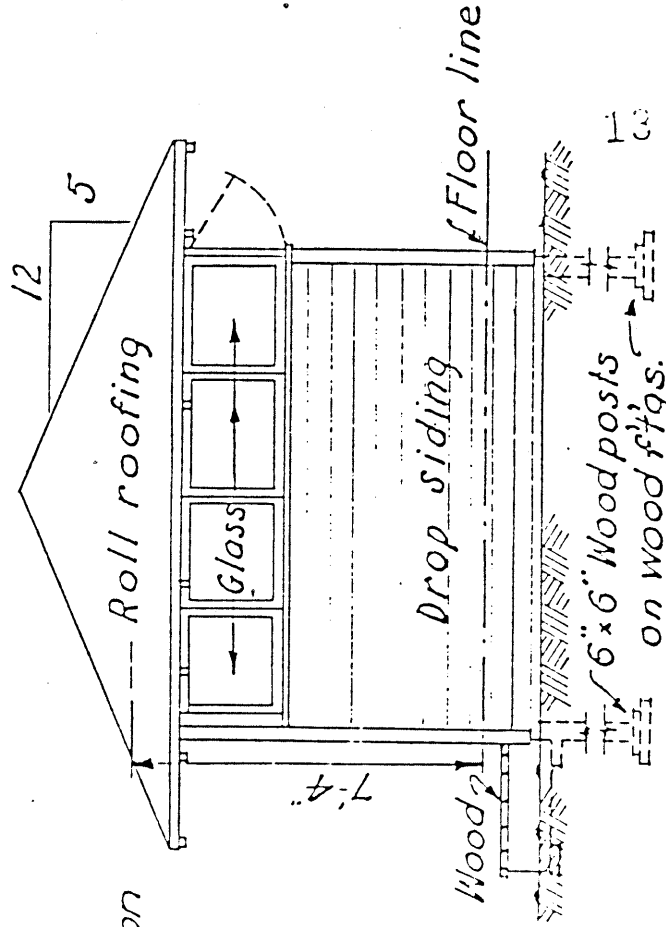

ELEVATION

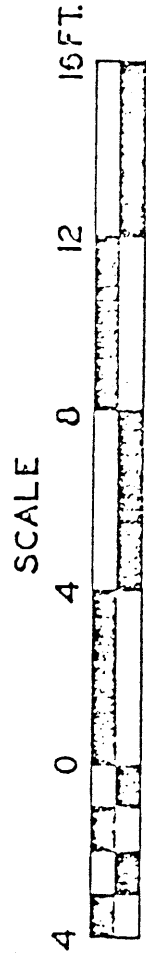

B. C. Station

ATB

Location No. 160. Site 961.

(Sheet 5 of 5 Sheets)

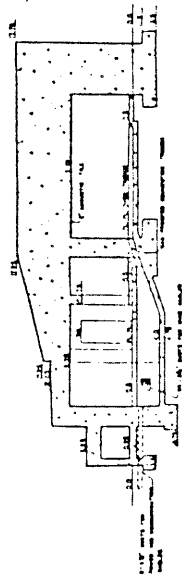

SECTION-W-W
SCALE 1/4" = 1'-0"

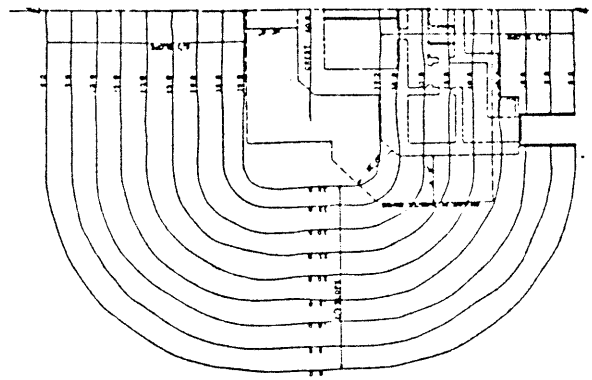

HALF TOP PLAN
SCALE 1/4" = 1'-0"

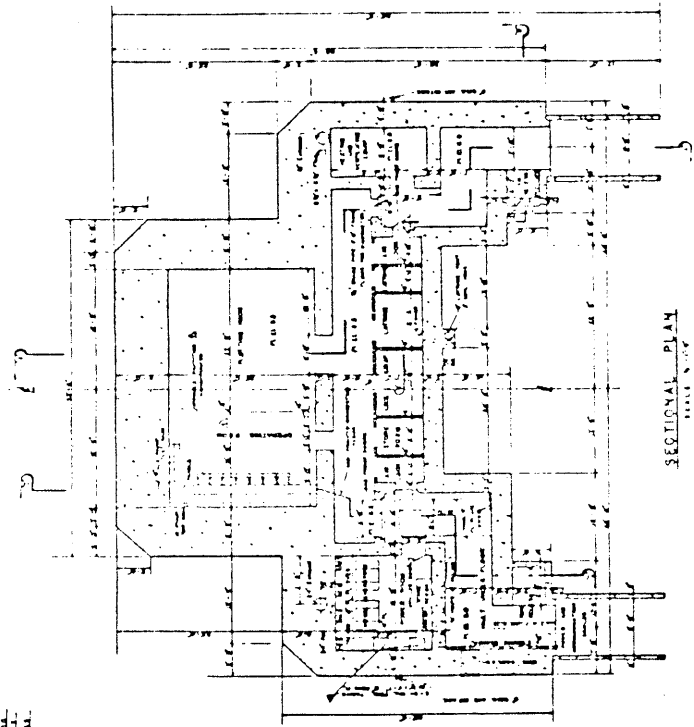

SECTIONAL PLAN
SCALE 1/4" = 1'-0"

NOTE

THE DIMENSIONS OF THE STRUCTURE
OF MATERIALS ARE BASED ON THE
PLAN AND SHALL BE MAINTAINED
WHEN CONSTRUCTED.

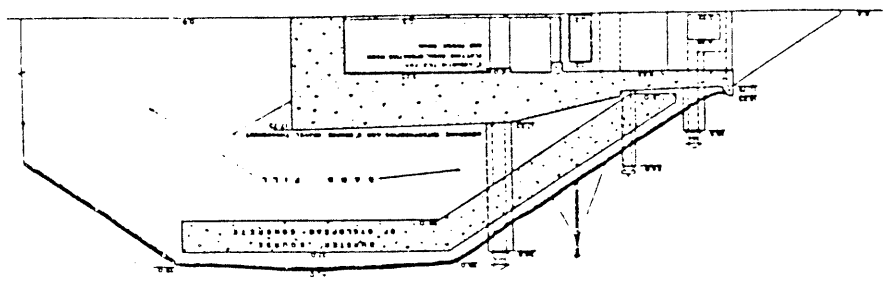

SECTION-A-A
SCALE 1/4" = 1'-0"

NOTE

THE DIMENSIONS OF THE STRUCTURE
OF MATERIALS ARE BASED ON THE
PLAN AND SHALL BE MAINTAINED
WHEN CONSTRUCTED.

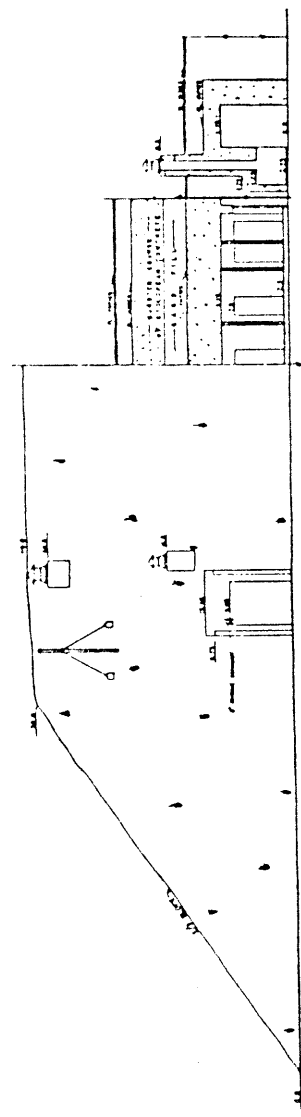

HALF REAR ELEVATION
SCALE 1/4" = 1'-0"

SECTION-B-B
SCALE 1/4" = 1'-0"

MINE CASEMATE TYPE PLAN NO. 102-90-47 D MINE GROUPS	
PREPARED BY: [Signature] CHECKED BY: [Signature] DATE: [Date]	
REVISIONS: 1. [Description] 2. [Description]	

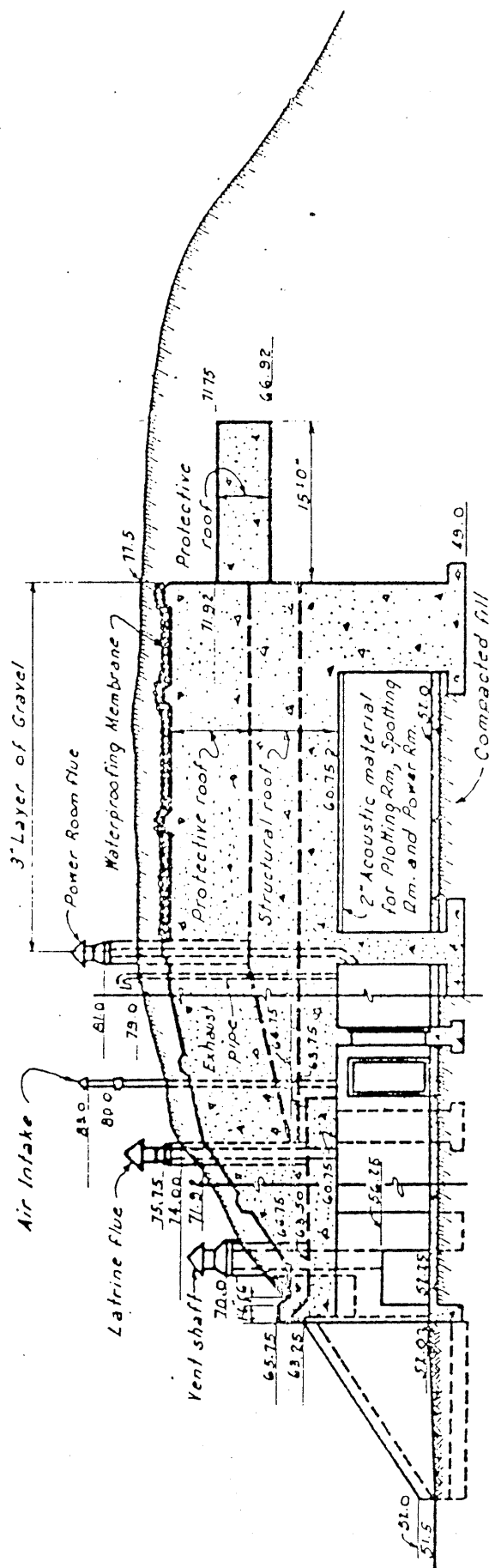

SECTION A-A

HARBOR DEFENSES OF L. I. SOUND

PLOTTING ROOM

BATTERY DUNN

10' 0 10' 20'

CAMP HERO, L. I.

NEW YORK

Plot Dunn
 2nd Plt 2nd Div 4112
 Both

CORPS OF ENGINEERS, U. S. ARMY

WAR DEPARTMENT

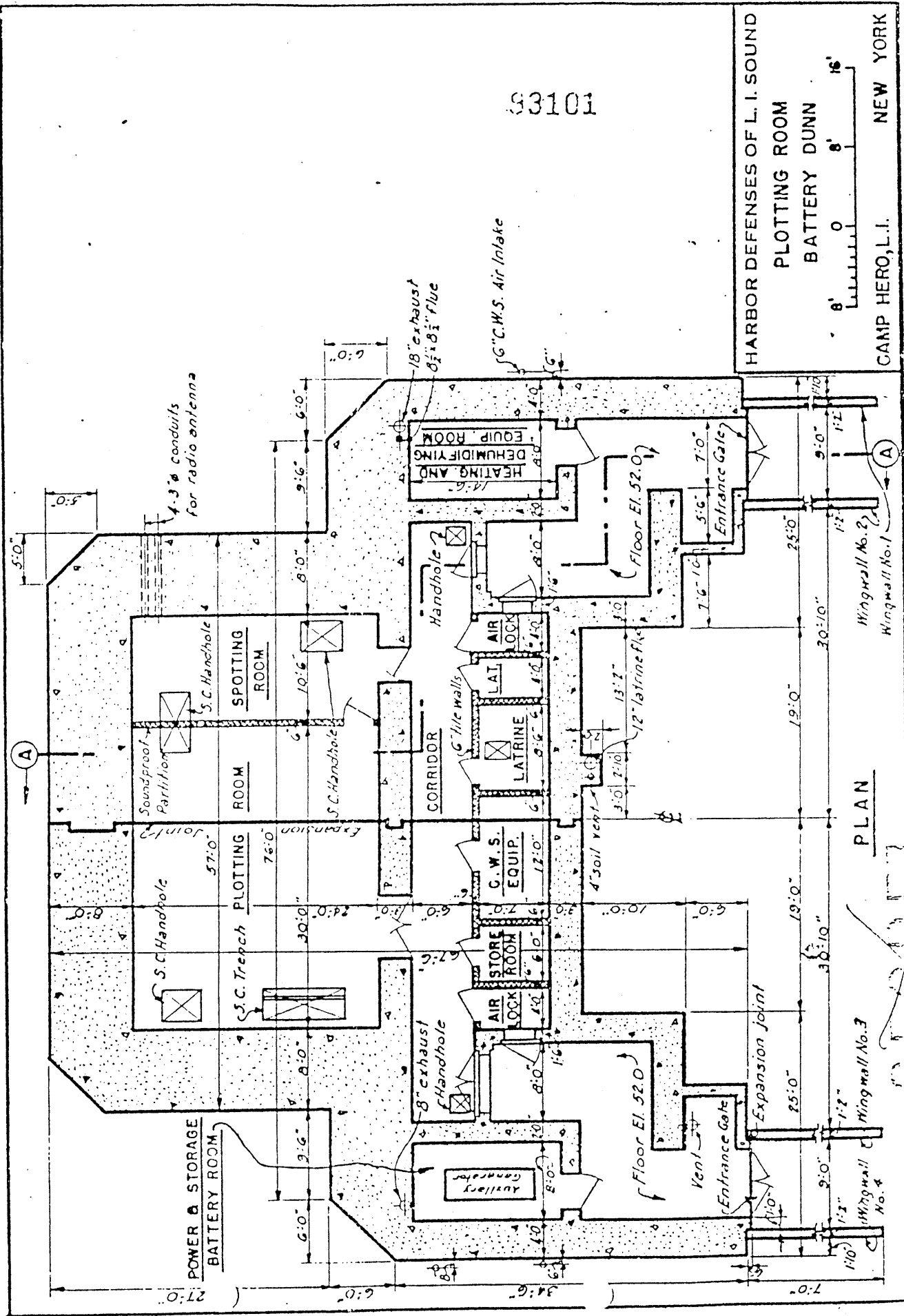

33101

HARBOR DEFENSES OF L. I. SOUND
 PLOTTING ROOM
 BATTERY DUNN
 CAMP HERO, L.I. NEW YORK

PLAN

Wingwall No. 3
 Wingwall No. 4

Wingwall No. 2
 Wingwall No. 1

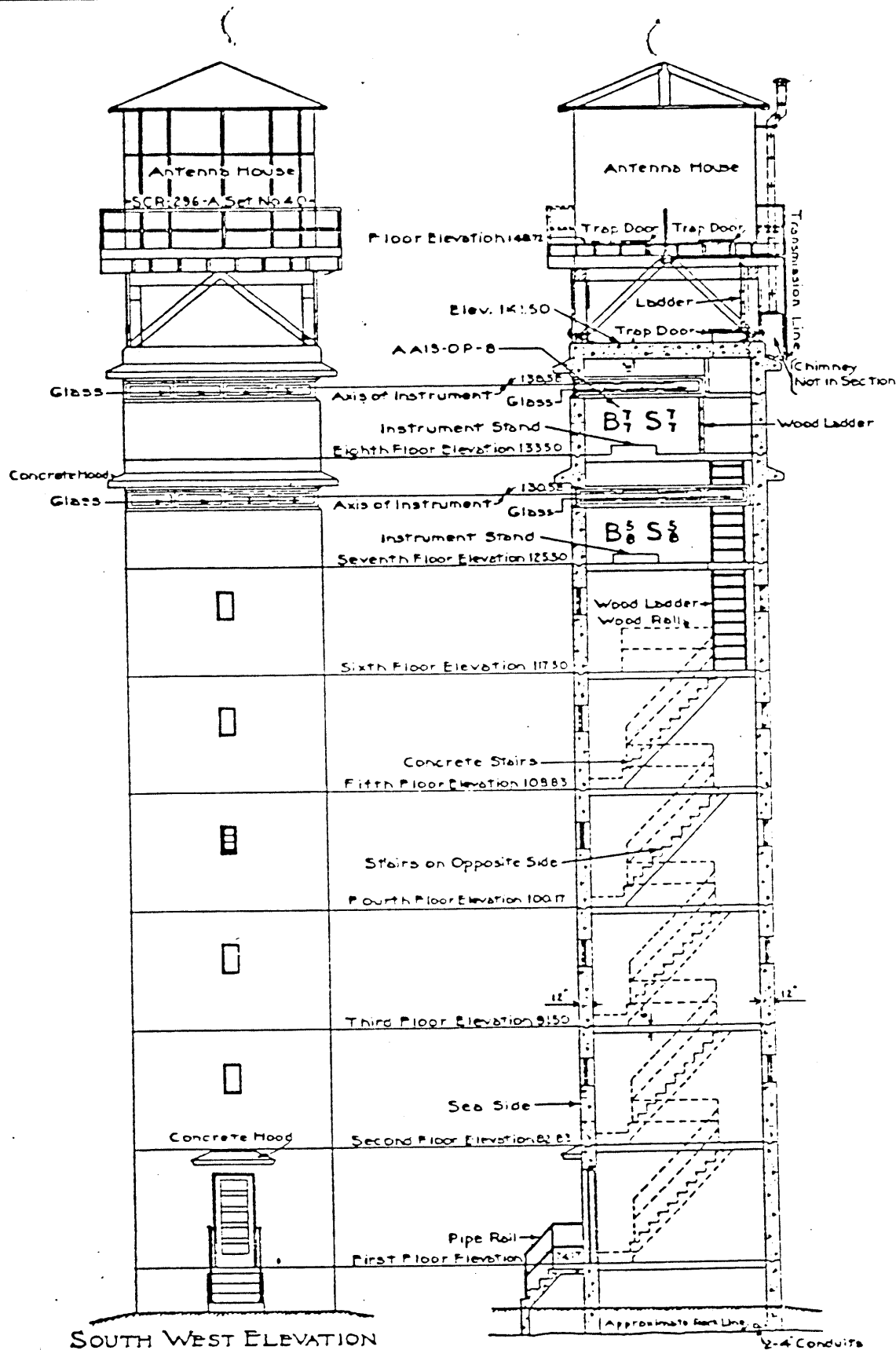

SOUTH WEST ELEVATION

OBSERVATION STATION
LOCATION NO 168 SITE 1BSEE REPORT FOR
SCR-296-A SET NO 40 ON ROOF

SECTION A A

SCALE
0 1 2 3 4 5 10 15

REPORT OF COMPLETED WORKS - SEACOAST FORTIFICATIONS
(Fire Control or Submarine Mine Structure)

PART II Corrected to 21 September 1913

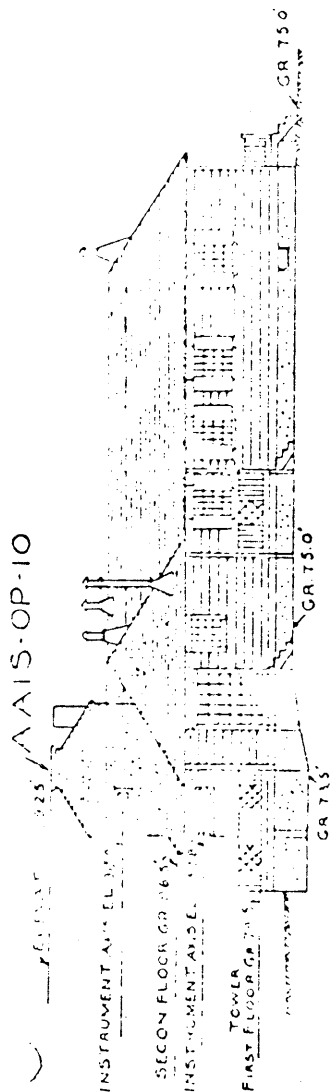

NORTH ELEVATION

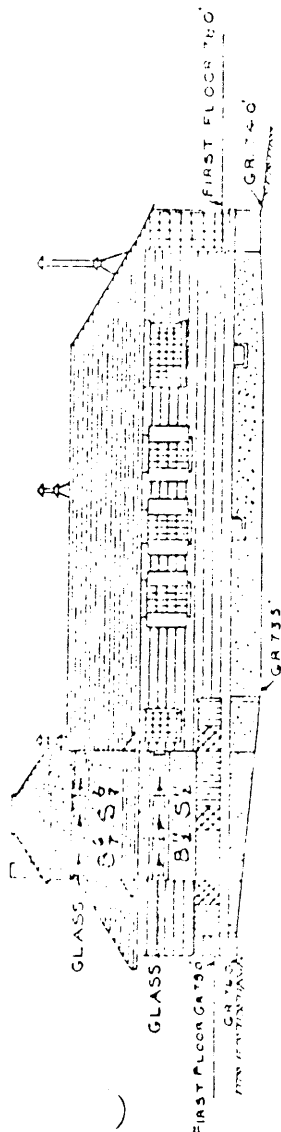

ELEVATION TOWARD OCEAN

SCALE 1" = 10'

LOCATION NO 151 SITE-1A

(Sheet 2 of 2 Sheets)

SPENT-1

HARBOR DEFENSES OF Portsmouth, New Hampshire
Cape Neddick Location No. 151 Site 1A
STRUCTURE Observation Tower
Elevations and Section

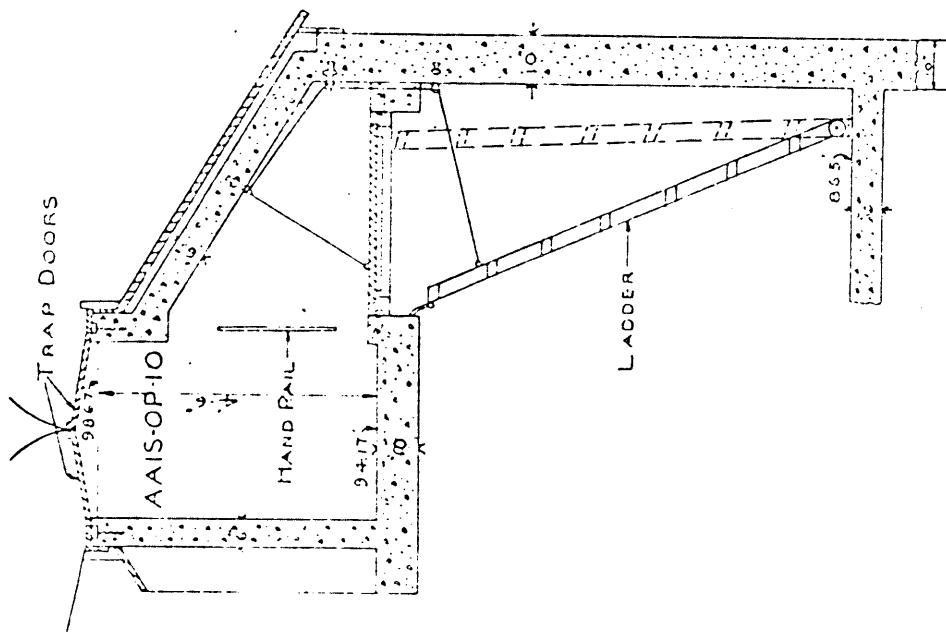

TOWER LOCKOUT

SCALE 1" = 10'

Sheet 2 of 2 sheets
 HARBOR DEFENSES OF Portsmouth, New Hampshire
 Fort Porter - Gorrich Island - Portsmouth Harbor
 Structure - Observation Tower - 6 Stories
 Station Assignments. BC7-OP / BC7-CP

REMARKS - SEACOAST FORTIFICATIONS
 (Fire Control or Torpedo Stations)
 Location No. 149, Site 1B.
 Form 2 Corrected to 19 May 1943

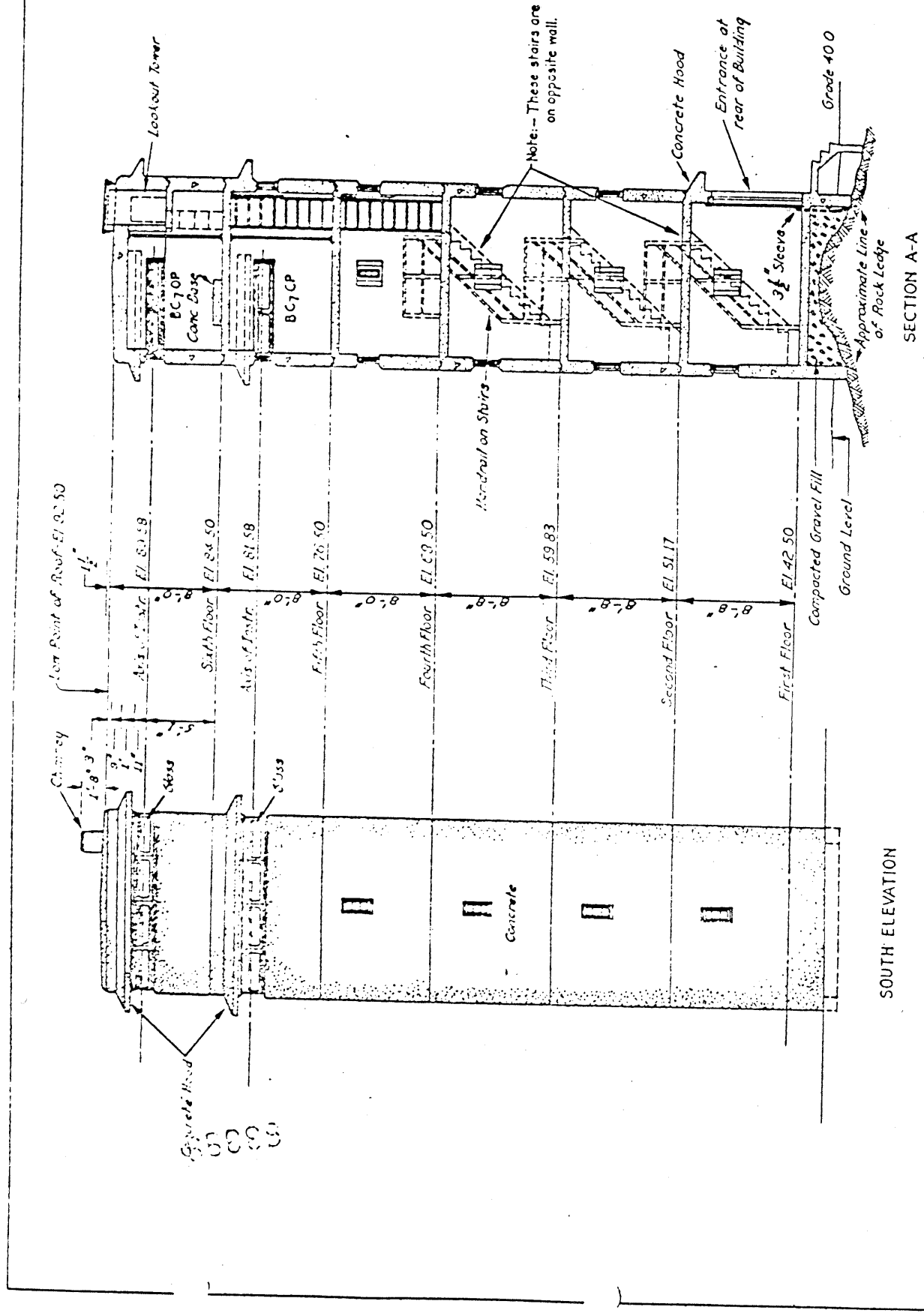

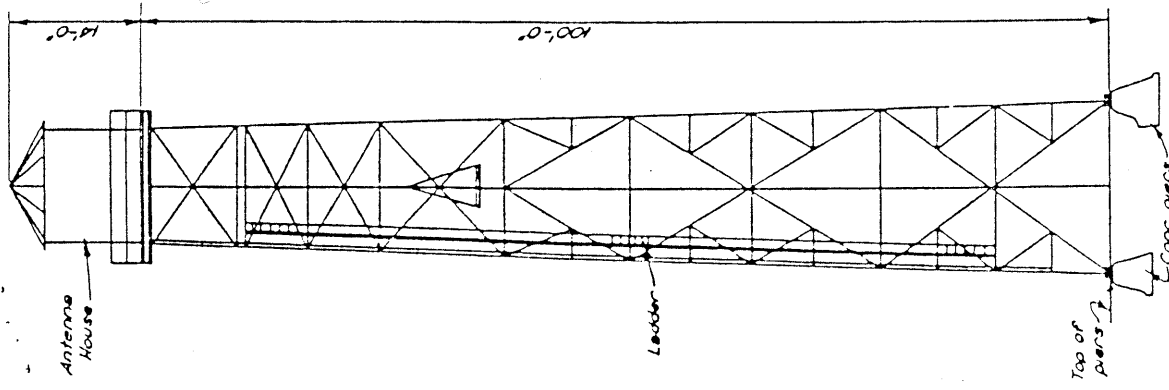

ELEV.
STEEL TOWER

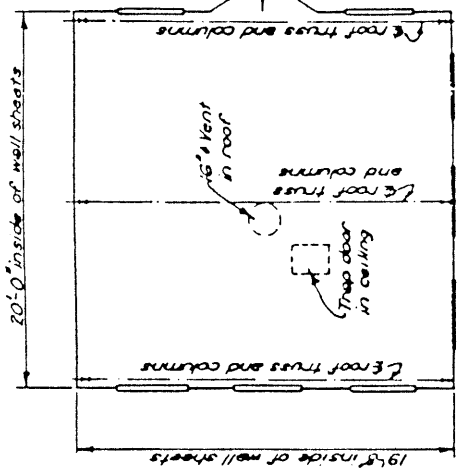
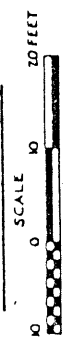

PLAN

HOUSE, HO-2-A

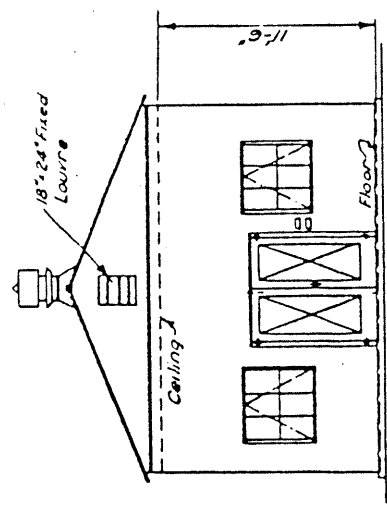

END ELEVATION

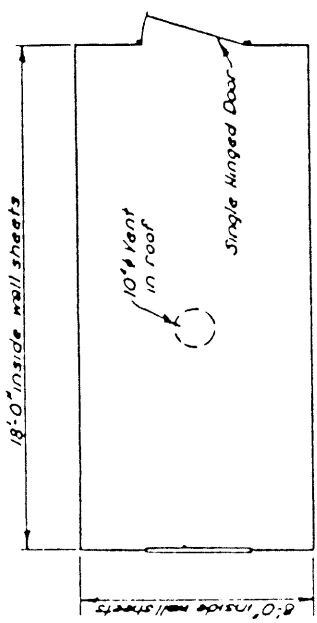

PLAN

HOUSE, HO-1-A

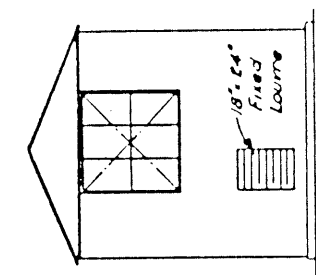

END ELEVATION

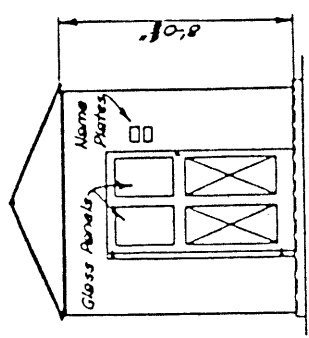

END ELEVATION

NOTES
HO-1-A and HO-2-A buildings are pre-fabricated galvanized sheet metal on structural steel frames, with walls and ceiling for HO-2-A having 1" insulation. HO-1-A and HO-2-A buildings have conc. floors. Steel tower has an elevator running from the ground to a platform 10' below antenna house. Access to antenna house from platform is by ladder.

Plan and Elevations
Operations Building, SCR-296A
Location 127, Set #26
Fort Dawes-Deer Island
(Sheet 4 of 4 sheets)

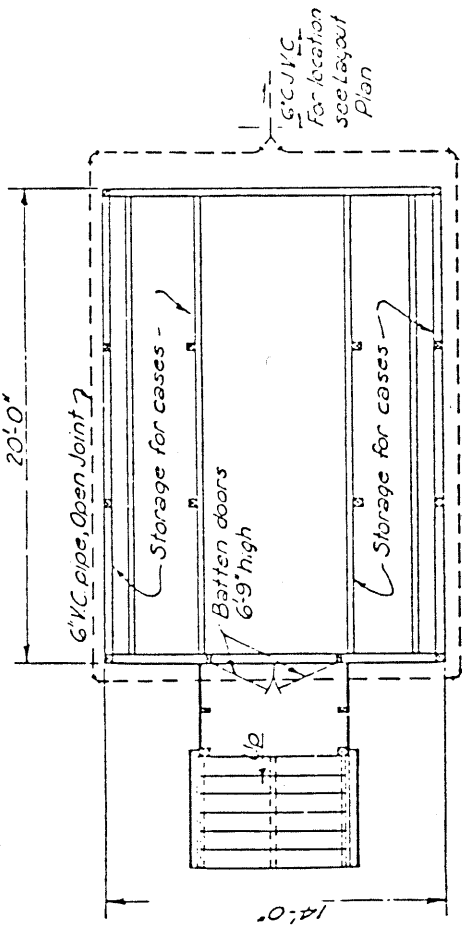

FLOOR PLAN

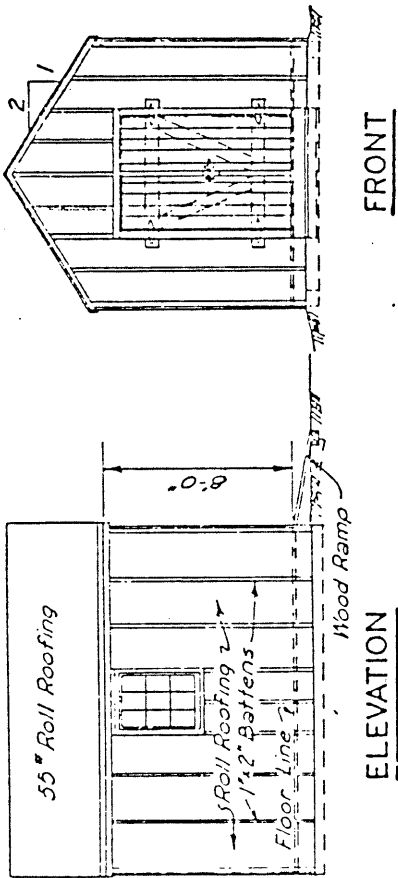

FRONT

ELEVATION

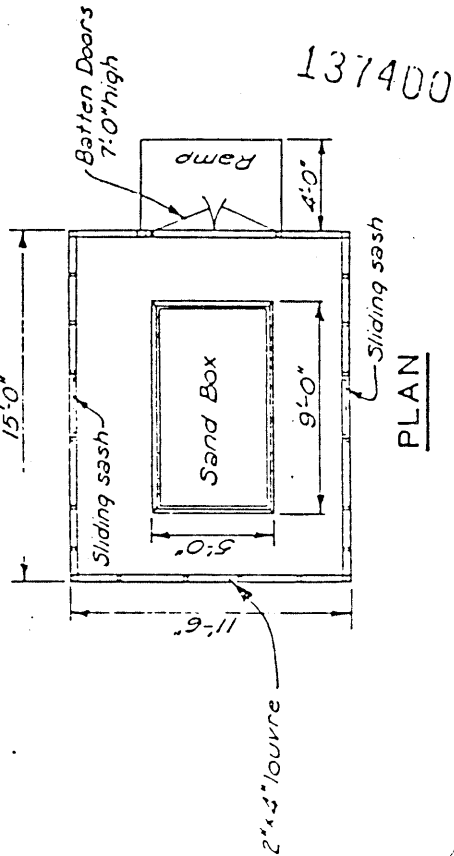

PLAN

GENERATOR BUILDING

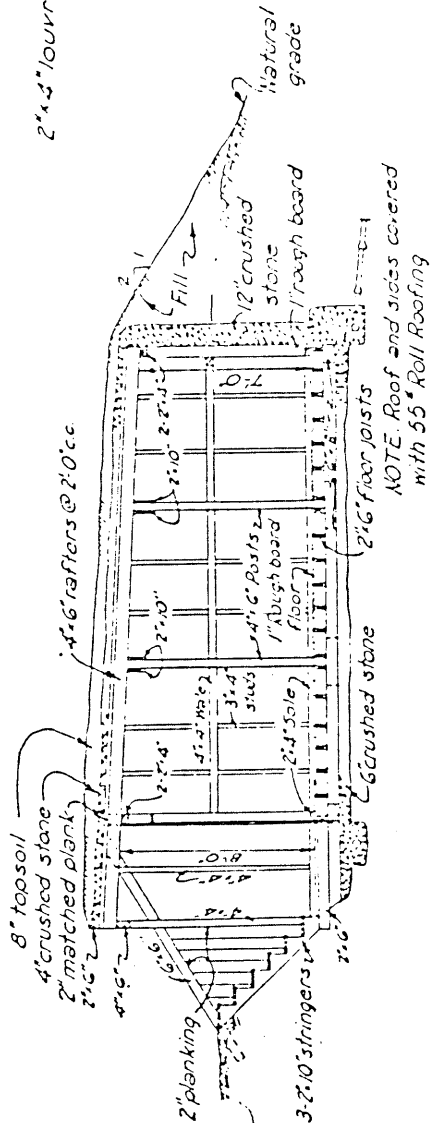

SECTIONAL ELEVATION

UNDERGROUND STORAGE

Underground Storage and
Generator Building

ALTB

Location No. 160. Site 961.

(Sheet 4 of 5 Sheets)

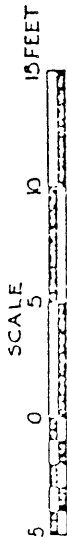

nd,

, Me.

Annex 4--PHOTOGRAPHS OF REPRESENTATIVE STRUCTURES

Endicott and Taft Periods, 1891-1916

Administration Building, 1911, Fort Williams, Cape Elizabeth, Me.
 Bachelor Officers Quarters, 1909, Fort Williams, Cape Elizabeth, Me.
 Bakery, 1910, Fort Williams, Cape Elizabeth, Me.
 Band Stand, ca. 1911, Fort Williams, Cape Elizabeth, Me.
 Barracks, 1902, Fort Williams, Cape Elizabeth, Me.
 Battery Commander's Sta., 1905, Btry. Bowdoin, Ft. Levett, Cushing Island, Me.
 Double Non-Commissioned Officers Qtrs., 1909, Ft. Williams, Cape Elizabeth, Me.
 Double Non-Commissioned Officers Qtrs., 1909, Ft. Williams, Cape Elizabeth, Me.
 Double Officers Quarters, 1901, Fort Williams, Cape Elizabeth, Me.
 Fire Station, 1911, Fort Williams, Cape Elizabeth, Me.
 Guard House, 1911, Fort Williams, Cape Elizabeth, Me.
 Hospital, 1901, Fort Williams, Cape Elizabeth, Me.
 Hospital Steward's Quarters, 1901, Fort Williams, Cape Elizabeth, Me.
 Officers Quarters, 1902, Fort Williams, Cape Elizabeth, Me.
 Post Exchange, 1904, Fort Williams, Cape Elizabeth, Me.
 Post Gymnasium, 1908, Fort Williams, Cape Elizabeth, Me.
 Quartermaster Storehouse & Office, 1910, Fort Williams, Cape Elizabeth, Me.

World War I and the Inter-War Period, 1917-1938

Combined Range Finding Station, 1909, Peaks Island, Me.
 Disappearing Searchlight, 1921, Peaks Island, Me.
 Observation Tower, 1921, Trundy Point, Cape Elizabeth, Me.
 Quartermaster Garage, 192, Fort Williams, Cape Elizabeth, Me.
 Searchlight Shelter, 1921, Fort Foster, Kittery, Me.
 Searchlight Powerhouse, 1921, Peaks Island, Me.
 War Department Theater, 1938, Fort McKinley, Great Diamond Island, Me.

World War II, 1939-1945

Barracks, 1941, Fort Williams, Cape Elizabeth, Me.
 Battery Cravens, 1944, Peaks Island, Me.
 Battery 201, 1944, Cape Elizabeth, Me.
 Company Administration and Storehouse, 1941, Fort Williams, Cape Elizabeth, Me.
 Double Mine Control Station, 1944, Peaks Island, Me.
 Double Mine Control Station, 1944, Fort Levett, Cushing Island, Me.
 Framework, Camouflage Net, Btry. Kendrick, 1943, Ft. Levett, Cushing Is., Me.
 Generator Building, Radar Station, 1944, Long Island, Me.
 Mine Casemate, 1944, Peaks Island, Me.
 90mm Gun Block, AMTB Battery, 1943, Fort Levett, Cushing Island, Me.
 Observation Tower, 1944, Fort Levett, Cushing Island, Me.
 Observation Tower, 1944, Prout's Neck, Scarborough, Me.
 Observation Tower, 1944, Long Island, Me.
 Officers Quarters and Mess, 1941, Fort Williams, Cape Elizabeth, Me.
 Plotting, Switchboard and Radio Room, Battery Steel, 1944, Peaks Island, Me.
 Range Finder Station and Magazine, AMTB Battery, 1943, Peaks Island, Me.

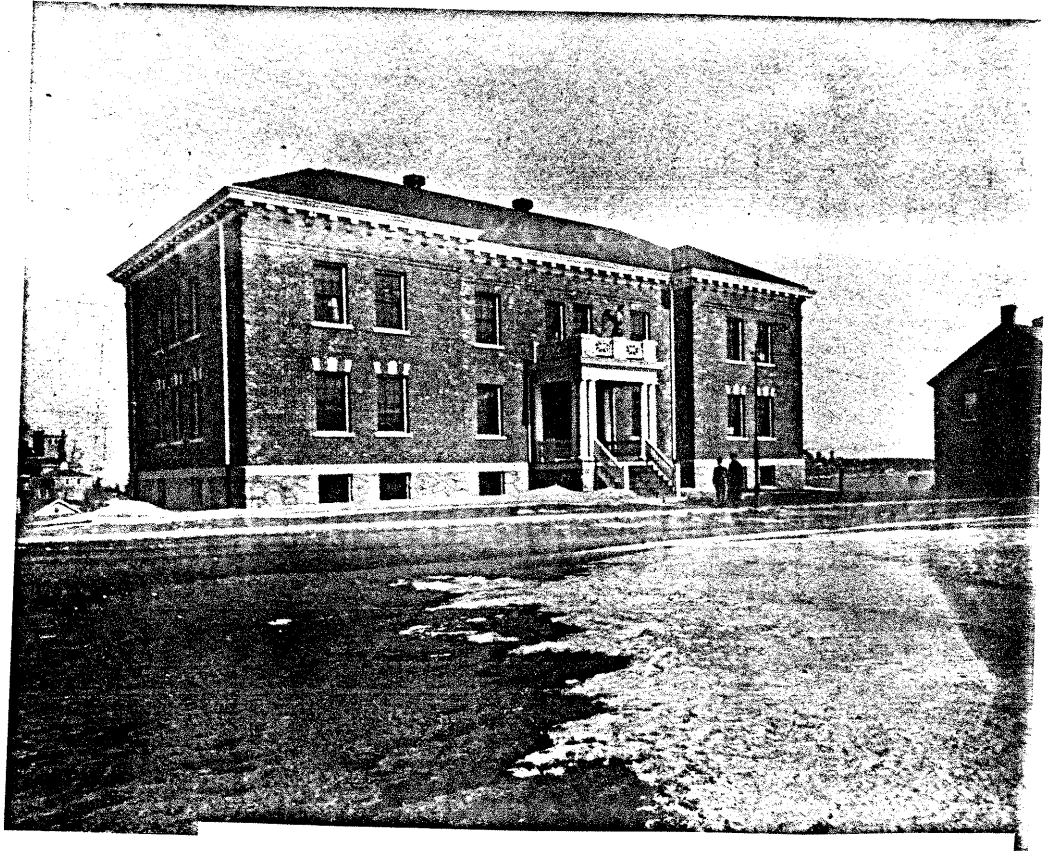

Administration Building, 1911, Fort Williams, Cape Elizabeth, Me.

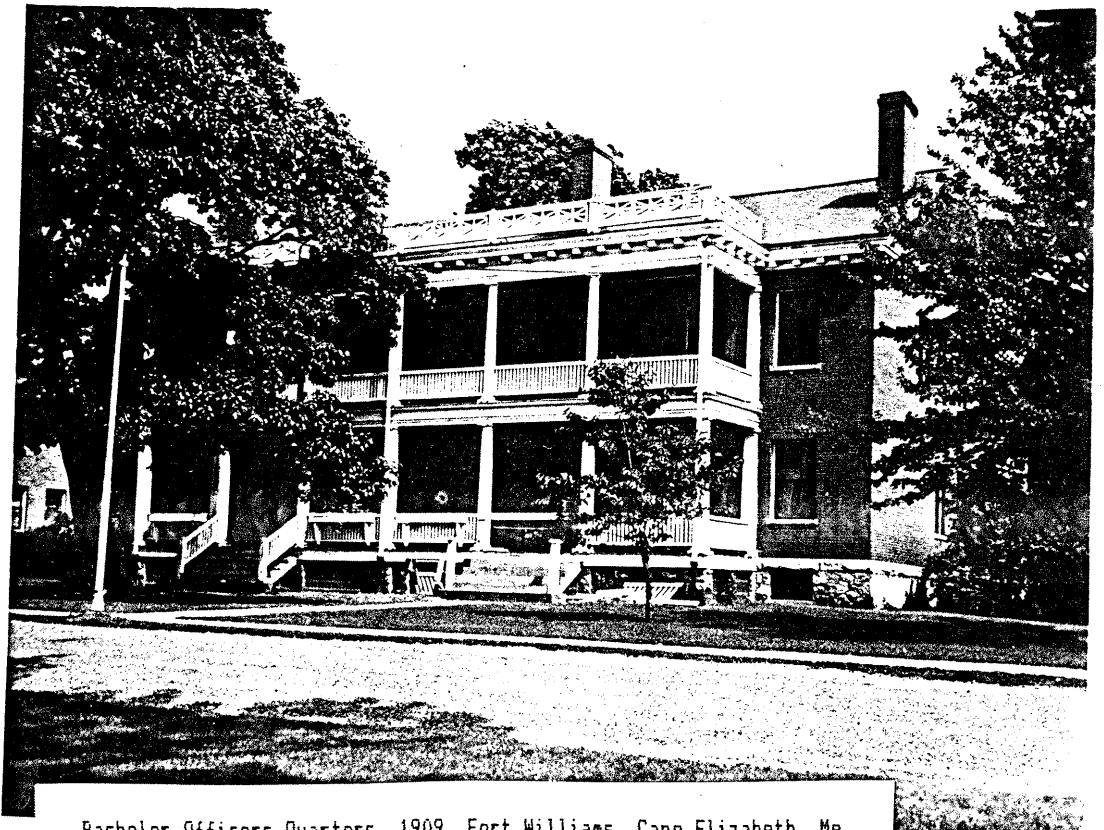

Bachelor Officers Quarters, 1909, Fort Williams, Cape Elizabeth, Me.



Bakery, 1910, Fort Williams, Cape Elizabeth, Me.



Band Stand, ca. 1911, Fort Williams, Cape Elizabeth, Me.



Barracks, 1902, Fort Williams, Cape Elizabeth, Me.

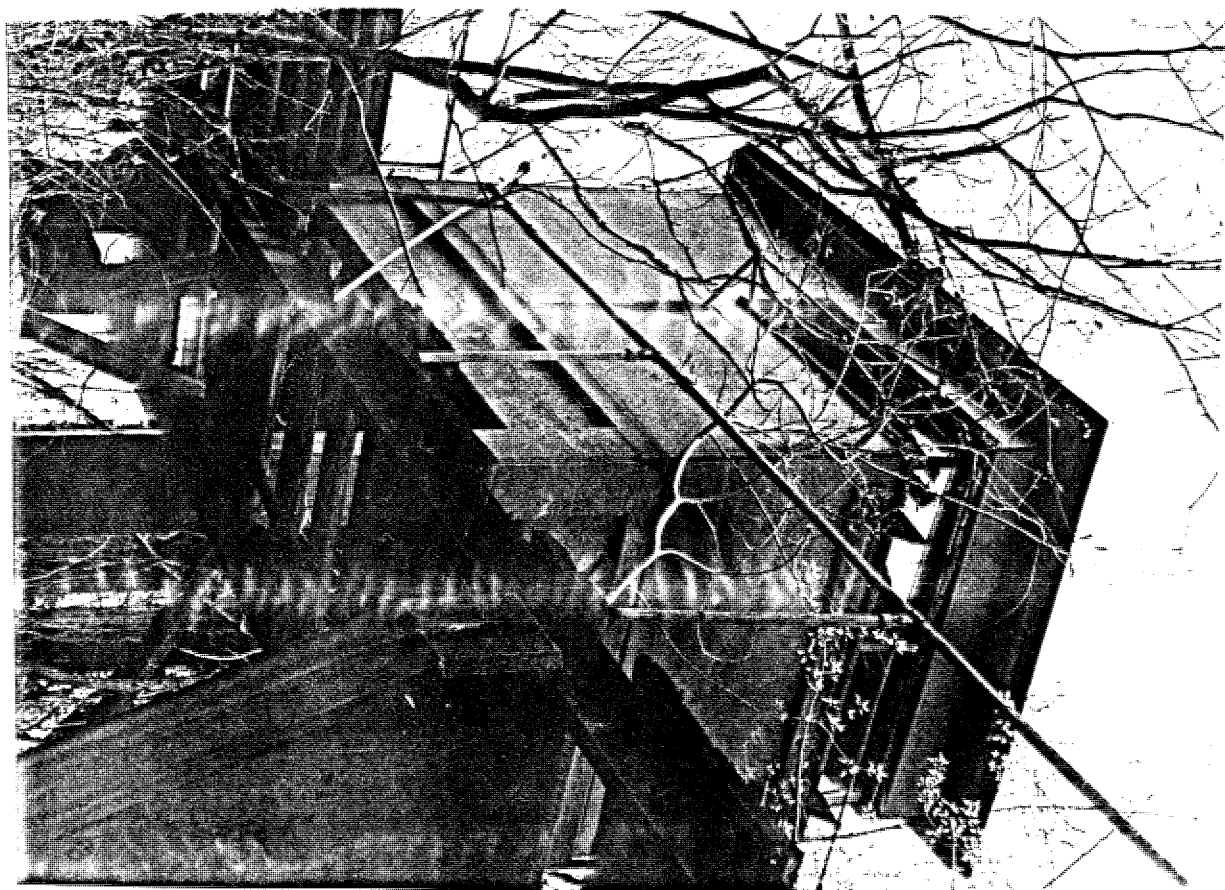

Battery Commander's Sta., 1905, Btry. Bowdoin, Ft. Levett, Cushing Island, Me.

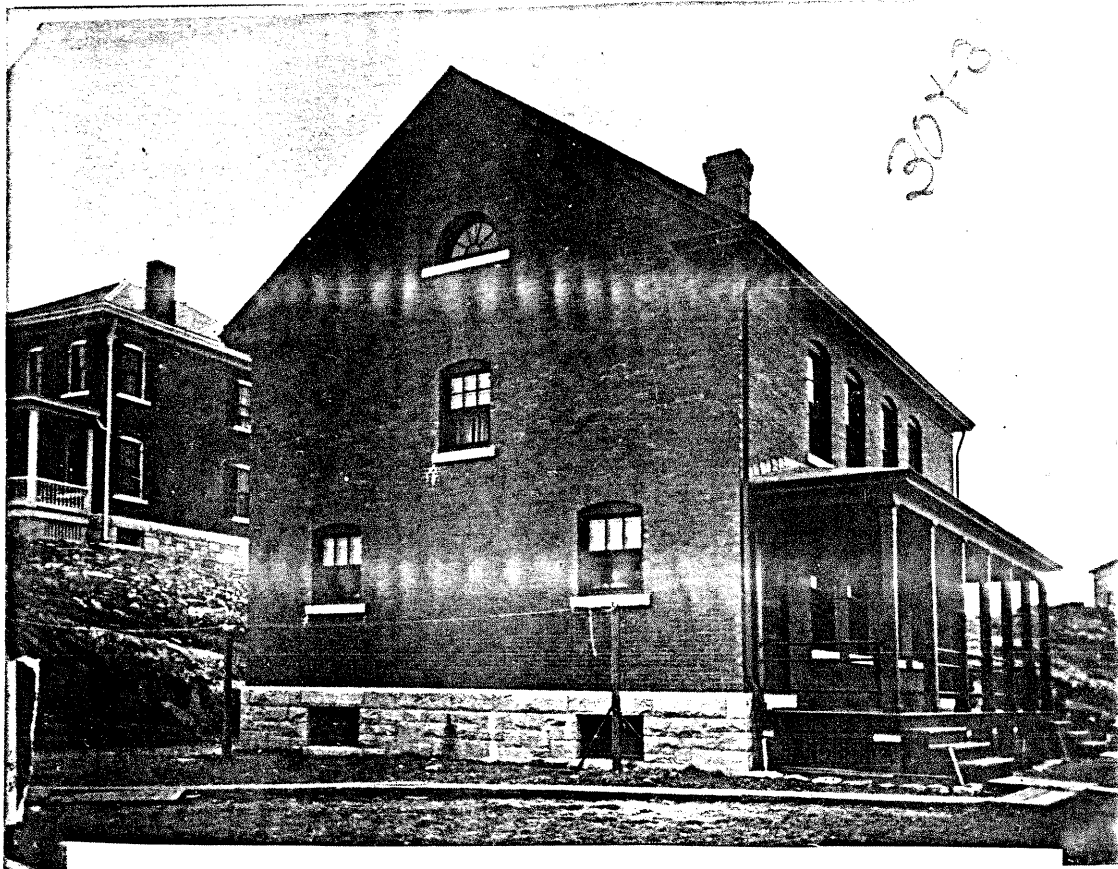

Double Non-Commissioned Officers Qtrs., 1909, Ft. Williams, Cape Elizabeth, Me.



Double Non-Commissioned Officers Qtrs., 1909, Ft. Williams, Cape Elizabeth, Me.



Double Officers Quarters, 1901, Fort Williams, Cape Elizabeth, Me.



Fire Station, 1911, Fort Williams, Cape Elizabeth, Me.

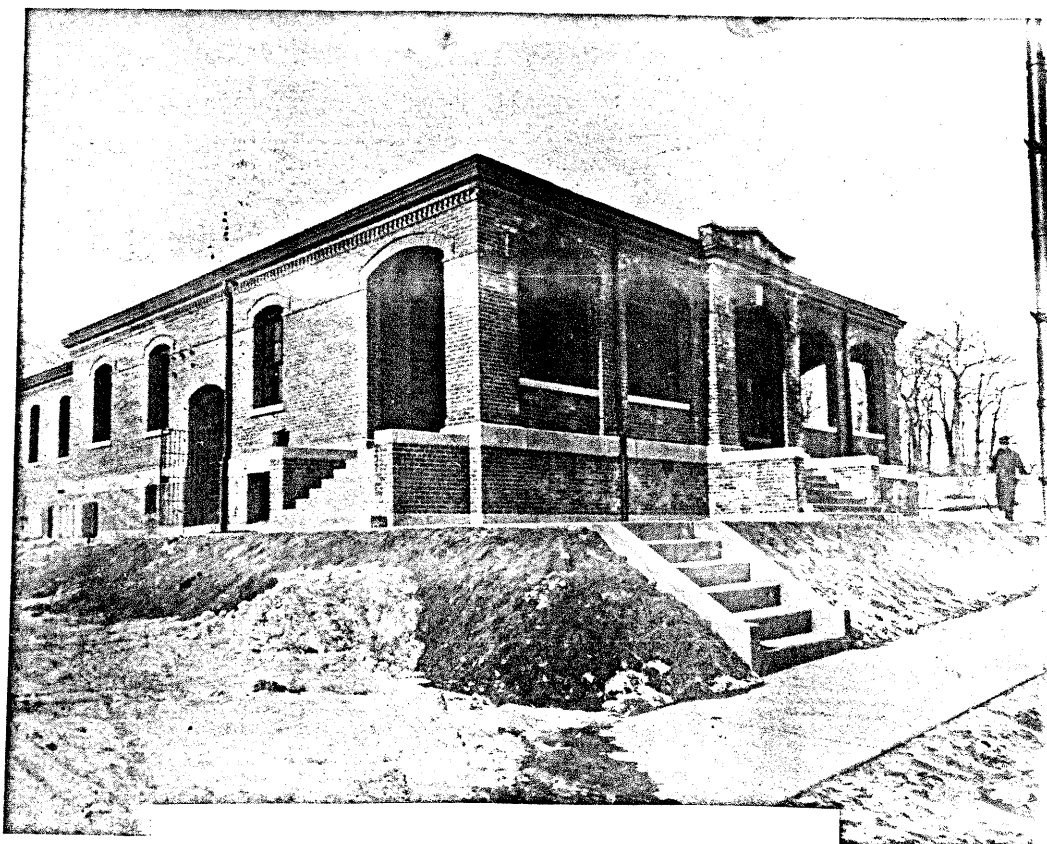

Guard House, 1911, Fort Williams, Cape Elizabeth, Me.



Hospital, 1901, Fort Williams, Cape Elizabeth, Me.



Hospital Steward's Quarters, 1901, Fort Williams, Cape Elizabeth, Me.

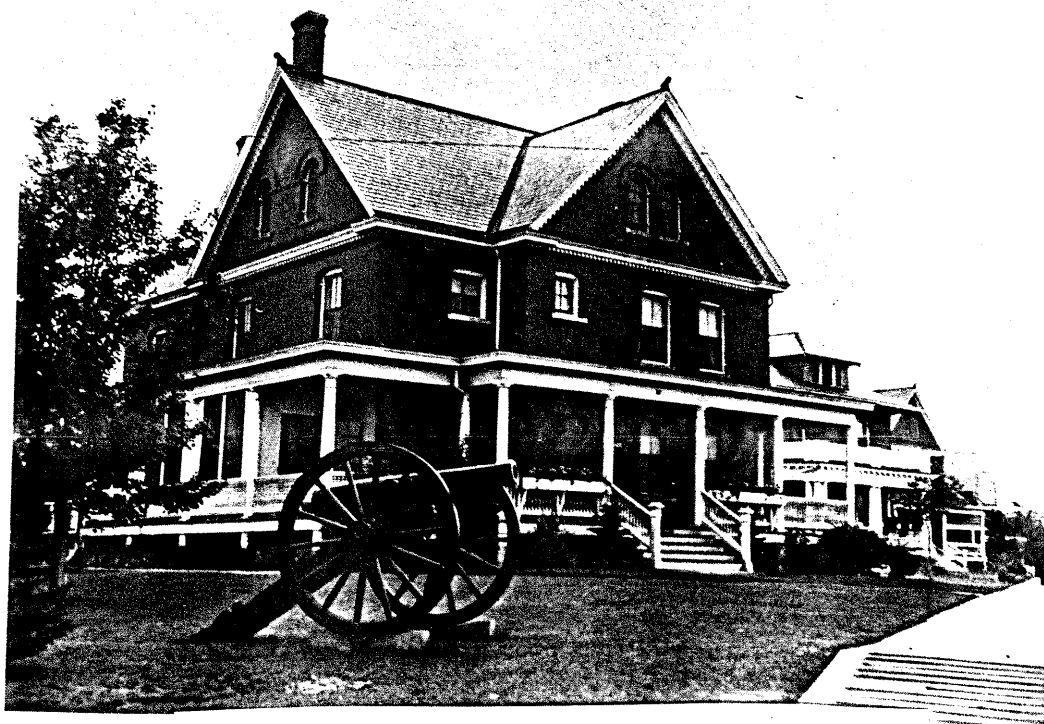

Officers Quarters, 1902, Fort Williams, Cape Elizabeth, Me.



Post Exchange, 1904, Fort Williams, Cape Elizabeth, Me.



Post Gymnasium, 1908, Fort Williams, Cape Elizabeth, Me.

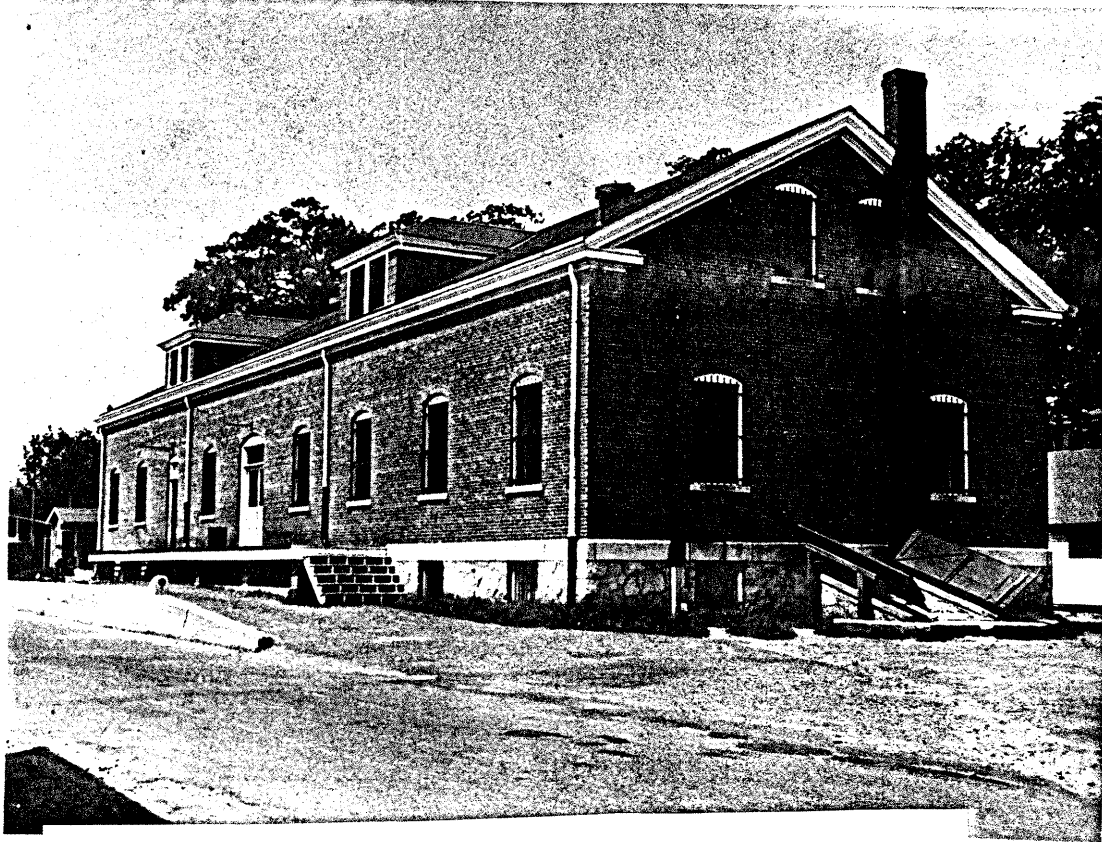

Quartermaster Storehouse & Office, 1910, Fort Williams, Cape Elizabeth, Me.



Combined Range Finding Station, 1909, Peaks Island, Me.



Disappearing Searchlight, 1921, Peaks Island, Me.



Observation Tower, 1921, Trundy Point, Cape Elizabeth, Me.

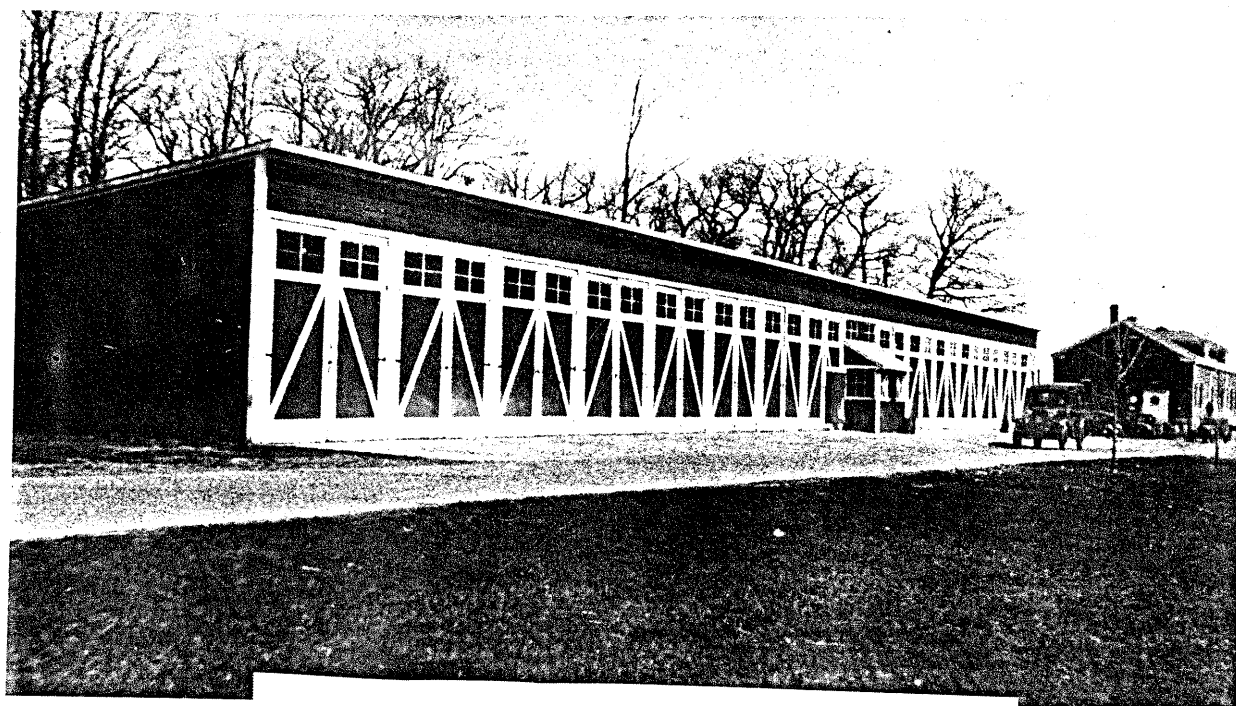

Quartermaster Garage, 192, Fort Williams, Cape Elizabeth, Me.

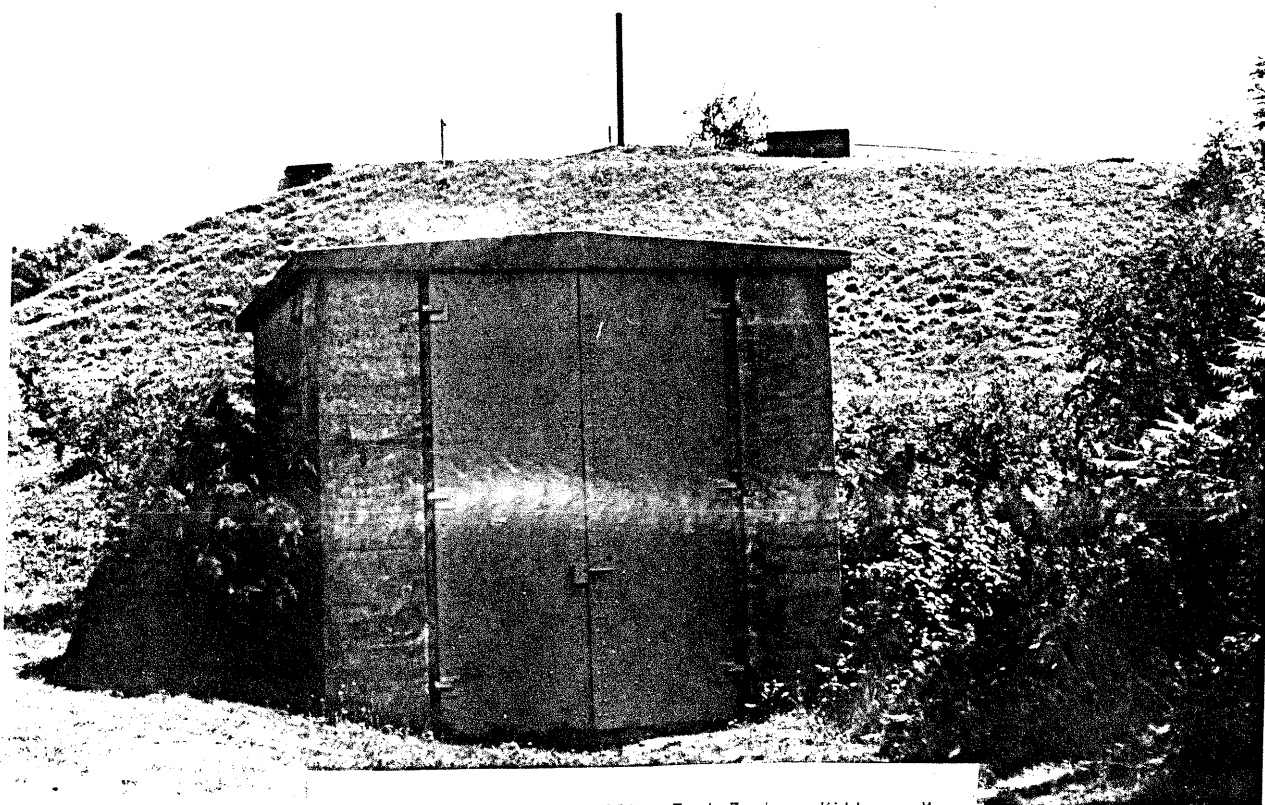

Searchlight Shelter, 1921, Fort Foster, Kittery, Me.

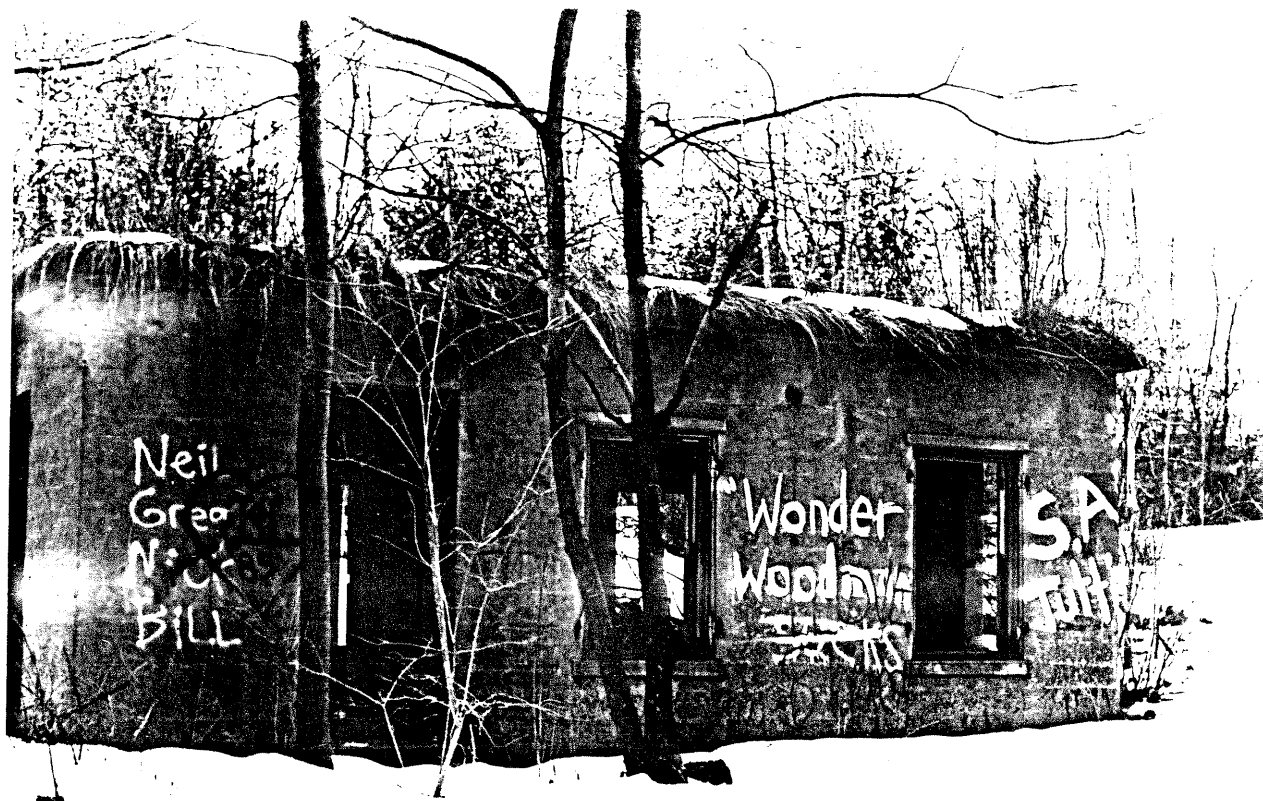

Searchlight Powerhouse, 1921, Peaks Island, Me.



War Department Theater, 1938, Fort McKinley, Great Diamond Island, Me.

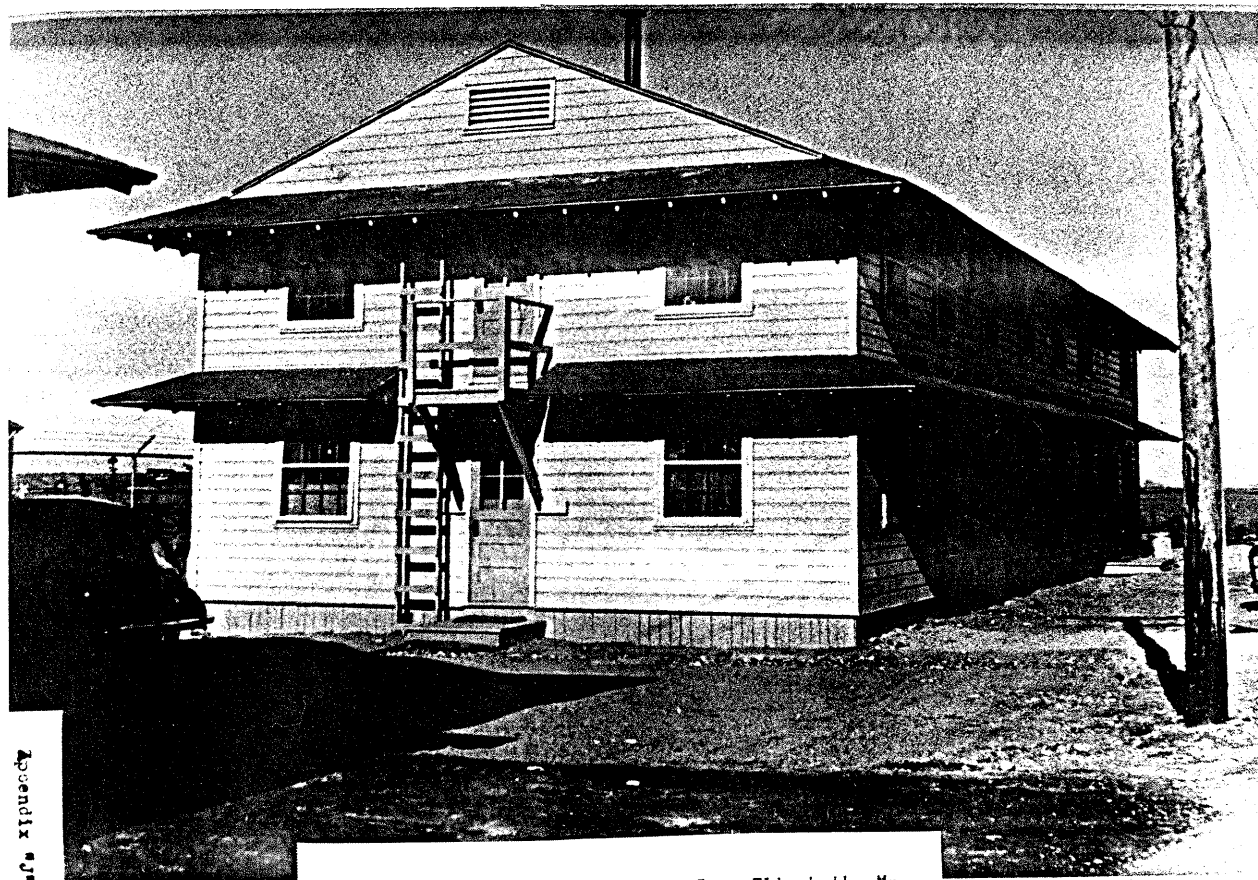

Barracks, 1941, Fort Williams, Cape Elizabeth, Me.

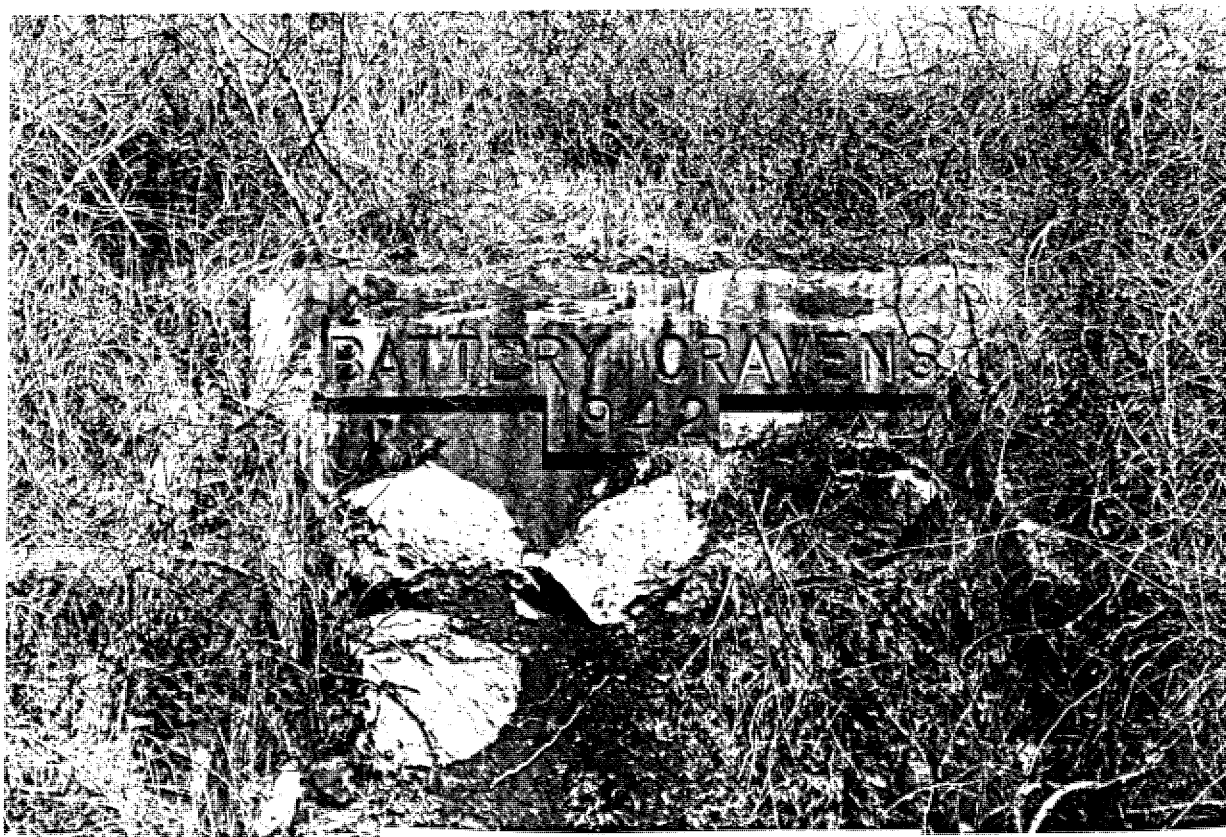

Battery Cravens, 1944, Peaks Island, Me.

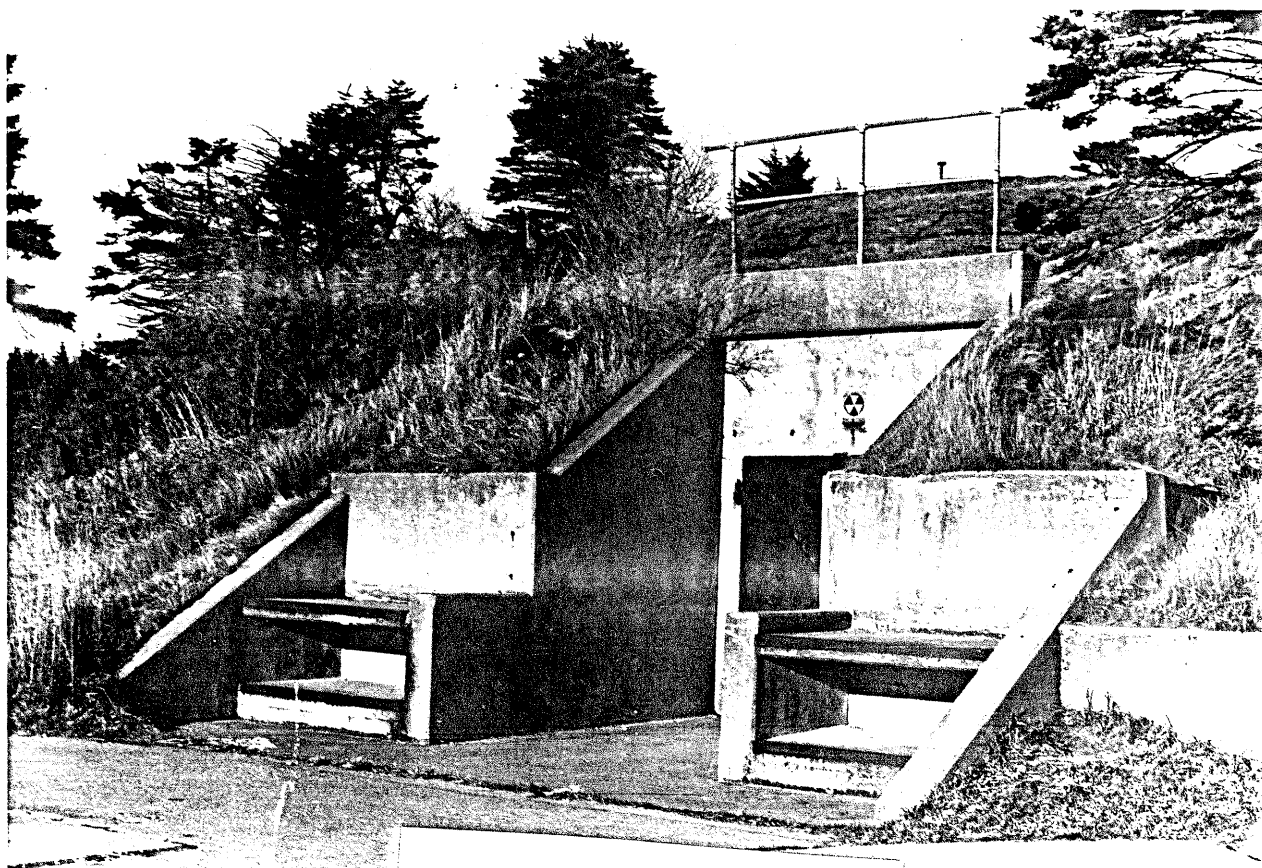

Battery 201, 1944, Cape Elizabeth, Me.

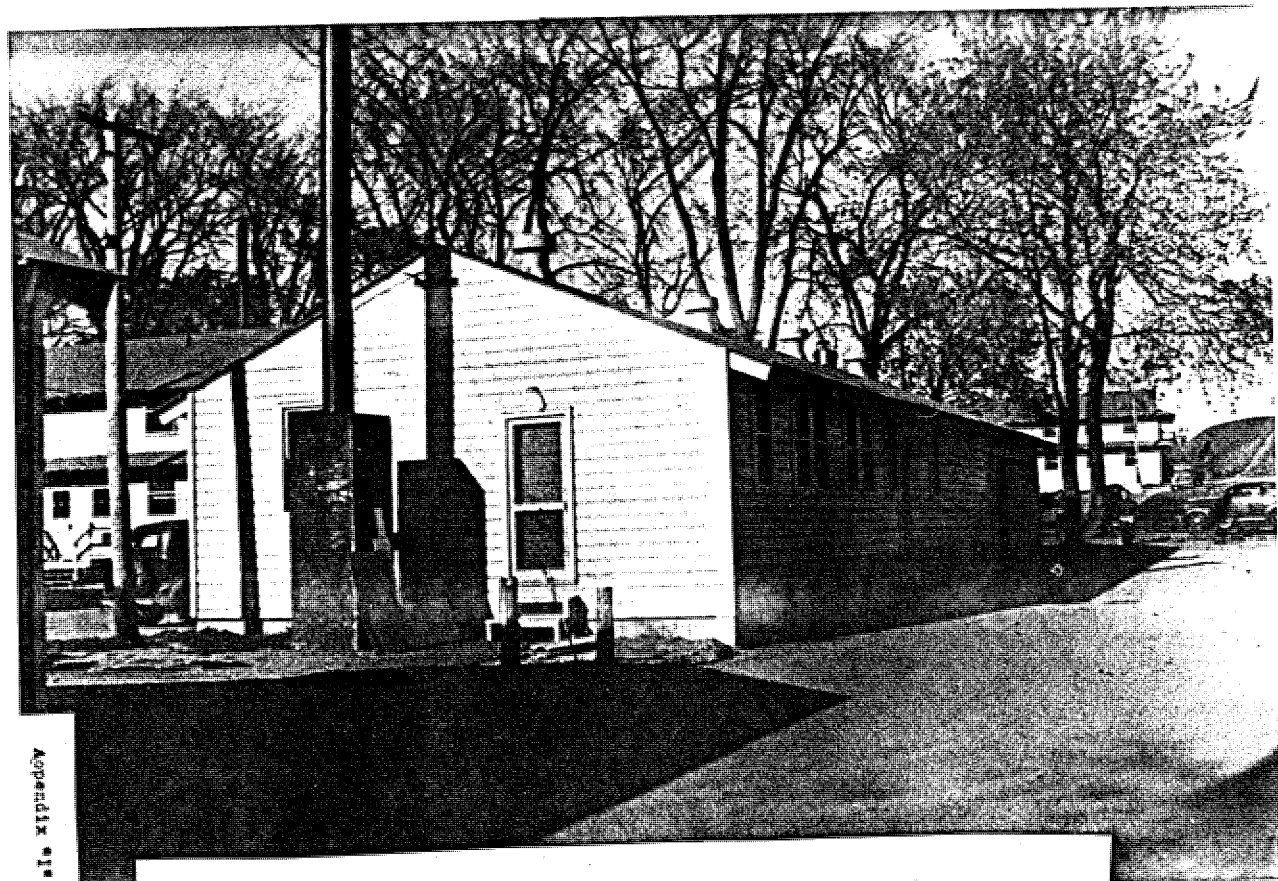

Company Administration and Storehouse, 1941, Fort Williams, Cape Elizabeth, Me.

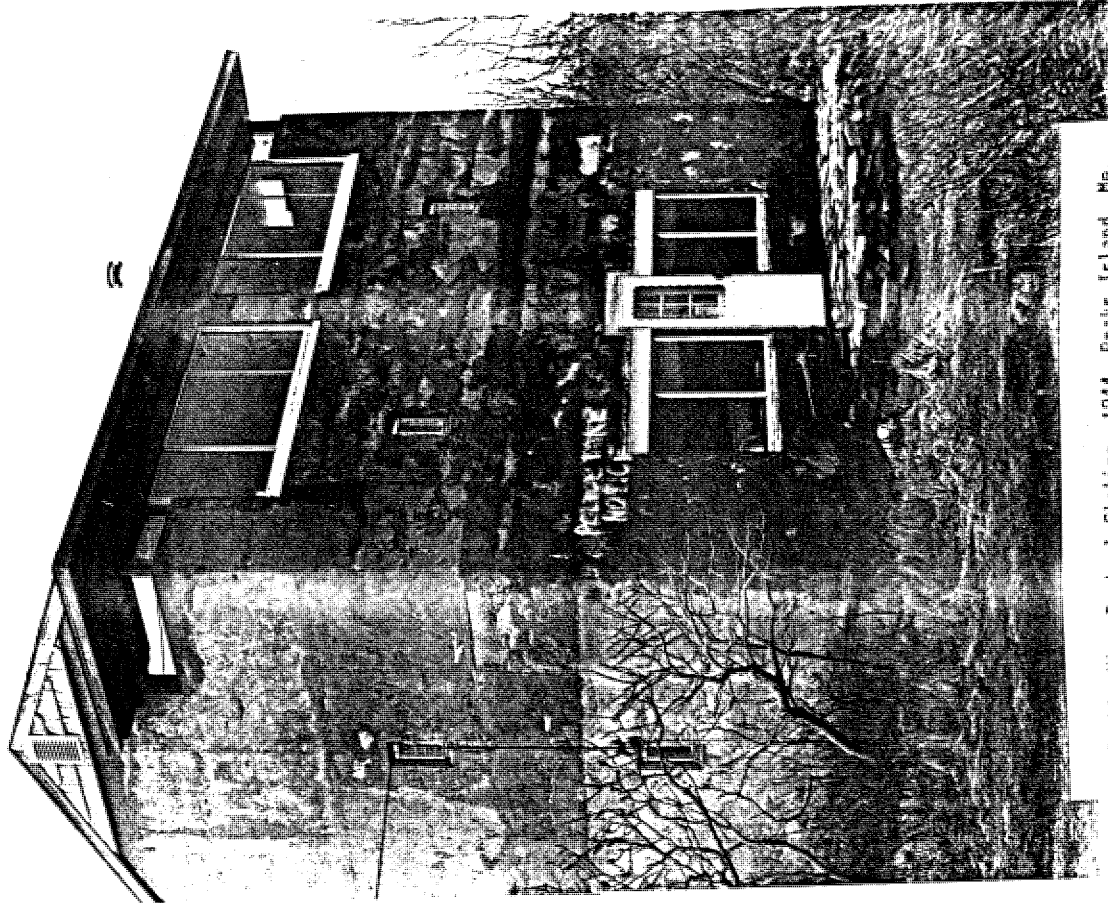

Double Mine Control Station, 1944, Peaks Island, Me.

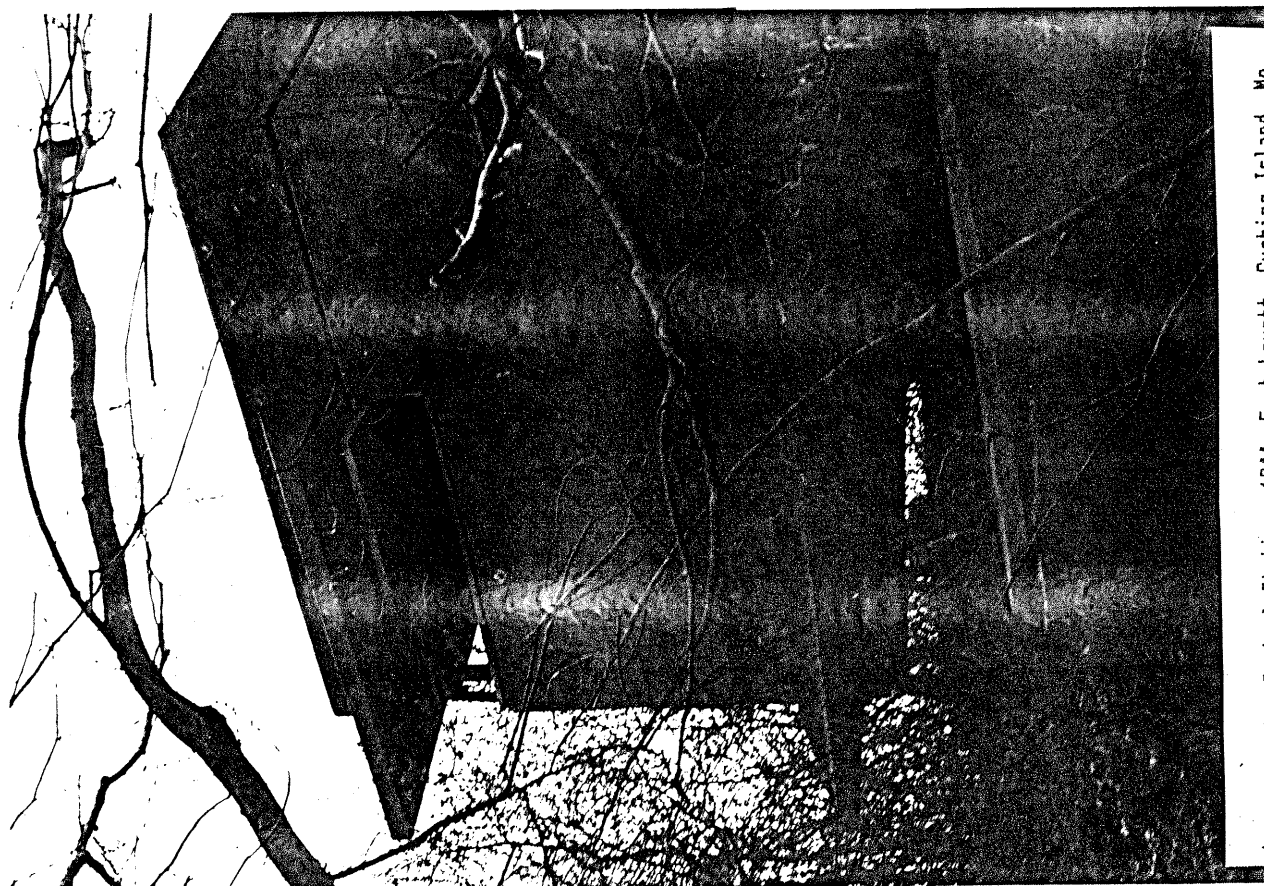

Double Mine Control Station, 1944, Fort Levett, Cushing Island, Me.

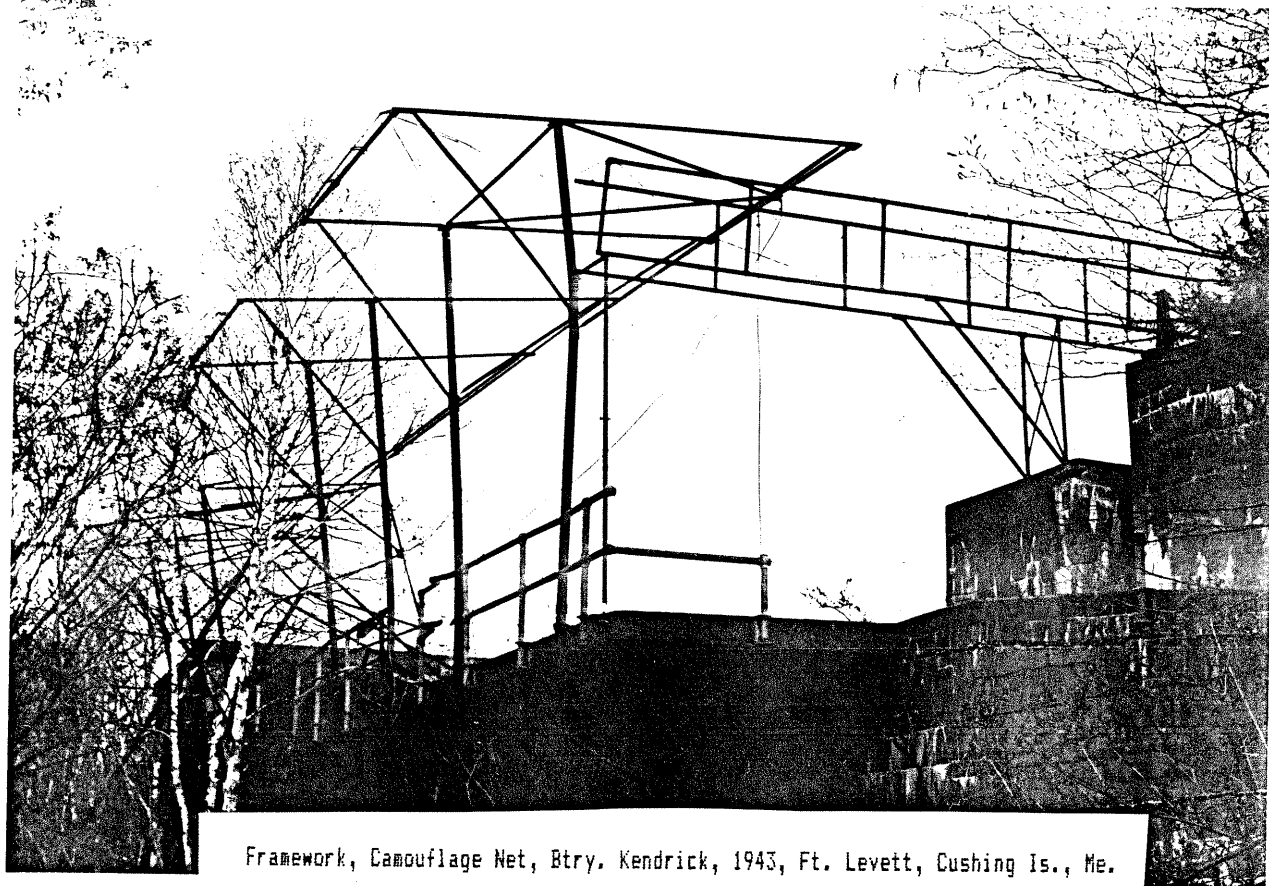

Framework, Camouflage Net, Btry. Kendrick, 1943, Ft. Levett, Cushing Is., Me.

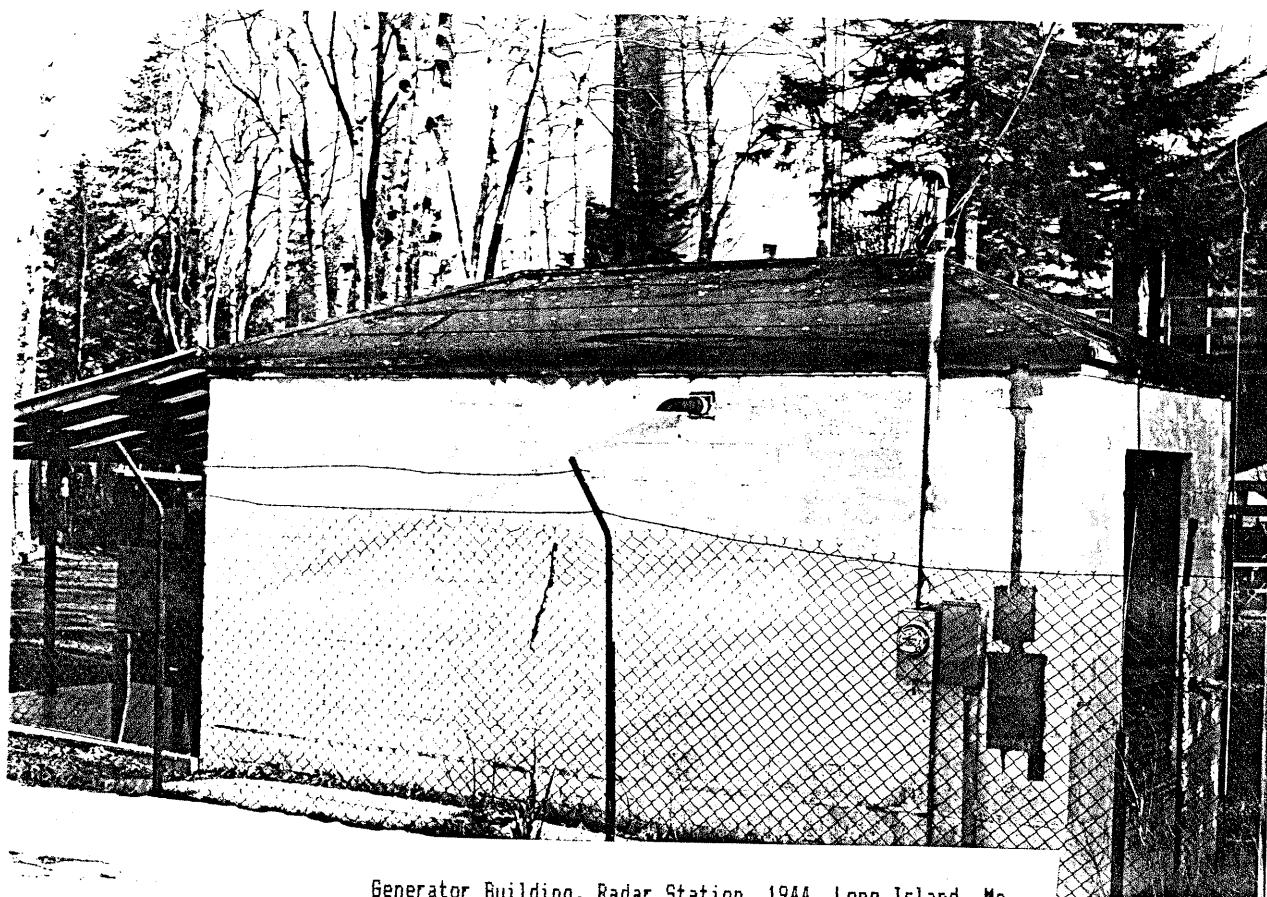

Generator Building, Radar Station, 1944, Long Island, Me.

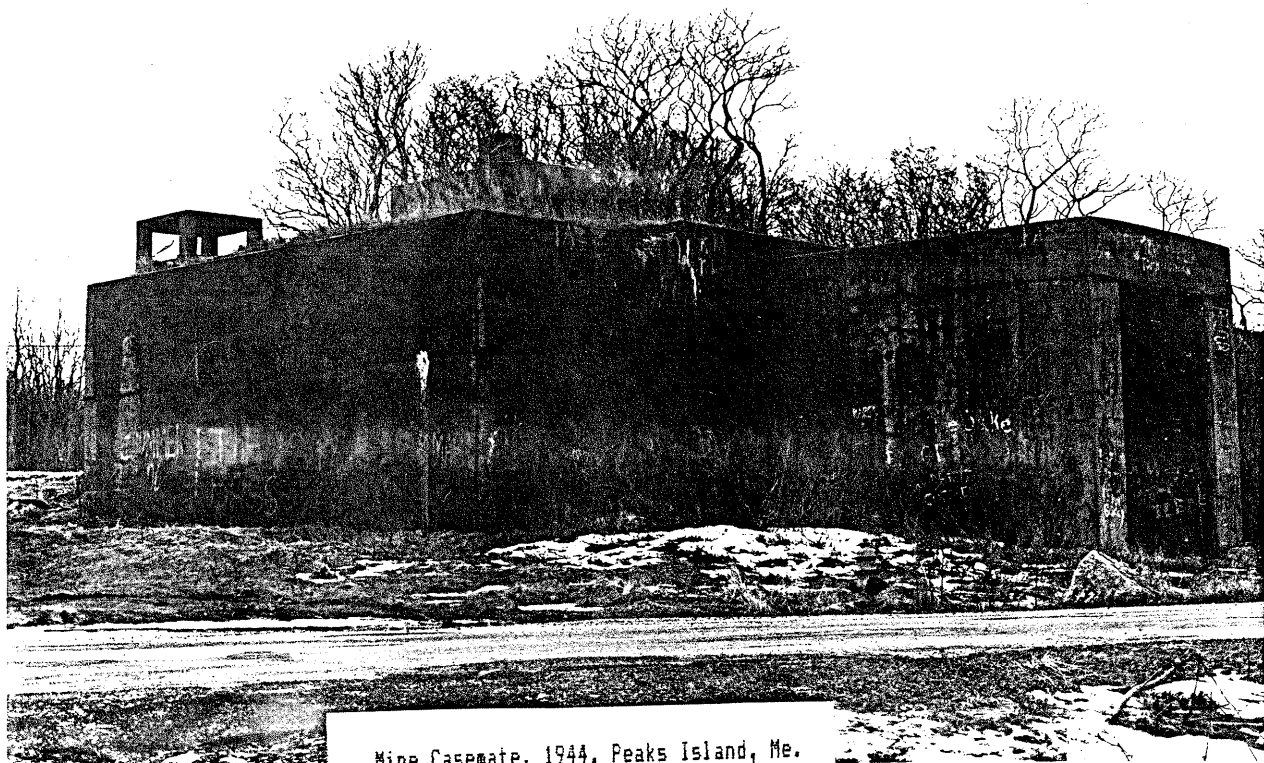

Mine Casemate, 1944, Peaks Island, Me.

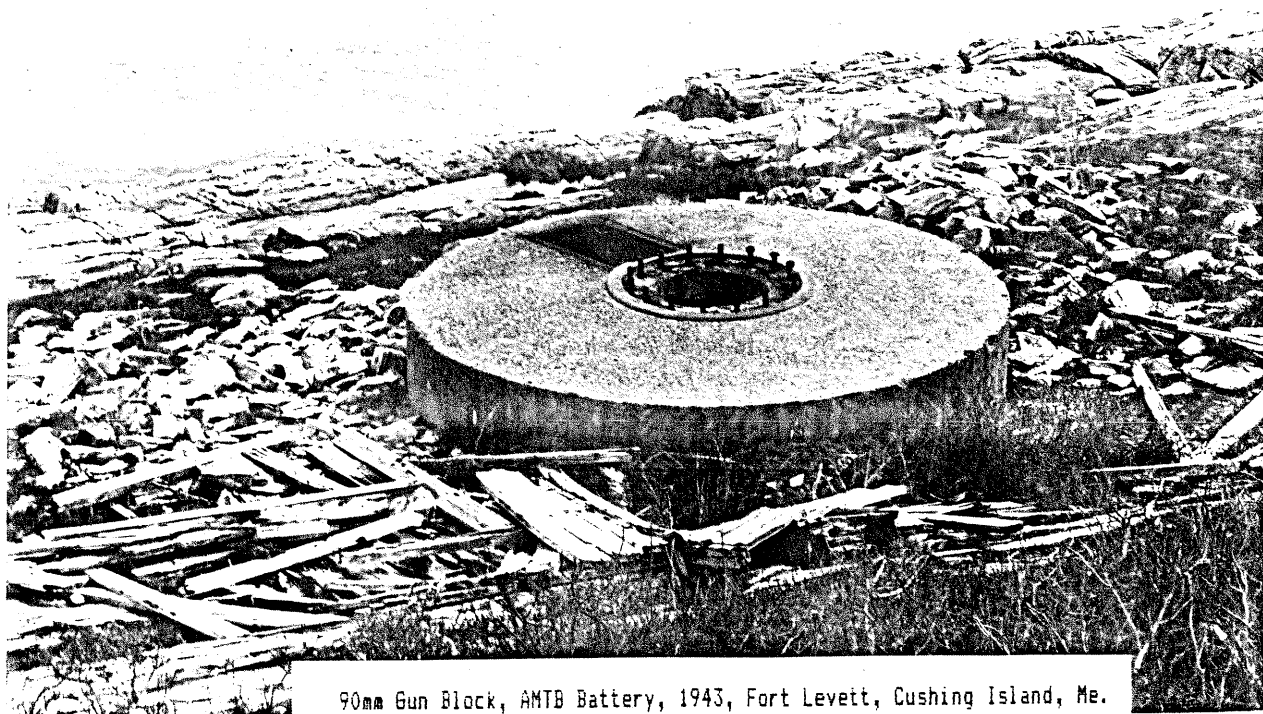

90mm Gun Block, AMTB Battery, 1943, Fort Levett, Cushing Island, Me.

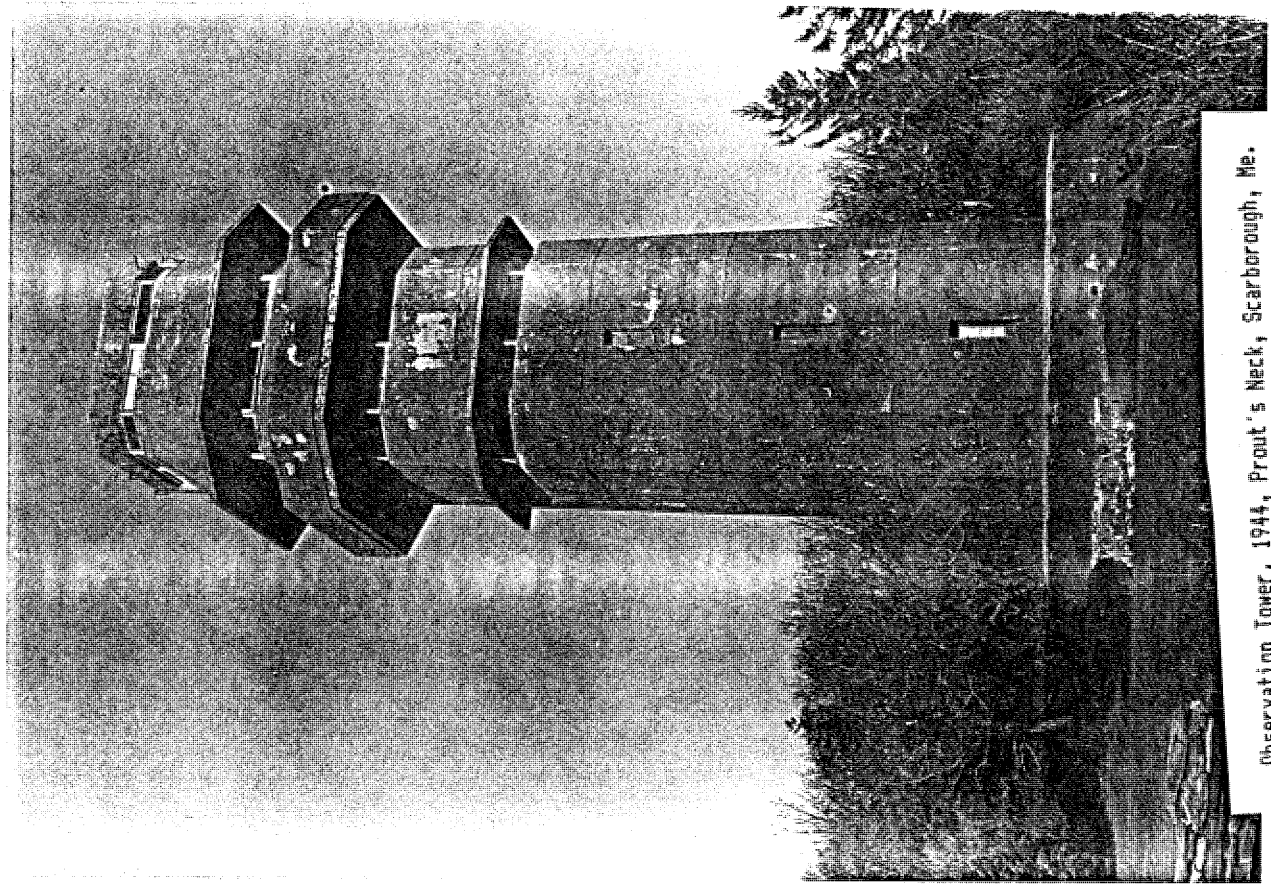

Observation Tower, 1944, Prout's Neck, Scarborough, Me.

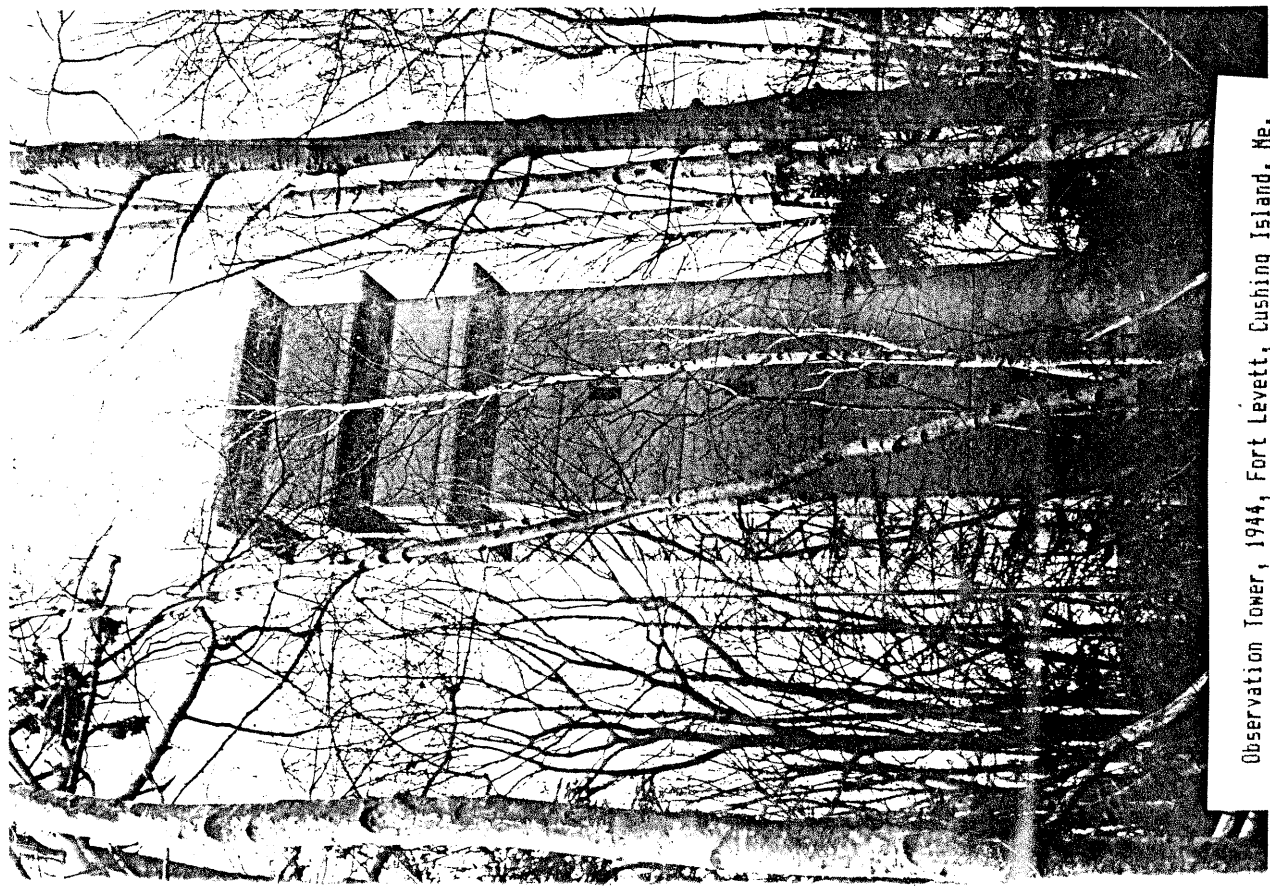

Observation Tower, 1944, Fort Levett, Cushing Island, Me.

Observation Tower, 1944, Long Island, Me.

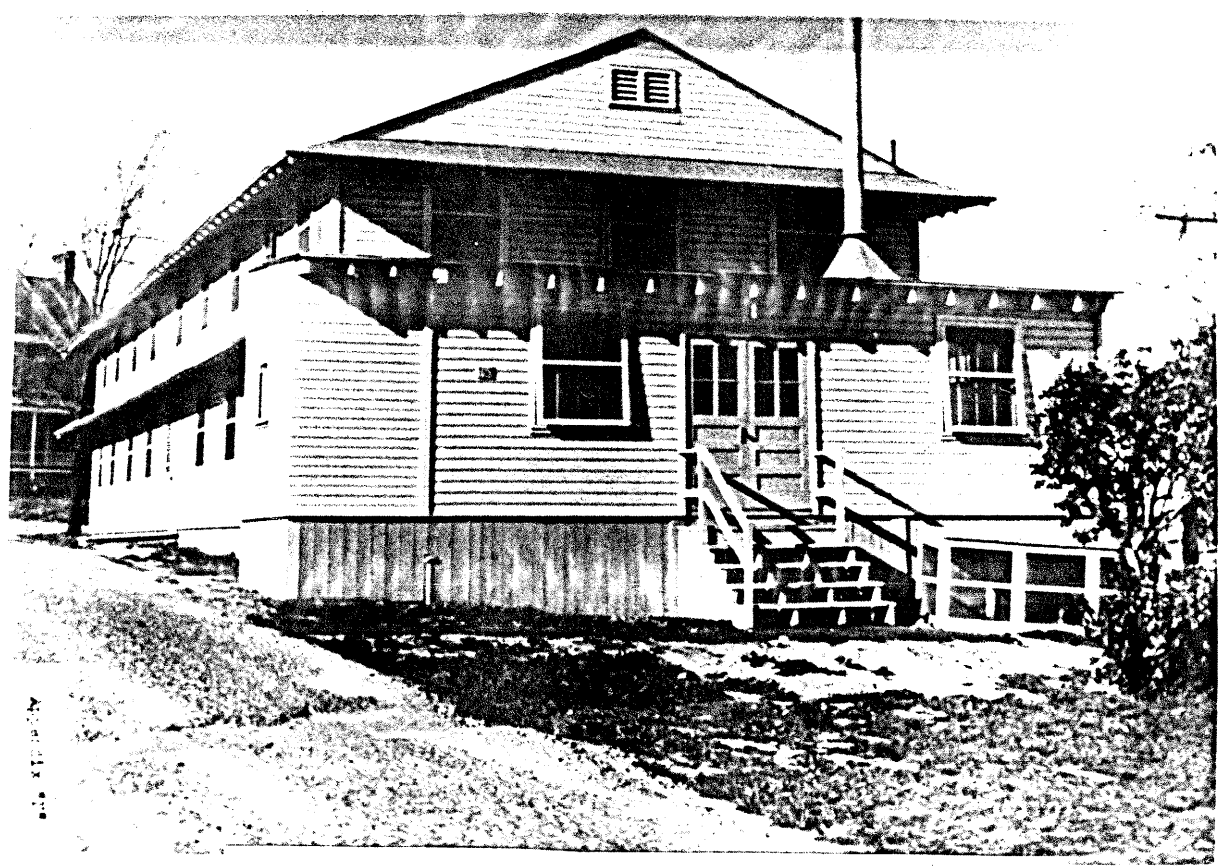
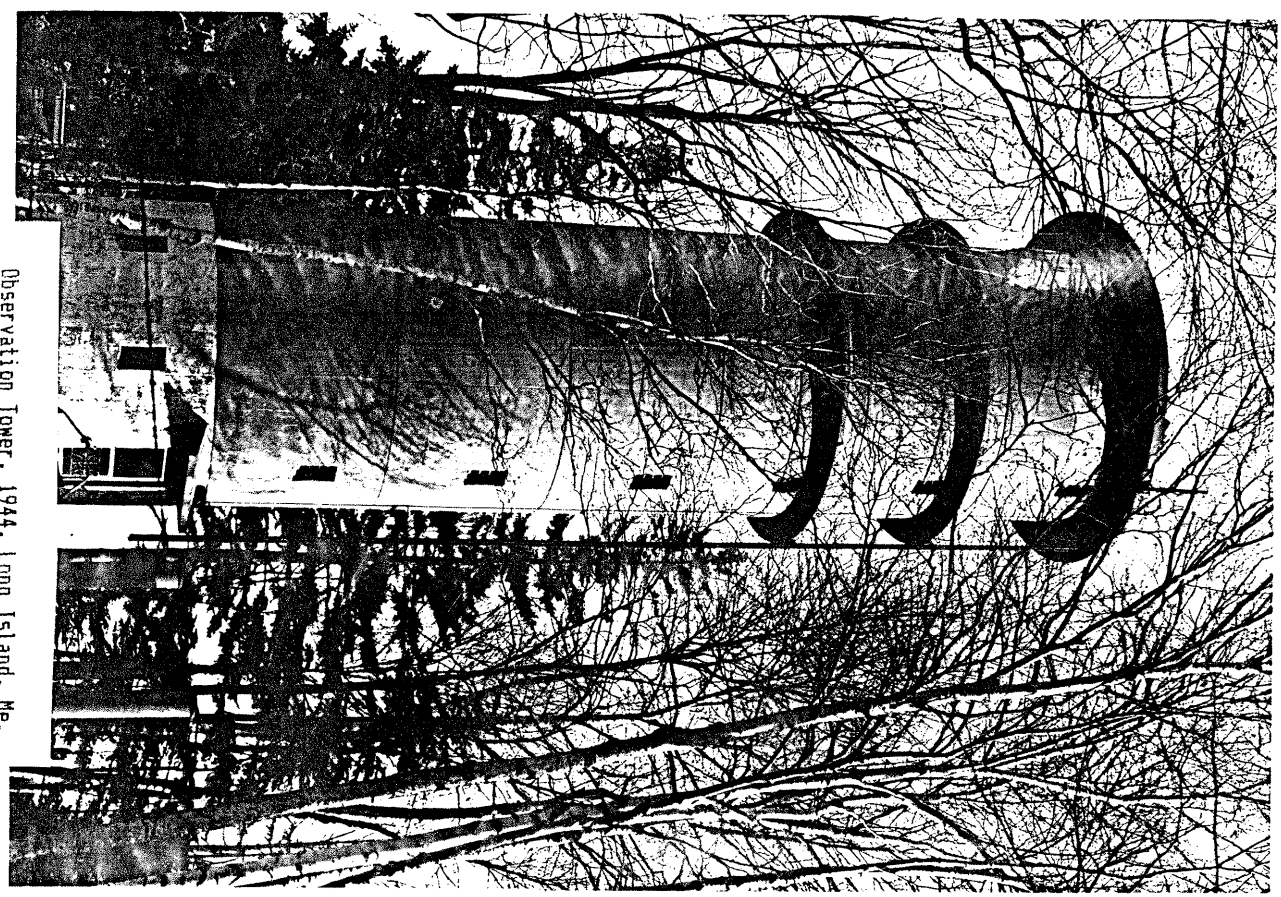

Officers Quarters and Mess, 1941, Fort Williams, Cape Elizabeth, Me.

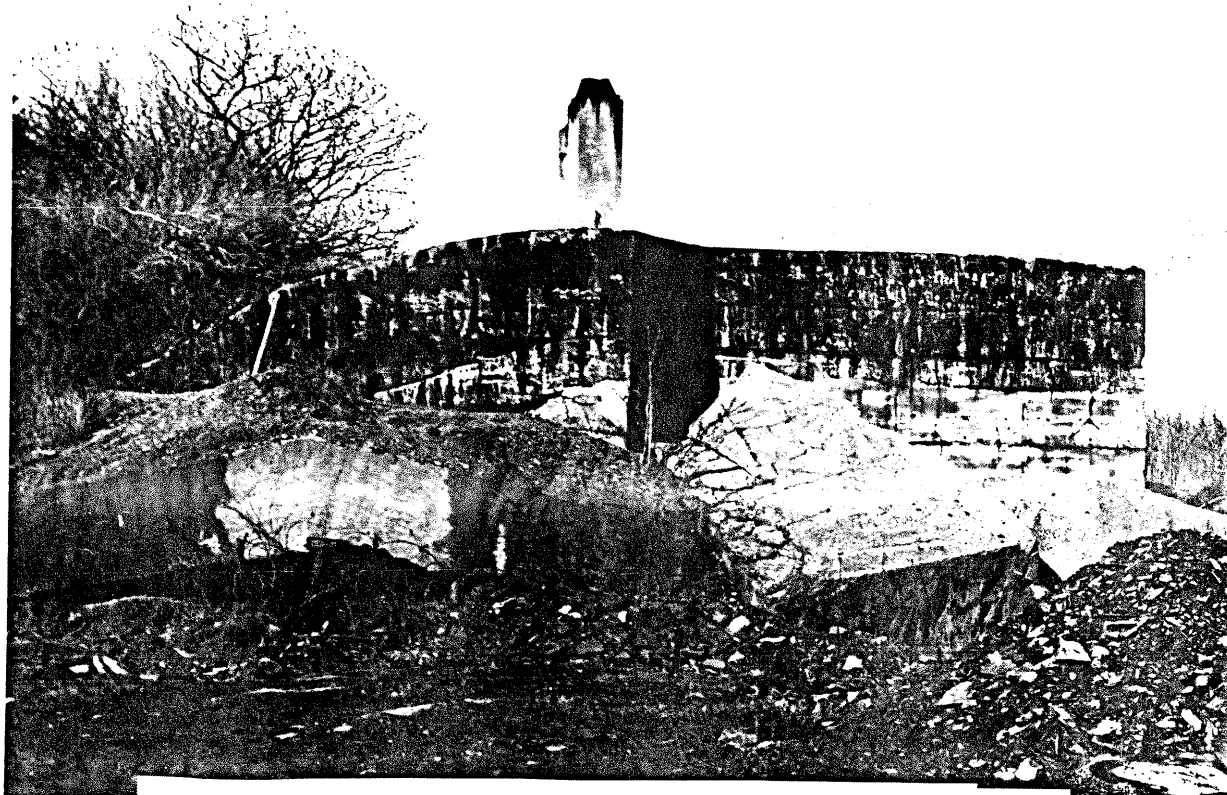

Plotting, Switchboard and Radio Room, Battery Steel, 1944, Peaks Island, Me.

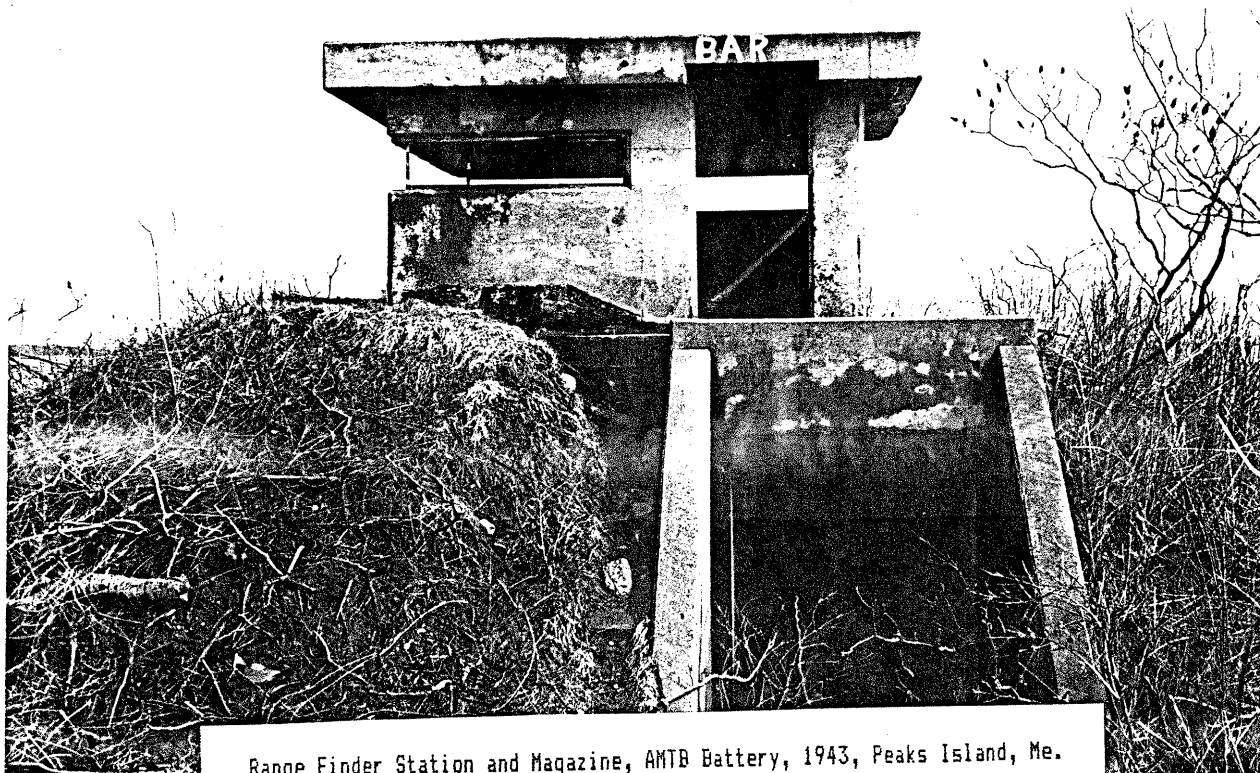

Range Finder Station and Magazine, AMTB Battery, 1943, Peaks Island, Me.

UNIV. OF SOUTHERN MAINE
3 1390 00418421 2

**DATE DUE
PORTLAND CAMPUS**

THE BORROWER WILL BE CHARGED
AN OVERDUE FEE IF THIS BOOK IS
NOT RETURNED TO THE LIBRARY
ON OR BEFORE THE LAST DATE
STAMPED BELOW. NON-RECEIPT OF
OVERDUE NOTICES DOES NOT
EXEMPT THE BORROWER FROM
OVERDUE FEES.

~~MAR 26 2003~~

~~JUN 1 2003~~

~~JUL 1 2003~~

~~AUG 1 2003~~

~~SEP 1 2003~~

~~OCT 1 2003~~

USM LIBRARIES

