Androscoggin County, Maine

Books

1928

1928 Directory of Androscoggin County Maine

Fred L. Tower Companies

Follow this and additional works at: <https://digitalcommons.usm.maine.edu/androscoggin-county>

This Book is brought to you for free and open access by the Books at USM Digital Commons. It has been accepted for inclusion in Androscoggin County, Maine by an authorized administrator of USM Digital Commons. For more information, please contact jessica.c.hovey@maine.edu.

SAUNDERS—FLORIST

GREENHOUSES, 578 MAIN STREET
STORE, 23 Lisbon Street, LEWISTON

Office: 49 Drummond Street, Auburn, Maine
Telephone 4133-M

ROWER J. MORIN

INTERIOR DECORATOR, PAINTING, PAPER HANGING
WHITE WASHING AND GRAINING

TELEPHONE 214

WADE & DUNTON CARRIAGE CO.

AMBULANCE AND COMMERCIAL BODY MANUFACTURERS

COMPLETE AUTO BODY AND CHASSIS REPAIRING

DUGO REFINISHING

Metal, Wood, Glass Mechanical, Upholstery, Blacksmith and
Painting Departments

29-35 PARK STREET

LEWISTON

TELEPHONE 3169

NEAL A. DONAHUE

LAWYER

34 COURT STREET

AUBURN, MAINE

GEORGE C. WING

TELEPHONE 317

GEORGE C. WING, JR.

GEORGE C. WING

COUNSELORS AT LAW AND NOTARIES PUBLIC

COLLECTIONS EVERYWHERE

81 MAIN STREET, AUBURN, MAINE

CLEANING and DYEING

TELEPHONE 3620

NEW METHOD DYE WORKS, INC.

LEWISTON, MAINE

SATISFACTION GUARANTEED

TELEPHONES 121-W 121-R

BERGERON BRICK COMPANY

Manufacturers of a Superior Quality

WATER STRUCK FACE AND COMMON BRICK

Dealers in

BRICK OF EVERY DESCRIPTION

CORDWOOD, Wholesale and Retail

Office and Plant, Willow Street, LEWISTON, MAINE

Telephone 2310
It Pays To Keep Clean

NORRIS-HAYDEN LAUNDRY CO.

14 Mechanics Row
AUBURN, MAINE

THE HUDSON MOTOR SALES CO.

HUDSON and ESSEX SALES and SERVICE
TELEPHONE 1358 88 BATES STREET LEWISTON, MAINE

2011.0.1264

W. L. BLAKE & CO.

Cumberland Turned and Ground Shaft

FABREEKA BELT, AMERICAN STEEL SPLIT PULLEYS
PLUMBING AND STEAM SUPPLIES

MACHINE BOLTS

JEFFREY

Material Handling Equipment

AMERICAN RADIATOR COMPANY'S COMPLETE
LINE OF BOILERS AND RADIATORS

MILL SUPPLIES

BYERS' IRON PIPE
NATIONAL STEEL PIPE

ARMCO IRON SHEETS

Telephone Forest 3066

79 to 85 COMMERCIAL STREET
PORTLAND, MAINE

B. Peck Company

Central Maine's Big Distinctive Store

SERVICE

Constant attention to the desires and needs of shoppers keeps Peck's in the forefront of Central Maine stores. All those things, some great, some small, which tend to make shopping in this store easier, more convenient and more satisfactory, form collectively,

PECK SERVICE

STYLE AND VALUE

Peck's connection with different associated buying organizations and close contact with the style creating centers of New York and Paris assures Peck shoppers the utmost in STYLE AND VALUE.

DISTINCTIVE FURNITURE

In March, 1927, Peck's opened its Distinctive Furniture Section. This department is all that the name "Distinctive" implies. Only furniture of known merit is sold and Peck's furniture values have in this short time become a by-word in Central Maine. We invite the closest comparison, for only by comparison may you arrive at VALUE.

B. Peck Company

MERCHANDISE OF MERIT SINCE 1880

LEWISTON

MAINE

Peck's is "Never Knowingly Undersold"

LEWISTON TRUST COMPANY

LEWISTON LISBON FALLS MECHANIC FALLS FREEPORT

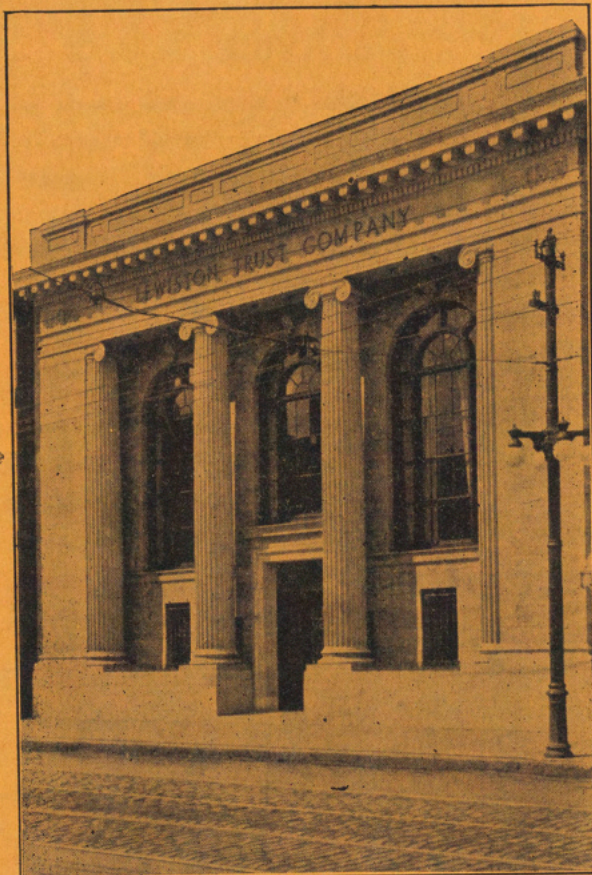

OFFICERS FOR 1927-1928

GEO. W. LANE, JR., President

HENRY W. OAKES, Vice President

GEO. J. WALLINGFORD, Treasurer

CHAS. O. NORMAND, Assistant Treasurer

RALPH H. TUTTLE, Assistant Treasurer

EARL B. AUSTIN, Assistant Treasurer

REAL BANKING SERVICE

1928

DIRECTORY
OF
ANDROSCOGGIN COUNTY
MAINE

INCLUDING THE CITIES OF
AUBURN AND LEWISTON
AND TOWNS OF

Durham, East Livermore, Greene, Leeds, Lisbon, Livermore, Mechanic Falls,
Minot, Poland, Turner, Wales, Webster

COMBINING
Four Separate and Distinct Directories

Governmental Directory—City, County, State, Federal
Buyers' Directory—A Source of Local Service
Alphabetical Directory—Names, Occupations, Addresses
Classified Directory—Business, Professional and Social

PRICE \$10.00

FOR SALE BY

MERRILL & WEBBER COMPANY
THE D & M ART CO.

99 Main Street, Auburn
17 Lisbon Street, Lewiston

PUBLISHED BY

FRED. L. TOWER COMPANIES

FORMERLY PORTLAND DIRECTORY COMPANY

199 FEDERAL STREET, PORTLAND, MAINE

MEMBER OF ASSOCIATION OF NORTH AMERICAN DIRECTORY PUBLISHERS

Copyright 1928 by Fred. L. Tower Companies. All rights reserved.

PRINTED IN U. S. A.

COPYRIGHT LAW

BEARING ON DIRECTORIES

Section 28.—That any person who wilfully and for profit shall infringe any copyright secured by this act, or shall knowingly and wilfully aid or abet such infringement, shall be deemed guilty of a misdemeanor, and upon conviction thereof shall be punished by imprisonment for not exceeding one year, or by a fine of not less than one hundred dollars, nor more than one thousand dollars, or both, in the discretion of the court.

Publisher's Note

The information in this book is gathered as far as possible by actual canvass and is compiled in a way to ensure maximum accuracy. While the Publishers will in no way be held responsible for any errors that may occur, they will be glad to have any inaccuracies brought to their attention so that they may be corrected in succeeding editions.

Fred. L. Tower Companies,
Publishers.

Abbr
Alph
A
I
L
C
L
L
M
M
P
T
W
W
Assoc
Banks
Bates
Block
Busin
Buyer
Cemet
Churc
City C
A
L
Classi
Corpor
County
Courts
Fire L
Fratern
Govern
Halls
Index
A
Le
To
Po
Paroch
Physici
Police
Post O
Public
Public
Societie
State C
Street
Aul
Lev
Town
United
Ward E

Index to Contents

	Page
Abbreviations	93
Alphabetical Directory—	
Auburn	94
Lewiston	275
Durham	522
East Livermore	527
Greene	550
Leeds	555
Lisbon	559
Livermore	588
Mechanic Falls	593
Minot	607
Poland	611
Turner	618
Wales	626
Webster	629
Associations, Clubs and Societies	638
Banks	647
Bates College	19
Blocks and Buildings	672
Business Directory	637
Buyers' Guide	49
Cemeteries	652
Churches and Clergymen	653
City Government—	
Auburn	14
Lewiston	14
Classified Directory	637
Corporations and Chartered Institutions	659
County Officers (Androscoggin County)	27
Courts	24
Fire Departments	22
Fraternal Orders	638
Governmental Directory	14
Halls	672
Index to Advertisers—	
Auburn	8
Lewiston	9
Towns	12
Portland	13
Parochial Schools	21
Physicians	688
Police Departments	24
Post Offices	30
Public Libraries	21
Public Schools	17
Societies	638
State Government	27
Street Directories—	
Auburn	33
Lewiston	267
Town Governments	16
United States Government	29
Ward Boundaries	25

Index to Auburn Advertisements

	Page
Albiston-Chalmers Co paints 102 Turner.....	side lines
Auburn Cash Fuel Co Inc coal and wood 212 Court.....	99
Auburn Electric Shop Inc 27 Court.....	69
Auburn Free Press (The) 109 Main.....	81
Auburn House 19 Court.....	91
Auburn Motor Sales Inc Cushing cor Knight.....	50
Auburn Savings Bank 33 Court.....	56
Auburn Sheef Metal Co Inc sheet metal workers 101 Main.....	87
Beal's Laundry 7 Chestnut.....	75
Boomer Helen M chiropodist 90 Court.....	61
Bouchard Joseph painter 62 Roak.....	82
Chalmers Lumber Co 191 Turner.....	79
Chicoine Arthur J real estate and insurance.....	head lines
Conant F R Co lumber and box mfrs 54 Washington.....	79
Cummings Charles S insurance 21 Western prom.....	72
Darling Automobile Co Inc 29-31 Turner and 15-27 Franklin.....	50
Deshaies Willie A.....	68
Donahue Neal A lawyer 84 Main.....	front cover
Dupont's Bakery Second cor Mill.....	56
Dussault & Charron Pharmacy druggists Broad cor Mill.....	67
First Auburn Trust Co 1-11 Court.....	backbone
Franklin Street Garage (The) automobiles 20 Franklin.....	51
Greenleaf J A & Sons Co gen contractors 20 Washington.....	64
Harvey R L Insurance Agency 53 Court.....	72
Hasty Charles D & Son automobiles 149 Main.....	51
Hulse Roofing Co 19 Turner.....	171
Maine Baking Co 254 Minot av.....	56
Maine School of Commerce 53 Court.....	87
Mercier L O Inc cleaners and dyers 376 Main and 57 Court.....	61
Miller A Q Inc insurance 34 Court.....	71
Moore's Auto Top Shop 206-210 Winter.....	203
Morin Rower J painter 49 Drummond.....	front cover
Nadeau F trucking 62 Second.....	90
Norris-Hayden Laundry Co 14 Mechanic row.....	front cover
Perkins & Curtis Inc plumbers 6 Minot av.....	85
Philoon James E lawyer 11 Turner.....	76

	Page
Plummer & Merrill Co undertakers 212 Turner.....	219
Pulsifer & Ludden lawyers 68 Main.....	76
Roak George M Co florists 50 Court.....	228
School St Garage automobiles 11 School.....	51
Scruton-Wilson Electrical Service 132 Winter.....	69
Shackford Guy B contractor 403 Court.....	63
Shapiro's Paint and Wall Paper Shoppe Inc 8 Goff.....	head lines
Siemon Carl plumber 24 Miller.....	85
Turner Centre System Inc creamery Minot av.....	head lines
Vincent Company (The) grocers South Main Pulsifer and Mill.....	head lines
Warren A F & Son carpenters and builders 122 Park Hill av.....	63
Wells Sporting Goods Co sporting goods 52 Court.....	88
Wheeler Alton C lawyer 81 Main.....	75
Whitehouse Bros masons 76 Academy.....	63
Wing George C lawyer 81 Main.....	front cover
Wing George C jr lawyer 81 Main.....	front cover
Winslow & Scannell wholesale confectionery and tobacco 20-22 Mechanics row	63

Index to Lewiston Advertisements

	Page
Ablett Arthur electrician 68 Howe.....	275
Adams House (The) 162 Middle.....	back cover
Albert & Ouellette Inc undertakers 2 Howe.....	side lines
Alden's Drug Store Union Sq.....	head lines
American Fire Cement Co cement mfrs.....	468
Androscoggin County Savings Bank 5 Lisbon.....	58
Androscoggin Fire Insurance Agency 133 Lisbon.....	73
Androscoggin Radio Supply Co 140 Oak.....	86
Androscoggin & Kennebec Ry Co 8 Lisbon.....	86
Apollo Lunch 81 Lisbon.....	87
Athefton's 220 Lisbon.....	279
Barnstone-Osgood Co jewelers 50-52 Lisbon.....	74
Bartlett Press Inc (The) printers 215 Main.....	283
Bell Tire Co 771 Main.....	side lines
Bergeron Brick Co brick mfrs Willow.....	front cover
Berry Paper Co wholesale paper 49 Lisbon.....	88
Bussiere Archie E painter 14 Wood.....	82
Carroll James H lawyer 215 Lisbon rm 4.....	77
Central Optical Co optometrists 26½ Lisbon.....	side lines
Chase J H Co hardware etc 191 Lisbon.....	70

	Page
Chouinard F W & Co electricians 104 Chestnut.....	69
Clark R W apothecary 258 Main.....	68
Clifford & Clifford lawyers 138 Lisbon.....	77
Cloutier W E & Co coal lumber etc 77 Cedar.....	foot lines
Conley Daniel J undertaker 377 Main.....	322
D & M Art Co (The) stationers 17 Lisbon.....	88
Dewar D B & Co investment securities 20 Orchard.....	foot lines
DeWitt Hotel 40 Pine.....	337
Dionne Emile carpenter and builder 116 Pierce.....	67
Dulac Joseph & Sons hardware 351 Lisbon.....	71
Durgin Linwood S insurance 14 Lisbon.....	73
Emerson's Employment Bureau 36 Main.....	70
English & Dolliver Co plumbers 276 Main.....	84
Enterprise Brass and Iron Foundry 70 River rd.....	70
First National Bank of Lewiston 157 Main.....	head lines
Fogg's Leather Store 117-123 Main.....	head lines
Fortier Napoleon Co painter 420 Lisbon.....	83
Gagnier Philorum painter 181 Sabattus.....	83
Gledhill-Huskins Agency (The) insurance 21 Lisbon.....	head lines
Godbout George trucking 206 Park.....	back cover
Goss A L & E F Co plumbers 41-45 Main.....	369
Gurnett & Company brokers 14 Lisbon.....	head lines
Hall William J contractor 75 Campus av.....	66
Hall & Knight Hardware Co 53 Lisbon.....	70
Harkins Michael T contractor 28 Union.....	head lines
Haskell Implement & Seed Co 20-24 Chapel.....	378
Hayes J L & Co flour grain and feed 280 Main.....	foot lines
Home Agency Inc contractors 167 Main.....	67
Hudson Motor Sales Co automobiles 88-90 Bates.....	front cover
Janelle & Belisle cement blocks 41 East av.....	59
Judkins Laundry Inc 195 Middle.....	75
Kavanagh Albert L lawyer and real estate 36 Lisbon.....	78
Kerrigan T W Co plumbing etc 151 Lisbon.....	85
La Semaine Paroissiale 198 Lisbon.....	81
Lavoie Jules J & Co contractors 33 River.....	65
Le Messenger Publishing Co 225 Lisbon.....	81
Levasseur Motor Car Co 415-433 Lisbon.....	52
Lewis Arthur W contractor 8 Lowell ct.....	65
Lewiston Buick Co 287 Main.....	51
Lewiston Cash Fuel Co 482 Canal.....	62
Lewiston Chamber of Commerce 118 Lisbon.....	60
Lewiston Crushed Stone Co Inc 264 Blake and River rd.....	front cover
Lewiston Gas Light Co 42-46 Ash.....	78
Lewiston Monumental Works 6-10 Bates.....	80

MISCELLANEOUS DIRECTORY

11

	Page
Lewiston Motors Inc automobiles 20-22 Park.....	53
Lewiston Rubber Co 213 Lisbon.....	head lines
Lewiston Steam Dye House Co 139 Main and 10 Lafayette.....	foot lines
Lewiston Trust Co 55-63 Lisbon.....	4
Lothrop's Music Rooms 186 Lisbon.....	81
Mack The Signist 14 Lisbon.....	back cover
Maine Candy & Products Co 78 Ash.....	foot lines
Malo Louis & Sons contractors 51 East av.....	66
Manufacturers National Bank 145 Lisbon.....	57
Masson Joseph N trucking 195½ Park.....	90
Mecca Hotel 44 Park.....	71
Modern Luggage Shop 299 Lisbon.....	side lines
Moody Battery Co 115 Middle.....	52
Motor Supply Co Inc (The) auto supplies 288 Main.....	54
Murphy James P Co monumental works 6-10 Bates.....	80
Murphy T J Fur Co 29 Ash.....	442
National Tailor (The) 244 Main.....	88
New England Furniture Co 155 Lisbon.....	head lines
New Method Dye Works Inc 279 Lincoln.....	front cover
Newell William H lawyer 145 Lisbon.....	77
Oriental Restaurant 173 Main.....	86
Osgood H A & Son jewelers 50-52 Lisbon.....	74
Parent Edward R lawyer 194 Lisbon.....	77
Peck B Company department store 184 Main.....	3
Pelletier & Rivard contractors 96 Shawmut.....	64
People's Savings Bank 196 Lisbon.....	58
Perfection Spring Service 411 Lisbon.....	53
Pharmacie Nationale 365 Lisbon.....	68
Pineland Lumber Co 10 Avon.....	head lines
Plummer Harry L photographer 124 Lisbon.....	84
Portland Nash Co automobiles 37 Park.....	52
Provost Romeo R insurance 280 Lisbon.....	72
Provost & Vincent Co furniture 201 Lincoln.....	foot lines
Pulsifer & Eye Inc architects 163 Main.....	head lines
Ray R Howard photographer 46 Lisbon.....	84
Riker's Drug Store 208 Lisbon.....	68
Roy Bros trucking 297 Lisbon and 97 Knox.....	90
Royal Restaurant 20 Lisbon.....	86
Russell Emery E coal and wood 137 Bates.....	62
Saunders Ernest florist 23 Lisbon and 578 Main.....	front cover
Shaw Clifton R Inc automobiles 21 Chapel.....	53
Skelton W B & H N lawyers 11 Lisbon.....	76
Stevens Bedding Co Inc mattress mfrs 42-48 Main.....	80
Stretton's Jack Filling Stations 401 and 535 Main.....	53
Sun Life Assurance Co of Canada insurance 149 Lisbon.....	73

	Page
Tainter F E & Co musical instruments 42 Lisbon.....	head lines
Tash Dora Clark photographer 139 Main.....	84
Temple Bros masons 6 West Blake and 733 Sabattus.....	65
Trober's Exclusive Fur Shop 93 Park.....	505
Turgeon Bros lumber 10 Avon.....	head lines
Turgeon George V & Co jewelers 80 Lisbon.....	head lines
Twin City Realty Company 167 Main.....	foot lines
Twin City Wood Yard 46½ Lincoln.....	62
Union Square Service Station 216 Main.....	54
Union Square Taxi Co 171 Main.....	89
Union Water Power Co 11 Lisbon.....	90
United Fuel Co Inc (The) coal 285 Lincoln.....	62
Valvoline Oil Co 90 Holland.....	82
Wade & Dunton Carriage Co 29-35 Park.....	front cover
Wedge William A Co lumber 771 Main.....	59
West John G typewriters 25 Lisbon.....	side lines
White J W Co cabinet makers 45-47 Lincoln.....	foot lines
White & Whittum insurance and investment securities 163 Main.....	73
Williams Dana S lawyer 215 Lisbon.....	76

Index to Advertisements in Towns

EAST LIVERMORE

	Page
Bailey Bros automobiles Park Falls.....	55
Brown Lorenzo P undertaker 15 Church Falls.....	side lines
Central Garage Upper Main Falls.....	55
Crockett's Laundry Cargill Falls.....	75
Dwelley & Clary insurance Main Falls.....	74
Grua George R lawyer Main Falls.....	78
Livermore Falls Advertiser newspaper Main Falls.....	82
Riverside Hotel Depot Falls.....	71

LISBON

Bickford's Garage Inc automobiles Lisbon Falls.....	54
Lisbon Falls Garage Inc automobiles Lisbon Falls.....	54
Plummer E & Sons lumber etc Lisbon Falls.....	80

MECHANIC FALLS

Central Garage automobiles 80 Main.....	55
Meserve Lumber Co lumber 96-98 Main.....	80

Index to Portland Advertisements

	Page
Aero Service of Maine Inc aviation 156 Free.....	56
Beyer & Small investment securities 208 Middle.....	back cover
Blake W L & Co mill supplies 79 Commercial.....	2
Bonbright & Co Inc investment securities 41 Exchange.....	74
Eastman Bros & Bancroft dept store 494 Congress.....	head lines
Foss Chester M & Company accountants 806-808 Chapman bldg.....	back cover
Gignoux Fred E steamship agents 176 Middle.....	foot lines
Millett Fish & Dresser accountants 813 Chapman bldg.....	side lines
Minneapolis Honeywell Regulator Sales of Maine thermostats 147 Beacon.....	89
Payson H M & Co bankers 93 Exchange.....	foot lines
Porteous Mitchell & Braun Co dept store 522-528 Congress.....	inside back cover
Rice C M Paper Co wholesale paper 6-16 Exchange.....	83
Tower Fred L Companies publishers 199 Federal.....	
Wiley & Calhoun Co plumbers 46 Market.....	85
Wrenn Bros & Co investment securities 445 Congress.....	side lines

THE DIRECTORY

**Does not compete with any other
advertising medium, but supplements
and complements all other forms of
mercantile publicity.**

**Intelligent Directory advertising
describes desirable merchandise attract-
ively and directs you to the door of the
man who has it for sale.**

Auburn City Government

City Election the Second Wednesday in December, 1917, and Biennially thereafter.
Regular monthly meetings of the City Council on the first and third Mondays of each month at the City Council rooms at 7.30 P. M.

Mayor—Fred R. Walton.
City Manager—Fred W. Ford, Jr.
City Clerk—George W. Bumpus.
Deputy Clerk—Mrs. Helena C. Rogers.
Councilmen—Ward 1, Frank L. McGibbon; Ward 2, Stanton G. Smith; Ward 3, Lloyd H. McFadden; Ward 4, Everett B. Gilman; Ward 5, Hector O. Lafayette.
Treasurer—Willis P. Atwood.
Collector—Ralph Skinner.
Auditor—George A. Arnold.
Solicitor—Fred H. Lancaster.
Health Officer—L. J. Dumont, M. D.
Electrician—Joseph C. Keene.
Engineer—Clyde H. Stevens.
Street Commissioner—Fred W. Ford, Jr.
Inspector of Buildings—Harold F. Willey.
Inspector of Milk—L. J. Dumont, M. D.
Inspector of Plumbing—John J. Lawler.
Sealer of Weights and Measures—F. G. Willard.
Planning Board—Harry E. Bumpus, Stanton G. Smith, Cushman Abbott.
Officers of the School Board—Fred R. Walton, Ex-Officio Chairman; Geo. E. Kinney, H. H. Randall.
Superintendent of Schools—George R. Gardner.
Board of Registration—Mabel W. Bedell, G. B. Hodgdon, Helena C. Rodgers.
Superintendent of Hacks—Harry Rowe.
Assessors of Taxes—Ernest A. Whitney, Chairman; D. R. Briggs, Herbert J. Wagg.
Overseers of the Poor—Mayor and City Council.
Trustees Auburn Water District—A. W. P. Cobb, Clerk.
Constables—Ernest Roy, True D. Penley, I. J. Martin, William Graham, John McGivern, Frank R. Libby, L. P. Bearce, C. M. Starbird, A. F. Piper, Charles Boucher,

George M. Pitman, John Lawler, Clyde Stevens, George McCrea, George Bixby, Ralph Skinner, L. J. Dumont, Frank Norris, Ernest Juneau, Mrs. Josephine Coombs, Samuel E. Ratcliffe, Joseph M. Shannon, Robert Chapman, Ludger Boisvert, N. A. McIntosh, John W. Staples, Leon Auclair, J. J. Mullaney, E. St. Pierre, F. W. Jackson, William Robinson, Joseph C. Keene, Pierre Plourde, Marshall A. Ames, E. O. Johnson, H. W. Rowe, A. Legendre, R. H. Chapman, D. D. Berry, J. V. Brown, W. H. Parker, F. H. Davidson, G. W. Moores, R. W. Herrick, H. J. Pearson, Ernest Bordeau, Charles Taylor, Charles Eveleth, Charles Jones, Oscar Ridley, T. Maguire, W. W. Farrar, G. W. Golder, David Simpson, F. W. Jackson, Ernest A. Coffin, L. G. Golder, Herbert A. Harriman, John L. Small.

Measurers of Wood and Bark—James B. Pulsifer, George E. Bearce, H. C. Edwards, William Lawless, C. C. Young, W. A. Paul, B. S. Littlefield, H. I. Dillingham, Edwin L. Hodgkins, Fred G. Willard, Fred E. Rowe, Albert H. Conant, W. A. Vye, Robert M. Cooper, C. E. Thomas, William A. Emery, Austin McAllister, Guy Farris.

Weighers of Coal and Ice—J. B. Pulsifer, George E. Bearce, H. C. Edwards, Ina Holman, W. E. and W. J. Lawless, C. C. Young, J. M. Googin, Fred G. Willard, Mabel Keay, Edwin L. Hodgkins, Harold F. Eastman.

Surveyors of Logs and Lumber—W. A. Paul, B. S. Littlefield, F. F. Rowe, H. I. Dillingham, S. K. Ballard, W. A. Vye, A. H. Conant, C. E. Thomas.

Fence Viewers—Fred W. Ford, Jr., Clyde H. Stevens, Harold F. Willey.

Lewiston City Government

City Election the First Monday in March.

City Government organized third Monday in March.

Monthly meeting of the City Council on call of the Mayor.

Regular monthly meetings of the Committee on Accounts, to examine bills, the fifth day of each month, or if the fifth comes on Sunday, then on the preceding day, at the Treasurer's office at 7.30 P. M.

Mayor—Robert J. Wiseman.
City Clerk—Napoleon H. Hamel.
Alderman—Philip McGraw, President.
Ward 1, John P. Breen; Ward 2, John R. Gilman; Ward 3, Charles Elie, Jr.; Ward 4, Frank E. Malier; Ward 5, Henry N. Paradis; Ward 6, Philip McGraw; Ward 7, Adelard McClure.

Standing Committees

R. J. Wiseman, ex-officio.
Trustees of Public Library—George A. Rivard, F. X. Belleau, L. Raoul Lafond, A. L. Talbot, A. M. Garcelon, Minnie Hartshorne.

Board of Public Works—Harry Stetson, Chas. P. Lemaire, George A. Rivard.

Fire Commissioner—T. Martin Kerrigan.
Board of Water Commissioners—Robert J. Wiseman, Mayor; Emile Genest, Alph. J. Bernard, John E. McCarthy, Edam Lemelin, John R. Malia, Frank A. Morey.

Treasurer—Edward T. Goff.
Physician—D. J. Murphy, M. D.
Pension Officer—Nelson R. Brown.
Solicitor—Frank T. Powers.
Corporation Council—Fernand Despins.
Auditor—Bertrand C. Tribou.
Street Commissioner—A. G. Roy.
City Engineer—John A. Jones.
Chief of Police—John H. Ashton.
Police Commissioners—Fred E. Pomeroy, William F. Robbins, Albert T. Gastonguay.
Chief of Fire Department—Charles E. Fortin.

Committee on Athletic Park—Robert J. Wiseman, Frank E. Maliar, Adelard McClure.

Health Officer—L. J. Dumont, M. D.

Superintendent of Street Lights—Alfred Lajoie.

Superintendent of Schools—Charles W. Bickford.

Superintendent of Water Works—Fred G. Hayes.

Clerk of Water Works—Nap. Coulombe.

Overseer of Poor—Edmund J. Roche.

Superintendent of City Farm—Antoine Landry.

Police Matron—Irma Michaud.

Wire Inspector—Felix Chouinard.

Building Inspector—George O. Roberge.

Collector of Taxes—Ernest Audet.

Assessors of Taxes—Ed. F. Joyce, Owen W. Larrabee, Nap. Royer.

Members of the School Board—Ward 1, J. J. Pelletier, Ethel M. Stetson; Ward 2, Lee D. Pettingill, Harris Isaacson; Ward 3, E. P. Desjardins, Florian J. Marquis, Jr.; Ward 4, John E. Kealey, Louis Rob- ert; Ward 5, H. E. Holmes, Ernest M. Roy; Ward 6, Marie Saucier, Maurice Crowley; Ward 7, Charles B. Nerron, James J. Harkins, Jr.

Inspector of Public Vehicles—John H. Ashton.

Pound Keeper—A. G. Roy.

Weighers—Henry H. Witham, Jesse A. Gray, C. W. McCray, A. C. Morrill, Robert E. Curran, George W. Belt, William H. Connors, Joseph Dionne, C. P. Silvia, Romio Jutras, Achille Comeau, Amedee Hemond, John B. Therrien, C. W. Benson, W. M. Wight, Arthur B. Morehouse, Emil Genest, Charles H. Thompson, P. J. Hamilton, Dexter M. Kneeland, Alphonse Nault, W. G. Phillips, E. H. Leighton, P. H. Ryle, Fred A. Jewell, A. G. Roy, James Hopwood, J. B. Fox, Harold Sleeper, James Dawber, W. J. Daggett, A. G. Foss, H. H. Hamm, E. F. Kelley, Peter Poulin, A. B. Andrews.

Measurers of Wood and Bark—James Dawber, John W. R. Morrison, J. D. S. Gosselin, Alphonse Nault, Joseph Bergeron, Adrien Provost, George Cloutier, A. D. Provencher, Edward Turgeon, Henri N. Paradis, Antonio Cloutier, Arthur Brooks.

Surveyor of Wood and Lumber—Alp. Nault.

Constables—John H. Ashton, Milford L. Allen, Joseph Aube, Michael Aubut, Alcide Belanger, Merton Bean, Adelard Beaulieu, Eugene Beaulieu, Adolph Benoit, Stephen Brawn, Max Beaulieu, Alphonse Breton, Charles Bolduc, Martial Bouffard, Harold Boardway, Frank W. Bosse, Louis Bouchard, M. H. Brogan, Amedee Bernier, John J. Breen, Septime Bergeron, Alexandre Beaudoin, Treffe Caron, Wallace Craig, Apolinaire Cote, James F. Carroll, Arthur L. Carver, William H. Caldwell, Denis Creedon, John H. Callahan, Peter Chippen-

dale, Alfred Couture, J. E. Cloutier, Daniel J. Crowley, John J. Conley, Archille Comeau, Joseph J. Cote, D. M. Crowley, Joseph E. Cloutier, William Curran, Dennis Crowley, John Donahue, Daniel Donovan, Winfield H. Davis, D. J. Driscoll, M. H. Davis, Edward P. Davis, Alb. Dostis, Domenic DeRosa, Nap. Dutil, E. P. Davis, Thos. Doyle, Alf. Dutil, Lucien Dutil, John Dawber, Julius Epstein, John French, John J. Fatz, Harry A. Finklestein, Joseph Frechette, Joseph Girard, Philias Gagnon, Joseph Gendron, Leonard Gagne, Joseph H. Gilbert, B. N. Gauvin, Amedee Gendron, Dominique P. Gagnon, M. E. Goss, F. M. Gray, Louis Gendron, Arthur Grandmaison, Frank W. Groves, Frank Guilmette, Ed. Gauthier, Millard Harris, W. V. Hood, Elwin L. Hodgkins, John S. Hagerty, Benj. F. Hodgman, Peter Hart, John Hall, George Hardy, Napoleon Hamel, Michael Joyce, Pierre Jean, Romeo Jutras, T. J. Keefe, William F. Kelley, Gordon B. Kilgore, Leo J. Lamontagne, Alfred Lajoie, Eugene Lebrun, Albert Libby, Arthur Lebrecque, Thomas Levasseur, Adelard Lemelin, Wilfrid Lagasse, Ferd. Labrecque, Luc Levesque, Joseph R. Labbe, Louis Levasseur, Maurice Leclair, Leo J. Lamontagne, John Laverdiere, Herbert W. Leighton, Frank W. Libby, jr., Henry Levasseur, C. G. Lowell, Stanislas Levesque, J. H. Lavoie, Alf. Martel, S. J. Morin, Hubert Messier, Joseph Morin, Sam Morrill, Edward L. Mathews, Fred Moreau, Henry P. Moriarty, Wm. J. Moore, Hervey McGraw, Patrick H. McGillicuddy, Thos. McNamara, J. T. Murphy, Joseph McDonough, Thomas A. Murray, Evans Madore, Antonio Michel, Wilfrid Mathon, Irma Michaud, Joseph Metayer, Arthur Metayer, John J. O'Connell, Samuel Persky, J. Edw. Paige, Luke Pelletier, Jules C. Poliquin, Ernest Pleau, Joseph A. Picard, Ernest Pare, Wm. S. Provencher, Anthony Petropolous, Chas. H. Roy, Everett H. Reed, William H. Ridley, Adelard Roy, Wm. F. Sheffield, James O. Smith, S. N. Sturtevant, Alphonse Samson, B. J. Silverman, William A. Smith, Herbert Smith, Warren Staples, Chas. E. Swett, Harold Sleeper, F. W. Spofford, M. J. Shea, Michael J. Sweeney, James E. Thornton, Arthur L. Tabor, Alp. Turmene, Philias Turcotte, John B. Therrien, James Thayer, Harry H. Tuttle, Theodore Therriault, Francis W. Underwood, Antonio O. Voyer, Nap. Vaillancourt, Camille Vallee, John Verreault, Louis Vaillancourt, T. J. Walsh, Henry B. Wing, Samuel Whitehurst.

Sextons and Undertakers—Ed. Ouellette, Francis Underwood, Elmer Teague, W. H. Harlow, Louis Poisson, Napoleon Pinette.

Inspector of Vinegar—J. R. Doucette.

Superintendent of Burials—Nap H. Hamel.

Sealer of Weights and Measures—M. J. Gahagan.

Town Officers

DURHAM

Selectmen—Leon R. Bowie (Auburn RD 1), Howard J. Merrill (Lisbon Falls RD 2), Emery C. Crossman (Lisbon Falls RD 2).
Town Clerk—Julius G. Eveleth (Lisbon Falls RD 2).

Collector and Treasurer—Harlie N. Brown (Lisbon Falls RD 2).

Road Commissioners—Oscar W. Davis (West Pownal RD 1), Oswald A. Wilson

(Auburn RD 1), Arthur W. Merrill (Lisbon Falls RD 2).

Health Officer—Nathaniel G. Brown (Lisbon Falls RD 2).

School Committee—Hugh B. Brown (Lisbon Falls RD 2), Merton B. Norris (Auburn RD 1), Mrs. Harriett J. Mitchell (Lisbon Falls RD 2).

School Superintendent—Frank H. Byram (Lisbon Falls).

EAST LIVERMORE

Selectmen—Ralph J. Riley, Walter E. Ford, Myrle G. Davenport.
Town Clerk—Mrs. H. Isma Dyke.
Treasurer—Mrs. H. Isma Dyke.
Collector—Stephen A. Goodwin.

Road Commissioner—George W. Dyke.

Health Officer—Charles R. Smith.

School Committee—Allen P. Lewis, Mrs. Ellen Record, George H. Rand.

School Superintendent—Lorey C. Day.

GREENE

Selectmen—P. A. Mower, R. M. Hill, O. N. Rose.
Town Clerk—W. O. Philbrook.
Treasurer—Dr. O. E. Hanscom.
Collector—L. C. Mendall.
Road Commissioners—P. V. Rose, R. A. Wing.

Fire Warden—Fred I. Merrill.

Health Officer—O. E. Hanscom.

School Committee—Viola Beals, L. W. Howe, Charles K. Meade.

School Superintendent—Isaiah M. Hodges (Turner).

LEEDS

Selectmen—Stanley B. Parker, Arthur A. Bryant, Ernest F. Addition.
Town Clerk—Davis F. D. Russell.
Treasurer—Linwood S. Grant.
Collector—Linwood S. Grant.
Road Commissioners—Adelbert Rose,

Lindley G. Parker.

Health Officer—Davis F. D. Russell.

School Committee—W. E. Gould, Ernest G. Parsons, Mabel D. Bishop.

School Superintendent—Isaiah M. Hodges (Turner).

LISBON

Selectmen—George H. McIntosh, Fred A. Rand, Ulysses G. Harding.
Town Clerk—J. Philip Scribner.
Treasurer—Charles F. Mann.
Collector—J. Philip Scribner.
Constable—Melvin S. Hodgkins.
Road Commissioner—Albert S. Curtis.
Fire Wardens—Francis W. Plummer,

Harry E. Burke, Edward B. Alexander.

Fire Department—George A. Frost, chief, Lisbon; Melvin S. Hodgkins, chief, Falls.

Health Officer—George E. Reynolds, jr.

School Committee—George H. Whittier,

William Allen, Daniel A. Herrick.

School Superintendent—Frank H. Byram.

LIVERMORE

Selectmen—Francis S. Dow (Falls), Arthur L. Sanders (Falls), Carroll A. Bryant (Falls).
Town Clerk—Fred A. Sproul (Strickland).
Treasurer—Rush B. Bradford (North).
Collector—Benjamin W. Jackson.
Road Commissioners—Clinton R. Babb

(North), Charles A. Mosher (Falls).

Health Officer—George H. Rand (Falls).

School Committee—Everett L. Moore (Falls), Edna Dudley (Strickland), Fred F. Haskell (North).

School Superintendent—Ray Robinson (Canton).

MECHANIC FALLS

Selectmen—William W. Farr, Austin A. Nelson, Frank I. Dwinal.
Town Clerk—Clarence M. Hutchins.
Treasurer—Clarence M. Hutchins.
Auditor—Elmer Z. Lane.
Collector and Constable—Forest L. Mason.

Road Commissioner—Winfield S. Spiller.

Health Officer—James A. Williams.

School Committee—Albert A. Woodsum, Maurice C. B. Prince, Elias E. Tucker.

School Superintendent—Mrs. Harriet M. Spiller.

MINOT

Selectmen—Ernest K. Wilbur, J. Merrill Hatch, Claude W. Sawyer.
 Town Clerk—Frank P. Attwood.
 Treasurer—Frank P. Attwood.
 Collector—Earl S. Damon.
 Road Commissioner—Carroll Perkins.

Constables—Frank P. Attwood, Earl S. Damon.
 Health Officer—Clark B. Rankin, M. D.
 School Committee—Gladys Woodward, Edith Hatch, Willis G. Thorne.
 School Superintendent—Mrs. Harriet M. Spiller (McFalls).

POLAND

Selectmen—Herbert C. Felker, Leo G. Torry, Ralph L. Chipman.
 Town Clerk—Clifton C. Mitchell.
 Treasurer—Clifton C. Mitchell.
 Collector—Arthur B. Grant (South).
 Road Commissioner—Eugene R. Ridley

(West).
 Health Officer—George P. Pulsifer.
 School Committee—Charles L. Pulsifer, Roger Gowell, Mary B. Chipman.
 School Superintendent—Mrs. Harriet M. Spiller (McFalls).

TURNER

Selectmen—Fred P. Ricker (RD 2), John E. Teague (North), Walter H. Perkins (Center).
 Town Clerk—Earl B. Hodsdon.
 Treasurer—Henry L. Irish.
 Collector—Mellen Holmes (RD 2).

Road Commissioner—Job Prince (RD 2).
 Health Officer—Fred S. Irish (Center).
 School Committee—J. Garfield Allen (Center), Clarence C. Dresser, Harry S. Newell.
 School Superintendent—Isaiah M. Hodges.

WALES

Selectmen—Clarence B. Davis, George E. Roberts, Chauncy H. Foss.
 Town Clerk—W. Douglass Moulton (Sabattus).
 Treasurer—Jesse Davis (Sabattus).
 Collector—Winfield S. Dixon (Sabattus).
 Road Commissioner—Walter J. Webster

(Sabattus).
 Health Officer—Winfield S. Dixon (Sabattus).
 School Committee—Dorothy Webster, Charles R. Sherman, Raymond S. Roberts.
 School Superintendent—Cyrus M. Kendrick (Litchfield).

WEBSTER

Selectmen—Harold H. McKechnie, Guy M. Williams, Wilton S. Campbell.
 Town Clerk—W. E. Maxwell (Sabattus).
 Treasurer—W. H. Niles.
 Collector—H. J. Carville.
 Road Commissioner—Alphonse Gustin.

Health Officer—Arthur E. Wyman, M. D.
 School Committee—Mrs. Edna Jones, George W. Wood, Mrs. Josephine Riley.
 School Superintendent—Frank H. Byram (Lisbon Falls).

Public Schools

AUBURN

Office, City Building

SCHOOL COMMITTEE

Regular Meetings the First Wednesday Evening of each month, except July and August, at 7.30 P. M., at the office of the School Board and Superintendent, City Building.

Fred R. Walton, Ex-Officio Chairman; George S. Barton, President; George R. Gardner, Secretary.

School Board—George S. Barton, Mrs. J. A. Ness, Fred B. Greenleaf, Mrs. Carrie P. Cushman, John A. Slocum, Herbert W. Getchell, Mrs. Myrtle P. Williams, Charles W. Eaton, Adrien D. Richard, Edward F. Renney.

Traut Officers—John Dufour, David Simpson.

SCHOOLS AND TEACHERS

EDWARD LITTLE SENIOR HIGH SCHOOL

Telephone 1637-M

L. E. Moulton, Master; A. C. Yeaton, Stephen P. Gould, Margaret Jordan, F. J. Bryant, Marion C. Griffin, Alys Hawley, Esther Manson, Sarah R. Enwright, Elgiva Luce, Edna Cornforth, Maudelena S. Huskins, Angie Pulsifer, Jessie Alley, Arthur Mulvaney, Arthur Taylor, Eleanor Robinson, Bernice Davis, Ethel Manning, Ida Russ, Laura Newton, Anna Miller, Helen L. MacFarland, clerk; F. L. Corey, janitor.

WEBSTER JUNIOR HIGH SCHOOL

Telephone 1139

John L. Hooper, Principal; Catherine H. Murphy, Ray C. Banks, Sadie B. Long, Flora E. Long, Helen T. Lawton, Gertrude F. Curtis, Ada G. Stevens, Daniel Lowe, Ruth Eveleth, Humphrey Howe, Una Rice, Jennie W. Cummings, Evelyn Johnson, Elizabeth Jordan, Margaret Tripp, Lucy Nourse; William H. Haskell, janitor.

LINCOLN JUNIOR HIGH SCHOOL

Telephone 1463-M

Mary G. Carroll, Principal; Hester Eastman, M. Emma Gorden, Lydia Webber; David Simpson, janitor.

WEBSTER GRAMMAR SCHOOL

Telephone 1139

John L. Hooper, Principal; Mabel Purington, Luella Bois, Bertha M. Brown, Maud N. Baker, Lilla M. Howard, Addie A. Dow, Mildred W. Lunt, Grace E. Gerrish, F. Pearl Cummings, Mae E. Marston, Hazel Rounds.

LINCOLN GRAMMAR SCHOOL

Telephone 1463-M

Mary G. Carroll, Principal; Doris Clements, Madeline Pillsbury, Dorothy Rice, Alice Killelea.

PRIMARY SCHOOLS**WILSON SCHOOL**

Abbie Buckley, Principal; Elizabeth O. Bane, Alice M. Farnham, Flora Lunt, Ida Robitaille, A. Gertrude Stetson, Kindergarten; David Simpson, janitor.

LAKE STREET SCHOOL

Christabel I. Beaubier, Principal; Avis M. Watson, Lois B. Conant, Dorothy Loring, Lois Cone, Kindergarten; George Golder, janitor.

CHAMBERLAIN SCHOOL

Telephone 1826-M

Clara H. Butler, Principal; Eda Schmidt, Eva Glidden, Aurie E. Duplin, Marion Tillson, Kindergarten; John Dufour, janitor.

WASHBURN SCHOOL

Telephone 1828-W

Mary H. Varney, Principal; Mae Yeaton, Edith Pendexter, Enna Gleason, Elsie Cox, Henrietta Libby, Esther French, Thelma Brigham, Kindergarten; James Manning, janitor.

MERRILL SCHOOL

Edith Hooper, Principal; Flora D. Stephans, Lucy M. Ricker, Annie E. Turner, Kindergarten; George W. Cole, janitor.

FRANKLIN SCHOOL

Sarah E. Ingersoll, Principal; Norma A. Packard, Elizabeth H. Reed, Dorothy B. Ruggles, Kindergarten; Ezra Getchell, janitor.

PARK HILL SCHOOL

Helen M. Curtis, Principal; Grace Ingersoll, Kindergarten; George W. Cole, janitor.

RURAL SCHOOLS

Danville Junction—Annie Woodbury.
East Auburn—Carrie Tracy, Lillian Greenlaw, Viola Willey; Albion Conant, janitor.

Eveleth—Corrine Reny.

Gowell—Hazel Bassett.

Haskell's Corner—Alice Roak.

Hotel Road—Ella Day.

Jordan—Isabel Quimby.

Littlefield's Corner—Rebecca Rounds.

Marston's Corner—Dorothy Chase, Kathryn Burke.

North Auburn—Sarah Staples.

Penley's Corner—Josephine Pert.

Perkins' Ridge—Martha Harris.

Plummer—Marguerite Day.

Rowe's Corner—Elsie Page, Josephine Arata.

Stevens' Mills—Doris Heaward, Elaine Stephens, Velma Baker; George Cunliffe, janitor.

Washington—Arlene Babcock.

West Auburn—Alice Adams.

SPECIAL INSTRUCTORS

Director of Music—E. S. Pitcher. Assistant, Emma B. Pitcher.

Supervisor of Drawing—Lucille Goss.

Instructor of Manual Arts—Frederick J. Bryant. Assistants, Ray C. Banks, Daniel Lowe.

Instructor of Domestic Arts—Elgiva B. Luce. Assistants, Ruth Eveleth, Dorothy Rice, Ida Russ.

Physical Training (Girls) — Margaret Tripp.

Physical Training (Boys) — Humphrey Howe.

Medical Inspector—L. J. Dumont, Health Officer, City Building.

School Nurse—Shirley Davis, City Building.

ELEMENTARY EVENING SCHOOL**LINCOLN GRAMMAR SCHOOL**

Elmer Campbell, Principal; George Osgood, Hazel Card, Grace Devlin, Lois Cox, Margaret Ross, F. Harold Willey.

LEWISTON

Office, City Building

MEMBERS OF THE SCHOOL BOARD

J. E. Kealy (pres.); Mrs. I. E. Pendleton, J. J. Pelletier, R. R. N. Gould, Harris Isaacson, W. F. Leclair, F. J. Marquis, George B. O'Connell, H. E. Holmes, E. M. Roy, M. Crowley, M. Saucier, Albert Cantara, James J. Harkins, jr.

Charles W. Bickford, secretary of the board and superintendent of schools. Of-

fice, City Building, Tel. 174.

Hazel M. Robinson, clerk.

Wm. J. Hartley, attendance officer.

Mrs. Margaret Lizotte, school nurse.

Office open school days from 8 to 11.30 A. M. and 1 to 5 P. M. Saturday, 9 to 11 A. M.

Office hours of the superintendent, 8 to 9 A. M., 4.30 to 5 P. M., school days.

SCHOOLS AND TEACHERS**HIGH SCHOOL**

John J. Butler, Principal; T. Edward Conley, Harriette McCann, Mary J. Hamilton, Alice Hunton, Frank A. French, Linwood J. Kelley, Margaret A. Blouin, Theresa M. Callahan, Adrienne Belleau, Affie D. Weymouth, Helen McGraw, Florence E. Osborne, Joseph F. Mahan, Eleanor McCue, Diane Cealler, Cecilia Walsh, Margaret Lamontagne, Beatrice Byrnes, Mary M. Russell, Louise E. Walsh, Ethel F. King, Margaret E. Libbey, Mary E. Wallace, Lillian G. Archibald, Nellie M. Lange, Effie S. Murch, librarian-clerk; Dennis Creeden, E. Quinn, janitors.

FRYE GRAMMAR SCHOOL

William M. Cullen, Principal; Cecilia P. McDonough, Catherine A. Barry, Grace G. Stevens, Florence E. Thompson, Catherine M. Connelley, Nora G. Buckley, Grace Lunt, Lena M. Jones, Katherine Tracy, Susan M. Jordan; J. Murphy, janitor.

MAIN STREET GRAMMAR SCHOOL

William M. Cullen, Principal; Margaret M. Ryle, Olive M. Lyford, Ellen T. McDonough, Edith L. Kemps, Mary I. Kennedy, Julia M. Creeden, Frances C. Creeden; N. Hamel, janitor.

PETTINGILL SCHOOL

Agnes L. Peabody, Ruth Holgate; Louis Levasseur, janitor.

COBURN SCHOOL

Margaret M. Connors, Principal; Christina A. Boston, Elizabeth M. Joyce, Mary A. Burke, Elizabeth A. McKenna, Rose M. Hines, Annabelle R. Bucknam, Minnie E. Booth, Katherine C. O'Brien, Helena Donovan, Bernice Cook, Theresa M. Byrnes, Florence M. Dumont; L. Gendron, janitor.

WALLACE SCHOOL

Grace L. Teague, Principal; Anna G. Dunn, Harriette A. Moody, Beulah B. Towle, Bessie S. Templeton, Hannah F. Scott, Alice C. Tackaberry, Simonne Reney, Lillian M. Soule; Auguste Pellerin, janitor.

DINGLEY NORMAL TRAINING SCHOOL

Adelaide V. Finch, Principal; Helena E. Holmes, Rosalie L. Horne, Mildred Perkins, Helen B. McDonough, Anna F. McDonald, L. Mae Smith, Mildred D. Litchfield, Florence L. Judkins, Mildred Jepson, Henrietta DeCoster; H. Toutain, janitor.

GARCELON SCHOOL

Mary R. McCarthy, Eglantine Belleau, Louise C. Scott, Grace G. Bucknam; A. Leblanc, janitor.

ROSE HILL SCHOOL

Sarah T. Burke, Principal; Frances Callahan, Beatrice A. Walsh, Irene E. Conley, Josephine T. Murphy, Louise A. Frost; J. Joyce, janitor.

ARMORY SCHOOL

Mary B. Murphy, Catherine C. O'Connell.

RURAL SCHOOLS

Barkerville—Margaret E. Kennedy, Nellie Nicholson.

College Road—Marion Witham, Marguerite G. Murphy.

Crowley's—Catherine Mahoney, Magdalene Campbell.

Ferry—Mildred Hurley.

Jackson—Mildred Scott.

Lisbon Road—Ellen Reardon.

Pine Woods—Louise Frost.

River Road—Mary B. Butler.

Sabattus Road—Catherine DeCoster.

Scribner's—Margaret McDonald.

Thorne's—Mildred Palmer, Helene Murphy.

Webster Road—Mary E. Melvin.

SUPERVISORS

Music—George W. Horne.
Manual Training—Ernest Curley, Clarence March.

Drawing—Mrs. Ida B. Eames.

Cooking—Katherine M. Lynch.

Penmanship—Mary E. Farley.

Sewing—Ida A. Yetten.

EVENING SCHOOLS**MAIN STREET—GIRLS' SCHOOL**

Olive M. Lyford, Principal; Mary I. Kennedy, J. T. Murphy, Mrs. M. J. Hanley, T. M. Byrnes, A. F. McDonald, Ethel Haynes.

DOMINICAN—GIRLS' SCHOOL

P. Legendre, J. Jalbert.

COBURN—MEN'S SCHOOL

Wm. M. Cullen, Principal; E. L. Kemp, Margaret M. Ryle, A. G. Dunn, M. G. Murphy, M. Hurley, Mrs. William M. Cullen.

VOCATIONAL EVENING SCHOOLS**High School Building**

Stenography and Typewriting—Mary Russell.

Cooking—Mary E. Wallace.

Dressmaking—Lillian Archibald.

Millinery—Mabel Herbst.

Carpentry—Clarence E. March.

BATES COLLEGE**Officers and Instructors**

Clifton Daggett Gray, Ph.D., LL.D., President; Herbert Ronelle Purinton, A.M., D.D., Fullerton Professor of Biblical Literature and Religion; Grosvenor May Robinson, A.M., Professor of Public Speaking; Arthur Newton Leonard, A.M., Ph.D., Professor of German; Fred Austin Knapp, A.M., Professor of Latin; Fred Elmer Pomeroy, A.M., Professor of Biology; Halbert Hains Britan, A.M., Ph.D., Cobb Professor of Philosophy; George Millet Chase, A.M.,

Belcer Professor of Greek; William Risby Whitehorne, A.M., Ph.D., Professor of Physics; George Edwin Ramsdell, A.M., Professor of Mathematics; Frank Dean Tubbs, A.M., S.T.D., Professor of Geology and Astronomy; R. R. N. Gould, A.M., Knowlton Professor of History and Government; John Murray Carroll, A.M., Professor of Economics; Robert A. F. McDonald, A.M., Ph.D., Professor of Education; Walter Albert Lawrance, A.M., Ph.D., F.C.S., Stanley Professor of Chemistry;

Oliver Frost Cutts, A.B., LL.B., Professor of Hygiene and Physical Education for Men; Ruth Vesta Pope, A.M., Dean of Women and Professor of Education; Samuel Frederick Harms, A.M., Professor of Spanish; William Hayes Sawyer Jr., A.M., Assistant Professor of Biology; Chester Albert Jenkins, B.S., Assistant Professor of Chemistry and Director of Track Athletics; Anders Mattson Myhrman, A.M., Assistant Professor of Economics and Sociology; Karl Stanley Woodcock, M.S., Assistant Professor of Physics; Robert George Berkelman, A.M., Instructor in English; Edwin Miner Wright, A.M., Ph.D., Professor of English; Lena Walmsley, A.M., Professor of Hygiene and Physical Education for Women; Amos Arnold Hovey, A.M., B.D., Assistant Professor of History; Charles Earl Packard, M.S., Assistant Professor of Biology; Brooks Quimby, A.B., Assistant Professor of Argumentation and Public Speaking; Percy Desmond Wilkins, M.S., Assistant Professor of Mathematics; Richard Francis Mezzotero, A.M., Assistant Professor of Romance Languages and Acting Head of the French Department; Carl Alonzo Mendum, A.M.,

Instructor in English; Reginald H. Thre-fall, B.S., Instructor in Physical Education for Men; John Michael Sullivan, A.B., Instructor in French; Constance V. James, Instructor in Hygiene and Physical Education for Women; Mabel Lois Libby, A.B., Acting Registrar; Harry Willison Rowe, A.B., Bursar and Alumni Secretary; Russell Miller McGown, A.B., Instructor in English and Secretary Young Men's Christian Association; Carleton Low Wiggin, B.S., Instructor in Psychology and Director of Hygiene and Physical Education for Men; Clinton Ray Thompson, A.B., Director of Freshman Athletics; Blanche Whit-tum Roberts, A.B., Librarian; Mabel Eaton, A.B., B.S., Assistant Librarian; Raymond Eaton Rendall, M.F., Manager, Bates Forest; Ralph Augustus Goodwin, M.D., College Physician; Elsie Agnes Badger, R.N., College Nurse; Seldon Tupper Crafts, Director of Music; Dora Etta Roberts, A.B., Director of Residences for Women; Doris P. Goodwin, Director of the College Commons; Norman Ernest Ross, B.S., Assistant Bursar; George Washington Lane, Jr., Treasurer.

DURHAM

Crosman Corner — Eleanor Burnham, Eleanor Higgins.
Cedar—Ella Margitan.
River—Adelaide Corson.
Soper—Leola Jordan.
Bliss—Elizabeth Marstaller.

West Durham—Catherine McCarthy.
Plummer—Elizabeth Rolfe.
Bend—Miriam Lavin.
Rice—Leonard Curtis.
Parker—Blanche Adams.

EAST LIVERMORE

High—Stephen A. Griffin, Principal; Imogene J. Hackett, Mary K. Hall, Mabelle Hunt, Louis Masciadri, Delora A. Smith, Arthur C. Sprague, Edith C. Chaney, Sprague R. Whitney.
Grammar—Gertrude W. Chase, Principal; Evelyn R. Brown, Louise B. Chandler, Margaret S. Pattershall, Nellie C. Thomas.
Primary—Eloise O'Donnell, Principal; Evelyn M. Burgess, Cora S. Fournier, Lu-

cille A. Mann.
Sub-Primary—Eleanore Waite.
Moose Hill—Lena M. Bryant.
Camp Ground—Hazel Emerson.
Haines Corner—Eunice L. Gould.
Shuy—Macia C. Savage.
Stricklands—Doris Thompson.
Specials—Eleanor S. Colburn, Music; Doris L. Files, Domestic Science; Clifford A. Parsons, Manual Training.

GREENE

Potter—Alice Austin, Mrs. Virginia Beal.
Morse—Mrs. Florence Cummings.
Mountain—Doris Maxim.

Hill—Bernice Beal.
Lane—Robert Harris.

LEEDS

V. A. Dean High School—Edith Chase.
Center—Helen Robinson.
North—Althea Moulton.
Gould's Corner—Emma Barker.
West—Alice Waite.

Quaker Ridge—Mildred Keene.
Brick—Hilda Thatcher.
White—Helen Rose.
Keen's Corner—Sylvia Fowke.

LISBON

Lisbon Falls High School—Herbert E. Bowman, Principal; Eugene Smith, Angie Purinton, Jane A. Jones, Florence Hodgkins, Ethel M. Libby.
Lisbon High School—Arthur L. Todd, Principal; Mildred Riley, Bertha Jack, Harry Newell, M. Elizabeth Campbell.
Dingley—L. Arnold Whittier, Sarah Potter, Julia Gilcreas, Edna Purinton, Elsie Dill.
Flats—Myrtle Feltham, Marietta Wardwell.

Bell—Doris Plummer, Edna Farrar, Mabel Dearnley.
Sand Hill—Lillian Jones, Mamie Morgan.
Webster Street—Elizabeth Longley.
School Street—Norma Smith, Florence Roberts.
Lisbon Center—Madeline Risska.
Ridge—Leola L. Jarvis.
Deering—Louise I. Jack.
Webster Corner—Vivian Hamm.
Specials—Beulah Morrison, Domestic Arts; Elsie M. Lunt, Music.

MECHANIC FALLS

High School—John K. Pottle, Principal;
Clifford R. Jordan, Angie M. Mains, Sarah
M. Cobb, Laura A. Nelson.
Grades—Florence A. Tarbox, Everdene E.
Taylor, E. Beatrice S. Edwards, Alma E.

Jordan, Sadie F. Bray, Barbara Mason,
Bertha S. Gordon, Lila R. Pearl.
Sub-Primary—Dorothy P. Raymond, Ef-
fie E. Allen.
Music—Helen E. Watson.

MINOT

Teachers—Mary Ojala, Charlotte E. Som-
erset, Maud V. Thomas, Florence E. Mixer,

Gertrude B. Conant, Virginia H. Adams.

POLAND

Teachers—Annie C. Walton, Irene M.
King, Ruby B. Willard, Margaret Mack-
worth, Evelyn Harmon, Lydia N. Thorn,
Eunice Johnson, Lyndard Pratt, Georgia

E. McKnight, Irene B. Lothrop, Alice Card,
Erma E. Tibbetts, Stella M. Lane, Alice H.
Frank.

TURNER

Leavitt Institute (High) — Ernest P.
Smith, Principal.
Grammar—Alice T. Bradford.
Primary—Florence Murray.
Center—Louise Sias.

North—Luella Carville.
Howes Corner—Clara Carwell.
Keen's Mills—Eula R. Turner.
Upper Street—Faye Twitchell.
Lower Street—Ella Hilton.

WALES

Frost—Arlene Thompson.
Maxwell—Doris Stanley.

Andrews—Madeline Whitney.
Leeds Junction—Mrs. Bertha Pearl.

WEBSTER

Sabattus High School—Lola Waterman,
Mabel V. Haley.
Grammar—Louise T. Bibber.
Primary—Isabelle Smith.

Intermediate—Grace Arnold.
Furbush—Millia Taylor.
Ricker—Etta Wall.

Parochial Schools

AUBURN

St. Louis—Second Street, Franciscan | Sisters in charge.

LEWISTON

Dominican Sisters Convent and School—
270 Bates—Sister Jeanne de la Croix in
charge.

St. Croix—Lisbon Street—Rev. Alfred
Rene in charge.

St. Famille—Sabattus Street—Rev. V. E.
Nonogue in charge.

St. Joseph's—Main Street—Rev. John E.
Kealy in charge.

St. Marie's—Oxford Street—Urseline Sis-
ters in charge.

St. Peter's—Bates Street—Dominican Sis-
ters in charge.

Wallace—Bates Street—Monseigneur Mc-
Donough in charge.

Public Libraries

AUBURN PUBLIC LIBRARY

Court cor Spring

Incorporated Oct. 27, 1890; made free to
residents July 1, 1895; building erected
1904; moved into July 27, 1904.

Previous to erection of present building
occupied rooms in various buildings in the
city.

Librarian, Georgiana Lunt; Assistant
Librarian, Martha C. Beckler.

Open week days, 10 A. M. to 9 P. M.;
Volumes 29,000; circulation 1927, 96,639.

Meeting of trustees last Friday of each
month.

Annual meeting of corporation, first
Monday after Jan. 10.

President, John A. Morrill; secretary,
George G. Wing, jr.; treasurer, Reuel W.
Smith.

Free to residents. \$1.00 per year to non-
residents.

LEWISTON PUBLIC LIBRARY

Park cor Pine

Incorporated Feb. 20, 1901.
 Present building erected 1902 and 1903
 and moved into Feb. 9, 1903.
 Open week days 9 A. M. to 9 P. M.
 Librarian, Annie L. Barr; Assistant Li-
 brarians, Irma Belleau, Lucy A. Flint.
 Volumes 36,000; circulation 1927, 101,000
 volumes.

President of Trustees, Francis X. Bel-
 leau; Secretary, Mrs. Minnie B. Hartshorn.
 Meetings last Tuesday of each month.
 Annual meeting fourth Tuesday in March.
 Free to residents. \$1.00 per year to non-
 residents.

EAST LIVERMORE

Livermore Falls Library Association—24
 Main Street, Falls—Cora M. Wyman, libra-
 rian; Mrs. DeEtta Pettys, assistant. Hours
 7 P. M. to 9 P. M. daily; Wednesday and
 Saturday, 2 P. M. to 5 P. M. and 7 P. M.

to 9 P. M. 7000 Volumes; circulation 1927,
 25,000 volumes. President, Charles H.
 Sturtevant; secretary and treasurer, Mrs.
 Grace Rand.

LIVERMORE

Livermore Public Library—Incorporated
 1919; Florence A. Nelson, librarian. Hours
 Saturday 2 P. M. to 5 P. M. and 7 P. M. to
 9 P. M. 3000 Volumes. President, Leslie

A. Richmond; secretary and treasurer, Sue
 L. Gordon. Free to residents; non-resi-
 dents, 50c per year.

MECHANIC FALLS

Mechanic Falls Public Library—Kate L.
 Denison, librarian. Hours Saturday 2 P.

M. to 6 P. M. and 7 P. M. to 9 P. M. 4990
 volumes.

Fire Departments

AUBURN

Chief Engineer—Verned E. Cargion.
 1st Asst., Frank W. Jackson; 2nd Asst.,
 John L. Small; 3rd Asst., Fred W. Proctor.
 REO NO. 1.—158 Court Street, George E.
 Bancroft, Albert Maguire, drivers.
 REO NO. 2.—158 Court Street, W. G.
 Bennett, John F. MacDonald, drivers.
 AMERICAN LA FRANCE, NO. 1.—Guy
 Stewart, Sumner Elwell, drivers.

PUMPER, NO. 2.—Goff Hill, Carl Strat-
 ton, Walter Sawtelle, drivers.

AUBURN HOSE CO., NO. 1.—158 Court
 Street. Chester H. Foss, captain.

AUBURN HOOK AND LADDER, NO. 1.
 —158 Court Street. Fred G. Proctor, War-
 ren Eugley, captains; George W. Barnes,
 driver.

FIRE ALARM BOXES

5 Whitney and Vernon sts.
 6 Union and Spring sts.
 7 Turner and Union sts.
 8 Cushman-Hollis Co. (private)
 81 Cushman-Hollis Co. rear
 9 Goff and Grant sts.
 12 Gamage av. and Western prom.
 13 Whitney st. and Lake Auburn av.
 14 Center and Cross sts.
 15 Court st. and Highland av.
 16 Upper Court and Fairmont av.
 17 Granite and Fern sts.
 18 Shepley and Carroll av.
 21 Court and Mechanic row
 22 Main and Packard sts.
 23 Main, south end Roak Block
 24 Pleasant and Drummond sts.
 25 High and Academy sts.
 26 Main and Laurel sts.
 31 South Main and Mill sts.
 32 Hose House, New Auburn
 33 Broad and Mill sts.
 34 Dunn and First sts.
 35 First and Brook sts.
 36 Seventh and Gill sts.
 41 Dingley-Foss Co. (private)
 42 Oak and Hampshire sts.
 43 Court and Summit sts.
 44 Davis av.
 45 Park av.
 112 Summer and Rowe sts.

113 Summer and Blake sts.
 114 Center and Alpha sts.
 115 Sullivan Heights
 116 Upper Turner st.
 117 City Farm
 118 East Auburn
 121 Fitz Bros.' Co. last factory
 123 High st. and Minot av.
 124 Washington and Jefferson sts.
 125 Western av. and Hazel st.
 126 Sheridan st. and Minot av.
 127 Arsenault Park
 131 Third and Gill sts.
 132 South Main, cor. Loring av.
 133 South Main and Cook sts.
 134 Broad and Eighth sts.
 135 Barker Mill (private)
 221 Turner and Pleasant sts.
 222 Penley Packing House (private)
 223 Winter and Dennison sts.
 224 Gamage av.
 412 Court and Spring sts.
 Telephones—Engine House, 158 Court, 383;
 Hose House, South Main, New Auburn,
 340.
 2 Strokes, fire out.
 3 Strokes, chief's call.
 4 Strokes repeated, riot call.
 Test strokes at 8 A. M., 1 stroke; at 5
 P. M., 2 strokes.

LEWISTON

Central Station, Ash Street, corner Bates.
Fire Commissioner—T. Martin Kerrigan.
Chief Engineer—Charles E. Fortin.
Supt. of Fire Alarm System—Kenneth Kirk.

P. J. Cronin, 1st asst.; Napoleon Bazinet, 2nd asst.; Rodolph Doucette, 3rd asst.; John J. Cronin, 4th asst.

ENGINE NO. 1—Henry Labrecque, lieut.; William Labonte, Reginald Doucette, James Thornton, James Kearns, firemen.

ENGINE NO. 2—Reuben Estes, capt.; Wilfred Lemay, lieut.; Paul Guay, Michael Harkins, Ernest Verderber, Cyrille Bedard, firemen.

ENGINE NO. 5—Zepherin Drouin, lieut.; Chas. Whitehouse, Francois Boulet, John Roberge, firemen.

LADDER TRUCK NO. 1—J. J. McCarthy, lieut.; Andre Belliveau, James Donahue, Bertrand Levesque, firemen.

HOSE WAGON NO. 1—Frank Richards, lieut.; Edgar Lambert, Fred Nye, firemen.
Spare Drivers, Reserve Apparatus—Vital St. Clair, Peter Smith.

BARKERVILLE CALL COMPANY NO. 5.—Ellard Galleger, E. H. Briggs, H. E. Rose, W. W. Briggs, Geo. Briggs, C. M. Stetson, Francis Greenleaf, Foster Spofford, W. E. Luce, Erwin Luce, W. W. Childs.

HOSE COMPANY NO. 1.—M. J. Holmes, captain; Charles Eli, S. Fournier, A. Soucy, R. Lavalliere, S. Besse, W. Donovan, E. Lambert, J. Smith, W. Laroche.

HOSE COMPANY NO. 2.—Edward J. Fahy, captain; M. J. Lamey, Fred Chandler, Henry St. Claire, E. Paradis, T. Asselin, G. Guay, F. Steele, W. Tellow, J. Lynch, hosemen.

HOSE COMPANY NO. 3.—William Vaughan, captain; L. E. Daley, lieutenant; A. Moreau, L. Richards, P. Lalonde, O. Fortin, P. Levesque, H. Lavardiere, G. Morin, hosemen.

HOOK AND LADDER CO.—Station, Park Street. F. Leclair, J. Beaudoin, C. Ahearn, P. Doyle, N. Mailhot, J. Labrie, T. Malenfant, J. Buleau, E. Daigle, A. Giroux, J. Cote.

FIRE ALARM BOXES

7 Lewiston Bleachery and Dye Works.
12 Barkerville, Upper Main st.
13 Cor. Wood st. and Campus av.
14 Main st., near George B. Bearce's
15 Russell and Bardwell sts.
16 Cor. Oak and Elm sts.
17 Main and Frye sts.
18 Vale and College sts.
19 College and Sabattus sts.
23 Lowell st., rear Central Maine General Hospital
24 Cor. Middle and Lowell sts.
25 Cottage and Whipple sts.
26 Wallace School, Main st.
27 High and Main sts.
28 Avon Mill, No. 2
29 Holland and Winter sts.
31 Lincoln Mill
32 Park st., near Wade & Dunton's
34 Lisbon and Ash sts.
35 Lincoln and Main sts.
36 Lisbon and Main sts.
37 Central Fire Station
38 Main and Bates sts.
39 Pumping Station
41 Reed Shop, opp. Cross Canal, No. 1
42 Lincoln st., near Cross st.
43 Chestnut and Lincoln sts.
45 Bates Mill
46 Continental Mill
47 Pine and Lisbon sts.
48 Hill Mill
51 Park and Spruce sts.
52 Coburn School, Bates st.
53 Lisbon and Cedar sts.
54 Cor. Walnut and Pierce sts.
55 Cor. Bartlett and Birch sts.
56 Ash and Jefferson sts.
57 Pine and Bartlett sts.
58 Howe and Walnut sts.
61 Androscoggin Mill, Lisbon st.
62 Bates and Birch sts.
63 Park and Maple sts.
64 Lewiston Bleachery & Dye Works
65 Cumberland Mill, Lower Lincoln st.
66 Cor. Cedar and Lincoln sts.
67 Oxford st., south of Cedar st.

68 River rd.
69 Androscoggin Mill, Lincoln st.
71 Pine and Shawmut sts.
72 Webster and Pine sts.
73 Sabattus st. and East av.
74 Webster st. and East av.
75 Mitchell Hill, Sabattus st.
76 Cor. East av. and Pleasant st.
77 Cor. Sabattus and Orange sts.
78 Warren and East avs.
79 Lisbon and Dale sts.
81 St. Peter's Church.
82 St. Peter's School
112 St. Mary's General Hospital
113 Main and Russell sts.
114 Main st., near Fair Grounds
115 Wood st., near Jordan High School
116 College and Little sts.
117 Jordan High School, Wood st.
118 Manual Training School, Main st.
119 College and Montello sts.
121 Ware and Abbott sts.
122 King av. and Judkins st.
123 E. E. Ramsdell, 569 Main
212 Spring st., near Bridge st.
213 Cor. Cottage and Riverside sts.
312 Dingley School, Oak st.
313 Armory
415 Eustis st. and Lisbon rd.
515 Cor. Sabattus and Grove sts.
612 Maple and Blake sts.
613 River st.
712 Ash and Howe sts.
713 West Rose Hill
714 Frye Grammar School, Horton st.
715 Thorne's Corner
716 Farwell and Webster sts.
2 Strokes, fire out.
3 Strokes, Chief's Call, Lewiston.
Test strokes: at 1.30 P. M., 1 stroke; at 6 P. M., 2 strokes.
Engine House telephone, 46.

NO SCHOOL

4 Strokes, 7.15 A.M.
4 Strokes, 12.30 P.M.
Evening School: 4 strokes, 6.30 P.M.

EAST LIVERMORE

Livermore Falls Fire Dept., Municipal Building, 4 Main. Albert W. Nason, chief; Harold E. Allen, capt.

FIRE ALARM BOXES

23 Cor. Main and Church sts.
24 Dubord Store, Chisholm.
25 Cor. Main st. and Richardson av.
26 Otis Mill, Chisholm
27 Main, Chisholm
31 Cor. Knapp st. and Richardson av.

34 Cor. Knapp and Church sts.
35 Cor. Cargill and Free sts.
36 Cor. High and Church sts.
37 Cor. Knapp and Church sts., Chisholm
41 Depot st., near Riverside Hotel
43 Park st., near French coal yard
45 Cor. Depot and High sts.
51 Cor. Park and Oak sts.
52 Park st., near watering tub
3-3 Engine House
2 All out
2-2-2 No school

Police Departments

AUBURN

Chief of Police—Harry W. Rowe.
Captains—Samuel E. Ratcliffe and Joseph M. Shannon.
Policemen—Joseph M. Shannon, Capt.; Joseph W. Staples, Newell A. McIntosh, Ludger Boisvert, Alfred Legendre, David

D. Berry, Robert H. Chapman, Joseph V. Brown, William H. Parker, Frank H. Davidson, George W. Mowers, Robert W. Herick.
Police Matron—Mrs. Josephine M. Coombs.

LEWISTON

Police Commission—Fred E. Pomeroy, Chairman; William V. Hood, clerk; Albert T. Gaston.
Chief of Police—John H. Ashton.
Captains—John J. O'Connell, Joseph A. Picard.
Inspectors—Harvey O. McGraw, William F. Sheffield.
Clerk—William V. Wood.
Officers—John Hagarty, William Murray, Benjamin Gauvin, Timothy Walsh, Michael Sweeney, Edward P. Davis, William H.

Colwell, Daniel J. Driscoll, Joseph E. Cloutier, Daniel J. Crowley, Arthur Labrecque, Alfred Dutil, Anthony Petropolis, Michael J. Shea, Michael J. Joyce, L. J. Lamontagne, Edmond Gauthier, Benjamin Hodgman, John Breen, Wallace Craig, Amede Gendron, Malcolm H. Davis, John J. Fatz, William Kelley, William Moore, J. A. Thayer, Antonio O. Voyer, H. B. Wing, Leonard Gagne, Patrick H. McGillicuddy, Joseph R. Labbe.
Police Matron—Mrs. Irma Michaud.

Courts

Supreme Judicial Court for Civil Business third Tuesday in January, April and September.
Superior Court, Henry W. Oakes, Justice. Civil and Criminal terms, first Tuesday in February, April, June, October and December.
Law terms at Bangor first Tuesday of June. At Portland fourth Tuesday of June. At Augusta second Tuesday of December.
Grand Jury Terms, February, June and October.
County Commissioners Court, regular session first Tuesday of April and October; adjourned sessions first Monday of each month.
Probate Court, second Tuesday of each month. William H. Newell, Judge; Fred O. Watson, Register.

MUNICIPAL COURT—AUBURN

Neal A. Donahue, Judge; Albert E. Verrill, Clerk.
Civil Jurisdiction, \$100; Civil term fourth Tuesday of each month; Criminal, every morning, for actions of forcible entry and detainer, every Tuesday.

MUNICIPAL COURT—LEWISTON

City Hall

Elton H. Fales, Judge. Stephen J. Kelley, Clerk. Mrs. Eva B. Fayzette, Deputy Clerk.
Civil Jurisdiction, \$100; Civil terms, first Tuesday of each month, except August; Criminal, every morning.

MUNICIPAL COURT—EAST LIVERMORE

John H. Maxwell, Judge. Civil Jurisdiction, \$500; Civil terms, third Tuesday of each month; Criminal, every morning.

Ward Boundaries

AUBURN

Ward 1—Beginning on the Androscoggin river at the Maine Central Railroad bridge over said river; thence by the Maine Central Railroad westerly to a point in said railroad over the center of Turner street where said Turner street passes under said railroad; thence by the center of Turner street northerly to a point in said Turner street opposite the center of Dennison street; thence westerly by the center of Dennison street, crossing the Dennison street bridge, to a point in the center of Gamage avenue opposite the center of said Dennison street; thence by center of Gamage avenue northwesterly to a point in the center of Lake street opposite the center of said Gamage avenue; thence by the center of Lake street northwesterly to the center of the road at Young's Corner leading from Young's Corner to Minot Center; thence by the center of said road westerly to the Minot line at a point west of the northerly end of Taylor Pond; thence by said Minot line northerly to the Turner line; thence by the Turner line southeasterly to the Androscoggin river; thence by the Androscoggin river southerly to the point begun at.

Ward 2—Beginning at the Maine Central Railroad bridge over Turner street at a point over the center of said street; thence northerly and westerly by the southwesterly line of Ward 1 to the Minot line; thence by the Minot line southwesterly to the center of the new road leading from Stevens Mills road to West Minot past the southwesterly end of Taylor Pond; thence southerly by the center of said West Minot road to a point in the center of the Stevens Mills road; thence by the center of the Stevens Mills road easterly to a point in the said road opposite the center of the road leading southerly past the Stevens Mills burying ground; thence by the center of said road leading past Stevens Mills burying ground southerly to a road over Merrill Hill and merging into Court street; thence by the center of said Merrill Hill road and Court street, northeasterly to a point in said road opposite the center of Haskell street; thence by the center of Haskell street; northeasterly to a point in the center of Lake street; thence northwesterly by the center of Lake street to a point opposite the center of Beacon avenue; thence by the center of Beacon avenue northeasterly and northerly to a point in the center of the Western Promenade; thence by the center of Western Promenade northeasterly to a point opposite the center of Charles street; thence by the center of Charles street southeasterly to a point opposite the center of James street; thence by the center of James street southerly to a point opposite the center of Grant street, easterly to the center of Goff street northerly to a point opposite the center of School street; thence by the center of School street; southeasterly to the Maine Central Railroad; thence by the Maine Central Railroad northeasterly to the point begun at.

Ward 3—Beginning on the Maine Central Railroad at the Androscoggin river and at the southeasterly corner of Ward 1; thence westerly by the southerly line of Ward 1 to the bridge passing over Turner street; thence westerly by the southerly line of Ward 2 to the Minot line; thence southerly by the Minot line of the Little Androscoggin river; thence southeasterly by said river to Littlefield's bridge over said river; thence northeasterly by the center of Hotel road to a point opposite the road leading from said Hotel road past the southerly side of Pride's Hill to corner Court and Main streets; thence easterly by the center of said road past the southerly side of Pride's Hill to a point in the center of Minot avenue; thence by the center of Minot avenue easterly and northerly to a point in Minot avenue opposite the center of Elm street; thence by the center of Elm street easterly to the Maine Central Railroad at Elm street crossing; thence by the Maine Central Railroad northerly to a point opposite the center of Drummond street, thence southeasterly from said railroad to the center of Drummond street at its terminus; thence by the center of Drummond street continuing southeasterly to the center of High street; thence northeasterly by the center of High street to the center of Court street, thence easterly by the center of Court street to the Androscoggin

river at the Court street bridge; thence northerly by the Androscoggin river to the point begun at.

Ward 4—Beginning at the Court street bridge over the Androscoggin river, thence running westerly by the southerly line of Ward 3 to the Poland line on the Little Androscoggin river; thence southwesterly by said Poland line to the New Gloucester line; then southeasterly by the New Gloucester line to the Maine Central Railroad; thence northerly and northeasterly by said Maine Central railroad to the Little Androscoggin river; thence northeasterly down the said Little Androscoggin river to the Androscoggin river; thence northerly by said Androscoggin river to the point begun at.

Ward 5—Beginning on the Androscoggin river at the mouth of the Little Androscoggin river; thence up said Little Androscoggin river to the Maine Central Railroad; thence southwesterly by said Maine Central Railroad following the southeasterly line of Ward 4 to the New Gloucester line; thence southeasterly by the New Gloucester line to the Durham line; thence northeasterly by the Durham line to the Androscoggin river; thence northerly by the Androscoggin river to the point begun at.

LEWISTON

Ward 1—Beginning on Main street at the easterly end of the North bridge; thence by the center of Main street to the junction of Main and Montello streets; thence easterly by the center of Montello street to the junction of Montello street and College road; thence northerly by the center of College road to the Town of Greene; thence westerly by the line of Greene to the Androscoggin river; thence southerly by said river to the North bridge at the first mentioned bound.

Ward 2—Beginning at junction of Main and Sabattus streets; thence by the center line of Main street to Montello street; thence by center line of Montello street to College street; thence by center line of College street to Greene line; thence by Greene line and Webster line to Sabattus street; thence by center line of Sabattus street to point of beginning.

Ward 3—Beginning in center line of Main street at North Bridge; thence by center line of Main street to Middle street; thence by center line of Middle street and same corner across the Park to Spruce street; thence by the center line of Spruce, Lisbon and Cedar streets to the Androscoggin river; thence by the Androscoggin river to the point of beginning.

Ward 4—Beginning at the corner of Main and Middle streets; thence by the center line of Main and Sabattus streets to Webster street; thence by the center line of Webster street to Walnut street; thence by the center line of Walnut street to Bates street; thence by the center line of Bates street to Spruce street; thence by the center line of Spruce street to a point opposite the center line of Knox street; thence across the Park and by the center line of Middle street to the point of beginning.

Ward 5—Beginning at the corner of Spruce and Knox streets; thence by the center line of Spruce street to Bates street; thence by the center line of Bates street to Walnut street; thence by the center line of Walnut street to Webster street; thence by the center line of Webster street to Sabattus street; thence by the center line of Sabattus street to East avenue; thence by the center line of East avenue to Lisbon street; thence by the center line of Lisbon street to Willow street; thence by the center line of Willow street to Knox street; thence by the center line of Knox street to the point of beginning.

Ward 6—Beginning on Cedar street at South Bridge; thence by center line of Cedar street to Lisbon street; thence by center line of Lisbon street to Spruce street; thence by center line of Spruce street to Knox street; thence by center line of Knox street to Willow street; thence by center line of Willow street to Lisbon street; thence by center line of Lisbon street to South

avenue
center
coggin

W
by ce
Sabatt
lines t
avenue
of beg

For
18, 1854
1830, 19
1900, 54
6,551, B
\$20,776.9
1910, Po
Foll
lation i
Leeds, 4
Minot, 7

CLERK
COUNT
ASSIST
JUDGE
REGIST
COUNT
REGIST
COUNT
ton;
BAIL C
H. I
Croo
Jam
DISCLO
W. I
JUDGES
of M
REFER
SHERIF
OFFICE
OFFICE
LIQUOR
Lesli
PROBAT
ASSOCI
DEPUTY
Rack
Hem
P. F
Leed

State elec
Legislatur

avenue; thence by center line of South avenue to River road; and thence by center line of Mt. Hope avenue to the Androscoggin river; thence by Androscoggin river to point of beginning.

Ward 7—Beginning at corner of Lisbon street and East avenue; thence by center line of East avenue to Sabattus street; thence by center line of Sabattus street to Webster Town line; thence by Webster and Lisbon Town lines to the Androscoggin river; thence by Androscoggin river to Mt. Hope avenue; thence by center lines of Mt. Hope avenue and South avenue to point of beginning.

County Officers

ANDROSCOGGIN COUNTY

Formed from Cumberland, Oxford, Kennebec and Lincoln. Incorporated March 18, 1854, comprised of twelve towns and two cities. Auburn, shire town. Population, 1830, 19,851; 1840, 22,532; 1850, 25,748; 1860, 29,726; 1870, 35,866; 1880, 45,044; 1890, 48,968; 1900, 54,292; 1910, 59,822; 1920, 65,796. Area, 400 square miles. Valuation, 1860. Polls, 6,551, Estates, 8,230,892; 1870, Polls, 7,894, Estates, 17,592,555; 1880, Polls, 10,312, Estates, \$20,776,973; 1890, Polls, 12,376, Estates, \$25,260,356; 1900, Polls, 14,612, Estates, \$28,649,843; 1910, Polls, 16,490, Estates, \$34,856,156; 1920, Polls, 18,654, Estates, \$54,128,571.

Following is a list of the towns and cities in Androscoggin County with their population in 1920: Auburn, 16,985; Durham, 1,144; East Livermore, 2,636; Greene, 733; Leeds, 840; Lewiston, 31,791; Lisbon, 4,001; Livermore, 1,064; Mechanic Falls, 1,614; Minot, 728; Poland, 1,399; Turner, 1,382; Wales, 428; Webster, 1,026.

CLERK OF COURTS—John L. Reade, Lewiston.

COUNTY ATTORNEY—Fred H. Lancaster, Auburn.

ASSISTANT COUNTY ATTORNEY—Hercules E. Belleau, Lewiston.

JUDGE OF PROBATE—William H. Newell, Lewiston.

REGISTER OF PROBATE—Fred O. Watson, Auburn.

COUNTY TREASURER—L. T. Chabot, Lewiston.

REGISTER OF DEEDS—Nathaniel P. Gould, Leeds.

COUNTY COMMISSIONERS—Chairman Fred L. Leavitt, Turner; Gedeon Vallee, Lewiston; Chester E. Chipman, Poland.

RAIL COMMISSIONERS—Harry Manser, Seth May, F. O. Watson, A. E. Verrill, Fred H. Lancaster, Auburn; George S. McCarty, F. X. Belleau, H. E. Belleau, Ralph W. Crockett, Louis J. Brann, William H. Hines, John L. Reade, Stephen J. Kelley, James S. Carroll, Elton H. Fales, Lewiston.

DISCLOSURE COMMISSIONERS—A. E. Verrill, Auburn; William H. Putnam, Lorenzo W. Fales, John L. Reade, Lewiston.

JUDGES OF PROBATE AND REGISTERS OF PROBATE in the County and Judges of Municipal Courts are Disclosure Commissioners, ex-officio.

REFEREE IN BANKRUPTCY—Forest E. Ludden, Auburn.

SHERIFF AND JAILER—James W. Murray, Webster.

OFFICE DEPUTY AND TURNKEY—Frank L. Knapp, Auburn.

OFFICE DEPUTY—A. J. Barriault, Lewiston.

LIQUOR DEPUTIES—Herbert F. Dobbins, Webster; Albert P. Matthews, Lewiston;

Leslie S. Francis, Auburn; Adelard P. Roy, Lewiston; A. F. Dwelley, East Livermore.

PROBATION OFFICER—John H. Callahan, Lewiston.

ASSOCIATE PROBATION OFFICER—Susie Rogers, Auburn.

DEPUTY SHERIFFS—James J. Curran, Lewiston; Percy L. Fogg, Greene; Frank L. Rackley, Greene; Winslow S. Dixon, Wales; Charles P. Libby, Minot; Samuel P. Hemphill, Mechanic Falls; C. W. Bailey, Poland; Weston B. Jones, Sabattus; Ulmer P. Francis, Livermore; Albert F. Dwelley, Livermore Falls; Raleigh D. Knapp, Leeds; Melvin S. Hodgkins, Lisbon Falls; Leslie S. Francis, Auburn.

Civil Government of the State of Maine

FOR THE POLITICAL YEARS 1927-1928.

State election second Monday in September, 1928.

Legislature will meet the first Wednesday in January, 1929.

GOVERNOR

HON. RALPH O. BREWSTER, Augusta, \$5,000.

Private Secretary to the Governor

CARL F. MORRISON, Bangor.

FRANCES E. DUSTIN, Assistant, Dexter.

- COUNCILORS**—1st District, Homer T. Waterhouse, Kennebunk; 2nd District, William S. Linnell, Portland, Chairman; 3rd District, Harry A. Furbish, Rangeley; 4th District, Blaine S. Viles, Augusta; 5th District, Guy E. Torrey, Bar Harbor; 6th District, Lewis O. Barrows, Newport; 7th District, Allen C. T. Wilson, Presque Isle.
- Messenger to the Governor and Council**—George W. Leadbetter, Augusta.
- SECRETARY OF STATE**—Edgar C. Smith, Dover-Foxcroft, \$3,500.
Deputies—Ola W. Plummer, Mary A. Murphy, Jane W. Faulkner, Augusta; Josephine B. Marshall, Farmingdale.
- TREASURER OF STATE**—William S. Owen, Milo, \$3,000.
Deputy—Louis H. Winship, Augusta.
- STATE AUDITOR**—Elbert D. Hayford, Farmingdale, \$4,000.
Chief Accountant—William E. S. Berry, Portland.
- ADJUTANT GENERAL**—James W. Hanson, Belgrade, \$2,500.
Assistant—Charles E. Davis, Augusta.
- ATTORNEY GENERAL**—Raymond Fellows, Bangor, \$4,000.
Deputy—Sanford L. Fogg, Augusta. Assistant—Philip D. Stubbs, Strong.
- STATE COMMISSIONER OF EDUCATION**—Augustus O. Thomas, Augusta, \$5,000.
Deputy—Bertram E. Packard, Augusta.
- INSURANCE COMMISSIONER**—Wilbur D. Spencer, Berwick.
- BANK COMMISSIONER**—John G. Smith, Saco, \$5,000.
Deputy—Sanger N. Annis, Augusta.
- STATE LIBRARIAN**—Henry E. Dunnack, Augusta, \$2,800.
Assistant—Therasa C. Stuart, Augusta.
- FOREST COMMISSIONER**—Neil L. Violette, Augusta.
- COMMISSIONER OF LABOR AND INDUSTRY AND STATE FACTORY INSPECTOR**—Charles O. Beals, Auburn.
- COMMISSIONER OF AGRICULTURE**—Frank P. Washburn, Perry, \$3,000.
Chief of Div. Plant Industry—E. L. Newdick, Augusta. Horticulturist—George A. Yeaton, Chelsea. Field Agent Gypsy Moth Work—M. H. McIntire, York. Chief of Division of Inspection—A. M. G. Soule, Augusta. Chief of Division of Markets—C. M. White, Augusta. Chief of Division of Animal Industry—H. M. Tucker, Yarmouth. Dairy Inspector—Clayton P. Osgood, Fryeburg. Sheep Specialist—C. H. Crawford, Dexter. Deputy Sealer of Weights and Measures—C. O. Brown, Brewer.
- COMMISSIONER OF INLAND FISHERIES AND GAME**—Willis E. Parsons, Dover-Foxcroft, \$3,000.
Chief Clerk—Harold B. Thomas, Hallowell.
- SUPERINTENDENT OF PUBLIC BUILDINGS**—Charles E. Dustin, Augusta.
- STATE COMMISSIONER OF HEALTH**—C. F. Kendall, M.D., Augusta.
- STATE HIGHWAY COMMISSION**—Clyde H. Smith, Chairman, Skowhegan; Charles Murray, Bangor; Edwin T. Clifford, Winthrop. Chief Engineer—Lucius D. Barrows, Readfield.
- PUBLIC UTILITIES COMMISSION**—Charles E. Gurney, Chairman, Portland; Herbert W. Trafton, Fort Fairfield; Albert Greenlaw, Eastport.
Clerk—George F. Giddings, Augusta.
- INDUSTRIAL ACCIDENT COMMISSION**—Donald D. Garcelon, Chairman, Auburn; Wilbur D. Spencer, Berwick; Charles O. Beals, Auburn. Associate Legal Member—Willis B. Hall, Cape Elizabeth.
- DEPARTMENT OF PUBLIC WELFARE**—Grube B. Cornish, Secretary, Augusta.
- BOARD OF STATE ASSESSORS**—C. S. Stetson, Chairman, Greene; Albert G. Merritt, Houlton; Leon O. Tebbetts, Waterville. Chief Clerk—Frank H. Sterling, Augusta.
- SEA AND SHORE FISHERIES COMMISSION**—Fred B. Spear, Eastport; Charles H. Cahill, Bath; William H. Thurston, Tremont. Director—Horatio D. Crie, Rockland.
- BOARD OF PRISON COMMISSIONERS**—Henry H. Hastings, Chairman, Bethel; Phineas H. Gay, Newcastle; Alvra W. Gregory, Rockland.
- BOARD OF HARBOR COMMISSIONERS FOR THE HARBOR OF PORTLAND**—Albert E. Dyer, South Portland; J. Calvin Knapp, South Portland; Fred B. Kelsey, Portland; Albert B. Hall, Portland.
- BOARD OF COMMISSIONERS OF PHARMACY**—Edgar F. Carswell, Gorham; Roy M. Hescock, Monson; George O. Tuttle, Portland.
- BOARD OF EXAMINERS FOR THE EXAMINATION OF APPLICANTS FOR ADMISSION TO THE BAR**—Philip G. Clifford, Portland; Carroll N. Perkins, Waterville; Leonard A. Pierce, Portland; Harry Manser, Auburn; James H. Hudson, Guilford.
- BOARD OF REGISTRATION OF MEDICINE**—Adam P. Leighton, M.D., Portland; Allan Woodcock, M.D., Bangor; W. G. Chamberlin, M.D., Ft. Fairfield; George R. Hagerthy, M.D., Bar Harbor; Franklin A. Ferguson, M.D., Portland; Albert H. Sturtevant, M.D., Augusta.
- BOARD OF VETERINARY EXAMINERS**—Paul R. Baird, Waterville; Allen J. Neal, Bangor; Charles L. Ryan, Dexter.
- BOARD OF DENTAL EXAMINERS**—Archer Jordan, President, Auburn; G. W. MacKay, Millinocket; Fred E. Maxfield, Bangor; Wilbur F. Browne, Brunswick; Alton H. Swett, Portland.
- DIRECTORS OF THE PORT OF PORTLAND**—Henry F. Merrill, President, Portland; Bertrand G. McIntire, Norway; Clarence C. Stetson, Bangor; Herbert E. Wadsworth, Winthrop; Fred K. Owen, Portland.
- INSPECTOR OF DAMS AND RESERVOIRS**—John E. Goodwin, Augusta.
- AGENT FOR THE PENOBSCOT TRIBE OF INDIANS**—Charles E. Lunt, Old Town.
- AGENTS FOR THE PASSAMAQUODDY TRIBE OF INDIANS**—Justin E. Gove, Perry; Andrew C. Swan, Princeton.

Government of the United States

THE EXECUTIVE

President—CALVIN COOLIDGE, of Mass.; salary, \$75,000; term expires March 4, 1929.

Vice-President—CHARLES G. DAWES, of Illinois; salary, \$15,000; term expires March 4, 1929.

THE CABINET

Arranged in the order of succession for the Presidency.

Secretary of State—Frank B. Kellogg, of Minn.; salary, \$15,000.

Secretary of the Treasury—Andrew W. Mellon, of Penn.; salary, \$15,000.

Secretary of War—Dwight F. Davis, Mo.; salary, \$15,000.

Attorney General—John G. Sargent, of Vermont; salary, \$15,000.

Postmaster General—Harry S. New, of Indiana; salary, \$15,000.

Secretary of the Navy—Curtis D. Wilbur, of California; salary, \$15,000.

Secretary of the Interior—Hubert Work, of Colorado; salary, \$15,000.

Secretary of Agriculture—William M. Jardine, of Kansas; salary, \$15,000.

Secretary of Commerce—Herbert C. Hoover, of Calif.; salary, \$15,000.

Secretary of Labor—James J. Davis, of Penn.; salary, \$15,000.

Commissioner of Education—John J. Tigert, of Maryland; salary, \$7,000.

Commissioner of Pensions—Winfield Scott, Okla.; salary, \$6,000.

Commissioner of Patents—Thomas E. Robertson, of Maryland; salary, \$6,500.

Civil Service Commissioners—William C. Deming, president, salary, \$7,000; George R. Wales, salary, \$6,500; Miss Jessie Dell, Ga., salary, \$6,500.

Interstate Commerce Commissioners—J. B. Campbell, Wis., Chairman; Balthaser H. Meyer, Wis.; Ezra Bainerd, Jr., Okla.; Clyde B. Aitchison, Ore.; J. B. Campbell, Wash.; Ernest I. Lewis, Ind.; Frank McManamy, Dist. of Col.; Thomas F. Woodlock, N. Y.; Richard V. Taylor, Ala.; Joseph B. Eastman, Mass.; Claude R. Porter, Iowa; salaries, \$12,000 each.

Commissioner of Internal Revenue—David H. Blair, of North Carolina; salary, \$10,000.

Commissioner of Labor Statistics—Ethelbert Stewart; salary, \$6,000.

Director of Census—William M. Steuart, of Maryland; salary, \$7,000.

Librarian of Congress—Herbert Putnam, of Mass.; salary, \$7,500.

THE CONGRESS

Salary of Senators and Representatives, \$10,000 and twenty cents mileage.

SENATORS

Alabama—Thomas T. Heflin, 1931; Hugo L. Black, 1933.

Arizona—Henry F. Ashurst, 1929; Carl Hayden, 1933.

Arkansas—Joseph T. Robinson, 1931; T. H. Caraway, 1933.

California—Hiram W. Johnson, 1929; Samuel M. Shortridge, 1933.

Colorado—Lawrence C. Phipps, 1931; Chas. W. Waterman, 1933.

Connecticut—George P. McLean, 1929; Hiram Bingham, 1933.

Delaware—Thomas F. Bayard, 1929; T. Coleman duPont, 1931.

Florida—Park Trammell, 1929; Duncan W. Fletcher, 1933.

Georgia—William J. Harris, 1931; Walter F. George, 1933.

Idaho—William E. Borah, 1931; Frank R. Gooding, 1933.

Illinois—Charles S. Deneen, 1931; Vacant.

Indiana—Arthur R. Robinson, 1929, short term; James E. Watson, 1933.

Iowa—Daniel F. Steck, 1931; Smith W. Brookhart, 1933.

Kansas—Arthur Capper, 1931; Charles Curtis, 1933.

Kentucky—Fred M. Sackett, 1931; Allen W. Barkley, 1933.

Louisiana—Joseph E. Ransdell, 1931; Edwin S. Broussard, 1933.

Maine—Frederick Hale, 1929; Arthur R. Gould, 1931, short term.

Maryland—William C. Bruce, 1929; Millard E. Tydings, 1933.

Massachusetts—David I. Walsh, 1929; Frederick H. Gillett, 1931.

Michigan—Arthur H. Vandenberg, 1929, short term; James Couzens, 1931.

Minnesota—Henrik Shipstead, 1929; Thomas D. Schall, 1931.

Mississippi—Rubert D. Stephens, 1929; Pat Harrison, 1931.

Missouri—James A. Reed, 1929; Harry B. Hawes, 1933.

Montana—Burton K. Wheeler, 1929; Thomas J. Walsh, 1931.

Nebraska—Robert B. Howell, 1929; George W. Norris, 1931.

Nevada—Key Pittman, 1929; Tasker L. Oddie, 1933.

New Hampshire—Henry W. Keyes, 1931; George H. Moses, 1933.

New Jersey—Edward I. Edwards, 1929; Walter E. Edge, 1931.

New Mexico—Bronson Cutting, 1929, short term; Samuel G. Bratton, 1931.

New York—Royal S. Copeland, 1929; Robert F. Wagner, 1933.

North Carolina—Furnifold McL. Simmons, 1931; Lee S. Overman, 1933.

North Dakota—Lynn J. Frazier, 1929; Gerald P. Nye, 1933, short term.

Ohio—Simeon D. Fess, 1929; Cyrus Locher, 1933, short term.

Oklahoma—W. P. Pine, 1931; Elmer Thomas, 1933.

Oregon—Charles L. McNary, 1931; Frederick Steiwer, 1933.

Pennsylvania—David A. Reed, 1929; William S. Vare, 1933.

Rhode Island—Peter G. Gerry, 1929; Jesse H. Metcalf, 1931.
South Carolina—Coleman L. Blease, 1931; Ellison D. Smith, 1933.
South Dakota—W. H. McMaster, 1931; Peter Norbeck, 1933.
Tennessee—Kenneth McKellar, 1929; Lawrence Tyson, 1931.
Texas—Earl B. Mayfield, 1929; Morris Shepard, 1931.
Utah—William H. King, 1929; Reed Smoot, 1933.

Vermont—Frank L. Greene, 1929; Porter H. Dale, 1933.
Virginia—Claude A. Swanson, 1929; Carter Glass, 1931.
Washington—C. C. Dill, 1929; Wesley L. Jones, 1933.
West Virginia—M. M. Neely, 1929; Guy D. Goff, 1931.
Wisconsin—Robert M. LaFollette, jr., 1929; John J. Blaine, 1933.
Wyoming—John B. Kendrick, 1929; Francis E. Warren, 1931.

HOUSE OF REPRESENTATIVES

Speaker of the House of Representatives—Nicholas Longworth, Ohio; salary, \$15,000.
Clerk—William Tyler Page, of Maryland.

REPRESENTATIVES FROM MAINE

District 1—Carroll L. Beedy, Portland.
District 2—Wallace H. White, jr., Lewiston.

District 3—John E. Nelson, Augusta.
District 4—Ira G. Hersey, Houlton.

Post Offices

AUBURN

Turner, cor Franklin

Postmaster—Ferd E. Stevens.
Asst. Postmaster—Michael A. Casey.
Danville postmaster—
OFFICE HOURS—General Delivery, 7 A. M. to 8 P. M.; Sundays closed; Holidays, 7.30 to 9 A. M., and 3 to 4 P. M. Money Order Dept. open from 7.00 A. M. to 6 P. M.; Holidays, closed; Sundays closed; Registry Dept. open from 7.00 A. M. to 8 P. M.; Holidays closed; Sundays closed. Postal Savings Bank, 8.15 A. M. to 6 P. M.; Sundays closed.
Money Order and Registry Clerk—Arthur Walton.
Stamp Clerks—Herman L. Lothrop, Bert H. Whitman.
Supt. of Mails—Robert M. Owen.
Mailing Clerks—Percy Canham, Herman McKenney, Arthur B. Adams and Alonzo Durham.
Clerk—George N. Eveleth.
Sub-clerk—Norman A. Davis.
Janitor—Charles H. Perry.
Clerk-in-Charge Station No. 1—61 Broad—Albert Doussault.
Clerk-in-Charge Station No. 2—214 Court—Robert A. Rounds.

Clerk-in-Charge Station No. 3—178 Turner—Roscoe W. Penley.
Clerk-in-Charge Station No. 4—383 Court—Murray H. Watson.
City Letter Carriers—Leo Donovan, Wallace I. Gowell, Ernest C. Lane, Fred D. Miller, William W. Casey, Harold W. Spofford, Charles E. Marshall, Edward C. Lord, Linwood C. Smith.
Rural Letter Carriers—Roland McKenney, Route 1; Royal M. Penley, Route 2; Willard H. Waterman, Route 3; Everett Verrill, Route 4; Ernest Cobb, Route 5; Lester Hodgkins, Route 6; Elmer A. Shaw, Route 7.
Sub-Carriers—Michael J. Cullinane, Roland Randlett, John Hanlon.
Parcel Post Carriers—Walter A. Wood and Norris D. Whitman.
Danville Junction Post Office—Annie J. Hewins, postmaster; Frederick E. Hewins, clerk. Hours—7 A. M. to 12.30 P. M., 2.30 to 5.30 P. M. Arrivals—7.30, 8.30, 9, 10.30 A. M., 12.15 and 4.25 P. M. Departures—8.10, 8.45, 10.10 A. M., 12 M., and 4.25 P. M. Star Route to S. Poland; Lester Mitchell, contractor.

LEWISTON

Corner Park and Ash Streets

Postmaster—William C. Bryant.
Asst. Postmaster—Ralph T. Rowe.
OFFICE HOURS—General Delivery, 7.15 A. M. to 8 P. M.; Sundays closed; Holidays, 7.30 to 9 A. M. Money Order Dept., 8 A. M. to 7 P. M.; New Year's and Washington's Birthday, 8 to 9.30 A. M.; Sundays closed. Registry Dept., 7.15 A. M. to 8 P. M.; Sundays closed. Stamp window, 7.15 A. M. to 8 P. M.; Sundays closed; Holidays, 7.30 to 9 A. M. Postal Savings Bank, 7.15 to 7 P. M.; Holidays and Sundays closed.
Supt. of Mails—Dana W. Rowe.
Money Order Clerk—P. W. O'Brien.

Registry Clerk—Edward A. Brannagan.
General Delivery Clerk—Charles G. Adams.
Mailing Clerks—Harry H. Peterson, Oigene Giguere, Lawrence L. Moreau, Albert W. Rowe.
Stamp Clerk—Thomas E. O'Brien.
Clerks—Jesse Farnum, James H. Begert, Daniel Sands, John H. Kelley.
Sub-Clerk—Ralph King.
City Letter Carriers—Thomas J. Manning, Ernest E. Sands, Albert W. Clark, Patrick H. Marshall, Edmund Beaumont, John W. Riley, George O. Campbell, Timothy W. Conley, Edgar M. Wood, Charles

L. Carr, jr., Fred E. Spencer, William J. Donovan, John F. Coffey, William H. O'Brien, William Gray, John Barbour, Arthur J. Croteau.

Sub-Carriers—Frank L. Leavitt, Peter Sullivan, Richard Beaumont.

Janitors—Louis A. Walsh, John X. Dunn. Rural Letter Carriers—Joseph J. Jackson, Route 1; Fred A. Footman, Route 2; Irving D. Hodgkins, Route 3.

Sub-Rural Carrier—John W. Jackson.

EAST LIVERMORE

East Livermore Post Office—William C. Stephens, postmaster. Hours—7 A. M. to 5 P. M. Mails—Going South (M. C. R. R.) 7.45 A. M. and 2.46 P. M.; Going North (M. C. R. R.) 10.05 A. M. and 2.27 P. M. Star Route No. 1215 from Oct. 1 to June 20, leaves at 10.30 A. M. for S. Chesterville; returning arrives at 1.30 P. M.; June 21 to Sept. 30, arrives at 7.30 A. M. from S. Chesterville; leaves at 3.30 P. M.; Fred E. Young, carrier.

Livermore Falls Post Office—47 Main. Ernest A. Fogg, postmaster; Mrs. Beryl F. French and Ervin H. Marcou, clerks; Mrs. Hazel C. Cannon, sub-clerk. Hours—6.30 A. M. to 6 P. M. Arrivals—Portland and West, 8.15 and 11.15 A. M., 3.30 P. M.;

Departures—7.15 A. M. and 2.15 P. M. Arrivals—North, 8.15 A. M., 11.15 and 3.30 P. M.; Departures, 10 A. M. and 2.45 P. M. Route No. 1, T. Hersey Record, carrier, leaves at 10.45 A. M., arrives at 3 P. M.; Route No. 2, Walter L. Berg, carrier, leaves at 10.45, arrives at 3 P. M.; Star Route No. 1231, Walter H. Norton, contractor, leaves at 4 P. M., arrives at 7 A. M.

Strickland Post Office—E. B. Johnson, postmaster. Hours—7 A. M. to 6 P. M. Arrivals—7.51 and 9.59 A. M., 2.21 and 2.52 P. M. Star Route No. 1232, arrives at 2 P. M., leaves at 3.10 P. M.; Carroll W. Timberlake, contractor.

GREENE

Joseph M. Tanguay, postmaster; Rejeanne C. Tanguay, clerk. Hours—8 A. M. to 6 P. M. Arrivals—West, 8.30 A. M. and 2 P. M. Departures—9.30 A. M. and 3.30 P. M. Arrivals—East, 9.30 A. M. and 3.34 P. M.; Departures, 8.30 A. M. and 2 P. M. Route No. 1, Benjamin A. Co-

burn, carrier, leaves at 9.30 A. M. and 2 P. M., returns at 1.30 and 5.30 P. M. Route No. 2, Reed R. Coburn, carrier, leaves at 9.30 A. M. and 2 P. M., returns at 1.30 and 5.30 P. M. Star Route from South Leeds, Harry Mann, contractor; arrives 2 P. M.; leaves 2.30 P. M.

LEEDS

W. Scott Lane, postmaster; Barbara E. Lane, assistant. Hours—7 A. M. to 6 P. M. Arrivals—Portland and West, 9.45 A. M. and 2.07 P. M. Departures—8.05 A. M. and 3.08 P. M. Arrivals—North and East, 8.05 A. M. and 3.08 P. M. Departures, 9.45 A. M. and 2.07 P. M.

South Leeds Post Office—P. R. Parker, postmaster; Sylvie P. Wood, assistant. Hours—7 A. M. to 7 P. M. Arrivals—2.15

and 4.30 P. M. Departures—1 P. M. Star Route to Greene; I. H. Mann, contractor.

North Leeds Post Office—Amy M. Rose, postmaster; Eugene H. Rose, assistant; S. T. Bryant, clerk; A. S. Bryant, carrier. Hours—7 A. M. to 6 P. M. Arrivals—7.30, 8, 8.27, 10.12 A. M., 1.10, 1.28, 3.36 P. M. Departures—8.27, 10.12, 10.30 A. M., 1.28, 3.36, 3.45 P. M. Star Route No. 1234, Norman Berry, contractor; Star Route No. 1238, G. C. Foss, contractor.

LISBON

Lisbon Post Office—Arthur W. Donkus, postmaster. Hours—6.30 A. M. to 12, 1 P. M. to 6 P. M. Arrivals—7 and 8.22 A. M., 4.03 P. M. Departures—7 and 8.22 A. M., 4.03 P. M. Star Route to W. Bowdoin, Edward Card, contractor, leaves at 10.45 A. M. Route No. 1, Elmer T. Patterson, carrier.

Lisbon Center Post Office—Wilfred R. Rioux, postmaster. Hours—6 A. M. to 9

P. M. Arrivals—9 A. M. and 2 P. M. Departures—9 A. M. and 2 P. M.

Lisbon Falls Post Office—Arthur O. White, postmaster. Hours—6 A. M. to 6 P. M. Arrivals—7.11, 8.14, 9.36, 10.34 A. M., 4.06 P. M. Departures—6.56, 7.59, 9.21, 10.19 A. M., 3.51 P. M. Route No. 1, Charles B. Smith, carrier, leaves 8.45 A. M., returns 12. Route No. 2, Fred L. Harriman, carrier, leaves 8.45 A. M., returns 12.

LIVERMORE

Livermore Post Office—Chessman N. Turner, postmaster; Fred E. Askins, assistant. Hours—7 A. M. to 8 P. M. Arrivals—Star Route, Canton, arrives 10.30 A. M., leaves 7.15 A. M.; Archie V. Hall, contractor; Strickland—Arrives 1 P. M., leaves 5 P. M., Carroll W. Timberlake, contractor.

North Livermore Post Office—Harold C. Tenney, postmaster; Stillman L. Tenney, assistant; Jessie Tenney, Mary Tenney, clerks. Hours—5 A. M. to 8 P. M. Star Route No. 1231, arrives at 6.30 P. M., leaves at 5.55 A. M.; William H. Norton, contractor.

MECHANIC FALLS

Luther C. Spiller, postmaster; Mary Bridge, assistant. Hours—6 A. M. to 6 P. M. Arrivals—8.05 and 9.13 A. M., 12.58 and 6.52 P. M. Departures—9.32 and 9.42 A.

M., 3.46 and 5.50 P. M. Route No. 1, William A. Tabie, carrier; No. 2, Harry Pulfifer, carrier; No. 3, Roy Kimball, carrier.

MINOT

Minot Post Office—Alden W. Pulsifer, postmaster; Edwin G. Pulsifer, assistant. Hours—8.30 A. M. to 5.30 P. M. Arrivals—9.30 A. M. and 5.30 P. M. Departures—9 A. M. and 5 P. M. Star Route to East Poland, leaves at 9 A. M. and 5 P. M.; ar-

rives 9.30 A. M. and 5.30 P. M.

West Minot Post Office—Hester A. Verrill, postmaster; C. W. Verrill, assistant. Hours—6.30 A. M. to 8 P. M. Arrivals—9.10, 9.30 A. M., 1.02 and 1.38 P. M. Departures—8.40, 9 A. M., 12.30 and 1.10 P. M.

POLAND

Poland Post Office—George P. Pulsiver, postmaster; Eva M. Pulsiver, assistant. Hours—7.30 A. M. to 5.30 P. M. Arrivals—West, 7.55 A. M. and 1.42 P. M.; East, 9.40 A. M. and 3.54 P. M. Departures—West, 9.10 A. M. and 3.54 P. M.; East, 7.55 A. M. and 1.42 P. M. Star Route No. 1347, John M. Lord, contractor; arrives from Casco, 8.15 A. M. and 2.15 P. M.; leaves 10.15 A. M. and 3 P. M.

West Poland Post Office—Clarence E. Stover, postmaster; Sadie M. Stover, assistant. Arrivals—9.30 A. M. and 3 P. M. Departures—8 A. M. and 2 P. M. John Lord, carrier.

East Poland Post Office—R. W. Stone, postmaster; Gladys Kilgore, assistant. Hours—7 A. M. to 6 P. M. Arrivals—East, 9.05 A. M. and 6.40 P. M.; West, 9.50 A. M. Departures—East, 9.50 A. M. and 6 P. M.; West, 6.40 P. M.

TURNER

Turner Post Office—Robert J. Dyer, postmaster; Mrs. Louise Dyer, clerk. Hours—6 A. M. to 6 P. M. Arrivals, 7 A. M. and 3 P. M. Departures—9 A. M. and 5 P. M. Route No. 1, Jacob A. Durgin, carrier, leaves at 7.30 A. M., returns at 2.30 P. M. Route No. 2, Rufus Prince, carrier, leaves at 7.30 A. M., returns at 10 A. M. Star Route No. 1983 from Auburn, William A. Worden, contractor.

North Turner Post Office—Mrs. Minnie K. House, postmaster; Maynard E. House, assistant. Hours—6 A. M. to 9 P. M. Star

Route No. 123 from North Leeds, arrives 4 P. M., leaves 6.45 A. M.; Norman Berry, contractor. Route No. 2 from Turner, arrives 8 A. M., leaves 8.05 A. M.

Turner Center Post Office—Walter Lawrence, postmaster; A. D. Lawrence, assistant. Hours—7 A. M. to 6 P. M. Arrivals—8.30 A. M. and 4.30 P. M. Departures—8 A. M. and 4 P. M. Star Route No. 1414, A. L. Libby, contractor.

Howe's Corner Post Office—Edsel G. Pratt, postmaster. Mail arrives 4 P. M., departs 7 A. M.

WALES

Leeds Junction Post Office—Harry B. Frost, acting postmaster. Hours—7 A. M. to 8 P. M. Arrivals from Portland and West, 8.28 and 9.16 A. M., 1.15 P. M.; from East, 9.25 A. M.; from North, 8.20 A. M.

and 3.23 P. M. Departures for Portland and West, 9.25 A. M. and 3.23 P. M.; for East, 1.15 P. M.; for North, 9.16 A. M. and 1.37 P. M.

WEBSTER

Sabattus Post Office—Thomas H. Phelan, postmaster. Hours—7.30 A. M. to 6.45 P. M. Arrivals—8.45 and 11.05 A. M., 4.30 P. M. Departures—8.35 and 10.55 A. M., 4.20 P.

M. Route No. 1, Louis E. Williams, carrier, leaves at 10 A. M., arrives at 1 P. M. Route No. 2, Charles W. Gustin, carrier, leaves at 10 A. M., arrives at 1 P. M.

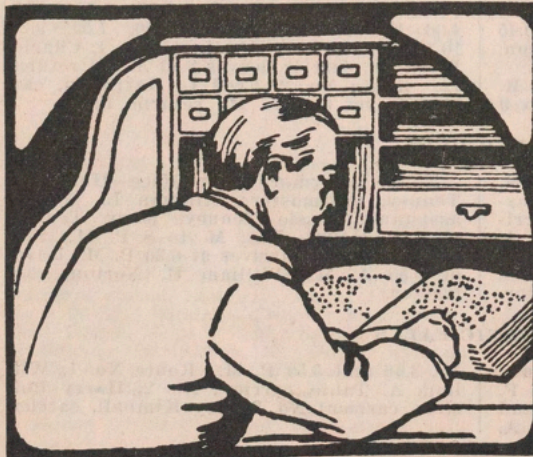

**DO YOU THINK
IT WOULD PAY THIS
MAN TO STOP HIS
WORK AND RUN NEXT
DOOR TO BORROW HIS
NEIGHBOR'S DIRECTORY?
WHAT DO YOU DO?**

Auburn Street Directory

Giving the location of each street, and showing what other streets or avenues run from or across, with the number at which they intersect.

A, from Reginald southerly

Academy, from 263 Main to 56 Elm

0 Main
0 37 High
0 57 Myrtle
0 0 Elm

Adams, from First av next Minot av to the railroad

Alamakee, from Coe northerly to Alpha

Alden, from Court to Beck av

Alpha, from 381 Center westerly to Blackmer

Arbania, from New Gloucester rd to east of Pleasant

Ashe, from 9 Oliver westerly

Atwood, from New Gloucester rd to Hillcrest av

Avon, from S Main to Kilsyth

B, from Reginald southerly

Back road, from Jordan school rd to Fickett rd

Barker, from 20 Fifth westerly

Barton avenue, from 156 Fifth northerly

Bates, from N River rd westerly across Center

Beacon avenue, from 37 Lake to 80 W prom

Bearce, from 33 Manley southeasterly

Beck avenue, from Stevens Mills rd to Kimball

Beckett, from S Main to Avon

Bedford avenue, from Fairmont av to Edgehill av

Bedford place, from Bedford av northerly

Belmont, from Turner to Glendale

Bennett avenue, from Fairview av, southerly across Zoar

Blackmer, from Coe, crossing Newell av, to University

Blake, from 290 Turner to 55 Winter

0 0 Turner
18 19 Summer
0 0 Winter

Bolster, from 149 So. Main to Broad

Boon avenue, from Fourth to Seventh

Bowdoin, from Calvin northwesterly across Crown, Crowell, Carlson and Center

Bradman, from Center easterly to North River rd

Brainard, from Center to Calvin

Braman, from Carlson to N River rd

Brann avenue, from Manley rd to New Gloucester rd

Bretton avenue, from New Gloucester rd to GTRR

Briggs, from Webber to Coe

Broad, from Broad street bridge to Hackett rd

0 1 Bridge
28 First
58 59 Second
0 63 Mill
0 71 Third
88 87 Fourth
90 91 South Main
102 101 Fifth
128 127 Seventh
142 141 Eighth
180 0 Tenth
0 0 Bolster
62 0 Mill at E. L. Station
0 0 Cross rd
0 0 Rowe's Corner rd
0 0 Hackett rd

Broadview avenue, from Webber to Coe

Brook, from 143 First to 148 Third

Brookside circle, from 43 Dennison to 122 Winter

Brown, from Center to Turner

Buck, from N River rd to Cole

Burton, from Carlson to Calvin

Calvin, from N River rd to Burton

Candia, from S Main to Avon

Carlson, from Bates to Bradman

Carlton, from Pride rd to Interurban rd

Carroll avenue, from Shepley to Oakland

Center, from 211 Turner to Turner rd, E. Auburn

0 211 Turner
20 1 Whitney
46 Grove
0 River rd
0 Coburn
0 131 Cross
0 Lake Auburn av
0 Dartmouth
0 Bates
0 Yale
0 0 Bowdoin
0 0 Stetson
0 0 Oak
0 0 Turner rd

Charles, from 94 Goff to 54 Western prom
 0 0 Goff
 0 James
 0 27 Western prom
 Cherokee, from Coe northerly to University
 Clark, from Western av to Hillside av
 Cleaves, from 110 Park Hill av southeasterly
 Chestnut, from 47 Manley northerly to 24 Winter
 Cleveland avenue, from 333 Minot av
 Cliff, from near 13 Lake northerly
 Clifford, from Hotel rd westerly
 Coburn, from Center to Lake Auburn av
 Harvard, Broadview av, Edgehill av, Briggs, Whitney to Turner
 Coe, from Broadview av across Edgehill av to Turner
 Colby, from Center to Turner
 Cole, from Bates to Buck
 Conant avenue, from 100 Granite southerly to Park av
 0 19 Hampshire
 Cook, from opposite 54 Second to S Main
 0 0 Second
 22 21 Third
 34 33 Fourth
 0 0 Fifth
 50 49 So. Main
 64 63 Sixth
 80 81 Seventh
 90 91 Eighth
 110 109 Ninth
 120 121 Tenth
 178 Bolster
 0 0 So. Main
 Court, from No Bridge to Stevens Mills rd
 2 1 No Bridge
 22 21 No Main
 70 Mechanics Row
 71 Turner
 96 High
 136 137 Pleasant
 160 159 Spring
 186 Railroad
 200 0 MCRR
 222 Minot av
 239 Union
 259 Goff
 272 0 S Goff
 273 James
 0 Lake
 320 Prospect
 322 Forest av
 352 Highland
 361 Holly
 381 Granite
 384 Harris
 399 Josslyn
 406 Weaver
 430 Summit
 425 Dexter av
 438 Western av
 470 Russell
 487 Park av
 0 0 Stevens Mills
 Cox, from Manley rd to New Gloucester rd
 Cross road, from S River rd to Sopers Mill rd

Cross, from 140 No River rd to 223 Center
 0 0 River rd
 7 Northern av
 0 Center
 Crowell, from Bates to Bradman
 Crown, from Bates to Bradman
 Cushing, from Knight to N Main
 Cushman Court, from 20 Cushman pl southerly
 Cushman place, from 235 Minot av northerly to Del ct
 Danville Corner road, from Pownal rd to Old Hotel rd
 Dartmouth, from Center to Turner
 Davis avenue, from 124 Gamage av to Dexter av
 112 125 Lake
 0 Granite
 Davis, from 299 Turner to 76 Whitney
 Dee, from S Main to Avon
 Dennison, from Gamage av to Whitney av
 0 0 Whitney
 22 21 Turner
 32 31 Summer
 34 37 Winter
 0 43 Brookside circle
 48 Oliver
 0 0 Gamage av
 De Rose avenue, from Old Hotel rd westerly
 Dewey avenue, from Dartmouth northerly to Bowdoin
 Dexter avenue, from Court to Hillsdale av
 Drummond court, from 80 Drummond southerly to Dingley-Foss Shoe Co line
 Drummond, from 181 Main to Railroad
 0 1 Main
 36 35 High
 58 59 Pleasant
 76 75 Spring
 80 Drummond ct
 87 Railroad
 Dunham, runs parallel to Pride rd
 Dunn, from 57 First to Eighteenth
 30 29 Second
 32 33 Third
 50 49 Fourth
 68 69 Fifth
 82 81 S Main
 84 0 Sixth
 Dwight, from Coe northerly to University
 East Auburn road, from Oak (East Auburn) to N River rd
 East Turner, from Center to Androscoggin river
 East Whitney, from Center to Androscoggin river
 Edgehill avenue, from Webber to Coe
 Edgehill avenue, from Fairmount av to S Goff
 Eighth, from near Barker Mill to So Main
 0 0 Mill
 44 45 Broad
 0 0 So Main
 Eighteenth, from S Main to Cliff
 Eleventh, from Cook to Pulsifer

Elm, from
 0
 40 39
 46 40
 50 0
 0 0
 Enfield, from
 Eveleth, from
 Fairmount
 Fairview av
 Town l
 Fern, from
 0 0
 16 15
 26 27
 32 31
 49 48
 Fickett road
 Libby
 Field avenue
 Woodland
 Fifteenth, from
 Fifth, from
 0 0
 44 43
 0 77
 0 0
 96 95
 118 119
 138 139
 Fifth avenue
 First avenue
 to 134
 0 0
 0 0
 40 39
 0 63
 First, from
 Oak Hill
 0 0
 0 0
 0 0
 0 0
 Forest avenue
 ly to Ed
 Foster avenue
 Fourteenth,
 Fourth avenue
 roe
 Fourth, from
 0 0
 44 43
 40 41
 60 59
 84 83
 0 0
 Franklin, from
 Franklin all
 French's lan
 French's lan

Elm, from 233 Main to 126 Minot av
 0 0 Main
 40 39 High
 46 Myrtle
 40 Pleasant
 50 Academy
 0 Spring
 0 Minot av

Enfield, from S Main to Kilsyth

Eveleth, from Coe northerly to University

Fairmount avenue, from 352 Court southerly to Edgehill av

Fairview avenue, from 356 Court southerly, crossing Minot av to Old Danville Town line

Fern, from 68 Lake to Dexter av
 0 0 Lake
 16 15 Holly
 26 27 Granite
 32 31 Josslyn
 49 Dexter av

Fickett road, from Pownal rd northerly to Libby Hill rd

Field avenue, from Wilson westerly to Woodlawn av

Fifteenth, from S Main to Cliff

Fifth, from Mill to Boon av
 0 0 Mill
 0 Barker
 44 43 Broad
 0 77 Cook
 0 0 So Main
 96 95 Dunn
 118 119 Roak
 138 139 Gill

Fifth avenue, from Park Hill av to Monroe

First avenue, from opposite 268 Minot av to 134 Washington
 0 0 Minot av
 0 Adams
 40 39 Jefferson
 0 63 Washington

First, from 28 Broad, next to bridge, to Oak Hill cemetery
 0 0 Broad
 0 Mill
 0 Gill
 0 Brook
 0 Oak Hill Cemetery
 0 0 So River rd

Forest avenue, from 323 Court southeasterly to Edgehill av

Foster avenue, from Third to Loring av

Fourteenth, projected from Roak

Fourth avenue, from Park Hill av to Monroe

Fourth, from 30 So Main to Gill
 0 0 So Main
 44 43 Broad
 40 41 Cook
 60 59 Dunn
 84 83 Roak
 0 0 Gill

Franklin, from 29 Turner to N Main

Franklin alley, from N Main to Franklin

French's lane, from Minot av to Vickery av

French's lane, from Turner to Whitney

Gamage avenue, from Goff to Lake
 0 1 Goff, junc Hampshire
 opp 9 Western prom
 23 Dennison
 53 Dennison
 opp 93 Shepley
 opp 117 Davis av
 143 Williams
 201 Morse
 277 Gillander av
 0 0 Lake

Gammon avenue, from 141 Lake northerly to Gamage av

Garfield rd, from Minot av to Perkins Ridge

Gill, from 139 Second to Loring av
 20 21 Third
 52 51 Fifth
 70 71 Sixth
 86 85 Seventh

Gillander avenue, from 277 Gamage av northerly

Glendale, from Center to Turner

Glendale Park, off Minot av bey Parsons Mills

Gloucester rd, from Minot av to Littlefield's cor

Goff, from Court to Gamage av
 2 0 Court
 32 Grant
 37 School
 65 Pine
 94 Charles
 125 Hampshire
 130 0 Gamage av

Gosnold, from S Main to Kilsyth

Goss, from Goff to Hampshire

Grandview av, from Gamage av northeasterly

Granite, from 379 Court to 24 Hilldale av
 0 0 Court
 32 31 Fern
 124 125 Orchard
 132 133 Davis av

Grant, from 32 Goff to 25 James

Grove, from Center northerly
 24 25 Vernon

Hackett road, from Washington to Old Danville rd

Hamons corner road, from S Main, crosses Witham rd to jet Sopers Mill rd and Cross rd

Hampden, from Center to Turner

Hampshire, from 68 Turner to Goff
 0 0 Turner
 14 13 Pleasant
 28 27 Spring
 36 35 MCRR
 46 41 Troy
 56½ 55 Union
 72 Pearl
 98 0 Oak
 112 113 Willow
 124 Goff
 1 Gamage av

Harding, from Washington southerly to Read

Harding, from Manley rd to New Gloucester rd

- Hardscrabble road, from Marston's cor to Poland
 Harris, from 384 Court southerly
 Harrison avenue, from Minot av northerly
 Harvard, from Webber to Park
 96 95 Coburn
 Harwick, from S Main to Kilsyth
 Haskell, from 361 Court, junc Holly to 32 Lake to Court
 Haskell's corner, junc of Minot av, Merrow and Minot rds
 Hazel, from 103 Western av westerly
 Hazelhurst, from New Gloucester rd to Bennett av
 Hebron road, from West Auburn rd near North Auburn
 High, from 9 Court to Minot av
 4 3 Court
 66 59 Drummond
 80 Vine
 95 Maple
 108 103 Elm
 138 139 Academy
 0 Hutchins
 0 0 Minot av
 Highland avenue, from next 291 Court to Linden
 82 83 Western prom
 Highland, changed to Fairmount av
 Hillcrest avenue, from Fairview av southerly, crossing Valley
 0 0 Valley
 Hillcrest, from Highland av to 22 Shepley
 Hillside, from 126 Lake to Park av
 Hillside avenue, runs parallel with Western av
 Holland road, from S Main easterly
 Holly, from 361 Court to Orchard
 0 0 Court
 0 0 Haskell
 34 35 Fern
 Hope, from Washington to McKinley
 Horton, from Clifford southerly
 Houghton, from Richardson to Marston
 Howe, from Court to Beck av
 Howell, from Stevens Mills rd to Clifford
 Huard avenue, from Manley rd to New Gloucester rd
 Hunton place, from 11 Fairmount av westerly
 Hutchins, from 164 High near MCRR crossing to near H W Hutchins' factory
 Interurban road, from New Gloucester rd to Linwood av
 Ipswich, from So Main to Kilsyth
 James, from 273 Court to 16 Charles
 0 0 Court
 25 Grant
 0 85 Charles
 Jefferson, from Washington near MCRR to Fifth av
 6 5 Washington
 20 19 First av
 36 37 Second av
 0 47 Third av
 0 0 Minot av
 Jewell, from S Main to Kilsyth
 Jordan avenue, from Olive to Reginald
 Jordan School road, from So River rd at Crockett school to New Gloucester line
 0 0 So River rd
 0 0 Mill rd
 0 Pownal rd
 0 0 New Gloucester line
 Josslyn, from 399 Court to beyond Fern
 34 33 Josslyn
 Keene, from end Cushman pl northerly
 Kilsyth, from Avon to Jewell
 Kimball, from Court to Beck av
 Knight, from 95 Turner northerly to MCRR
 Lake, from next beyond 291 Court to Hotel rd
 0 0 Court
 13 Cliff
 30 Haskell
 0 Beacon av
 0 Western prom
 0 Western view
 0 Hillcrest
 68 Fern
 0 0 Shepley
 106 Orchard
 0 119 Davis av
 0 0 Hillside av
 177 Gamage av
 192 193 Park av
 Lake Auburn avenue, from 365 Turner to opp 305 Center
 0 0 Turner
 0 0 Whitney
 74 Harvard
 116 0 Coburn
 0 0 Center
 Lake Auburn road, from Turner at E Auburn past the lake to No Auburn
 Laurel avenue, from opp 14 Laurel to 358 Main
 Laurel, from 298 Main to 1 Newbury
 0 0 Main
 0 0 Laurel av
 0 27 Newbury
 Linden, from 103 Lake northerly
 Linwood avenue, from Pride rd to Interurban rd
 Littlefield's corner junc Poland Springs rd, Gloucester rd and Old Hotel rd
 Loring avenue, from opp 149 So Main to Foster av
 Loring, from First to Loring av
 0 0 First
 0 0 Second
 0 0 Third
 0 0 Fourth
 0 0 Fifth
 0 0 Sixth
 0 0 Seventh
 Louise, from S Main easterly
 Lucile, from S Main easterly
 McKinley, runs from Harding across Hope back to Harding
 Madison, from opp 134 Washington to Fifth av
 30 29 Third av

Main, from Cushing southerly, crossing Court, southerly to the Little Andros-coggin river bridge

0 0 Andros-coggin river
0 0 Franklin
66 67 Court
84 Miller
118 Miller

179 Drummond
201 Vine
263 Academy

298 Laurel
358 Laurel av
364 Newbury
0 371 So Main bridge

Manley, from 74 Union to beyond Walnut

0 1 Union
11 Temple
29 Bearce
36 Oak
47 Chestnut
66 Willow
0 67 Walnut

Manley road, from Mechanic Falls rd to Old Hotel rd

Maple, from 95 High to 160 Pleasant

Maple hill, (see Dillingham hill), from Lake Auburn rd to Skillings rd

Maple point, from Manley rd to New Gloucester rd

Marston, from Richardson to Fairview av

Mechanics row, from 70 Court southerly

Melvin, from New Gloucester rd to New Gloucester rd

Merrill, from 117 Western av westerly to Hillsdale av

Merrow road, from Minot rd, near Littlefield's cor, to Haskell's cor

Mill, from First across So Main to Broad

0 0 First
28 29 Broad
36 35 Second
0 0 Third
0 0 Pulsifer
0 0 So Main
0 Fifth
0 Sixth
0 Seventh
0 Tenth
0 Pulsifer

Miller, from rear 84 Main, rear Phoenix and Roak blks, to rear 214 Main

Minot avenue, from 222 Court to New Gloucester rd

0 0 Court
0 South
130 Elm
196 High
200 Washington
235 Cushman pl

opp Western av
opp 267 First av
opp 277 Second av
0 Jefferson

0 Sheridan av
350 0 Old Hotel rd
v 0 Fairview av

0 Taylor Brook rd
0 Manley rd
0 Poland Spring rd
0 Pride

0 Stevens Mills rd
0 Haskell's cor
0 0 Minot line

Morse, from opp 201 Gamage av northerly across Field av

Mount Auburn avenue, from Turner, beyond Rowe, to W Auburn rd

Monroe, from Washington to Fifth av

Myrtle, from nearly opp 43 Elm to opp 58 Academy

New Gloucester road, from Minot av to Hotel rd
0 0 Cross rd

Newbury, from 27 Laurel to 364 Main

Newall avenue, from Lake Auburn av to Eveleth

Nineteenth, from S Main to Cliff

Ninth, from Foster av southerly to 117 So Main
44 45 Cook

Niskayana, from Center to Turner

Norman, from S Main to bey Jordan av

North Auburn road, extension of W Auburn rd, Turner line

Northern avenue, from 7 Cross to N River rd

North, from Sheridan av to Cleveland av

North East Auburn rd, from N River rd to E Auburn

North Main, that part of Main between Cushing and Court

North River road, from Center northerly

Oak, from 17 Pine to 91 Hampshire

2 1 Pine
16 15 Hampshire
0 0 Manley

Oak, East Auburn, from Center to White Oak Hill

Oakland, from 58 Gamage av westerly, crossing Hillcrest to Highland av
12 13 Hillcrest

Old Danville road, from Rowe cor to New Gloucester line

0 0 So Main
0 Martin rd
0 Rowe's cor rd
0 Hackett rd
0 Pownal rd
0 Poland Spring rd
0 0 New Gloucester line

Old Hotel road, from W Auburn rd to New Gloucester line

0 0 Minot av
Littlefields corner
0 0 Marston's cor
0 Poland rd
0 0 New Gloucester line

Olive, from S Main to Jordan av

Oliver, from 48 Dennison to Taylor

Orchard, from 106 Lake westerly to Ridge
0 51 Granite

Packard, from 117 Main to Mechanics' row

Park Hill avenue, from Minot av to Fairview av

Park, from Harvard to Center

Park, from Harrison av to Cleveland av

Park avenue, from Court to W Auburn rd

0 0 Court
0 0 Lake

Parker, from 254 Turner to 21 Winter

0 0 Turner
14 15 Summer
0 29 Winter

Paul, from S Main easterly to Jordan av

Pearl, from 53 School to 72 Hampshire

Pelloquin avenue, from Manley rd to GHRR

Penley's corner, So River rd

Perkins' ridge, from Young's cor rd over
Perkins' ridge to W Auburn

Pike, from 14 Pearl to 65 Goff

0 0 Pearl
2 0 Oak
0 35 Willow
0 65 Goff

Pleasant, from 144 Turner to 49 Elm

14 13 Turner
26 25 Hampshire
64 63 Court
126 129 Drummond
160 Maple
0 0 Elm

Pleasant, W Auburn, from W Auburn rd

Pleasant, (Arsenault pk), from Arbaina to
Rochelle

0 Fickett rd
0 Rowe's cor rd

Poland Spring road, from Old Danville rd
at Danville Junc to Poland

Pownal road, from Old Danville rd to
Durham line

0 0 Rowe's cor
0 Cutler rd
0 0 Witham rd
0 0 Old Danville rd
0 Mill rd
0 0 County rd
0 Chase rd
0 0 Trap rd
0 0 Plummer rd
0 Fickett rd

Pride road, from Mechanic Falls rd to
Washington

Prince, from Lake southerly

Princeton avenue, from Center to Turner
rd

Prospect, from Court southerly to Bedford
av

Pulsifer, from 2 Second, across So Main to
Mill

0 0 Second
0 Third
18 28 So Main
0 0 Fifth
0 0 Sixth
0 0 Seventh
0 0 Eighth
0 0 Ninth
0 Tenth
0 Eleventh

Railroad, from 186 Court to 87 Drummond

Range road, from Old Hotel rd to Camp
Ground

Reed, from Washington southeasterly

Reginald, from S Main to Jordan av

Richardson, from Court to Towle

Ridge, from Orchard to Park av

River road, from stone bridge to Turner
line, sometimes called North or Upper
River rd

140 Cross
0 Northern av
0 Stetson
0 E Auburn rd
0 No E Auburn rd
0 Seth Briggs rd

Riverton terrace, from Buck to Braman

Roak, from 105 Second to Loring av

18 17 Third
20 21 Fourth
58 57 Fifth
0 0 Sixth
0 0 Seventh
0 0 Loring av

Rochelle, from New Gloucester rd south
southeast

Roosevelt avenue, from 140 Lake southerly

Rowe, from 404 Turner to 177 Winter

0 0 Turner
0 0 Summer
0 Winter

Rowe's corner, Old Danville rd at the
schoolhouse

Roy avenue, from Manley rd to New Glou-
cester rd

Russell avenue, from 266 Court southerly

Russell, from next 468 Court southerly

School, from 31 Spring to 37 Goff

0 5 Spring
18 17 MCRK
19 Troy
38 37 Union
53 Pearl
0 75 Goff

School, (East Auburn), from Turner to Oak

Second avenue, from opp 227 Minot av
to Monroe

0 0 Minot av
0 0 Jefferson
0 0 Madison

Second, from 8 Pulsifer to Boon av

6 0 Pulsifer
30 29 Broad
0 Cook
36 35 Jefferson
84 83 Dunn
105 Roak
0 157 Brook
0 0 Gill

Seventeenth, from S Main to Cliff

Seventh, from Mill southerly to Truman av

0 0 Mill
Pulsifer
52 53 Broad
68 69 Cook
Dunn
104 105 So Main
144 Roak
42 41 Gill
0 0 Oak Hill cemetery

Shepley avenue, from 92 W prom to Lake

Shepley, from Gamage av to n 88 Lake

Sheridan avenue, from 325 Minot av north-
erly

Sixteenth, from S Main to Cliff

Sixth, from Mill to Truman av

0 0 Mill
22 Pulsifer
0 0 Broad
78 77 Cook
88 91 So Main
0 0 Dunn
118 0 Roak
134 135 Gill

South, from r 9 Minot av westerly, crossing So Goff

0 0 So Goff
0 0 Auburn heights

South Goff, from 258 Court southerly to Minot av

0 0 Court
0 13 South
36 33 end of So Goff

South Main, continuation of Main from the bridge to Old Danville rd

0 0 So Main st bridge

14 13 Mill
18 17 Pulsifer
30 Fourth
44 43 Broad

0 Fifth
60 61 Cook
88 87 Sixth
90 91 Dunn
98 97 Seventh

0 99 Eighth

130 115 Ninth

131 Tenth

149 Bolster

opp 149 Loring av

0 Cook

0 0 Old Danville rd

South River road, continuation of First to Durham line

0 0 First
0 Mill rd
0 Penley's cor
0 Jordan's school rd
0 0 Durham line

Spring, from Hampshire to Elm

0 0 MCR
18 17 Hampshire
20 19 Bridge
33 School
54 57 Court
82 0 Holland
116 115 Drummond
130 129 Whipple
0 155 Elm

Spring street extension, from Hampshire to 89 Union

Stetson, from Turner to N River rd

Stevens Mills road, from Mechanic Falls rd to Hatch rd

0 0 Minot av
0 0 Court
0 0 Old Hotel rd
0 Wilcomb's cor
0 0 Minot av

Sturgis road, from Old Hotel rd at Grand Trunk Ry to Danville cor

Summer, from 178 Turner to W Auburn rd

0 0 Turner
30 31 Union
40 Wood
66 63 Parker
98 99 Blake
140 135 Dennison
212 213 Rowe
0 0 Park av
0 0 Mt Auburn av
0 0 W Auburn rd

Summit, from 430 Court to 46 Western av

Taft avenue, from Atwood to Zoar
0 0 Valley

Taylor, from 78 Winter to 11 Oliver

Temple, from 11 Manley easterly

Tenth, from 133 So Main to Mill

62 61 Cook
86 0 S Main

Third, from Pulsifer to Boon av

2 0 Pulsifer
0 31 Broad
62 61 Cook
82 83 Dunn
108 109 Roak
130 131 Gill
186 185 Loring
0 Brook
0 beyond Brook

Third avenue, from Minot av to Monroe

0 0 Madison
0 0 Jefferson

Thirteenth, from Barton to Pulsifer

Towle, from Minot av to Richardson

Trapp road, from Old Danville rd to Jordan school rd

Troy, from 29 School to Turner

0 0 School
0 0 Hampshire
0 0 Spring st extension
0 0 Turner

Truman avenue, from 236 Sixth to Seventh

Turgeon avenue, from Turner rd to New Gloucester rd

Turner road, from E Auburn to Turner line

0 0 Turner
0 Mt Auburn av
0 W Auburn rd
0 Oak, E Auburn
0 No Auburn rd
0 Fish Hatchery
0 0 Turner line

Turner, from 71 Court to E Auburn

0 5 Court
68 Hampshire
95 Knight
144 Pleasant
156 155 MCR overhead bridge
178 Summer

211 Center

226 Union

254 Parker

269 Vernon

290 Blake

336 331 Dennison

299 Davis

365 Lake Auburn av

404 Rowe

429 Whitney

0 0 Turner rd

Twelfth, from Dunn to Pulsifer

Union, from 239 Court to 220 Turner

2 0 Court
26 27 School
60 55 Hampshire
74 Manley
0 Spring st extension
132 135 Summer
140 141 Turner

University, from Blackmer westerly to Eveleth

Valley, from New Gloucester rd easterly to Bennett av 0 0 Taft av	Western promenade, from opp 9 Gamage av to Lake 0 0 Gamage av opp 37 Charles 54 Highland av 76 Beacon av 0 0 Lake
Vernon, from 269 Turner to Center 20 21 Whitney 30½ 31 Grove	Western view, from 50 Lake to Holly
Vickery avenue, from 113 Western av west- erly to French's lane	Whitney, from 20 Center to Coe 0 0 Mt Auburn av 20 0 Center 48 47 Vernon 76 Davis 0 Dennison 128 129 Lake Auburn av 0 Turner
Vine, from opp 214 Main to opp 83 High	Williams, from 145 Gamage av northerly to Field av
Vining, from 258 Summer to 231 Winter	Willow, from 37 Pine, next Goff, to 66 Manley 2 0 Pine 18 115 Hampshire 0 0 Manley
Vivian, from S Main easterly	Wilson avenue, from 53 Gamage av to Field av
Walnut, from 67 Manley easterly	Winter, from 13 Wood to Vining 0 1 Wood 24 23 Parker 0 55 Blake 0 Taylor 92 95 Dennison 177 Rowe 231 Vining
Washington, from Minot av beyond High to Poland Spring rd 10 0 Minot av 56 61 Adams 60 59 Highland av 0 Jefferson 0 First av 0 Madison 0 0 Oakes rd	Witham road, from Rowe's cor to Cross rd
Weaver, from opp 403 Court southerly	Wood, from 40 Summer to 1 Winter
Webber, from Bowdoin av to Whitney	Woodlawn av, from 247 Gamage av north- erly to Field av
West Auburn road, from junc Mt Auburn av and Summer to W Auburn 0 0 Turner rd 0 Young's cor 0 Pleasant 0 Perkins' ridge rd 0 0 No Auburn rd	Xivray, from Center to Turner
Western avenue, from 443 Court to opp 260 Minot av 0 0 Court 46 Summit 0 Hazel 0 0 Minot av	Yale, from Center westerly
	Zoar, from New Gloucester rd to Bennett rd

MORE GOODS
ARE BOUGHT AND SOLD
THROUGH THE
CLASSIFIED BUSINESS LISTS
OF THE
DIRECTORY
THAN
ANY OTHER MEDIUM
ON EARTH

Buyers' Directory

*Knowing where to find it
is as important as knowing
what you want*

Intelligent Directory Advertising describes desirable merchandise attractively and directs you to the door of the man who has it for sale.

The City Directory does not compete with any other advertising medium, but supplements and complements all other forms of publicity.

Your City Directory, containing five separate and distinct directories is serving you 365 days in the year.

Automobiles—Repairs—Supplies

50

ANDROSCOGGIN COUNTY DIRECTORY

Telephone 1190

DARLING AUTOMOBILE CO., Inc.

Distributors of

R E O

FLYING CLOUD

WOLVERINE

SPEED WAGON

Jobbers of

MOTOR ACCESSORIES

AUTOMOBILE HARDWARE

TIRES and TUBES

RADIO SUPPLIES

29-31 Turner Street

15-27 Franklin Street

AUBURN, MAINE

Branches:

290 State Street

142 Exchange Street

AUGUSTA

BANGOR

Telephone 2604

Lincoln  Fordson

CARS-TRUCKS-TRACTORS

SALES AND SERVICE

REPAIRING

STORAGE

(3 FLOORS)

AUBURN MOTOR SALES, Inc.

AUBURN, MAINE

Diagonally Opposite Y. M. C. A. Bldg.

Automobiles—Repairs—Supplies

ANDROSCOGGIN COUNTY DIRECTORY

51

Telephone: Office 1053

CHARLES D. HASTY & SON

For Economical Transportation

AUTOMOBILES and
TRUCKS



PARTS and
ACCESSORIES

Authorized Service Station

149 MAIN STREET

AUBURN, MAINE

Telephone 1260

CHARLES M. CHAPELLE

SCHOOL STREET GARAGE

General Repairing—Mudguards Repaired On Cars

Mobile Oils—Gulf and No-Nox Gasoline

11 SCHOOL STREET

AUBURN, MAINE

Garage Telephone 2395

SWETT AND ROSEN, Proprietors

THE FRANKLIN STREET GARAGE

New and Fireproof

High Pressure Greasing — Car Washing a Specialty

Storage and Supplies

Oils and Gasoline

20 FRANKLIN STREET

AUBURN, MAINE

Lewiston Buick Company

C. L. CURTIS, Manager

Agents for

BUICK AND CADILLAC CARS

BRANCHES: Portland, Augusta, Waterville, Dover-Foxcroft, Brunswick, Bath
and Rockland

Junction Main and Sabattus Streets

Lewiston, Maine

Automobiles—Repairs—Supplies

52

ANDROSCOGGIN COUNTY DIRECTORY

Levasseur Motor Car Co.

PONTIAC — OAKLAND

Sales

Service

Public Garage and General Repairs

MACLUB SERVICE

415-433 LISBON STREET

LEWISTON, MAINE

Telephone 630

Nash Cars

SALES AND SERVICE

General Garage, Repairs, Storage, Supplies

PORTLAND NASH COMPANY

35-37 PARK STREET

LEWISTON, MAINE



Telephone 2230

MOODY BATTERY CO.

"Drive in Service"

All Makes of Batteries Charged, Stored and Repaired

Flatlite Reflectors and Complete Head Lamps

115 MIDDLE STREET

LEWISTON, MAINE

Automobiles—Repairs—Supplies

ANDROSCOGGIN COUNTY DIRECTORY

53

Telephone 2272

PERFECTION SPRING SERVICE

We Carry in Stock All Types of
BEARINGS AND AXLES

General Replacement Parts for Motor Vehicles

WHOLESALE AND RETAIL

411 LISBON STREET

LEWISTON, MAINE

Telephone 3650

LEWISTON MOTORS, Inc.

DODGE BROTHERS MOTOR CARS

GRAHAM BROTHERS TRUCKS

20-22 PARK STREET

LEWISTON, MAINE

Willys

Willys-Knight and Whippet

Stearns-Knight

Whippet

CLIFTON R. SHAW, Inc.

LEWISTON — PORTLAND

Sales Room: 21 CHAPEL STREET

Telephone 3543

LEWISTON, MAINE

Jack Stretton's Filling Stations

TEXACO

Gasoline and Oil Service

ALEMITE GREASING A SPECIALTY

Motors Washed by Compressed Air — Tire Dealers and Repairers

401 MAIN STREET

535 MAIN STREET

LEWISTON, MAINE

Automobiles—Repairs—Supplies

54

ANDROSCOGGIN COUNTY DIRECTORY

Telephone 3262-W

Union Square Service Station

FRANK M. ALLEN, Proprietor

AUTOMOBILE ACCESSORIES

Gulf Gas and Motor Oils

Washing and Greasing

Fisk Tires and Tubes

Norwalk Tires and Tubes

Parking

216 MAIN STREET

LEWISTON, MAINE

Telephone 806

THE MOTOR SUPPLY CO., Inc.

Distributors of

AUTOMOTIVE and RADIO SUPPLIES

TIRES and TUBES

AUTOMOTIVE EQUIPMENT

HOSPITAL SQUARE

288 MAIN STREET

LEWISTON, MAINE

Telephone 104-12

BICKFORD'S GARAGE, Inc.

SALES



SERVICE

THE UNIVERSAL CAR

Gasoline, Oil and Accessories

Trucking of All Kinds

Day and Night Service

LISBON STREET

LISBON FALLS, MAINE

CHESTER A. YOULAND

Telephone 152-3

WALTER P. LEMKE

LISBON FALLS GARAGE, Inc.

NASH and CHEVROLET SALES and SERVICE

GENERAL REPAIRING and ACCESSORIES

LISBON STREET

LISBON FALLS, MAINE

Automobiles—Repairs—Supplies

ANDROSCOGGIN COUNTY DIRECTORY

55

CARLETON M. BAILEY

BERNAL D. BAILEY

BAILEY BROTHERS

CARS, TRUCKS *Ford* AND TRACTORS
THE UNIVERSAL CAR

Authorized Ford Sales and Service
Goodyear and Firestone Tires Auto Repairing, Gas and Oils
GARAGE
Telephone 18

PARK STREET

LIVERMORE FALLS, MAINE

A. MELVIN DEANE

Telephone 70

OLIVER B. CHANDLER

CENTRAL GARAGE

NASH SALES AND SERVICE

GENERAL AUTO REPAIRS, ACCESSORIES, TIRES, GASOLINE AND OILS

Sole Agents for the American Hammered Piston Rings

Wrecking Service — Radios and Supplies

Upper Main Street, near I. P. Co.'s Mill

LIVERMORE FALLS, MAINE

Telephone 90

CENTRAL GARAGE

A. J. KNIGHT, Proprietor

Lincoln *Ford* Fordson

CARS-TRUCKS-TRACTORS

Automobile Repairing and Accessories

Goodrich Tires and Tubes

IN THE SQUARE

80 MAIN STREET

MECHANIC FALLS, MAINE

Aviation—Bakers—Banks

56

ANDROSCOGGIN COUNTY DIRECTORY

SCHOOL OF AVIATION

GROUND SCHOOL

FLYING INSTRUCTION

Aero Service of Maine, Inc.

Libby Building, Room 2

CONGRESS SQUARE

PORTLAND, MAINE

Write for Details

Telephone 120

PHILIPPE DUPONT'S BAKERY

WHOLESALE

Home of Famous EDGEWORTH and BAMBY BREAD

By Machinery in a Model, Sanitary and Up-to-Date Bakery

Our EDGEWORTH and BAMBY BREAD is shipped prepaid by American Railway Express daily thruout the State of Maine. Order today and give your customers the most nutritious bread there is on the market.

COR. SECOND AND MILL STREETS

AUBURN, MAINE

Telephone 4030

MAINE BAKING COMPANY

PHILIPPE J. COUTURE and ARMAND DUFRESNE, Proprietors

"Bread Specialists"

Bakers of the Best Bread in Maine under the Brands of GOLDEN HEART and SUPERIOR HOME-MADE BREAD. *Sold at Wholesale Only.*

Special attention will be given to orders received from GROCERS out-of-town. WE SHIP BREAD PREPAID by American Railway Express thruout the States of MAINE and NEW HAMPSHIRE. WRITE today or CALL our TELEPHONE NUMBER 4030 and ask your Toll Operator to reverse the Charge.

"Most Modern and up-to-date Bread Plant in New England"

254-256 MINOT AVENUE

AUBURN, MAINE

AUBURN SAVINGS BANK

Established 1868

33 COURT STREET

AUBURN, MAINE

Office Hours:

9 A.M. to 3 P.M. Saturday Hours—9 A.M. to 12 M., 6.30 to 8 P.M.

CHARLES AULT, President

CHARLES S. CUMMINGS, Vice President

BERNARD A. CHASE, Treasurer

Interest is reckoned from date of deposit.

TRUSTEES—Emerson F. Phillips, Daniel A. Barrell, Harry Mansur, Charles S. Cummings, Charles Ault, William A. Greenleaf, Fred R. Walton.

SAFE DEPOSIT BOXES TO RENT

"The Bank of Personal Service"

THE MANUFACTURERS NATIONAL BANK OF LEWISTON, MAINE



OFFICERS

WILLIAM H. NEWELL
President

HIRAM W. RICKER
Vice President

E. E. PARKER
Cashier

GEORGE T. BAIN
Asst. Cashier

DIRECTORS

JAMES E. COBURN
HENRY B. ESTES
FRED D. GORDON
WALTER U. GUTMANN
W. SCOTT LIBBEY
FRANCOIS X. MARCOTTE
HORACE E. MUNROE
WILLIAM H. NEWELL
THOMAS J. PARK

ELVERT E. PARKER
HARRY J. PARKER
WALTER E. PLUMMER
ARTHUR H. RAY
GEORGE A. RICKER
HIRAM W. RICKER
ERNEST SAUNDERS
SAMUEL STEWART
CHARLES C. WILSON

Banks

58

ANDROSCOGGIN COUNTY DIRECTORY

Androscoggin County Savings Bank

UNION SQUARE

LEWISTON, MAINE

**Assets More Than Seven
Million Dollars**

WM. J. CRAWSHAW, President

CHAS. A. LITCHFIELD, Treasurer

LOUIS B. COSTELLO, Vice President

ARTHUR J. S. KEENE, Asst. Treasurer

PEOPLE'S SAVINGS BANK

CLARENCE D. FARRAR, President

MISS PAULETTE G. BRUNELLE, Clerk

WILBUR H. DAVIS, Treasurer

MISS LOUISE C. PROVOST, Clerk

EUGENE J. CRONIN, Assistant Treasurer

Open each day except Saturday from 9 A.M. to 3 P.M. Saturday hours,
9 A.M. to 12 M. Saturday evenings, 6.30 to 8 o'clock.

Dividends declared first Monday of April and October

196 LISBON STREET

LEWISTON, MAINE

Banking Rooms in Pillsbury Block