

1980

Reflection 1980

University of Southern Maine

Follow this and additional works at: https://digitalcommons.usm.maine.edu/archives_yearbook



Part of the [History Commons](#)

Recommended Citation

University of Southern Maine, "Reflection 1980" (1980). *Yearbooks*. 73.
https://digitalcommons.usm.maine.edu/archives_yearbook/73

This Book is brought to you for free and open access by the University Archives at USM Digital Commons. It has been accepted for inclusion in Yearbooks by an authorized administrator of USM Digital Commons. For more information, please contact jessica.c.hovey@maine.edu.

REFLECTION
1980

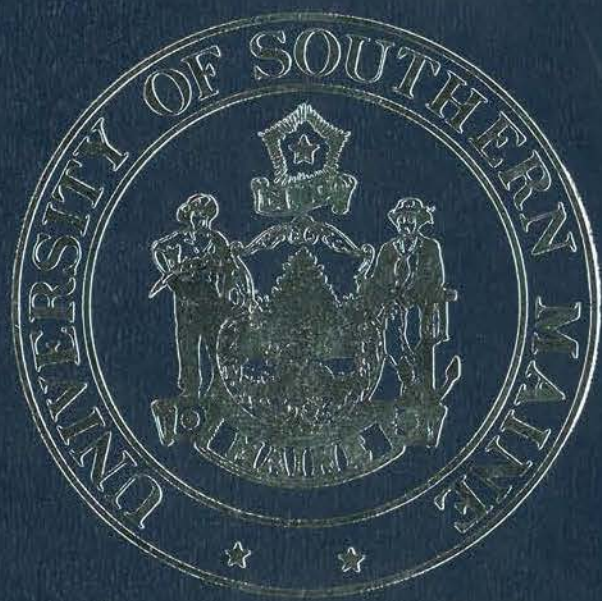



REFLECTION
1980

University Of Southern Maine

*This yearbook is dedicated with
love and respect
to
Mrs. Emily Gordon.*

*She has served the students of GSTC,
UMPG, and USM superbly. "Little G" or
Emi as she is known by the students has
been a great asset to the university. The
students will miss her, but wish her the
best of luck in the future.
THANK YOU EM!!!*





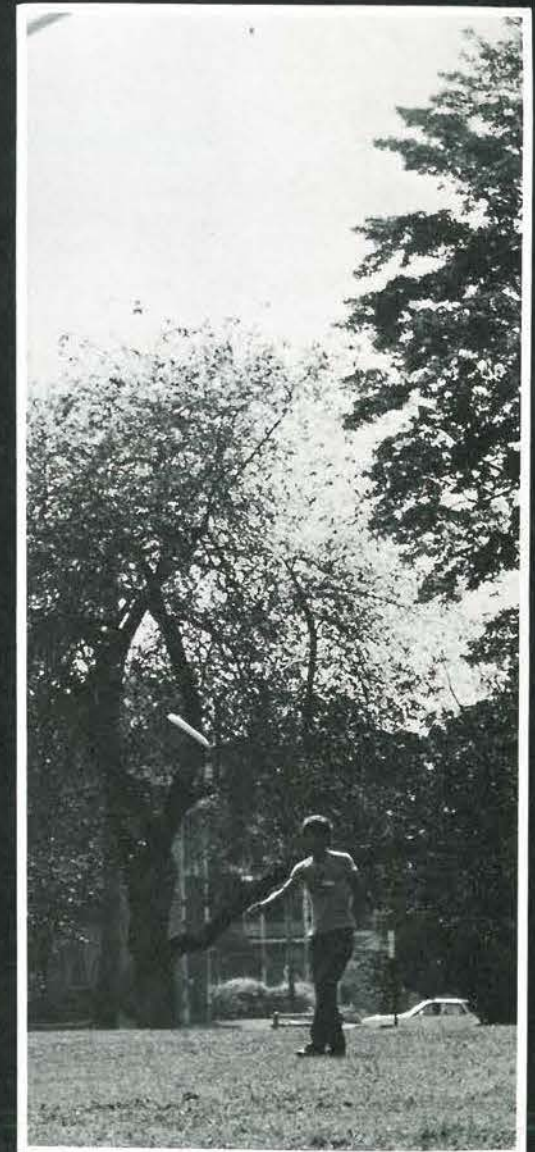
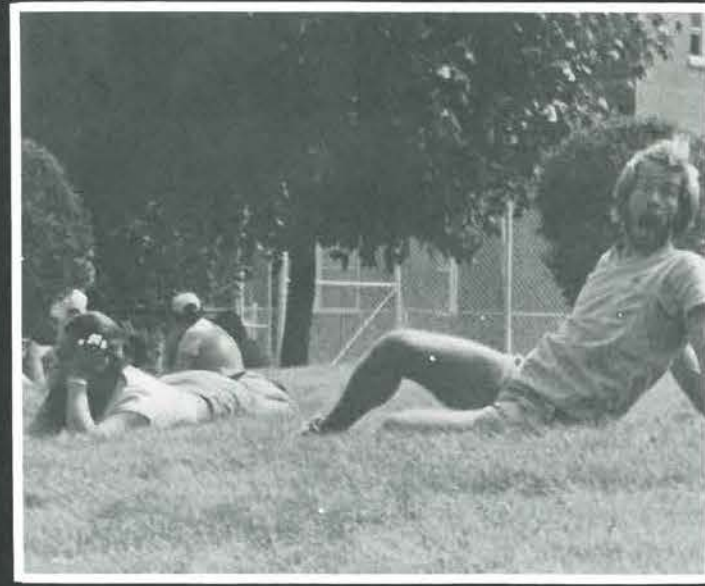
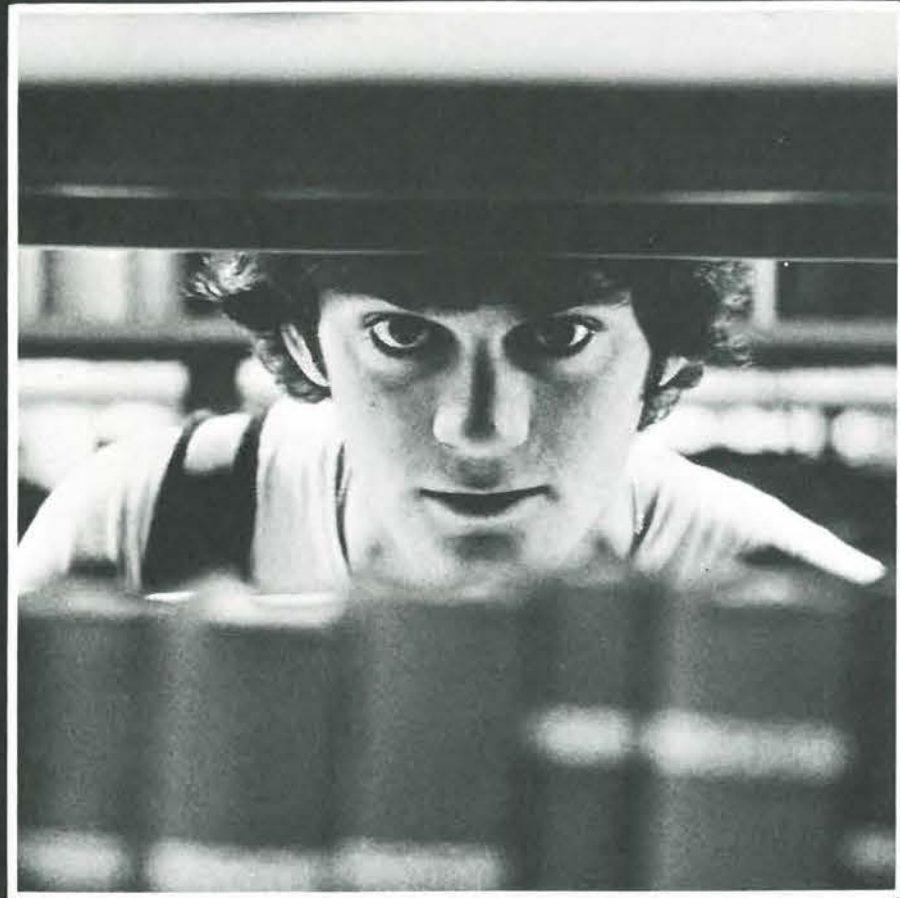

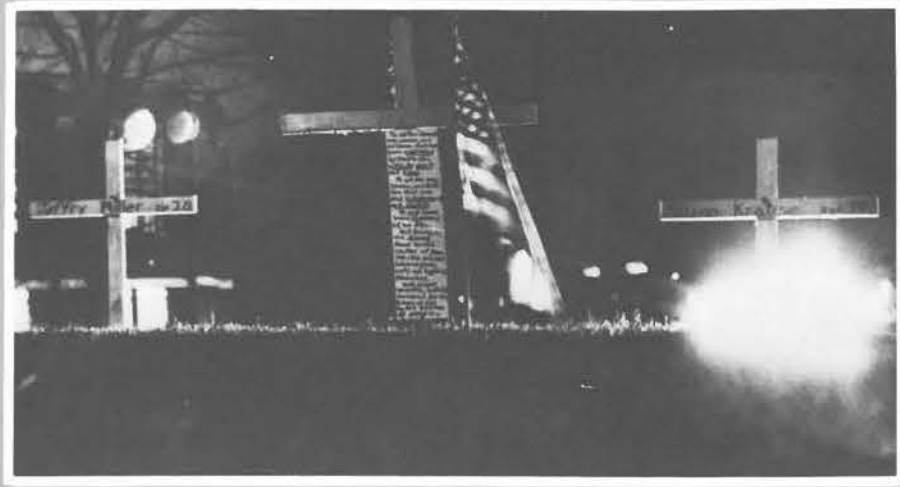

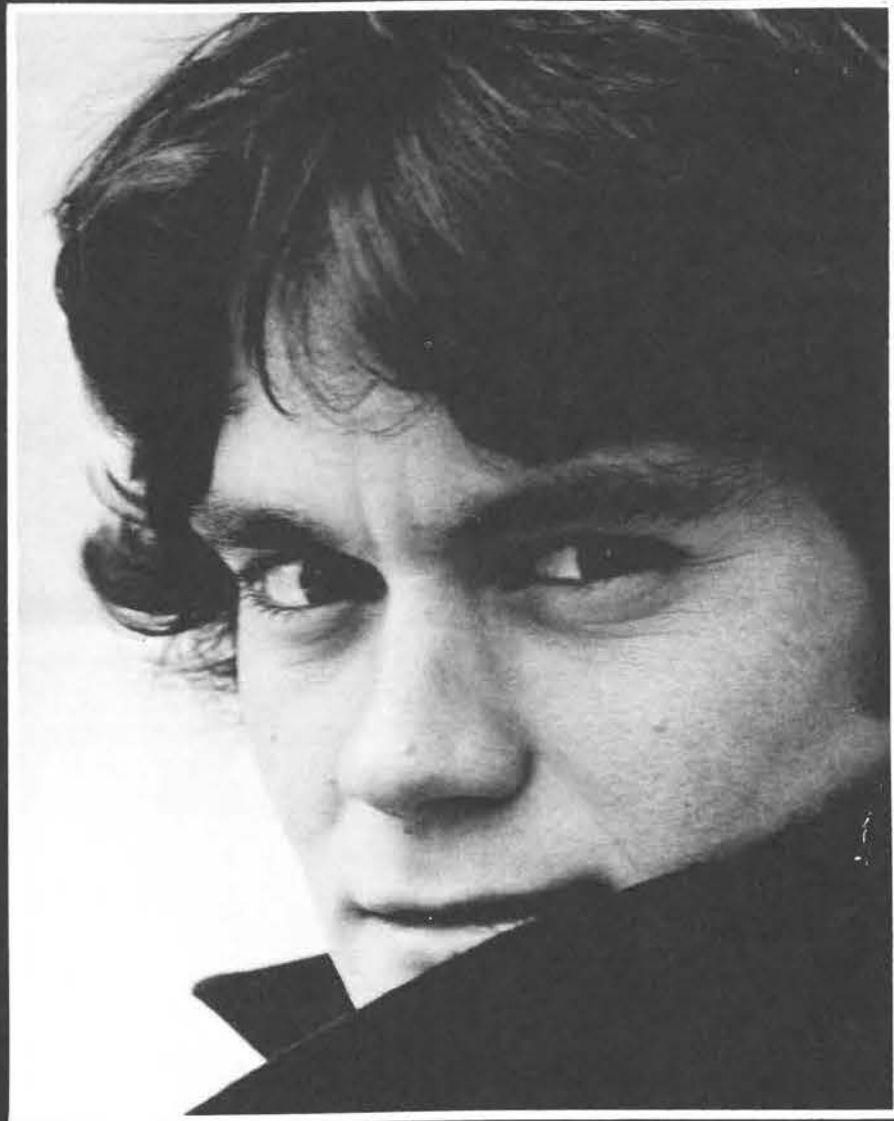

BY 5:30 SUNDAY.

STUDYING - KNOCK
WITH CAUTION & DON'T
EXPECT A WARM WELCOME!
9.30.77 JODI

How to a
be back t



Bob Woodbury, the new president of USM is a fascinating and very personable man. He is interested in faculty achievements, sailing, tennis and reading. He is also a lover of classical music "Beethoven clearly" some of his other favorites include ...

*favorite movie-Day of the Jackal
 least favorite movie-Gone With The Wind
 favorite food-Shore dinner or good french cooking
 worst thing that had happened to him up to the time we interviewed him-Got lost between campuses*

Bob Woodbury put up with all these questions and more so we could print a picture of the person behind the title president.

*When I find the autumn of my life
 Is drawing very near, I'll stop and rest awhile
 And think of thoughts so dear.*

*I'll think about the memories I've gained for many years
 I'll remember times of laughter
 Times of sorrow and of tears.*

*I'll stop and take the time I never had before
 I'll think about the memories and wish
 I remembered more.*

*I'll remember all the things I've said
 And all the things I've done. From them
 I'll take the wisdom and the truth that has been won.*

*The memories you made for me like sands under the sun
 Are many and inseparable
 They seem to be as one.*

*In fifty years or so from now to remember I intend
 Thank you for the memories
 I'll need them in the end.*

Margo Stevens



Orientation

The event that begins each year, its purpose is to help the freshmen to learn the in's and out's of USM. But, most importantly it's a good time for all, especially the infamous booze cruise!!



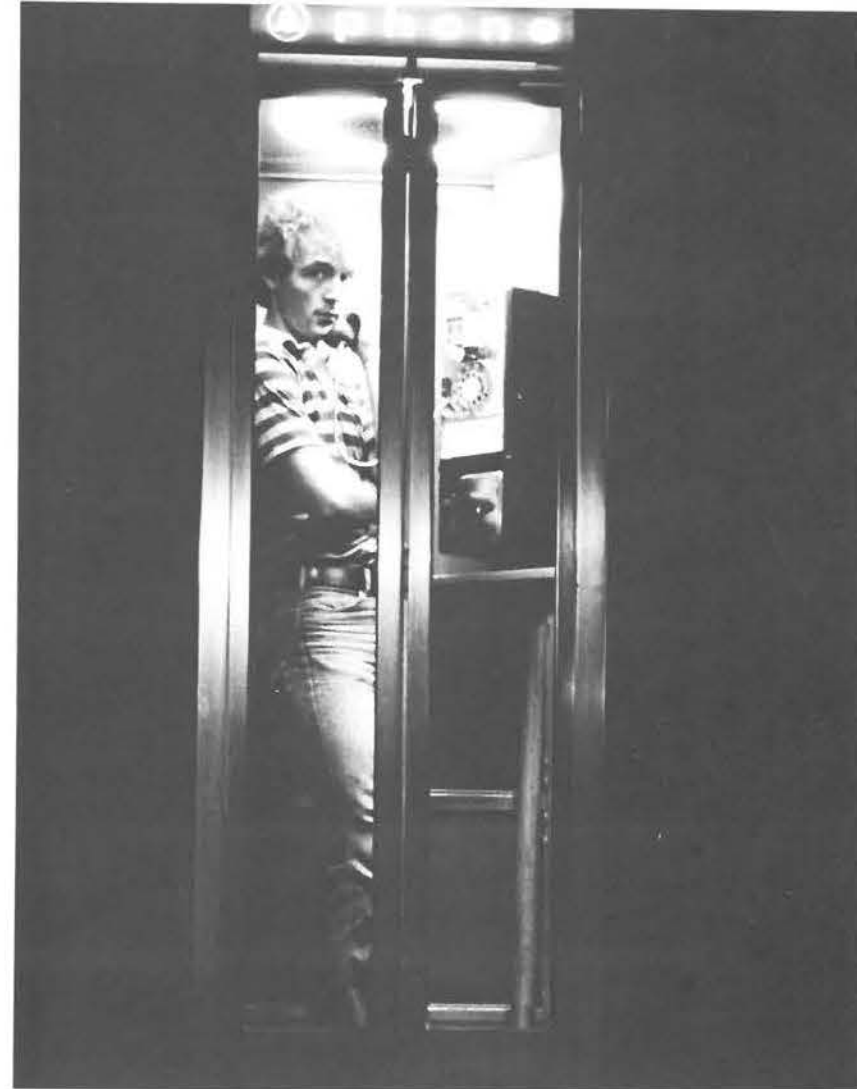

Halloween this year was a sight for lost goblins.

Robie-Andrews attic was unsealed and out came madmen, mummies, torturers, executioners and Draculas.

In the cafe contests were held in windowpainting, costumes and skits. A bewitching time was had by all.



HALLOWEEN



*ROBIE-ANDREWS
CHRISTMAS
PARTY*





In the fall the students of USM decided they needed a pool party and in the unique way USM has of doing things we had one.

The pool may not have been deep enough to swim in but no one seemed to care!





The loud and happy sounds of a T.G.I.F. party ...

... is followed by the quiet stillness of a saturday morning.

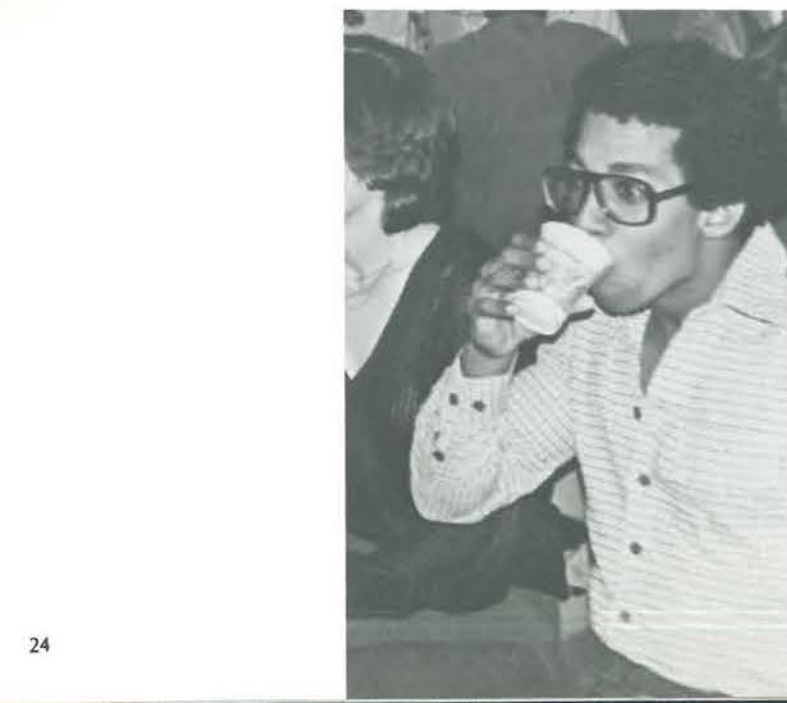

Portland with the Waterfront, Business and Cultural Centers plays an important role in the unique atmosphere of USM.



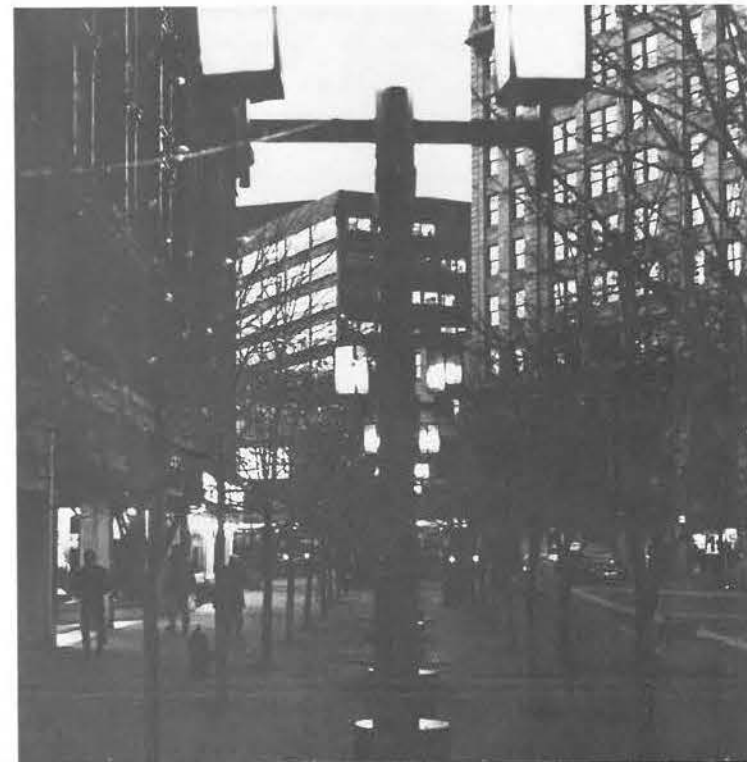

FIELD HOCKEY

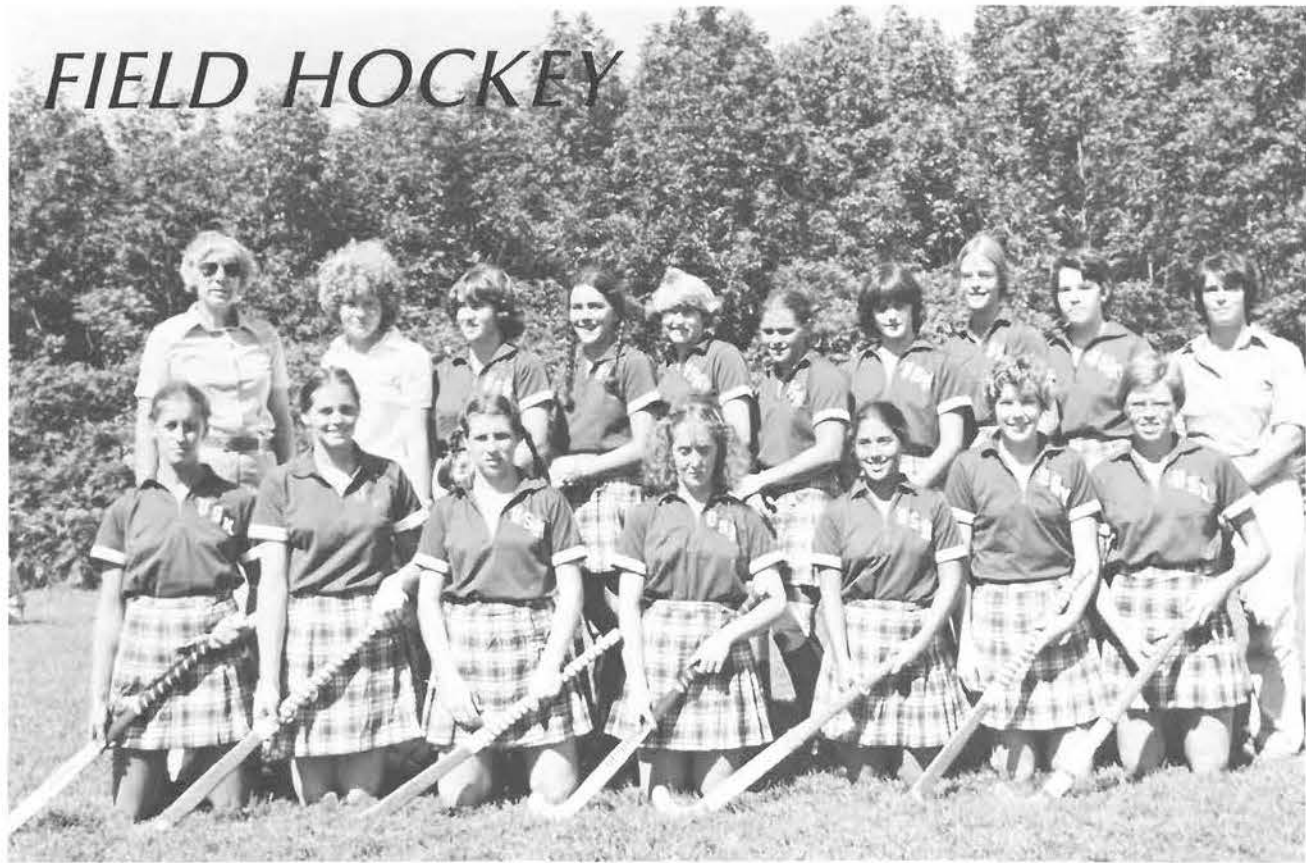

Back Row: Coach Paula Hodgdon, Nancy Bloomberg, Gail Gosselin, Sue Laplant, Terri Nelson, Donna Stevens, Kyle Sawyer, Sheila Jenkins, Randa Thomas, Asst. Coach Anne Greenbaum Front Row: Maureen Ellis, Sharon Weston, Kathleen D'Ambois, Terry Cameron, Carol Baumgarter, Louise Champoux, Captain Judy Orach



VOLLEYBALL

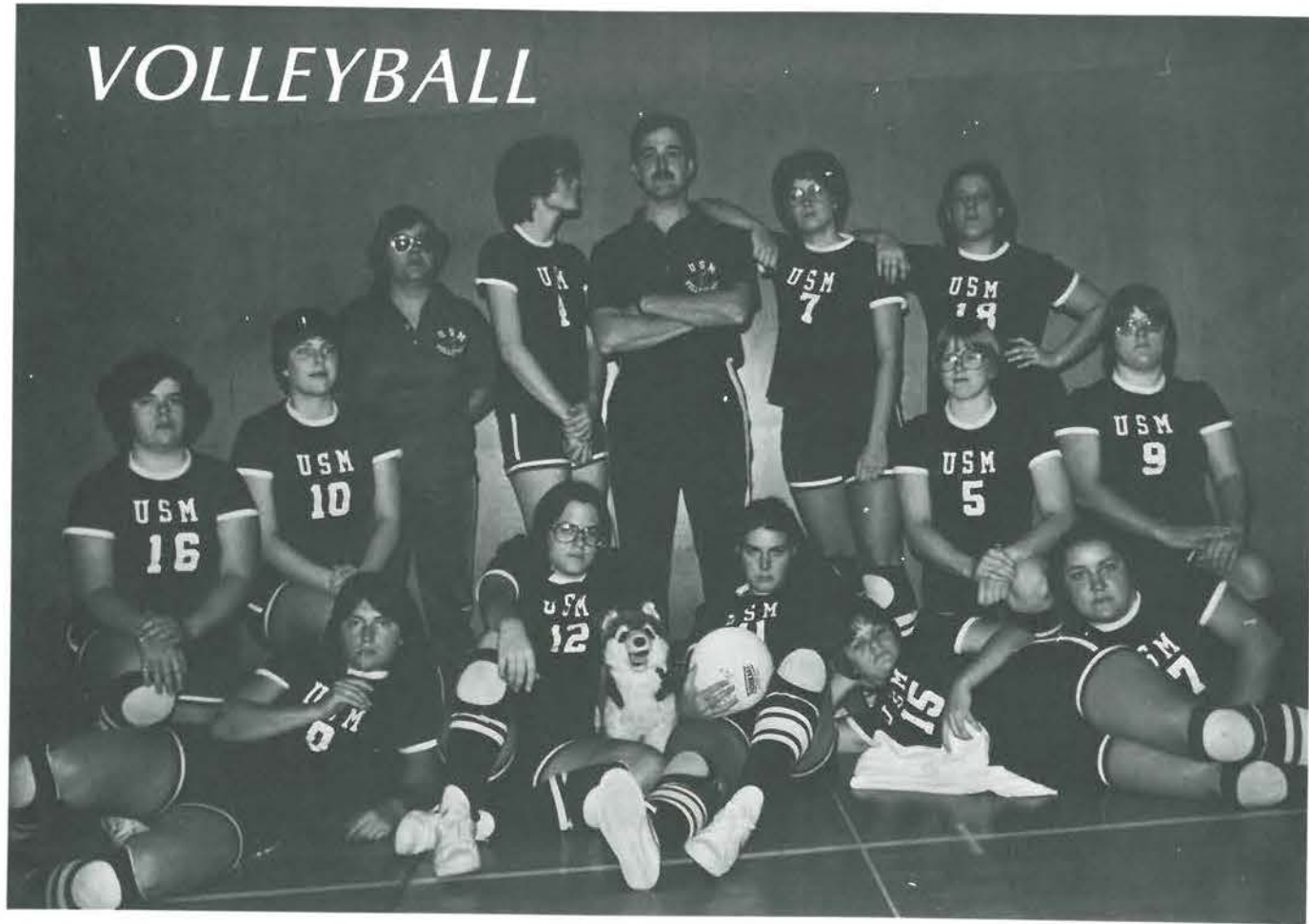

16. Debbie Bartlett, 10. Cheryl Sprague, Assist. Coach Sheri Jones, 4. Pam Barrows, Coach Jim Mandville, 7. Linda Theriault, 18. Robin Cohen, 5. Patty Doore, 9. Belinda Haines, 8. Kathy O'Grady, 12. Marlene Paradise, 11. Vicki Warden (capt.), 15. Michelle Skomars, 17. Louise Ingalls.



TEAM RECORD: 17 Wins, 25 Losses The Volleyball team has improved over the past three years and succeeded in placing sixth in the MAIAW State Tournament this year.



VICKI! ♣



VERY INTERESTING???



◆ WHAT GAME IS THIS SUPPOSED TO BE???



TEAM EFFORT ◆

TENNIS



SOCCER



Standing: Howard Cuvvie, Dennis Canley, Carl Labbe, Jim Corcovan, Kyle Hutchins, Dean Bostock, Jim Lannaman, Steve Debree, Dave Giles, Peter Tysar, Scott Allen, Bill Freudenberger, Coach Harold Menninger, Ron Libby. Kneeling: Eevton McFarqunav, Rupert Lewis, Don Fuanzese, Joe Attebury, Phil Dalrymple.

USM 4th In Nation

Regular Season Standing
16:1:1

After National Tournament
17:3:1



BASKETBALL



1979-1980
 Sue Joseph Capt.
 Michele Rollins Capt.
 Cathy D'ambois
 Shiela Jenkins
 Susan LaPlante
 Paula Levesque
 Lise Mourse
 Terri Nelson
 Francin Plourde
 Pam Poplaski
 Mary St. Peter
 Geane White

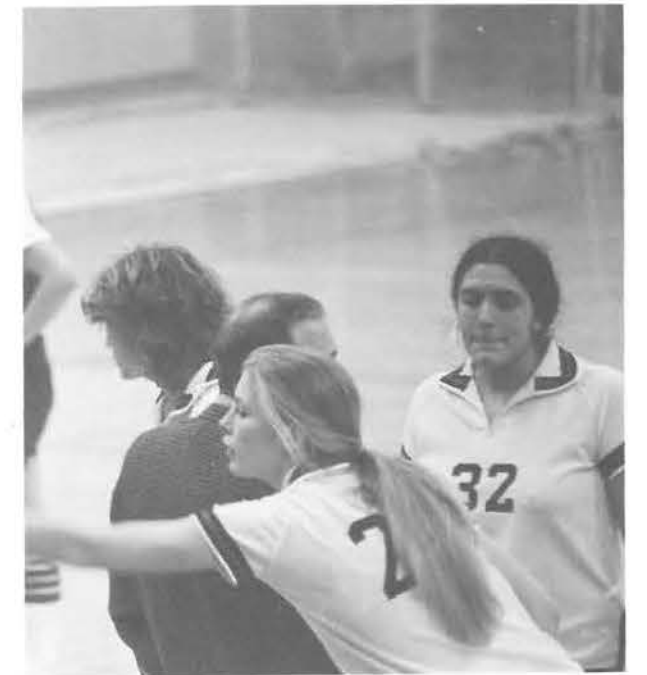



1979-1980
 Joe Doane
 Steve Donovan
 Gary Hill
 Richard Hogan
 John Jordan-Captain
 Mike Marocco-Captain
 Peter Muzzy
 Mark Perron
 Mike Williams
 Jay Burke
 Jed Russell
 Asst. Coach: Walt Ridlon
 Coach: Joey Bouchard



Pres. Woodbury raised 1000 dollars for the Special Olympics by sinking an incredible 71 out of 100 baskets!

**COUNCIL
FOR
EXCEPTIONAL
CHILDREN**





The Can Can Lounge



The Chosen Few 3rd Andrews





The Yoplait balloon came and served a fancy french dinner in the cafe because it was too windy to put the balloon up!

Keith C.

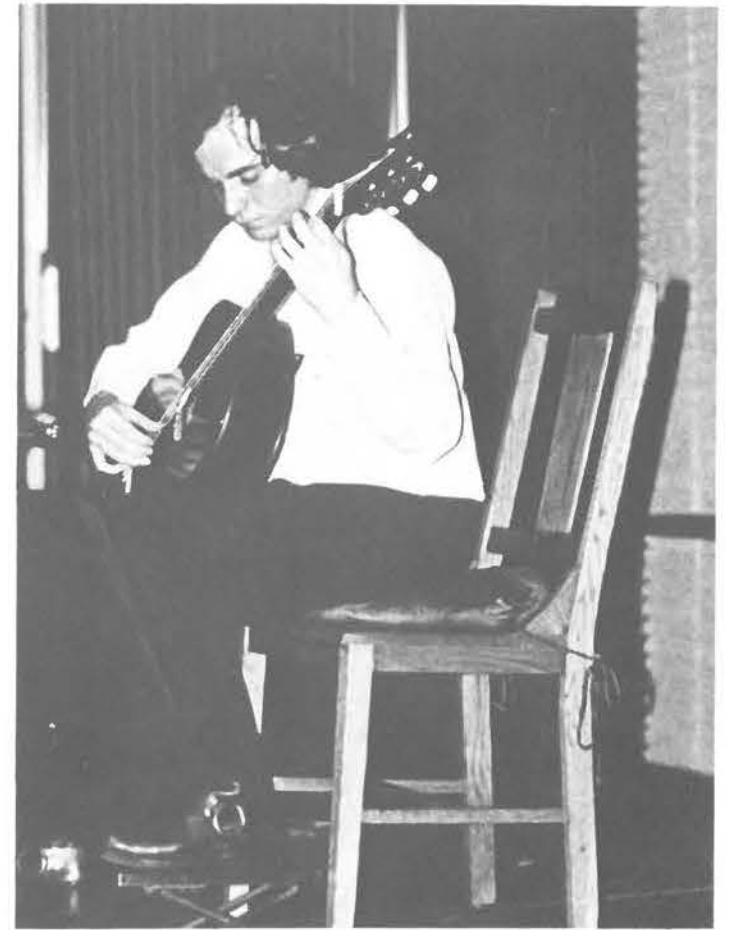

Apple Hill Players

Jerry Brown came by for a campaign stop.





*UPTON HASTINGS
RESIDENCY STAFF?*



*We'll make you a
WANTED MAN!*

*Woodward/Anderson & Robie-Andrews
Staff?*



This is a Wanted man!!!

DANCE CLUB





*Resident Student Survey
results*

*How do you rate the busdrivers?
1(4) 2(0) 3(3) 4(12) 5(12) 6(10) 7(0)
rotten fantastic*

*How do you like the food in Gorham?
1(22) 2(6) 3(14) 4(3) 5(4) 6(0) 7(0)*

*How many times a week do you go to stop & go?
1(10) 2(8) 3(5) 4(0) 5(1) 6(0) 7(0) 0(15)*

*How many times a week do you go to Cubbies?
1(10) 2(2) 3(2) 4(1) 5(1) 6(1) 7(0) 0(20)*

*How do you rate the food at Cubbies?
1(1) 2(0) 3(3) 4(7) 5(4) 6(0) 7(10)*

*How do you like Dorm life?
1(0) 2(0) 3(3) 4(6) 5(7) 6(4) 7(3)*

*Would you like to live on a Co-ed floor?
yes(22) no(21)*

*What is the most important thing in your Dorm room?
popcorn popper(3) typewriter(4) books(11)
stereo(15) TV(7) hairdryer(3)*

*What is the most important thing in your Dorm?
RDC(5) mailbox(9) TV(3) coke machine(2)
bathrooms(22)*

*Who is your favorite teacher?
J. Gutman(6) Jacques(2) Mckeil(2)
Bishop(2) Witherill(3) many others with one vote.*

*Who is your least favorite teacher?
MacDonald(3) Irish(2) C.Brown(2) Rosen(2)
Burke(2) many others with one vote.*

*What do you think of pledging?
fantastic(4) GDI(2) @*#@#(10)
don't know(3)*





Reflection



The staff of the Reflection is a truly hardworking and dedicated bunch; often working long into the night to make a deadline. Shown here hard at work in the office.

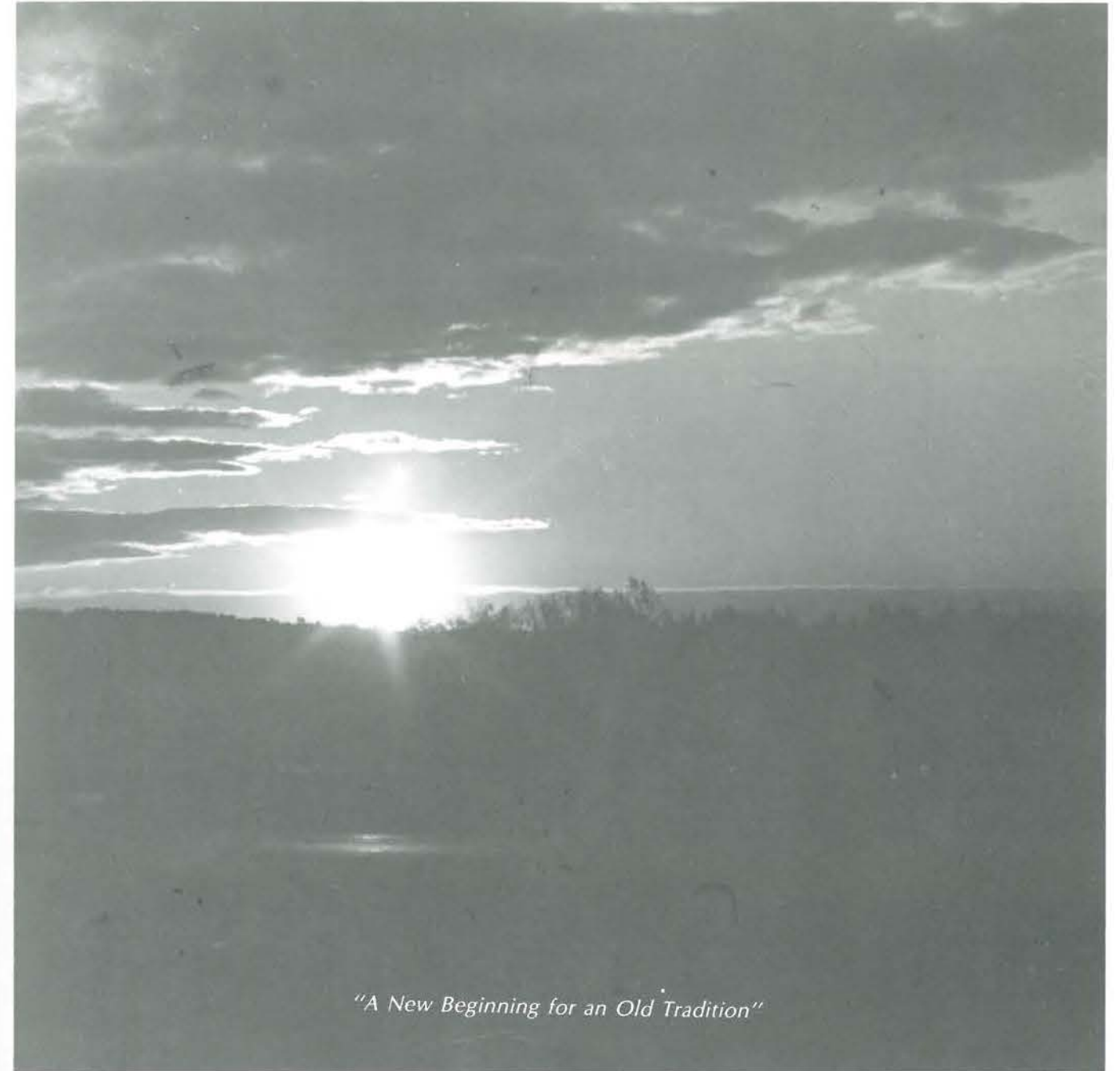

"A New Beginning for an Old Tradition"

photograph by Cheryl Hird

*THE FACES
OF U.S.M.*





WMPG

WMPG serves the USM community under the direction of John Falcone. The station is in the process of upgrading to meet the growing needs of USM.





Student Senate



*Campus
Ministry*

Inter Varsity Christian Fellowship

*Student
Communication
Board*





INTER FRATERNITY COUNCIL



THE GREEKS





**ALPHA
XI
DELTA**



DELTA CHI



DELTA ZETA



PHI MU DELTA



KAPPA DELTA EPSILON



SIGMA NU



KAPPA IOTA



PHI MU





SENIORS



KAREN L. ADAMS
Two Year Business



ALICE SUE ADELMAN
Monroe, Conn.
Social Welfare
Alpha Xi Delta

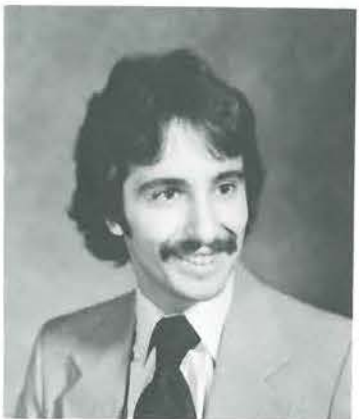

MARK J. AKERBERG
Lewiston, Me.
Accounting

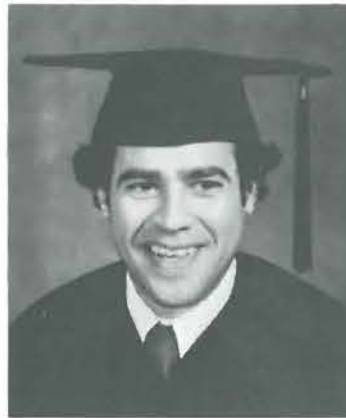

CLOOSARDO C. ALADO
Portland, Me.
Business Administration
Small Business Institute
Intramural Basketball



BRENDA L. ANDERSON
Portland, Me.
Business Administration



EDÉN SLOANE ANDERSON
Worcester, Mass.
Dance Therapy
Dance Club, president/Intervarsity-
/Who's Who in Am. Universities/
Dean's List



DANIEL GUY BAILLARGEON
Biddeford, Me.
Industrial Technology
Soc. Mfg. Engineers/Masonry/Epsi-
lon Pi Tau



MICHAEL J. BAIRD
Portland, Me.
Accounting

VICTORIA H BAKER
Augusta, Me.
Elementary Education



LOUISE M BERNARD
Greene, Me.
Business Administration
4 yr Varsity Softball and Basketball
mgr/ A.S. Bus Admin-Magna Cum
Laude



WOODROUFFE BARTLEY III
Greenville, Me.
Business Administration
Can Can Lounge/Phi Kappa Phi/
Honor Society

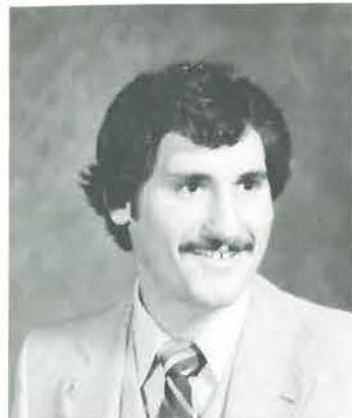

ROBERT G BISHOP JR.
Brewer, Me.
Criminal Justice
Rush Chairman-Delta Chi



DIANE P BELISLE
Lewiston, Me.
Business
Tennis/Basketball/Boating



DAVID BONGIOVANNI
Plymouth, Mass.
Sociology
Residence Life Staff/St. Act Staf-
f/Asst Lacrosse Coach

JOSEPH J BREUNIG III
Bangor, Me.
Mathematics
Comp Sci & Math Tutor/Squash/
Raquetball/Sq & Round Dancing

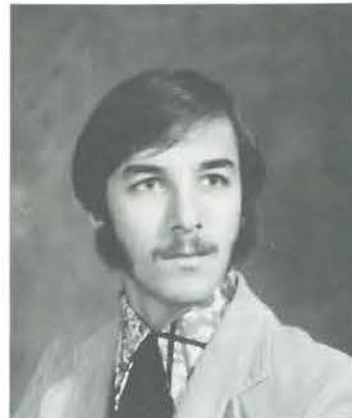

DEBRE L BROWN
Boothbay Harbor, Me.
Elementary Education
"Brownie"/Phi Mu Vice Pres./ski-
ing/Coun. of Except. Children/2nd
Upton Wingers



CYNTHIA ANNE BURGESS
Portland, Me.
Therapeutic Recreation
Indoor & Outdoor Sports/Like to
work with Children



LUCILLE E BUZZELL
Vassalboro, Me.
Communications
Swimming/ Snowmobiling/Social
Worker/Graduation



MARK THOMAS CALL
New Castle, NH.
Biology
Tau Kappa Epsilon/Film Comm./
S.A.B./Free Press/MOE



ROBERT S CAMPBELL
Kennebunkport, Me.
Ind. Arts Ed Tech
Golf

KAREN C CARLSON
Woodstock, Ct.
Elementary Education



RICHARD F CARON
Lewiston, Me.
Business Administration
Traveling/Swimming/Jogging/
Camping/Skiing



BARBARA A CASASA
Portland, Me.
Psychology
Skiing/Music/Art/Swimming/Wri-
ting/Raquetball/Traveling/Friends



DONNA ANN CASSIDY
South Portland, Me.
Business Administration



JAMES R CASTON
Manchester, Me.
Psychology

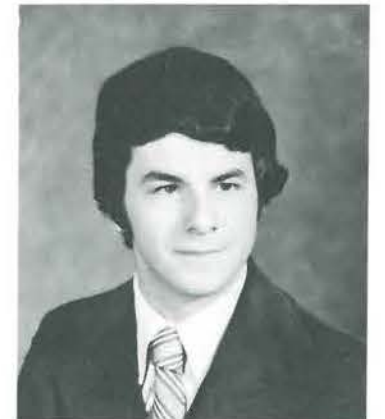

DAVID P CAZEAULT
Weymouth, Mass.
Business Administration
R.A./Dorm Council



WILLIAM J CLAFFY
Portland, Me.
Earth Science
Vice Pres & Pres Vet. Assoc/Geol
Club/Student Conduct

MARCIA K CHAMBERS
Scarborough, Me.
Business Administration
Bicentennial Comm./raquetball/
reading/cooking/friends



DOROTHY L. CLIFFORD
Yarmouth, Me.
Art

NANCY S CHESLEY
Saugus, Mass.
Elementary Education



SARAH B CLINE
Newton, Mass.
Therapeutic Recreation

WINCHELL CHUNG JR
Caribou, Me.
Art
Planetarium/Occultism/Special Ef-
fects/Arcane Sculpture



MAUREEN F COFFEY
Sharon, Mass.
Social Welfare
Alpha Xi Delta/Greek Council/Ori-
entation Committee



ROBIN COHEN
Sharon, Mass
Criminal Justice
Phi Mu/Greek Coun./Panhellenic/
Coun./Volleyball/S.A.B.



JUDY A CORRIVEAU
Fort Kent, Me.
Art
Arts/Crafts/Drama Club/Music/
Track

DIANE E COLLETTE
Biddeford, Me.
Business Administration
Raquetball/Bicycling/Travelling



MARGARET ANN CONDON
Fairfield, Ct.
Elementary Education
Hiking/Cycling/Skiing/Dorm
Council/R.A./Ski Club



MAURICE E. CROSBIE
Fairfax, Va.
Criminal Justice
R.A./Sports/Scuba Diving/Carpen-
try/Photography



JAMES A CUMMINGS
Gorham, Me.
Economics



LINDA R CURIT
Biddeford, Me.
Business Administration & Manage-
ment
Delta Zeta/Panhellenic & Greek
Coun./S.A.B./Orientation Comm./
Softball



DENNIS E CURRAN
Westbrook, Mr.
Business Administration
Sigma Nu/Ski Club/Intramural
Sports/Football, Basketball, Softball



CHESTER R CURTIS
Damariscotta, Me.
Political Science
Delta Chi/Golf/Travel



CAROL A COUGHLAM
South Portland, Me.
Elementary Education
Recip. of Frances Howarth Award/
Minors-Learning Disabilities & Math

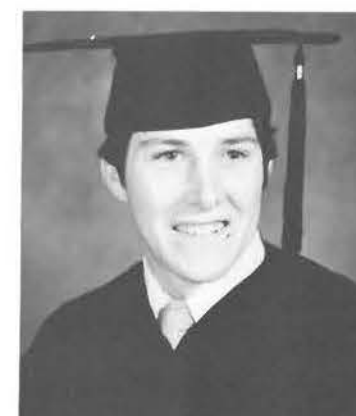

LISA B CYR
Milo, Me.
Nursing
Student Librarian/Pianist



GLORIA J DAVIS
Mattawamkeag, Me.
Elementary Education
Minors-math/music

RICHARD T DELANEY
Bailey Island, Me.
Business Administration



GWENDOLYN MARIE DIXON
Wells, Me.
Management
Tennis/Dancing/Music/Reading/
Meeting People/Animals

STEPHEN N DOUGLASS
Scarborough, Me.
Industrial Arts Education
Can Can Lounge/Towers
Dorm Council



AGATHE C DUBE
Lewiston, Me.
Nursing
Learning Resources Comm./Campus Ministry

DANIEL L DACAR
Portland, Me.
Business Administration
"I finally made it!"



SUSAN M DAVIS
Rumford, Me.
Business

JEANINE E DEMERS
Biddeford, Me.
Social Welfare



PAULITA D DOHERTY
Windham, Me.
Accounting

DAVID M DOZIER
Ellsworth, Me.
Business Administration



DIANA LYNN DUBORD
Jay, Me.
Elementary Education
St. Coun. for Except. Children/Field
Hockey/Scholarship Recip./Gorham Alumni

JEAN ELLEN DAVIDSON
Scarboro, Me.
Social Welfare



LESLIE JEANNE DAY
Ipswich, Mass.
Therapeutic Recreation
R.A./skiing/tennis/working with
the mentally retarded.

MARIO VICTOR DESANCTIS
Lewiston, Me.
Business Administration
Professional Musician/Artist/Sports
Enthusiast

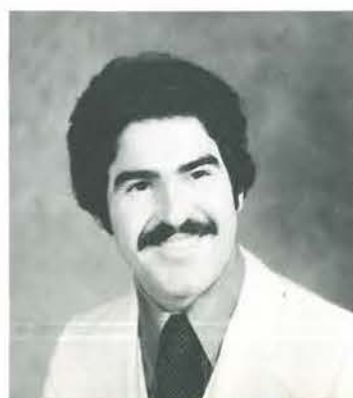

LINDA J DOIRON
Sanford, Me.
Therapeutic Recreation
R.A./outing club/skiing/Energy
Conservation Comm.

JAMES A DREW
Westbrook, Me.
Earth Science
2 yr Vice Pres of St. Vet. Assoc./Student
Conduct Comm/Geol Club



SUSAN L EVANS
Portland, Me.
Business Administration
Business Club



CYNTHIA M FAGAN
Cape Elizabeth, Me.
Nursing
Sailing/Skiing



TAMBRIA L FAXON
Newburyport, Mass.
Elementary friends/skiing/dancing/
music & romantic evenings



TAMI POND FITCH
Bath, Me.
Nursing
Phi Mu

JOHN K FITZGERALD
Clinton, Me.
Criminal Justice
Orientation Comm./C.J.
Majors Association



KAREN R FLAGG
Portland, Me.
Elementary Education
Interned in the Wisdom School Sys-
tem



WENDY E FORNEY
Middleton, Mass
Nursing
For the last two years-strictly Nurs-
ing!



SUSAN A FOSTER
Mechanic Falls, Me.
Political Science
Transfer from U.M.F./England Ex-
change/Pol Sci Majors Assn



LINDA F FREEMAN
Kezar Falls, Me.
Music Education
Chorale/Chamber Singers/Rossini
Club/Honors Recitals



JOAN M GAGNON
Caribou, Me.
Business

JULIE A. GAGNON
Caribou, Me.
Therapeutic Recreation
Interested in working with elderly
in a nursing home setting



JUNE M. GAGNON
Topsham, Me.
Social Welfare



LYNNE M. GAMMON
Portland, Me.
Communication
Comm. Majors Assoc./Graduate
Magna Cum Laude



WILLIAM X. GARDNER
Portland, Me.
Communications



DAVID M. GILL
Greenland, N.H.
Criminal Justice
Law Enforcement/the outdoors/
RA/2nd floor A&H/Advice-Study
your prof.



GEORGE A. GIOVANIS
Saco, Me.
Business Administration
Student Senate/ch. speakers
comm./ch. cultural events/GUB/
Student Ac.

DANIEL PATRICK GIROUX
Barre, Vermont
Criminal Justice
TKE/Varsity Baseball/Univ. police/
S.A.B./Criminal Justice Association



THOMAS M. GUERINO
Greenfield, Mass.
Political Science
Finance Comm. ch./Legislative Af-
fairs & Student Act./Commence-
ment comm.



KIMBERLEE A. HAAS
Hancock, Maine
Sociology



BRIAN HALEY
Portland, Me.
Business Administration
Hiking/Climbing/Baseball

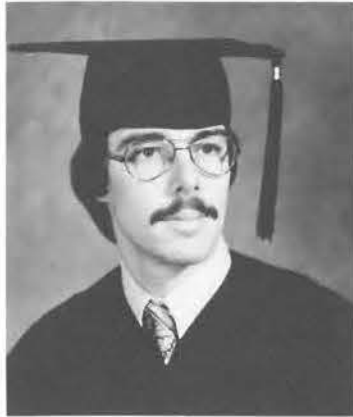

FRANK P. HALL, JR
North Berwick, Me.
Business Administration



DAVID C. HATCH
Biddeford, Me.
Accounting



LAWRENCE GLENN HANDREN
Presque Isle, Me.
Political Science
Can Can Lounge



JAMES R. HANDY
Lewiston, Me.
Political Science
Sigma Nu frat./USM Young Democrats/Dance Club/Pres. Budget Advisory Comm



DENTON F. HAYNES
Cumberland, Maine
Business Administration
Bowling Team '79/Gordon/Hall/Narbis/and "W"/Mr. "S"/

SYLVIA J. HEATH
Mechanic Falls, Me.
Political Science



JOHN J. HEBERT
Madawaska, Me.
Business Administration
Intramural soccer/softball/skiing

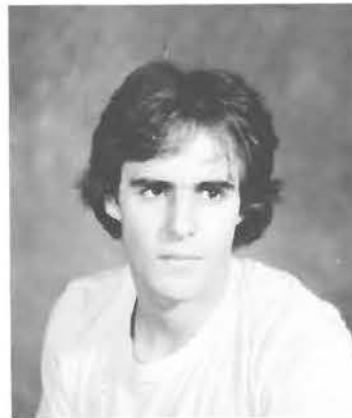

MARY ELIZABETH HENDERSON
Oxford, Me.
Geography/Anthropology



WALTER D. HENRY
Freeport, Me.
Social Welfare



MELLISSA A. HERTEL
Fitchburg, Mass.
Criminal Justice
Law/Books/People



JEFFREY E. HILL
Bingham, Me.
Criminal Justice
Sigma Nu fraternity/Skiing/Tennis

STACEY HODGES
South Windham, Me.
Geography/ Anthropology
Phi Kappa Phi-'79-'80/Who's Who Among Students in Amer. Colleges '80



JANE A. HOLT
Winslow, Me.
Criminal Justice
Orientation Comm./CJ Majors Assoc./Curriculum Review



CARLA R. HUTCHINSON
Monticello, Me.
Nursing



MARTHA J. HYDE
Kennebunk, Mr.
Management



VALENCIA E. JACKSON
Ellsworth, Me.
Elementary Education
Interned at Kennebunkport, would like possible career in guidance



HARRY E. JACOBS
East Millinocket, Me.
IA Education



SHEILA A. JACQUES
Livermore Falls, Me.
Political Science



MARC D. JOBIN
Rumford, Me.
Criminal Justice
Basketball/football/Phi Mu Delta/Student Senate/Rinkers Assoc.



JOHN E. JOHNSON
Portland, Me.
Communication
WMPG-FM/Student Activities/
Music/Tennis/Comedy

SCOTT A. JORDAN
Sudbury, Mass.
Business Administration



SUE E. JOSEPH
Waterville, Me.
Elementary Education
Women's Basketball/ Dorm Council/Resident Student Government



PAMELA B. KARKOS
Lisbon Falls, Me.
Elementary Education
KDE Sorority/Resident Assistant



TINA E. KELSEY
Rockland, Me.
Business Administration
Friendships/Softball



ROBERT L. KIMBALL
Lexington, Mass.
Criminal Justice
Can Can Lounge



SUSAN F. LAPOINTE
Madison, Me.
Accounting
Dorm Council-(Robie Andrews)-
Secretary-Treasurer/Co-op at
CMP/Skiing/jogging

GLENDA L. KNIGHTS
Albion, Me.
Communication
Delta Zeta/Chi-Delphia/Comm.
Mjs. Assoc./Volleyball/Univ. Tour
Guides

WILLIAM L. KRANZER
Bath, Me.
Biology



RICHARD P. LACHANCE
Augusta, Me.
Business Administration
University Concert Band/Intramural
Basketball



DAVID K. LAROCHELLE
Portland, Me.
Business Administration
Worked way through school/attended Yale-Harvard game ('79) Thanks Mom, Dad, Wanda Jean



WILLIAM E. LEIGHER
Appleton, Me.
Political Science
Sigma Nu frat., Eminent Commander '79-'80/Who's Who 1979



JAMES J. LARGESS
Sutton, Mass.
Criminal Justice
Can Can Lounge



BRIAN T. LEIGHTON
Brunswick, Me.
Business Administration
Delta Chi/Greek Council '77/intramural sports/Skiing/Sailing/Travel



JEROME L. LESSARD
Portland, Me.
Business Administration
Golf/Canoeing/Hunting/Racquetball/Photography/Computers

DAVID EDWARD LEEMAN
Freeport, Me.
Business Administration
Sailing/jogging/hunting/snowmobiling/local government interests



ROBERT EDWARD LEVIN
Massapequa, New York
Industrial Arts Education
Sigma Nu fraternity/Epsilon Phi Tau



HELENE P. LEVINSKY
Worcester, Mass.
French
On Dean's lists all semesters as a
French major/2ndary level certifi-
cate



GLORIA A. LINDSAY
Gorham, Me.
Industrial Arts Education
Epsilon Pi Tau/Council for Excep-
tional Children



PETER L. LITMAN
Portland, Me.
Political Science

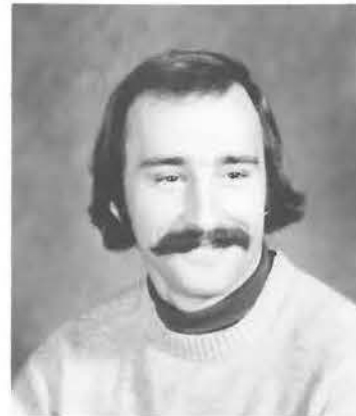

CRAIG R. LITTLEFIELD
Burham, Me.
Hotel-Motel Management
Basketball/softball The Den/Team
member/The Hounddogs



WILLIAM A. LONGACRE
Art Education
Faunal analyst for coloidal Pemaquid
Excavation/Poet/Artist

MICHAEL P. LOOBY
Scarborough, Me.
Business Administration
Can Can Lounge



PETER A. LYON
Amherst, N.H.
Criminal Justice
TKE/University Cops/Intramural
Softball, football



DANIEL PHILIP MATHIU
Sanford, Me.
Elementary Education
3 years hospital corpsmen, 4 years
paramedic/Interested in medicine

SUSAN FOSTER MALCOLM
Rockland, Me.
Art Education

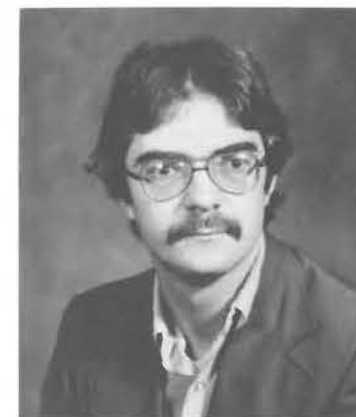

CHARLES C. MASSIE
Saco, Me.
Nursing

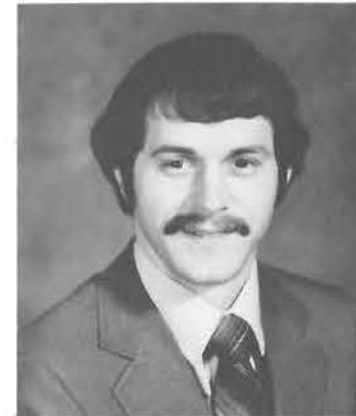

DANIEL PHILIP MATHIU
Sanford, Me.
Elementary Education
3 years hospital corpsmen, 4 years
paramedic/Interested in medicine



CYNTHIA JANE McCLUSKEY
Orrington, Me.
Nursing

ANN S. McCRORY
North Attleboro, Mass.
Social Welfare
Delta Zeta Sorority/Orientation
Comm.



RICHARD P. McKEEVER
Alfred, Me.
Earth Science
Phi Mu Delta/Student Government

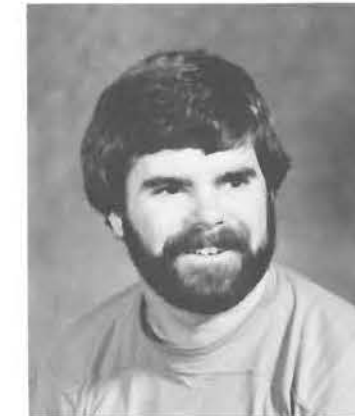

DEBORAH F. McLEAN
Falmouth, Me.
History
Chairman of History Major's Associ-
ation '79-'80



PAUL R. MILLER
Fairfax, Virginia
ESCI/GEOLOGY
Geology club member



SUZANNE ELIZABETH MITCHELL
North Caldwell, New Jersey
Elementary Education
Council of Except. Children/British
Exchange '78/Kennebunk Intern
'79-'80



NANCY R. MORRELL
North Anson, Me.
Business Administration
Phi Mu/Yearbook



LAURA M. NELSON
Weld, Me.
Therapeutic Recreation
TR Majors club-V. Pres./singing/
backgammon/being with friends &
family



ALLISON J. PAGE
Millinocket, Me.
Nursing

ELEANOR J. MOSES
East Waterboro, Me.
KPED
Who's Who Among American Col-
leges and Universities/Alpha Xi Del-
ta/Chi Delphia



ANNETTE L. NORMAND
Sanford, Me.
Nursing
Student Nurses Assoc./Orientation
Comm./Kappa Delta Epsilon Soror-
ity



KAREN L. NEARY
Standish, Me.
Elementary Education



LINDA E. PARADIS
Westbrook, Me.
Business Administration



KEITH D. O'BLENIS
Portland, Me.
Business Administration
Skiing/golf/swimming/completely
paid for educ. by working part time



PETER C. NEELON
Sudbury, Mass.
Business Administration
Tau Kappa Epsilon/Ski club/soccer/
Student government/golf



ROBIN L. PAUL
Stoughton, Mass.
Criminal Justice

JOHN HILYARD PEABODY
Falmouth, Me.
Education (Mathematics)



CHERYL L. PEASLEE
Woolwich, Me.
Nursing



THOMAS R. PERKINS JR.
Blue Hill, Me.
Criminal Justice
Hunting and fishing/all outdoor ac-
tivities



CARLA J. PERRY
Limerick, Me.
Elementary Education
Delta Zeta Sorority



KAREN C. PETERSEN
Falmouth, Me.
Business Administration
Dorm council of Robie-Andrews/
dancing/swimming



KATHERINE A. PLERSON
Saco, Me.
Applied Chemistry

RICHARD J. PITKO
Cinnaminson, New Jersey
Business Administration
Family/friends/and lovers/water
skiing/backgammon



JOHN F. PLANTE
Lewiston, Me.
Art
Sigma Nu-V. Pres./GUB Chairman-
/S.A.B./Orientation Comm./Who's
Who/ski club



JOHN J. POMERLEAU
Auburn, Me.
Business Administration
Co-op. education-Northeast Bank/
Dean's List 1977-1980



MARK M. POULIN
Lewiston, Me.
Accounting
Sigma Nu Fraternity/Orientation
Comm.



ROSLYN A. PURTON
Millinocket, Me.
Nursing



ALAN M. RAY
Cape Elizabeth, Me.
Business Administration
Enjoy myself/enjoy life to the fullest

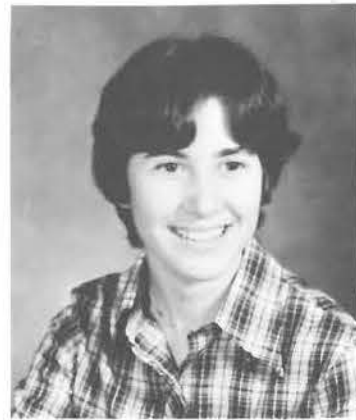

CAROLYN J. RAYNES
Kittery Point, Me.
2 year Business
Tennis/badminton/x-country ski-
ing/Dean's list



FRANK L. RICKER
Springvale, Me.
Music Education



DELLA K. RIDLEY
St. Paul, Minnesota
Music Education
Music

JANE E. RING
Orrington, Me.
Nursing



JULIE F. RITTENBURG
Sharon, Mass.
Business Administration
Alpha Xi Delta/Treasurer and corre-
sponding secretary



RICHARD A. RIVARD
Rumford, Me.
Industrial Arts Technology
Tau Kappa Epsilon/Society of Man-
ufacturing Engineers



WAYNE M. ROBBINS
Easton, Me.
History
Campus Ministry/WMPG/USM
History Review



JOHN W. ROBERTS
E. Waterboro, Me.
Biology
Who's Who Among Colleges And
Universities/Delta Chi Fraternity



LISA M. ROBICHAUD
Fort Kent, Me.
Social Welfare

BETTY ANN ROBIDOUX
Cape Elizabeth, Me.
Biology



NANCY L. RODWAY
Falmouth, Me.
Social Welfare
Phi Mu/Vice Pres. Panhellenic
Council



JANET C. ROHMAN
Gorham, Me.
Anthropology



MICHELE A. ROLLINS
East Dixfield, Me.
Social Welfare
Basketball-4 years captain-All State
Field Hockey-1 year



SCOTT L. ROLLINS
Augusta, Me.
Accounting
Photography & photographic indus-
try



ROBIN-ANN ROSSIGNOL
Limestone, Me.
Biology
Phi Mu/Publication of several po-
ems in national collegiate antholo-
gies



ANNA M. ROTONDI
Lincolntonville, Me.
K-Primary Education
Phi Mu/working with children



JULIE A. ROUX
Biddeford Pool, Me.
Business
People/Activities include just about everything/Accomplishments: Becoming ME!

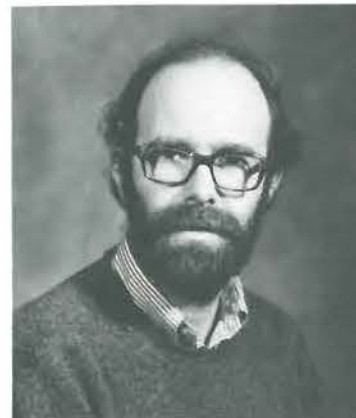

WILL RUDY
Portland, Me.
Communication
Business
Editor University Free Press

RITA R. SABEAN
Dover, N.H.
Criminal Justice
CJ Majors Assoc. Pres. '78-'79



KEVIN J. SANDERS
Sudbury, Mass.
Criminal Justice
USM Reserve Police/Sports/Inter-
arsity/Dean's List



PAMELA C. SANFORD
Freeport, Me.
Nursing



JAMES C. SAWYER
Portland, Me.
Social Welfare
Baseball '75-'76



RAYMOND T. SAWYER
Yarmouth, Me.
Earth Science
Geology club/scuba/Trigom



ANNE T. SCHAD
Bozeman, Montana
Communication
Communication Majors Association

ERIC C. SCHARF
Yarmouth, Me.
Political Science
Student government/University Af-
airs Political Science Dept.



MICHAEL S. SEFTON
Paxton, Mass.
Criminal Justice

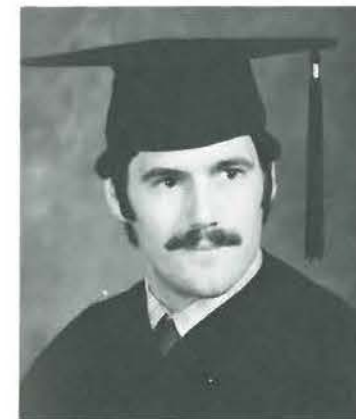

CONSTANCE SEWELL
Greenfield, Mass.
Nursing
Student Senate/ Student Nurses As-
soc./Speakers & Cultural Events/
Curr. Comm.



KENNETH J. SHAW
So. Portland, Me.
Elementary Education
UMF previously attended/concen-
tration-science/likes sports/wood-
working



SANDRA L. SHAW
Wilton, Me.
2 Year Business



ROBERT ALLAN SHEPPARD
Westbrook, Me.
Business Administration
Minority Students Affairs

NORMAND S. SIMMONS
Somerset, Mass.
Criminal Justice



HEIDI L. SMITH
Yarmouth, Me.
Accounting
Auditing/Mary/Denise Interviews



MAUREEN A. SOREL
York Beach, Me.
Business Administration
Delta Zeta/Student Senate Secre-
tary/Free Press Staff





SHAWN KEVIN STAPLES
Biddeford, Me.
Accounting



WILLIAM EDWARD STASZKO
Cape Elizabeth, Me.
Business Administration



KATHRYN J STEEVES
Newburyport, Mass.
Social Welfare
Phi Mu

MARGO L STEVENS
Sabattus, Me.
Biology
Residence Life Staff/Varsity Softball



EDWARD J ST. JEAN
South Portland, Me.
Mathematics



THOMAS J STONE
Gardner, Mass.
Criminal Justice
National Student Exchange-Buffalo
State College

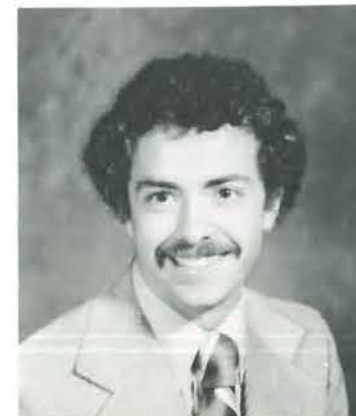

LISE BRIGITTE ST. PIERRE
Nobleboro, Me.
Early Childhood
Dorm. Coun. Vice Pres/Secretary-
Treasurer RSG



JOHN A SUTTON
Camden, Me.
Industrial Arts
Without the light of the sun/the sun
is a useless instrument



KEVIN RAY SWAN
South Paris, Me.
Business Administration
skiing/golf/tennis/hunting/USM
Police Reserve Force

MICHAEL TAYLOR
Parsonsfield, Me.
Ind. Arts Ed.
Photography, travel, British ex-
change



MICHAEL C THOMAS
Washburn, Me.
Business Administration

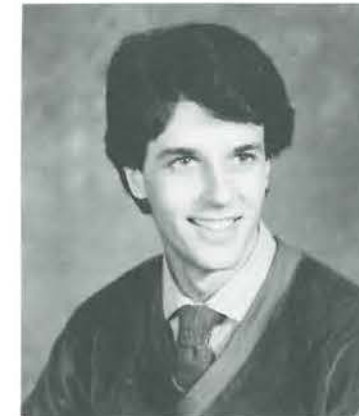

AMY E THURSTON
Sudbury, Mass.
Nursing
Phi Mu Fraternity



WALTER S TIBBETTS
Portland, Me.
Elementary Ed.
Windham intern/Summa Cum
Laude



ANDREW D TURNBULL
Rutland, Vt.
Social Welfare
Tau Kappa Epsilon



STEPHEN A TURNER
Portland, Me.
App. Chemistry

ALBERT J VALENTINO
Bronx, NY
Geology
Geology club/N.E.S.A.



RENE G VEILLEUX
Jackman, Me.
Ind. Arts
Deans list/Epsilon Pi Tau/Cum Lau-
de/British exchange



BRENDA J VERRILL
Oquossoc, Me.
Nursing



ALIDA V VIVARELLI
Skowhegan, Me.
Theatre
Profess. theatre mngr. is my goal./
grad. sch. at Indiana/Deans list



DARLENE S WESCOTT
S. Windham, Me.
Elementary Ed.
sewing/swimming/outdoor act.



ELIZABETH L WHITMAN
Orono, Me.
Communication
Univ. womens forum/SCOGIS/sec.
wave saebrook/stiliter



RUSSELL W WILLIAMS
Hyde Park, NY
Ind. Arts Tech.
can-can lounge/ind. arts develop-
ment center/varsity tennis

CHRISTOPHER D WADE
Wilbraham, Mass.
Ind. Arts Ed.
can-can lounge/dorm council

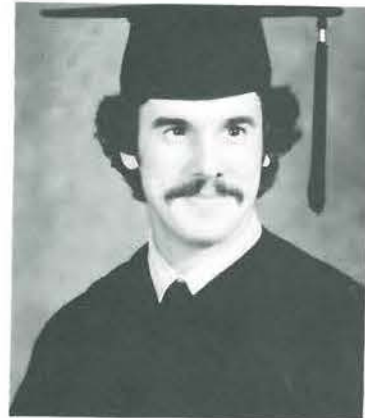

LOUISE A WAY
New Gloucester, Me.
French
Deans list



DEANNA M WINCHENACH
Warren, Me.
Psychology



WILLIAM D WISE
Gorham, Me.
Elementary Ed.



PETER WITHAM
Newburg, Me.
geography



LISA C WOLF
Cromwell, CT
Criminal Justice
Orient. comm. chair "79"
Homecoming chair "79"



VICKI J WORDEN
Springvale, Me.
Accounting
V-Ball Capt. "79"/st. senate sec
"79"/dorm govern. "76"

SITTHIPORN YANTAKOSOL
Topsfield, Mass.
Business Admin.
Soccer 1,2,3,4.



DEBRA L YOUNG
Harrison, Me.
Elementary Ed.



LOUISE C ZIPPEL
Lewiston, Me.
Social Welfare
Disco/camping

Faculty And Administration

President-
Robert Woodbury



EARTH SCIENCE

Back Row: C.E. Armentrout, Parnell Hare Chairman, Steve Polloch, James Pendleton Front Row: David Hopkinson, Robert Walking, Irwin Novak Missing: Calvin Grass, George Ayers.



Provost-
Edward Kormondy

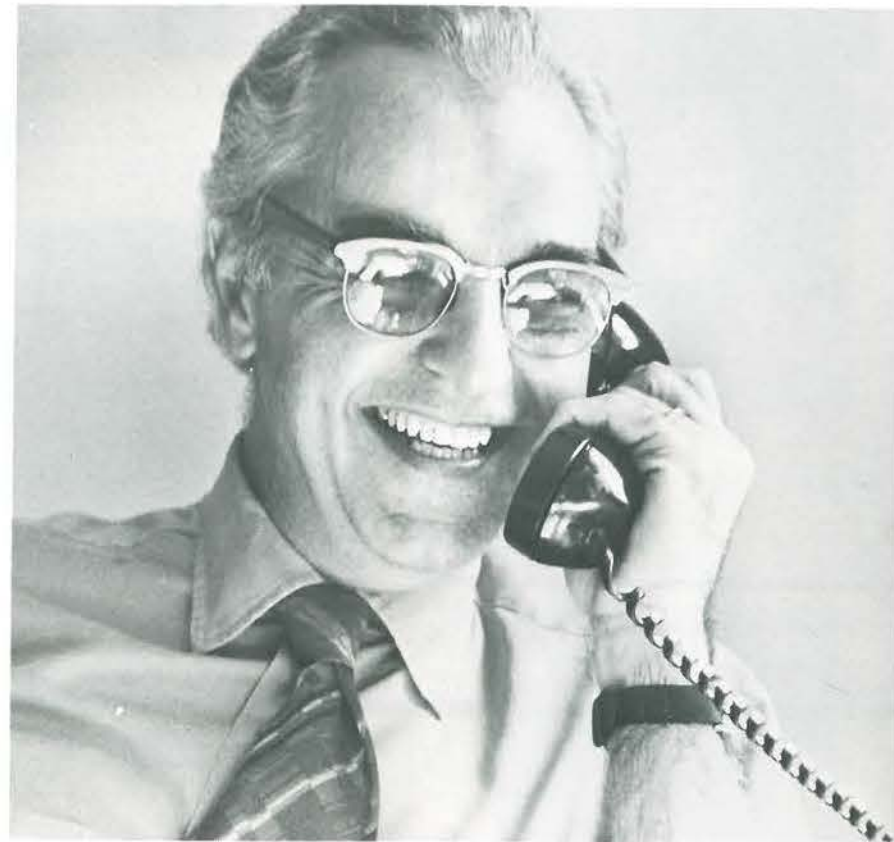

SOCIAL WELFARE





ENGLISH: LtoR Richard Coffin, Richard Abrams, John Reuter, Kathleen Ashley, Frank Carner(chairman), Morrill Burke, John Hanna, Thomas Carper.



PHILOSOPHY LtoR William Gavin, Francis Schwanauer, Richard Gross, Joseph Grange(chairman).



Math and Computer Science Back Row: Richard Kratzer, Merle Guay, Anthony Soychak, John Heath, Maurice Chabot. Front Row: Carolyn Foster, Stephen MacDonald, Joel Irish, William Brown



Political Science LtoR John Pierce, Oliver Woshinsky, Richard Maiman, James Roberts, J.D. Fisher (Chairman)



*Domenica Cipollone
coordinator of
Student Affairs*

*Gordon Bigelow
Vice President
for Ed. Services*



*Charles Lamb
Residency
Life*



*Paula Morris
Student
Activities*



*Jane Dione
Student
Activities*



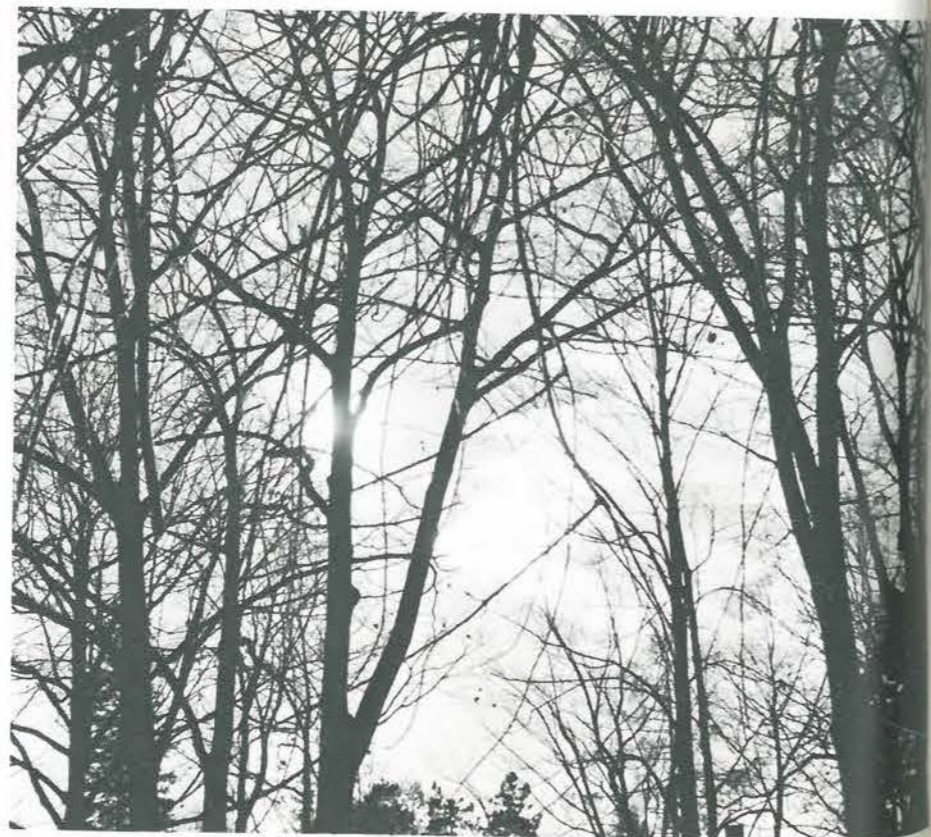

Yearbook Staff

Photographers
Davis Chung
Stephen Kudlach
Karl Geib
Reed Martin

Secretary/Typist
Norma Carpenter

Asst-Editor
Brenda Branch

Photo. Coordinator
Karen Martin
Advertising
Laura Douglas

Layouts
Nancy Morrell
Diane Lafontaine
Pat Wright

Editor
Michele Cunneen

Special thanks to: Jim Logan
Josten's American Yearbook

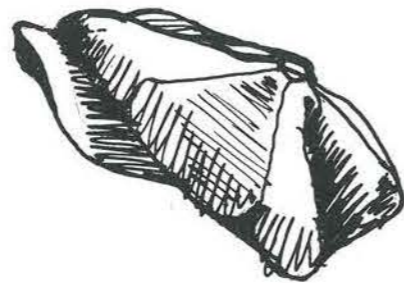

We did it!

The Maine Tradition In Sports

JAMES BAILEY CO.
OUTFITTER FOR ALL SPORTS
UNIFORMS

264 MIDDLE STREET - PORTLAND, MAINE 04101

774-6635 — 775-3396

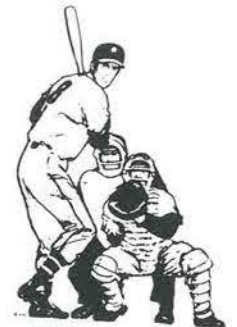

SHAWS

Where You're
Someone Special

Mall Plaza
Portland Maine



Compliments Of

**GORHAM
SAVINGS
BANK**

Our sincere congratulations
to the graduating class



Member FDIC

We'll be pleased to
help you plan your
financial future.
Visit your local
branch office



**"At Casco
Bank & Trust
they're always
thinking
about us."**



Megher
FDIC



Porteous
YOU'LL LIKE OUR STYLE

*The
Portland
Symphony
Orchestra*

BRUCE HANGEN
Music Director and Conductor

*Join Us For
Concerts!*

*Student Rates
Available!*

Martin's **Shop 'n Save**

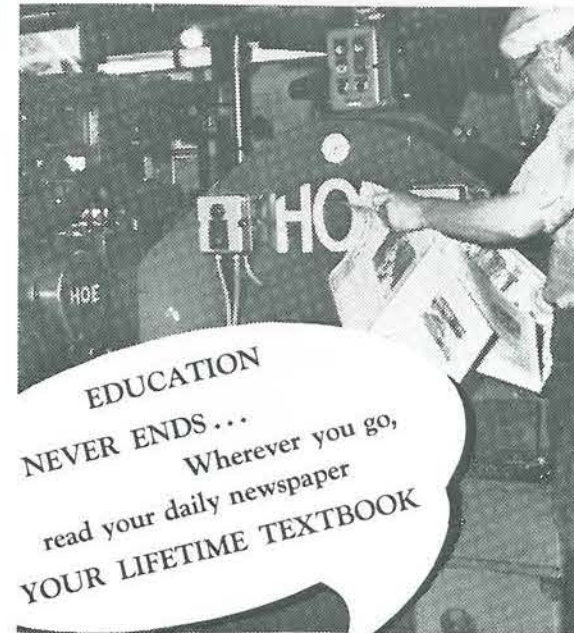

EDUCATION
NEVER ENDS ...
Wherever you go,
read your daily newspaper
YOUR LIFETIME TEXTBOOK

Portland Press Herald

EVENING EXPRESS

Maine Sunday Telegram

Ireland's
Crystal
&
Crafts

FINE WATERFORD CRYSTAL
HANDMADE
LINENS
WOOLENS
JEWELRY
IMPORTED FOODS
TRADITIONAL RECORDS
FROM IRELAND

The Exchange
10 Exchange St. Portland, Maine
773-5832



240 Middle Street, Portland, Maine 04101
207|774-8281

Michele Mogan, Manager

gingiss formalwear

World's Largest Formalwear Renter.

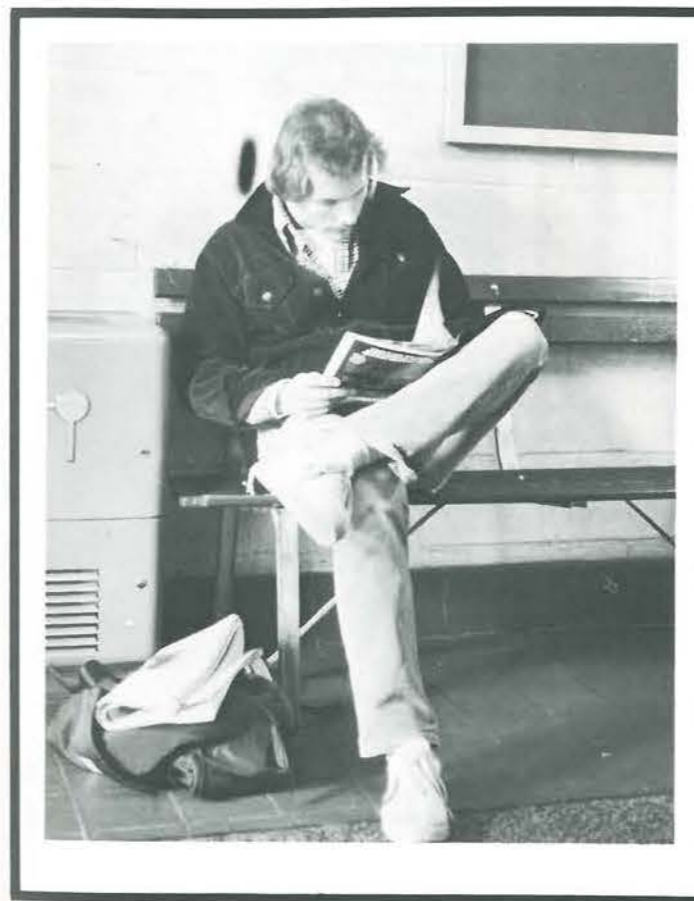



CONGRATULATIONS
CLASS OF 1980

*Home of The Early Bird Dinner
Specials, Monday through Friday
for only \$5.95*



HU KE LAU

Maine #1
Chinese and American Restaurant
and
Cocktail Lounge

Special Luncheon
Orders to take out

Mon-Thurs. 11:30 AM to 11:00 PM
Frid-Sat. 11:30 AM to 1:00 AM
Sun. & Holidays. 12:00 AM to 11:00 PM





It's Party Night!

every Tuesday at the exciting new
Gallery PlayRoom!



Starts
8:30 p.m.
to
1:00 a.m.

games, prizes, dance floor bingo
& lots of real great music



So come on down, mingle
around, see old friends...
make new ones and join
the party

loads of fun!

at the new Dynamic Gallery
Play Room every Tuesday
evening from 8:30 p.m.
to 1:00 a.m.

the
Gallery
PlayRoom
LOUNGE DYNAMIC

121 Center St. - Across from the Civic Center - Downtown Portland
Open Monday thru Sunday 11:30 a.m. to 1:00 a.m.

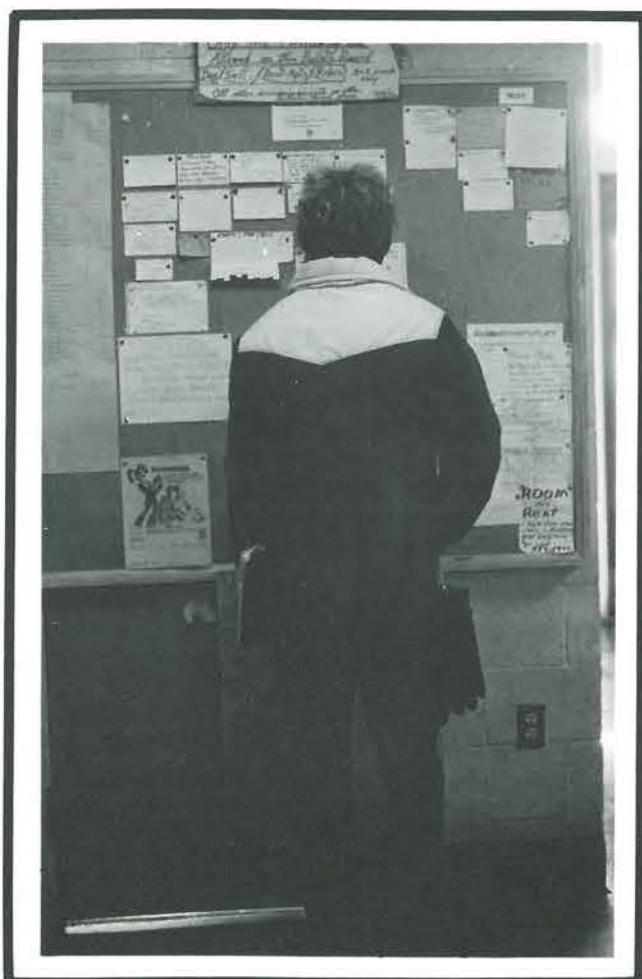

Compliments of



School and College Services

THE PORTLAND SAVINGS BANK

Serving Maine from Caribou to Kittery.

MEMBER FDIC



